Retrenchments.

pect to hear
ll debate the
. Seavey of
ntrol today
ening Club.
vor the bill
in Trinity

) BALDY.

Gym Classes
Jaunt.

the gymnasi-
trip to Camp
, and return
pending the
w line in the

ve Saturday
ion at Fifth
at 3 o'clock.
ve from the
e afternoon.
vation for the
e rate at the
se who wish
community

s to be made
ot later than

Could Not Raise Money Enough to Keep Wife Happy

According to a letter Mrs. Mabel Jean Blum wrote to her husband, Benjamin F. Blum, while he was in a hospital, she was instinctively believe that "maybe true love does endure, regardless of the joys it gets."

She reproached him in the letter for linking her name and the name of another man, and added:

"You do accuse me of the most impossible things."

Mr. Blum, who sued his wife for divorce, stated in Judge Summerfield's court yesterday, when asked what reason Mrs. Blum gave for not wanting to live with him:

"She did not want to settle down and she wanted more money than I could give her."

He said he spent about $40 a week on his wife in seven months. The court continued the case for further evidence.

ys'

Store

Leather Belts, 25c

Black or red patent leather belts for women and misses; ¼ to 1 inch widths.

(Downstairs Store Today)

y Purchased

east. In every case you will be greatly shop early to avoid the crowds.

slin, 13c Yd.

g sheets and cases or other home needs.

Yard 12½c

Many have put off making their kitchen ange of patterns for your choosing now

Yard 15c

ange of patterns in plaids, stripes and f the bolt at 15c the yard.

s, Yard 19c

war. These splendid percales in light, his low price. You can well afford to

ch Wool Plaids, 98c yd

cial line of new spring wool plaids in very patterns. Specially purchased to sell at 98c

-Inch Crepe de Chine at 1.75 Yard.

is an excellent quality silk crepe de chine in age of street and evening shades including white. Low priced at 1.75 yard.

ys' Blouses, 98c

200 in this group. "America's Best" make. nd ginghams full cut and well made. Col- ed. Sizes 6 to 15 years.

's Nihgt Shirts at 1.95

outing flannel night shirts finished with astenings. Sizes 17 to 19. Specially priced

ren's Stockings at 19c

100 dozen of these splendid ribbed stock- ack only. Well reinforced. Sizes 6 to 10.

nen's Stockings at 95c

ilon ribbed silk stockings in black, white First quality. Sizes 8½ to 10. Well rein-

le of Corsets at 1.79

ust, elastic top corsets with medium long nd elastic girdles of flesh colored coutil hip and wide elastic inset. Sizes 21 to 28.

(Downstairs Store—Today)

Low Priced

these attractive sale prices. Note for first selection. Quantities are

ool, Fibre Rugs, 16.95

olorings suitable for bed rooms and sleeping

Axminster Rugs, 17.95

e axminster rugs in plain centers with Also small allover patterns. Very slight

estry Brussels Rugs, 36.95

y tapestry brussels in splendid patterns inweaves bring these to you at a low price

wiss Curtains, Half Price

urtains 2½ yards long. 24 pairs in the ust one-half their former regular price.

ger's—Downstairs Store—Today)

The Los Angeles Times

"Tell us, tell us, tell us tell us."

In Eleven Parts—164 Pages

PART I—TELEGRAPH SHEET—12 PAGES

SUNDAY MORNING, VOL. XL. FEBRUARY 13, 1921.

Liberty Under Law—Equal Rights—True Industrial Freedom

JUST JUDGE, IS DEMAND.

Landis is Attacked by Senator.

Jurist Admits He Made Statement That Angers the South Carolinan.

Fun at Dial in Address Says Bankers Caused Youth to be Thief.

[BY A. P. NIGHT WIRE.]

WASHINGTON, Feb. 12.—Senator [illegible] of South Carolina announced in the senate that he would ask impeachment proceedings against Federal Judge Landis of Chicago if he obtained confirmation of statements credited in the press to Judge Landis in the case of Frank J. Carey, a bank clerk, charged with embezzlement.

Carey, who pleaded guilty to embezzling $44,000 from the National Bank of Ottawa, Ill., was released yesterday on his own recognizance by Judge Landis, who was criticised during the bank directors were responsible for the theft of the $44,000 Carey only $90 a week.

"Any man who utters that kind of a decision," said Senator Dial, "is guilty of public confidence and should be impeached."

"IT'S ALL TRUE."

[BY A. P. NIGHT WIRE.]

DES MOINES (Iowa) Feb. 13. Judge Landis of Chicago, in testimony before the Iowa American Legion today, admitted statements similar to those Senator Dial of South Carolina charged him, and asserted: "I repeat and stand by it to Senator Dial with any comments."

Judge Landis sent his audience into paroxysms of hilarity by his thrusts at Senator Dial.

"Senator Dial says," stated Judge Landis, "that what has been written to find what is reported. I said in my report—that is to say, that banks were really responsible for theft, because they paid only $90 a month. I want to say what the case was. This court does not have, to inquire any more. I want to save him his

(Continued on Third Page.)

CAPITAL HONORS LINCOLN.

Angeles Veteran Selected to Preside at the Celebration.

[EXCLUSIVE DISPATCH.]

WASHINGTON, Feb. 12.—One of the greatest honors which has ever been paid to Congressman Osborne of Los Angeles today when selected by Speaker Gillett to preside over the House during the exercises marking the celebration of the birthday of Abraham Lincoln.

Congressman Osborne is the only relative of the great emancipator, is the only veteran of the Civil War on the Republican side and will be the only veteran in the new Congress.

Of all other veteran of the war in the House of Representatives, Gen. Sherwood of Ohio, having been retired at the last election.

Mr. Sherwood, by the way, although over 80 years of age, will occupy the floor to the press gallery to represent the Toledo News-Bee, which he was once the editor.

SELECTION POPULAR.

The selection of Congressman Osborne's name for this selection as presiding officer seemed immensely popular and he got an ovation, both on the floor of the chamber joining in the applause. The Speaker was Richard Yates, former Governor of Illinois, son of the other famous Richard Yates, who was Lincoln's war governor.

More than an hour he told some of the most interesting incidents of the martyred President's life, quoting some of Lincoln's letters, and even intimate letters, from the pen of those troubled days. Many of the facts related in Mr. Yates's speech were new and never before published. His address received the closest attention of one of the largest audiences that has filled the House.

MAY LIVES QUIETLY.

Robert Todd Lincoln, son of Abraham Lincoln, and only living

THE DAY'S NEWS SUMMED UP

WEATHER. Clear. Wind at 5 p.m., 6 miles. Thermometer, 70 deg.; lowest, 48 deg. For Los Angeles and vicinity: Fair. For complete report see last page of this

CITY. Former Gov. Lowden, speaking at first annual banquet of recently formed Lincoln Club, pays tribute to principles and ideals and right living of Abraham Lincoln.

Seven persons were injured when Santa Fe Railway car got out of control at 86 full speed and crashed into [illegible] at Pomona.

Funeral services for Mrs. [illegible] wife of Denton murder, [illegible] to have her motion for [illegible] Wednesday.

Famous pastor and scientist [illegible] advance higher to [illegible] than in any other [illegible]

SOUTHERN. Five miners [illegible] Colorado shaft [illegible] rescuers are at [illegible] who have been talking [illegible] for eight days baffled [illegible] bodily attacks

women's dress during [illegible] ideration of vice bill.

Harding Cabinet decisions yet uncertain; President-elect has no definite plans for disarmament conference, he declares.

WASHINGTON. Senate committee favors building aircraft carriers; noted admiral sees next war in the air.

Congressman Osborne of Los Angeles presides at Lincoln Day celebration in House of Representatives.

Quiz of Congressmen in conduct of the war takes new turn.

House agrees to reduction in strength of Navy and Marine Corps during next fiscal year.

FOREIGN. Cardinal Bourne, in pastoral letter to members of archdiocese, warns Catholics in Ireland against unlawful acts.

Germany will not be dictated to in question of reparations, says Minister of Finance in speech at Bremen.

Signing of peace between Russians and Poles has been postponed because of differences.

Winston Churchill, new British Secretary for the Colonies, calls for fair dealing with America.

FISKE SEES WAR IN AIR.

Noted Admiral for Aircraft.

Senators Favor Construction of Plane Carriers for Our Newest Navy.

Late Kind of Vessel Will Take Place of Fighters That Are Asked For.

BY ARTHUR SEARS HENNING.

[EXCLUSIVE DISPATCH.]

WASHINGTON, Feb. 12.—While declining to discontinue or suspend the building of capital ships, Congress has been awakened to the necessity of providing for the contingency that giant aircraft may become the most formidable instrument of naval warfare at no distant date.

The General Board of the Navy recommended the construction of airplane carriers, of which Great Britain now has a fleet built and building. Secretary of the Navy Daniels did not pursue the recommendation, being content to remodel the collier Jupiter into an airplane carrier, though its speed is half that of the British craft.

The Senate Committee on Naval Affairs has now recommended the construction of two airplane carriers in place of several destroyers and other vessels, and the indications are that the suggestion will be adopted.

FISKE FOR AIRCRAFT.

Rear-Admiral Bradley A. Fiske, retired, the foremost American authority on naval problems, believes the so-called capital ship has seen its best days. The American who has to his credit the greatest list of inventions achieved by any one naval officer in the world thinks naval supremacy a year or two years hence forward will belong to that nation which possesses the most powerful fleet of aircraft. Asked his idea of the future navy, he replied:

"It seems to me it will be vastly different from the fleets of today. It will probably consist of large vessels without smokestacks or masts, or possibly with internal-combus-

(Continued on Third Page.)

Here's What Happens When a Street Car Gets Lost.



Dragging the Injured from Overturned Eagle Rock Street Car.

Photo by Watson, Times staff photographer, of the unique wreck at Avenue 26 and Griffin avenue last night.

PROBLEM OF CABINET IS UNCERTAIN.

Harding Has No Definite Disarmament Plans, He Declares.

[BY A. P. NIGHT WIRE.]

ST. AUGUSTINE (Fla.) Feb. 12. While the Cabinet problem was taking on new elements of uncertainty today, President-elect Harding let it be known his plans for international peace and disarmament also are far from definite formulation. Taking note of published reports that a disarmament conference would be called early in the new administration, he said he had made no such plans, although the idea fitted in with his general scheme for an association of nations. It was a matter of the problem, he added, as which he would give no specific attention until he came into the Presidency and was fully advised as to the status of diplomatic relations.

Today's Cabinet developments concerned chiefly Charles G. Dawes and F. O. Lowden, both of Illinois, and mentioned for Secretary of the Treasury and of the Navy, respectively. The net result was to leave more in doubt than ever whether either would be in the Cabinet.

Mr. Dawes, who recently denounced Republican investigations into the conduct of the war, conferred more than an hour with Mr. Harding.

Mr. Harding said they had talked about co-ordination of government agencies. He added that he had high regard for Mr. Dawes's ability.

So far as is known, Mr. Lowden has no definite appointment to come here, but it was learned authoritatively today that the question of his accepting a Cabinet post has not been settled.

Tonight Mr. Harding took part in two Lincoln Birthday celebrations, pressing a button to open a Lincoln banquet in Seattle, Wash., and attending a Lincoln memorial service.

Mr. Harding made a short talk at the memorial meeting, paying tribute to Lincoln as "the greatest American and the supreme human being since the days of Calvary." He said it was the nation's highest destiny to cling to the nationality inherited from Lincoln and to make it a proud boast to be an American citizen.

"Although the nation must play its full part in the world," he added, "it must first of all guard against surrender of its national principles."

TAR-AND-FEATHER VICTIM KIDNAPED.

[BY A. P. NIGHT WIRE.]

HOUSTON (Tex.) Feb. 13.—Eight masked men today kidnaped B. I. Hobbs at Alvin, a town south of Houston, and fled to the country in motor cars, according to reports received here. Hobbs was tarred and feathered by a masked group of men in Houston last Saturday night.

At that time Hobbs was told to leave within three days. He went to Alvin the following Monday. According to the report, Hobbs is said to have come to an Alvin garage today and asked for his own car. Almost simultaneously the men, wearing hoods and gowns, ordered him to drive away and the masked party followed. About an hour later Hobbs was reported to have passed through Manville. He was alone.

VICTIMS OF TORNADO ARE LAID TO REST.

[BY A. P. NIGHT WIRE.]

OCONEE, (Ga.) Feb. 12. — As many as six funerals at once were conducted here today when twenty-nine negroes and one white boy, victims of last Thursday's tornado, were buried. Dan Davis, a negro preacher, who, with his wife, escaped death in the storm, announced tonight that he would preach tomorrow on "Sin and Tornadoes."

There was a dance in the negro settlement the night before the storm, he said, and it was followed by a free-for-all fight and a shooting affray.

LOST STREET CAR UPSETS.

Score Injured When a Wandering Eagle Rock Coach Turns Over on Curve.

Thirty persons were trapped in an overturned Hawthorne-Eagle Rock City car which got lost last night. The motorman wandered from the car's regular route and ran the car into a sharp curve at Avenue 26 and Griffin avenue. Thirteen of the injured passengers were taken to the Receiving Hospital and about ten persons, suffering from slight injuries, were hastened from the scene in private automobiles to the homes of neighboring physicians.

The injured passengers treated at the Receiving Hospital were:

J. G. Schultz, 45 years old, ironworker, 3211 Granada street; sprained back and painful leg injuries.

Flora E. Holst, 15, 3217 Huron street; schoolgirl; possible fracture of the right arm and facial abrasions.

Charles B. Saunders, 58, retired, 2823 West Avenue 34; sprained chest and lacerated face.

Ray L. Vorgen, 30 [illegible] street; Eagle Rock City; abrasions and lacerations of face and body.

E. G. Saunders, 58, retired, 2823 West Avenue 34; chest pains.

Mrs. Jennie Holst, 40, 3217 Huron street; abrasions and shock.

Gladys Lake, 22, 2933 Moss avenue; cuts and bruises on head.

Mrs. T. L. O'Hara, 51, 3414 Anita street; cuts and bruises.

Agnes O'Harra, 14, schoolgirl, 3414 Anita street; cuts and bruises.

Thomas Sweeney, 56, messenger, 405 East Fifth street; cuts and contusions on legs.

Marguerite Watson, 7, schoolgirl, 2400 West Avenue 33; lacerations on head.

Mrs. Homer Watson, 34, 2400 West Avenue 33; abrasions on body.

George Stanss, 16, schoolboy, 319 Glen Airy avenue; head injuries.

E. R. Blackwell was motorman of

(Continued on Sixth Page.)

Explosion Traps Colorado Miners; Rescuers Active.

[BY A. P. NIGHT WIRE.]

OAK CREEK (Colo.) Feb. 13.—Four miners are trapped in the No. 2 mine of the Moffat Coal Company, one mile [illegible] as a result of an explosion late today. Rescuing parties, [illegible] men, entered the mine tonight.

Patrick St. Patrick, a fifth miner trapped by the explosion, was found wandering around in a dazed condition near what is known as Stope M and N. The origin of the explosion is unknown.

Weaver Sharp and Ed Hamidy, miners, and two foreigners, shotfirers, are missing. Supt. John Alexander has charge of the rescue work.

NEGRO ASSAILANT OF AGED WOMAN LYNCHED

[BY A. P. NIGHT WIRE.]

OCALA (Fla.) Feb. 12.—A mob broke into the County Jail tonight and seized a negro who had been arrested on a charge of assaulting an aged white woman, took him to the scene of the alleged crime and hanged him. She identified him as her assailant.

GERMANY STILL DEFIANT.

Will Not be Dictated to on Reparations, Says Minister of Finance.

[BY CABLE AND ASSOCIATED PRESS.]

BERLIN, Feb. 12.—Germany is not going to the London reparations conference to be dictated to, Dr. Wirth, Minister of Finance, told the Bremen Chamber of Commerce today. Great economic questions could not be solved in that way, he added.

"We are prepared to accomplish all we can," he continued, "because we feel under a moral obligation to assist in reconstruction, and we will make reparation proposals of our own in London.

"The newspaper reports on this subject are incorrect. Our offer will not be a small one. The nation must learn to realize that what we shall offer cannot be extracted from the national wealth, but must be produced by work."

"America cannot hold aloof," added the Finance Minister, "when the economic forces of the entire world shall assemble around one table, and all plans are mere theories unless the whole economic world is prepared to co-operate."

Representatives of German export manufacturers at a meeting here today voted to memorialize the American governmental bodies dealing with tariff matters setting forth present conditions, among German working men and the German industries and supplying all available data on German production. This documentary evidence is intended as an argument not only that there is no purpose on the part of Germany to dump cheap German wares on the American market, but that it would be impossible.

Exporters declared the workmen were highly paid and would only work six hours a day.

Committees were named to collect data from every important industry for submission to America.

CLAIM GERMAN SHIPS.

[BY CABLE AND ASSOCIATED PRESS.]

PARIS, Feb. 12.—The reparations committee has transmitted to Walker D. Hines, American arbitrator in the distribution of German inland shipping under the peace treaty, its determination of the Allies' losses to be paid from Germany's Rhine fleet at 520,000 tons, 63 per cent of which was incurred by France, 33 per cent by Belgium and 4 per cent by other countries.

The entire river fleet is placed at upward of 6,000,000 tons, and, therefore, the losses are less than the 20 per cent limit the treaty placed on the amount Germany must replace.

This award, which Mr. Hines must approve, is in addition to the allocation of 250,000 tons of barges and tugs with a capacity of 24,000 horsepower allocated to France by Mr. Hines early in January.

French tax collections in January failed to equal th ebudget estimates for the first time under the present schedule.

Total collections were 1,204,442,000 francs, while the budget estimates were 1,362,725,000 francs.

A heavy slump in the taxes on the business turnover and the customs on sugar, which is attributed in the official announcement today on tax receipts to "restrictions in consumption," was chiefly responsible. The biggest drop was in the business turnover, which yielded 183,663,000 francs, instead of the estimated 493,666,500 francs.

Reunion of Infantry Regiment.

[BY A. P. NIGHT WIRE.]

LIVINGSTON (Mont.) Feb. 12.—A call for the first reunion of the Three Hundred and Sixty-second Infantry Regiment of the Ninety-first Division to be held at Lewistown, Mont., during the State convention of the American Legion next June, has been issued by Col. John H. Parker of St. Louis. J. Ward Crosby of Livingston is in charge of arrangements.

EMULATE LINCOLN.

Republican Model, Says Lowden.

Great Illinoisan Honored by Political Descendants at Notable Dinner.

Governor Adds Tribute; Wires from Harding, Coolidge, Robert Lincoln Read.

The simplicity of Abraham Lincoln, the example and courage and humanity of Lincoln, his eloquence and lofty ideals all served their purpose last night when more than 100 leading Republicans of Los Angeles and Southern California solemnly reconsecrated themselves to Lincoln Republicanism at the first annual banquet of the Lincoln Club of California held in the Ambassador Hotel.

Former Gov. Frank O. Lowden of Illinois, Gov. Stephens of California and former United States Senator Cornelius Cole, who was a member of Congress during Lincoln's administration in 1864, and who knew Lincoln intimately, were the principal speakers.

Gov. Stephens, in paying a high tribute to Lincoln, digressed for a moment to speak hearty words of praise for Gov. Lowden, saying, "If he is called to administer to high office in the national government none of the States of the Union will be happier than California." Gov. Stephens called upon the Republicans present to realize the Republican ideals of Lincoln through wholehearted support of President Harding.

A sudden hush fell upon the Republican gathering when Henry M. Robinson, president of the Lincoln Club, introduced former Senator Cole, from whose lips fell an eye-witness story of the historic occasion when Lincoln uttered his immortal Gettysburg address.

TENDER TRIBUTE.

The venerable speaker, now in his ninety-ninth year and sole survivor of the Congress that sat during Lincoln's administration, paid tender tribute to the martyred emancipator.

"Lincoln was not old then, although they called him 'Old Abe,' and I was not old; I have never been called old and am not old now," said Senator Cole, "but it fell to my lot to be associated politically and socially with Mr. Lincoln during the last three years of his life.

"President Lincoln came upon the platform before me and spoke at Gettysburg. Edward Everett delivered a long, but eloquent speech and then the President, laying aside the dark grey shawl he wore about his shoulders, got to his feet and began his address.

"He seemed to say nothing that was new to us, nothing that we hadn't heard before. We did not appreciate at that time the beauty and strength of his words. Everybody was disappointed at the brevity of his address. His voice then, as always, was a sweet, tender, tenor voice—his appearance was charming and agreeable."

And as the Senator proceeded to relate intimate touches of Lincoln's life and supply bits of conversation, the very presence of the great emancipator seemed to be brought nearer to the men who sat almost in awe of the speaker continued.

Mr. Robinson briefly explained the purposes of the club, saying that it was formed for the purpose of fostering the highest ideals of the Republican party. He said the banquet would be an annual affair.

Dr. John Willis Baer, vice-president of the club, read Lincoln's Gettysburg address, using an engraved brass tablet which he presented to the club for use on future annual meetings of the club.

Telegrams were received from President-elect Warren G. Harding, now in St. Augustine, Fla.; Vice-President-elect Calvin Coolidge, who wired from Asheville, N. C., and from Lincoln's son, Robert T. Lincoln of Washington, D. C.

The three messages were read by Walter R. Leeds, secretary of the Lincoln Club.

HARDING'S MESSAGE.

Mr. Harding's message follows:

"The life and work of Lincoln, emancipator and savior of our country, furnish us the finest ideal of American national patriotism and service.

"In the difficult times through

(Continued on Second Page.)

SEASON FOR SEA MONSTERS OPEN.

First Serpent to Puzzle Scientists is Found South of Miami, Fla.

[BY A. P. NIGHT WIRE.]

MIAMI (Fla.) Feb. 12.—Scientists and deep-water fishermen here are puzzled over the finding of a huge sea monster off Soldiers' Key, a few miles south of Miami, which they are unable to name. The body of the creature was found three weeks ago by Elmer E. Garretson of Huntington, L. I., who today towed part of the skull to Miami. This fragment is fifteen feet long and seven feet wide and weighs three tons.

Mr. Garretson said he did not know how long the monster was, but he saw as much as eighty feet of it. Sharks were devouring the flesh when he first found it.

CARDINAL BOURNE WARNS THE IRISH TO OBEY LAWS.

Fears Members of the Catholic Church Are Joining Societies Which Are Anathema.

[BY CABLE AND ASSOCIATED PRESS.]

LONDON, Feb. 12.—Cardinal Bourne, archbishop of Westminster, in a pastoral letter to his archdiocese, which will be read tomorrow, refers to the "horror and outrage in Ireland."

"In the midst of this welter of confusion," the letter continues, "I have grave reason to fear that some of my own flock, impelled by legitimate love of country and urgent longing for realization of their lawful aspirations, are unwarily allowing themselves to become implicated in societies and organizations which are in opposition to the laws of God and the Catholic church."

Cardinal Bourne refers to the warning of Cardinal Manning in 1867, in which Catholics were reminded that the church, through the Pope, had declared all conspiracy was a sin. Cardinal Bourne adds:

"And I take that warning, heard fifty-four years ago, and make it my own today. The name Fenianism is no longer in use, but the activity it connoted is still alive and the denunciation of the second archbishop of Westminster applies in unchanging measure to that activity today by whatever name it is called."

The cardinal declares that Parliament should deal "justly and promptly with this tragedy in Ireland."

DISCUSS RELIEF WORK.

Whether the American Committee for Relief in Ireland, which recently arrived, will be permitted to execute its plans depends on a conference of the civil and military authorities. Chairman France and other members of the committee, with the American Consul, visited Dublin Castle today and had a long interview with Sir John Anderson, Undersecretary, and Gen. MacReady, both of whom displayed interest in the intentions of the committee, but opposed the plan for the distribution of money and supplies.

It was pointed out by the officials of the Irish government that no chance could be risked of the money becoming diverted to the uses of the republican army. It was suggested to the committee to spend a few days in Belfast and Donegal and investigate the field for relief work there while authorities were considering the scope that should be allowed the committee.

It is understood that the committee accepted the situation and probably will go to Belfast after visiting Balbriggan, Meadow. It was intimated to the committee that its request that it be permitted to [illegible] Irish Sweepstakes fund must not be permitted to [illegible] the efforts of [illegible]

(Continued on Third Page.)

CUT NAVAL STRENGTH TO 100,000.

Reduction in the Marine Corps is Also Provided for Next Year.

[BY A. P. NIGHT WIRE.]

WASHINGTON, Feb. 12.—The House today accepted without comment the provision for reducing the enlisted strength of the Navy from 143,000 to 100,000 men after July 1.

During consideration of the naval appropriation bill no objection was raised to the section providing funds sufficient only for 100,000 during the coming fiscal year.

Clauses providing for a reduction of the Marine Corps from approximately 37,000 to 20,000 men and for an appropriation of $30,000,000 to carry on the 1916 building program during the next fiscal year probably will be reached Monday.

Representative Garrett, Democrat, Tennessee, took the Republican party to task for "scrapping the only definite disarmament program ever laid before the world—the League of Nations."

Representative Britten, Republican, Illinois, wanted to know if the League of Nations meant disarmament, why nations already in the League had taken no steps to reduce their armies and navies.

"Because the United States is not in the League, President Mr. Garrett. "We're trying to build the strongest navy in the world."

Attacks on the navy fell on the [illegible] many provisions were [illegible] today, [illegible] Britten leading the fight, but practically all sections considered remained intact.

CARUSO'S LUNG INFECTED?

Great Tenor's Illness Not Pleurisy Alone, Believe His Friends.

BY KATHERINE STANDISH.

[EXCLUSIVE DISPATCH.]

NEW YORK, Feb. 12.—Caruso's intimate friends say that the real truth of the great tenor's illness has never been given to the public. In treating him for pleurisy, his physicians have discovered a tuberculous infection in one of his lungs. It is very doubtful if he will ever be able to return to the operatic stage. His malady is said to be due to consumption in his lungs. Some time ago Caruso noticed that his marvelous voice had begun to lose its strength.

The truth was borne in upon him when he went home to Italy about six years ago. There he was told with ruthless frankness that his voice was no longer the same and that he was a baritone trying to sing tenor. He has never tried to sing in Italy since then.

During the last few years he has forced his voice unmercifully. Singing quietly at rehearsals or in his own home, his voice has been more beautiful than ever, incontestably the most wonderful voice that has ever been heard since the beginning of time. But he has not been content with quality. His artistic pride demanded the old volume. Wherefore his musical friends have been forced to witness a heartbreaking battle to see the great tenor fighting his golden throat, even to the point of threat hemorrhage, in the effort to tear out the terrific volume of sound.

I have been told that sometimes Caruso would go to a phonograph and bring out one of his records made years ago and listen with his eyes dimmed with tears to the voice of glorious youth that poured out to his middle-aged ears.

THE BREAK COMES.

The break came when his throat began to bleed a few weeks ago. The severe attack of pleurisy followed. Astonishing quantities of fluid have been taken from his side where drains are kept continually.

Caruso is pathetically hopeful that his career will be spared. Every day on his sick bed he tries out his voice. His reasons are not entirely academic and artistic for wishing to continue in opera. With the customs duties he has had to pay on his return from Europe, and with his murderous income taxes of the Federal government and New York State, and with the State taxes on his unproductive real estate, the singer has to sing to keep money in his purse.

Also, Caruso, who is personally one of the most charming and lovable of men, is prodigally and profusely generous with his money.

Schooner Wrecked at St. John's.

[BY A. P. NIGHT WIRE.]

ST. JOHN'S (N. F.) Feb. 12.—The schooner Elizabeth Fearn from Bahia went ashore outside the harbor today in a heavy gale, and is a total loss. The crew was rescued.

HARLOW'S TAVERN RAIDED.

Proprietor and Three Waiters Are Arrested as Violators of Prohibition Laws.

As the result of a wildnight raid following information communicated to the Federal Department of Justice officers by one of their number who has been posing in and about Los Angeles for several weeks as a rich young man about town, Fred C. Harlow and three of his waiters were arrested last night on charges of violating Federal prohibition laws.

Mr. Harlow and the waiters, all Japanese, were taken to the County Jail, where bond was arranged.

The raid was conducted at what is known as Harlow's tavern, on Washington Boulevard between Culver City and Venice.

The officers say that, besides evidence as to sales of liquor gathered by their agent, who has been a frequenter of the place, they found the kitchen full of small teapots which contained man-sized drinks of rum, whisky, brandy, creme de menth and other cordials and liquors. The favorite means of serving the forbidden drinks was in teapots and after-dinner coffee cups.

All of the automobiles in the parking space of the tavern were searched and a list of the owners' names made so as to furnish the officers with a list of witnesses in the event they deem it necessary to call them.

Butter and Eggs Drop Again.

[BY A. P. NIGHT WIRE.]

OMAHA (Neb.) Feb. 13.—Both butter and egg prices took a 5-cent drop here today. Eggs are selling at 35 cents a dozen and butter at 49 cents a pound.

Nebraska Educator Dies.

[BY A. P. NIGHT WIRE.]

CORPUS CHRISTI (Tex.) Feb. 13.—T. A. Clark, 79, former Superintendent of Public Instruction of Nebraska, died here today.

Republicans of South Honor Memory of the Great Emancipator.

LINCOLN POINTED WAY TO PARTY OF THE PRESENT.

Ex-Gov. Lowden and Other Speakers at G.O.P. Banquet Find Lessons in His Life Now Applicable.

(Continued from First Page.)

which we are passing, the study and understanding of his career constitute the best training in that Americanism on which we must all rely for assurance that our country will be always true to itself and to its every proper duty in the world.[[Applause.]

"I earnestly wish prosperity to the Lincoln Club of California and the fullest measure of success in every way the attainment of its high ideals," wired Mr. Lincoln, whose message concluded: "I venture to express my most grateful feelings for the sentiment which inspires the club to use my father's name upon its flag." [Prolonged applause.]

Following is the greeting from Mr. Coolidge:

"This day marks the birth of a man great in his love of humanity. He trusted men because he knew them. He saved his country because he was willing to sacrifice himself. The same sentiment, the same trust, the same sacrifice are due to our country today from the Republican party which had it from its first President, Abraham Lincoln." [Applause.]

Gov. Lowden, without an attempt at oratorical effect or flourish, spoke reverently and tenderly of the life service of the martyred Emancipator.

"It is more than a half-century since his countrymen, with reverent hands, bore him to his grave," said Gov. Lowden, "and still his pitiless logic for the right, his serene faith in God and man, were the weapons with which democracy, humanity and righteousness but recently fought and overcame their ancient foe.

"Today, my friends, is his birthday. It will refresh the patriot's hope; it will strengthen the statesmen's resolution; it will grip humanity's heart if the friends of man everywhere, on this day, shall pause long enough to recall his life and death and to resolve that Abraham Lincoln shall not have lived and died in vain.

"It always touches me deeply when I go into another State and find that an important club has been named for the Great Emancipator. There does seem to be something in the name of Lincoln which gives vitality to an American club as can no other. So, tonight, I am doubly glad to appear before you and discuss some of the phases of Lincoln's life.

"We have known ever since Lincoln's death that he was America's most perfect product, but the world did not learn how much he meant to it until the great war came and civilization was threatened on every front.

"Than it was that in Paris or London, or wherever it was that men were still hoping, fighting with their backs to the wall—then it was that the whole world turned to the words of Lincoln. Whether it was Lloyd George in the Parliament of England, or Clemenceau in France, or whoever it might be, it was Lincoln's words that gave inspiration to all the forces fighting the battles of civilization. Though peace has come, his mighty voice is just as potent now as it was during that fateful time of war. [Applause.]

TRULY SERVED MANKIND.

"Lincoln truly served mankind because he loved mankind. Genuine service must always spring from the promptings of the heart, and is never the product of the will alone. And so he couldn't help giving his tenderest thought to the workingman. He cared for him because he cared for all men. Everyone is familiar with his significant saying that the Lord loves plain people because He made so many of them.

"Any form of government is but a means to an end and that end is happiness of the individual. I am sure that in our almost a century and a half of existence, since the great day of independence, more men have lived happy lives in our country and under our form of government than in any other in all the history of the world.

"But the happiness and well-being of the average man and woman must be steadily advanced if our institutions are to endure. The economists may explain, the statesmen may excuse our failure to accomplish this; but the fact remains, our civilization will fall if the well-being of the men and women and children of America shall not continuously improve." [Applause.]

And at this point in his address Gov. Lowden took opportunity to emphasize to his hearers the fact that Lincoln's ideas of a free government for a free people must, at this time, be reapplied and renewed if the Union is to continue to prosper and to progress.

"This cannot be, in my opinion," he said, "if we destroy private initiative in industry. For every invention, for every improved process made under the stimulus of private initiative, though the inventor may profit, society profits immeasurably more. A steadily reducing amount of human labor is all the time required to produce the necessities of life. [Applause.]

"If we shall abandon the ancient landmarks and substitute for private initiative and private industry a socialistic state, the progress of mankind will be arrested and retrogression will set in.

"Again Lincoln speaks to us. It is a message for today: 'The legitimate object of government is to do for a community of people whatever they need to have done, but cannot do at all or cannot do so well for themselves in their separate and individual capacities. In all that the people can individually do as well for themselves, government ought not to interfere.'

"He also warns us: 'Let not him who is houseless pull down the house of another, but let him labor diligently and build one for himself, thus by example assuring that his own shall be safe from violence when built.'

"There are those who believe they can see somewhere high in the sky a shadowy banner, upon which is written the word, 'internationalism.' To some, this far-away flag seems white—to others it seems red. They believe that this flag is to supersede the flags of all the nations of the earth. That time may come, but it will come only when the millenium shall dawn. In the meantime we can serve humanity best by serving our own country first. [Applause.]

"My friends, somehow we need a flag whose folds we can touch with our hands, and our soldier boys need a flag which, if death shall come, can fold them in its embrace—the flag of their country and not a shadowy international banner floating somewhere out of sight.

VISION CIRCLED THE GLOBE.

"All through his writings runs the thought that our cause was the cause of humanity. In his speech at Gettysburg, he did not say, 'Let us highly resolve that these dead shall not have died in vain; that this nation, under God, shall have a new birth of freedom, and that government of the people, by the people, for the people shall not perish' 'from the United States,' but 'from the earth.' His vision circled the globe.

"His great heart was beating in sympathy with mankind everywhere. But he knew that the surest way to hold the world was to cherish our priceless heritage at home. He knew that if he could preserve intact the liberties and institutions which we called our own, that was the greatest service we could render to mankind.

"Humanity! Yes, Lincoln in his great heart embraced more men and women and children than any other who has lived since Calvary, my friends; but Lincoln knew that he was serving the far-off savage, that he was serving the oppressed serf somewhere else, that he was serving outraged and wronged humanity the world around most by serving his country first.

"How well he wrought I doubt if even he himself could fully understand. The condition of mankind the world over has been constantly improving, due to our influence and example. The American republic has been an inspiration to the lovers of liberty everywhere.

"It is the last and best hope of the world and he who would imperil its future by excess love for other peoples and other lands is recreant not only to his country, but to mankind everywhere. It is the nation which he saved had grown so powerful in a little more than fifty years that it was able, in the supreme crisis of civilization, to turn the tide of the great world conflict. And as he prayed, so now may we have faith to believe that 'government of the people, by the people, for the people shall not perish from the earth.' [Applause.]

"The cause of democracy is the cause of humanity. Democracy concerns itself with the welfare of the average man. Lincoln was its finest product. In life he was its noblest champion. In death he became its saint. His tomb is now its shrine. His country's cause for which he lived and died has now become the cause of all the world." [Prolonged applause.]

BY GOV. STEPHENS.

Gov. Stephens spoke as follows:

"How fortunate we are on this particular evening as we gather to celebrate the anniversary of the birth of America's universally loved and respected President, to have at this table men from every State in the Union, men who knew Abraham Lincoln as a man, and as President, men who have grown from boyhood to manhood, from youth to serviceable old age, under the doctrines and principles followed and established by the Great Emancipator.

"It is with great pleasure that I, as Governor of this State, welcome to California the former Governor of Illinois, Hon. Frank C. Lowden, whose able administration, so lately brought to a close, has given him a reputation extending far beyond the confines of his State. Gov. Lowden's future is bright with promise, and if he is called to administer a higher office, California will be well pleased. [Applause.]

"I am glad to see here assembled many that are eminent through their business and other activities in the State of California; glad am I to express the extreme pleasure afforded us all by the presence among us of our own former United States Senator, Hon. Cornelius Cole, who in the years from 1867 to 1873 represented this commonwealth in the upper house at Washington. [Applause.]

"We have come together tonight not only as citizens of this great republic, but as members of the great Republican party, whose administration of the nation's affairs has always accomplished most for the general good. Under Republican rule, and Republican policies, the nation has prospered. [Applause.] In 1846 Abraham Lincoln was first a candidate for Congress. Among other things he stood for was a high protective tariff, and ever since we who have tried to do as he would have us do have worked for and favored the protective tariff policy for American homes and American industries. [Applause.]

"In the lowliest of American homes, in a log cabin in the woods of Kentucky, Abraham Lincoln, our martyred President, was born, in the year 1809. When he had reached the age of 50 he was elected President of the United States. Lifted up by God Almighty to bear the burdens of a great conflict, he fulfilled his mission, and brought America through its darkest days—an undivided nation. Great was the man, and great has been his reward, for he lives today not only in the hearts of his countrymen, but also in the hearts of men throughout the world as one of the world's sublimest characters. Those who wore the blue, and those who wore the gray, are rich in their regard and their praise of Lincoln, the immortal. He was our 'Father Abraham'—may we not tonight resolve and re-resolve to live and work for the upbuilding of the republic for which he gave his life? [Applause.]

"Onward, brethren of the Republican faith; forward, men of California, to where we can be of greatest assistance to our next President, Warren G. Harding of Ohio, in giving to the United States, and to the world, the best possible example of a government serving as Lincoln would have had it served, a government of the people, by the people and for the people." [Prolonged applause.]

Following the conclusion of Gov. Lowden's address, the Lincoln Club voted unanimously to elect Gov. Lowden and Senator Cole honorary members of the organization. Telegrams of greeting were sent to Mr. Harding and to Mr. Coolidge.

OFFICERS AND MEMBERS.

Following are the officers and members of the Lincoln Club, most of whom were present last evening:

President, H. M. Robinson; first vice-president, John Willis Baer; second vice-president, C. C. Teague; treasurer, Marco Hellman; secretary, Walter R. Leeds.

Board of governors—William May Garland, George I. Cochran, Albert J. Wallace, Harry Chandler, Maj. W. K. Tuller, Edward A. Dickson, Philip A. Stanton, Harry Haldeman and Edward D. Lyman.

The list of charter members includes the following:

John Ackerman, Morgan Adams, Ralph Arnold and Judge Russ Avery.

John Willis Baer, R. H. Ballard, W. A. Barker, E. C. Bellows, Walter Bordwell, Dr. G. F. Bovard, W. M. Bowen, Nathan W. Blanchard, Dr. Norman Bridge, E. W. Britt, W. E. Brown, R. W. Brundige, R. N. Bulla, J. J. Byrne, H. Stanley Benedict, Dr. W. W. Beckett and J. G. Bullock.

W. J. Carr, A. B. Cass, C. C. Chapman, E. P. Clark, A. J. Cruikshank, Judge N. P. Conrey, George I. Cochran, John T. Cooper, John F. Craig, Herbert L. Cornish, Judge Gavin W. Craig, Joseph S. Crail, John S. Cravens, M. J. Connell, Percy Clark, Harry Chandler, Louis M. Cole and Kemper P. Campbell.

G. A. Davidson, N. D. Darlington, W. H. Davis, W. R. Dickinson, Edward A. Dickson, Jonathan S. Dodge and W. E. Dunn.

S. C. Evans, Arthur W. Eckman and Myron Elsasser.

J. D. Fredericks, Fred Fairbanks, W. A. Faris, George E. Farrand, J. E. Fishburn, Frank P. Flint, Motley H. Flint, H. W. Frank and Judge Frank G. Finlayson.

J. R. Gabbert, Hon. Egbert J. Gates, R. C. Gillis, Herbert J. Goudge and W. M. Garland.

Harry Haldeman, Edwin P. Hahn, Dave Hamburger, Dr. J. R. Haynes, W. R. Hervey, R. C. Harbison, Tom Hughes, Marco Hellman, A. J. Hill, Judge W. P. James, Burlingame Johnson, J. G. Jameson and Farley M. Johnson.

F. W. Kellogg, John W. Kemp, Hon. William F. Knight, Lyman M. King.

William Lacy, Bradner W. Lee, Arthur Letts, Walter R. Leeds, Dr. Walter Lindley, Oscar Lawler, Edward D. Lyman.

Judge Paul J. McCormick, C. L. McFarland, Maynard McFie, W. R. McVay, John McMillan, Jr., J. C. Macfarland, Sayre MacNeil, J. L. Mathews, Frank A. Miller, Edwin A. Meserve, Isaac Milbank, William W. Mines, Orra E. Monnette, Dr. E. C. Moore, Oscar C. Mueller, Dan Murphy, John S. Myers, Judge Louis W. Myers, Henry S. McKee, John B. Miller.

P. P. O'Brien.

R. W. Pridham, Albert M. Paul, Charles H. Prisk, Lee A. Phillips.

F. C. Roberts, Nelson O. Rhoades, R. I. Rogers, L. H. Roseberry, A. L. Rowland, Henry M. Robinson.

M. H. Sherman, J. F. Sartori, Dr. J. A. B. Scherer, Judge Lucien Shaw, Leonard B. Slosson, Henry J. Stevens, Judge John W. Shenk, Gov. W. D. Stephens, I. W. Stewart, Hugh Stewart, Marshall Stimson, M. B. Silberberg, Judge Victor E. Shaw, P. A. Stanton, Edgerton Shore.

C. H. Toll, Maj. Walter K. Tuller, C. C. Teague.

A. J. Wallace, Frank Wallace, Sylvester L. Weaver, G. B. West, Judge L. R. Works, Henry O. Wheeler, J. W. Wood, F. E. Woodley, H. M. Whistler, Arthur Wright, Gilbert S. Wright, Henry W. Wright, Leroy A. Wright, Dana B. Weller, W. B. Williams, Arthur P. Wile.



Lincoln Club Banquet at the Ambassador Last Night. Photo by M. F. Weaver.

FROM LOWDEN TO LINCOLN.

Following are some notable extracts from ex-Gov. Lowden's Lincoln Day speech last night:

"It is more than a half-century since his countrymen, with reverent hands, bore him to his grave. And still his pitiless logic for the right, his serene faith in God and man were the weapons with which democracy, humanity and righteousness but recently fought and overcame their ancient foe."

"We have known ever since Lincoln's death that he was America's most perfect product, but the world did not learn how much he meant to it until the great war came and civilization was threatened on every front."

"If we shall abandon the ancient landmarks and substitute for private initiative industry a socialistic state, the progress of mankind will be arrested and retrogression will set in."

"He also warns us: 'Let not him who is houseless pull down the house of another, but let him labor diligently and build one for himself, thus by example assuring that his own shall be safe from violence when built.'"

"There are those who believe they can see somewhere high in the sky a shadowy banner, upon which is written the word 'internationalism.' To some this faraway flag seems white — to others it seems red. They believe that this flag is to supersede the flags of all nations. That time may come, but it will come only when the millennium shall dawn. Meantime, we can serve humanity best by serving our own country first."

"Lincoln truly served mankind because he loved mankind. Genuine service must always spring from the promptings of the heart, and is never a product of the will alone."

CAPITAL PAYS LINCOLN HONOR.

(Continued from First Page.)

graduated from this institution he entered the Harvard law school, but left to join the army, serving until the end of the Civil War as captain on the staff of Gen. Grant.

He was admitted to the Illinois bar in 1867 and began his practice in Chicago. On September 24, 1868, he married Miss Mary Harlan, daughter of James Harlan of Iowa. He was Secretary of War in the Cabinets of President Garfield and President Arthur and United States Minister to Great Britain from 1889 to 1892.

LAY "CORNER-STONE."

The "corner-stone" of America's first airway from Washington to Dayton, O., was laid today at Bolling Field here with appropriate ceremonies, designed as part of the celebration of the anniversary of Lincoln's birthday. High officers of the army, members of Congress and aviators of note attended.

A feature of the dedication was the first public appearance of the American messenger airplane, one of the smallest in the world, which is planned to take the place of motorcycles for certain messenger work. The plane has a wing spread of only twenty feet and stands seven feet high. It will carry a load of 240 pounds and with its sixty-horse power motor makes ninety-five miles an hour.

PEZET IS SPEAKER.

[BY A. P. NIGHT WIRE.]

SPRINGFIELD (Ill.) Feb. 12.—The example of Lincoln's "tolerance and innate sense of justice" in his treatment of all international problems offers the world the "only sure, straight road to peace," Ambassador Pezet of Peru declared today in the annual address before the Lincoln Centennial Association here.

Because in foreign, as well as domestic, questions, Lincoln sought the full truth before committing himself, the Ambassador added, his deeds are remembered and he grows with the years in the hearts of all peoples.

"Let all statesmen take Lincoln for their model," he said, "and the causes for many wars will vanish like morning mists in the sunlight. In this sense Lincoln belongs not only to the American people, but to all just men everywhere."

INCIDENT RECALLED.

Recalling the course pursued by the United States under Lincoln's administration in resuming diplomatic relations with Peru after they had been severed during President Buchanan's administration as the result of a controversy resulting over Peru's seizure of two American vessels charged with contraband trading, Ambassador Pezet declared this to be typical of the acts of international justice which had earned the reverence and love of all Latin-American peoples for Lincoln's memory.

"How many wars in the world's history have arisen from causes no more fundamental than the difference existing between my country and yours at the time that Abraham Lincoln took the helm of affairs?" he declared. "How many wars have sprung from the intransigeance little men, called by ironic fate to rulers of great people?"

GOV. SPROUL SPEAKS.

"Lincoln was prophesier of woman suffrage eighty-four years before the Nineteenth Amendment became the law, as indicated by his New Salem letter of 1836," Gov. Sproul of Pennsylvania, who preceded Ambassador Pezet, declared. He typified Lincoln as "one whose extraordinary insight into politics and political questions was keen at the age of 28."

"We may rejoice that [illegible] has weathered the world storm," he continued, "and that our people passing through the storm cast up by the tempest without departure from the faith of the fathers nor loss of confidence in the [illegible] of our republic.

"Out of this celebration and the sacred memory of Abraham Lincoln we may confidently predict a revival of those virtues which glorify free government and through which the republic with its illimitable opportunities shall never fail."

HARDING HELPS.

[BY A. P. NIGHT WIRE.]

SEATTLE, Feb. 12.—[illegible] elect Harding, at St. Augustine, pressed the button that started annual Lincoln Day banquet of Young Men's Republican Club today, and later dictated a message to the club, which was flashed by direct wire. The wire covered a distance of 4000 miles is the longest direct connection in the world, according to the banquet committee.

Col. Charles E. Stanton, of San Francisco, author of the famous expression, "Lafayette, we are here," at the Fourth of July celebration in Paris in 1917, was the principal speaker at the banquet.

TWENTY TO ONE AGAINST BILL.

King Tax Act Unpopular at Governor's Meeting at Santa Monica.

A feature of Gov. Stephens's King tax-bill meeting at Santa Monica last night was a straw vote taken in one of the cloakrooms by twenty-one of the auditors following a discussion of the plan to add another $14,000,000 a year to our taxes. The result of the vote was:

For the King bill 1
Against the bill 20



Restore Original Color to Gray Hair.

'Tis easy now to bring back the natural beauty to your gray hair—for Co-Lo restores the original color, life and luster in a manner nature approves.

Co-Lo Hair Restorer—a scientific process perfected by Prof. John H. Austin of Chicago, over 40 years a hair and scalp specialist.

The Ten Co-Lo Secrets

1. Co-Lo is a wonderful liquid.
2. Clear, odorless, greaseless.
3. Without lead or sulphur.
4. Hasn't a particle of sediment.
5. Will not wash or rub off.
6. Will not injure hair or scalp.
7. Pleasing and simple to apply.
8. Cannot be detected like the ordinary hair tints and dyes.
9. Will not cause the hair to split or break off.
10. Co-Lo can be had for every natural shade of hair.

Sold by Hamburger's, Main and Second Floors; All Owl Drug Stores.

DRY AGENT FREED.

[BY A. P. NIGHT WIRE.]

MANASSAS (Va.) Feb. 12.—A murder charge against W. C. Hall, prohibition agent, growing out of the killing in 1919 of L. D. Hudson during a campaign against whisky runners, was dismissed here today when a jury for the third time failed to reach an agreement.

GREEKS WILL ATTACK.

[BY CABLE AND ASSOCIATED PRESS.]

PARIS, Feb. 12.—Greeks have finished their preparations for an offensive in Asia Minor and have made reconnaissances in the Ismid and Brussa sectors, according to dispatches from Constantinople today. The Turks have made small attacks in the Ushak district.

"Lest We Forget"

"The Poppies of Flanders Field"

WHILE abroad during the summer of 1919 on a horticultural commission for the French Government, the President of our company had an opportunity of visiting some of the recent battle grounds of France and of viewing the disaster wrought by modern warfare. The devastated cities and towns, the chaos of forest and field, the ruined cathedrals and desolated homes, the homeless wandering aimlessly about with only a bare existence confronting them and all the joy of living gone—all these sights bore mute testimony to the curse of autocracy's ambition.

As he stood in contemplation of this hideous mockery of man's effort and achievement he was impressed as with a miracle by the beauty and promise of the poppies everywhere existent. In the abandoned trenches, in the shell holes, in the very ruins of buildings, on the roadside and in the deserted street and on the fields of carnage where the martyrs to a cause gasped an end to earthly life, there, blood red, symbols of the life blood of the heroic dead, grew the poppies.

And thereupon a thought occurred to him, and of that idea was born a mental vision of those same poppies growing in a land where the highest ideals of mankind have birth and fructify; growing along our magnificent boulevards, in beautiful gardens and public parks; growing in memory of the sons of America and the sons of our Allies, who gave to the full measure of their devotion that Liberty and Justice should not perish from the earth.

And of this was born the resolution to crystallize the thought into accomplished fact—but free of any commercialism. Arrangements for harvesting the seed and its shipment to us were undertaken and perfected, but unavoidable delays have just placed us in possession of it. It is now ready for distribution without charge to anyone who regards the idea as commendable and who wishes to take part in its fulfillment.

As long as the supply lasts the seed will be distributed with the compliments of

Howard & Smith
Florists Nurserymen
Ninth and Olive Streets Los Angeles, California.

Attractive Rings Set With Diamonds

The Davidson Store is constantly demonstrating that good diamond jewelry need not necessarily be high in price. Just now we have in stock a particularly attractive line of dinner-rings, pierced and milgrained in the most approved fashion and with fine blue-white diamonds securely set in platinum. Among them are many new styles in the fancy cluster and modified Princess and Marquise shapes.

You would enjoy looking them over, and we cordially invite you to do so at your leisure. *Note the prices on the few pictured here, and remember, please, that in quality and workmanship they are all any one could desire.*



Platinum top, white gold shank. Galleried and engraved. Three sparkling diamonds, $100.

Three fine diamonds. Platinum and white gold. Pierced and engraved. $125.

Nine fine diamonds. Pierced platinum top. White gold engraved base. $135.

Pierced platinum top. Engraved white gold base. Nine fine diamonds. $125.

Three sparkling diamonds set in platinum. Pierced and milgrained. $150.

Seven blue-white diamonds. Platinum and white gold mounting. $150.

Seven fine diamonds securely set in platinum. Pierced by hand. $200.

Platinum top, white gold shank, set with diamonds, well set. $145.

Thirteen perfect diamonds set in purest platinum. Hand made. $400.

Solid platinum mounting. Four fine blue-white diamonds. Sapphire center. $250.

GEO. D. DAVIDSON CO.
"A Confidence-Inspiring Jewelry Store"
445 So. Spring St.

EVERY MORNING IN THE YEAR. Los Angeles Times. The Times Building, First and Broadway.
$1.05 per Month. DELIVERED BY CARRIER. By Mail, in Postal Zones 1 to 4, Including California, Arizona, Nevada, $10.00; Monthly, $1.05. In Zone 5, Including Colorado, Idaho, Montana, Oregon, Washington, Yearly, $10.00; Monthly, $1.05. In Zones 6, 7 and 8, United States, Canada and Mexico, Yearly, $18.00; Monthly, $1.50. POSTAGE.
Entered as second class matter, December 4, 1891, at the Postoffice at Los Angeles, under the Act of March 3, 1879.
SUNDAY MORNING, FEBRUARY 13, 1921. Vol. XL

Angeles Times DAILY EDITION
...Building, First and Broadway.

DELIVERED BY CARRIER: Single copies: Daily, 5 cents; Sunday, 10 cents. By mail in United States, including California, Arizona, Nevada, Utah, Oregon, Idaho, Montana, New Mexico, Wyoming, Colorado, Kansas, Missouri, Texas, Oklahoma, Nebraska, Iowa, Minnesota, Illinois, Wisconsin, Michigan, Indiana, Ohio, Kentucky, Tennessee, Mississippi, Louisiana, Arkansas, Alabama, Georgia, Florida, South Carolina, North Carolina, Virginia, West Virginia, Pennsylvania, New York, Maryland, Delaware, New Jersey, Connecticut, Rhode Island, Massachusetts, Vermont, New Hampshire, Maine, Kentucky, Tennessee, Mississippi, Louisiana, Arkansas, Alabama, Georgia, Florida, South Carolina, North Carolina, Virginia, West Virginia, Pennsylvania, New York, Maryland, Delaware, New Jersey, Connecticut, Rhode Island, Massachusetts, Vermont, New Hampshire, Maine. Daily, $15.60; Monthly, $1.30. Sunday, $1.50. POSTAGE PREPAID.

...September 4, 1903, at the Postoffice at Los Angeles, Cal., ...the Act of March 3, 1879.

...UARY 13, 1921. Vol. XL. No. 12.

...nal prob-...only sure, ...hamander ...ay in the ...Lincoln ...ell as do-...nought ...mmitting ...dded, his ...he grown ...rts of all ...Lincoln ...and the ...ll vanish ...sunlight. ...ngs not ...e, but to ...

...GD. ...ressed by ...coln's ad-...plomatic ...they had ...dent Bu-...the re-...ting over ...ican ves-...nd trad-...ared this ...internal-...rned the ...t Latin-...Lincoln's ...world's ...ames no ...e differ-...country ...Abraham ...eddara?" ...ears have ...ence Rit-...e to rul-...

...of wom-...re before ...became ...his New ...Spreul ...of Am-...ite typi-...entrust-...kind pe-...

HEAVIER STEEL FOR SANTA FE.

New Union Depot is Planned at Phoenix.

Youth Held on Suspicion of Robbing Passengers.

Improvements on Reservation Near Flagstaff.

[TELEGRAPH DISPATCH.]

PHOENIX (Ariz.) Feb. 12.—The Santa Fe is laying heavier steel on the Phoenix-Wickenburg section. ...engines have been added at Prescott, each of 266 tons weight, practically double the power of others heretofore used. They have been put into service on the steep Iron Springs grade.

The Southern Pacific, leading in the movement for a new union depot in Phoenix, has instituted condemnation proceedings against property in the southwestern part of Phoenix, said to be wanted for the improvement. It has been decided to continue the downtown office in connection with the Santa Fe.

Howard Brazee, a Proenix lad, 17 years old, is being held on a charge of robbing passengers on a Southern Pacific Phoenix sleeper.

A banquet was held at the Goodyear camp, near Chandler, on the occasion of the retirement of John J. Granville, who for several years has been in charge there of the interests of the Southwestern Cotton Company. He was presented with a loving cup.

FLAGSTAFF (Ariz.) Feb. 12.—Important improvements are being made on the Indian reservation northeast of this point. A single-span 150-foot bridge across Canyon Diablo at Leupp has been completed and a 300-foot single-span bridge across the Little Colorado will be opened soon. The Indian school is being enlarged to care for 400 pupils. Supt. Robert E. Burris of the western Navajo agency, at Tuba, has resigned and will be succeeded by Byron A. Sharp, transferred from the Salt River Pima agency, near Phoenix.

A Judicious Inquiry.

A well-known traveling man who visits the drug trade says he has often heard druggists ask a customer who wished to buy a cough medicine whether it was for a child or an adult and, if for a child, they almost invariably recommended Chamberlain's Cough Remedy. The reason for this is that they know there is no danger from it and that it always cures. There is not the least danger in giving it, and for colds, croup and whooping cough it is unsurpassed.—[Advertisement.]

TO RESUME DEBATE ON FORDNEY BILL.

SENATE EXPECTS TO HAVE TARIFF MEASURE DISPOSED OF BY WEDNESDAY.

[BY A. P. NIGHT WIRE.]

WASHINGTON, Feb. 12.—The Fordney emergency tariff bill was placed in parliamentary position by the Senate tonight for resumption of debate Monday and leaders announced that they expected its final disposition by Wednesday.

After having been shunted aside several days to permit passage of appropriation bills, the measure tonight was made the order of business Monday. Those in charge said that they hoped to have the bill disposed of in time for resumption of work on appropriation bills Thursday.

WAR OF FUTURE WILL BE IN AIR.

(Continued from First Page.)

tion engines. Every one of those ships will carry as its major weapons three kinds of airplanes: First, aircraft for scouting duty, both over water and over enemy coasts; second, bombing planes for dropping explosives on ships and fortifications; third, torpedo planes carrying projectiles to be launched against the hulls of surface ships."

"Is that the sort of future navy Admiral Sir Percy Scott is crusading for in England?" Admiral Fiske was asked.

LESSONS OF WAR.

"In general, yes," he replied. "Scott wants to lose no time in profiting from the lessons of the World War. He saw, as the whole world saw, that fleets of mighty armored ships could not get closer than ten miles to enemy coasts. He knows that the gun range of a battleship is limited. He knows that speedy aircraft have heavy ships hopelessly outstripped. In radius of action there is no comparison between them."

Admiral Fiske originated the torpedo plane system and lived to see it adopted in principle by the American, British and Japanese navies. It is the torpedo plane, he is convinced, that is destined to spell the doom of the big, costly surface ship.

"It is not easily seen," said Admiral Fiske, "how a battleship can protect itself from the attack of a torpedo plane. The battleship is protected from ordinary torpedo attack by destroyers, smoke screens and similar devices, all of the same class of speed, and all on the same location plane in space as the thing to be protected. A destroyer may be twice as fast as a battleship, but not ten or fifteen times as fast. A destroyer cannot get up in the air and fly and a destroyer is a target for a naval gun.

DRAWS COMPARISON.

"A torpedo plane can attack without being noticed until it is too high. High up, it is invisible and inaudible. It can descend so swiftly that it cannot be hit even if seen. It can come within close range of the battleship, launch its torpedo and swoop upward again so swiftly that it is practically safe. Even if it were not safe, what is one man, one inexpensive plane, against the loss of a giant ship?"

Admiral Fiske is 67 years old. There is no more progressive naval officer just out of Annapolis than the man who invented an electric range-finder and electric ammunition hoist, an electrical system of turning turrets and a system for detecting submarines.

Admiral Fiske does not think aircraft navies will mean disarmament. He does not believe in disarmament. He says as long as Americans want world trade and a mercantile marine we must maintain invulnerable strength at sea.

BRITISH RAILROADS FACING BANKRUPTCY.

ONLY ONE ROAD NOW SOLVENT, SAYS DIRECTOR OF MIDLAND; TO ASK ASSISTANCE.

[BY A. P. NIGHT WIRE.]

NEW YORK, Feb. 12.—Only one railroad in England is in a solvent condition and the British government need not be surprised if it is asked to extend financial assistance to the railroads of that country, Sir William Granet, a director of the Midland Railway, said today on his arrival here from London.

"The government will have to raise the money," he declared. "The condition is just the same as your railroads found themselves in after the war."

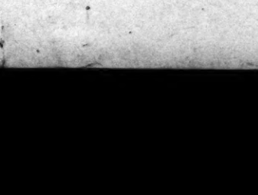
Business conditions in England, he said, were undergoing a period of decided depression and he expressed the opinion that more than a year would elapse before anything like normal is attained.

Honduran Archbishop Ill.

[BY CABLE AND ASSOCIATED PRESS.]

SAN SALVADOR, Feb. 12.—Mgr. Jose Martinez Cabanas, archbishop of Honduras, is gravely ill, says a dispatch from Tegucigalpa.

DISCOVERS CAUSE OF FALLING HAIR



Chicago Specialist Says Greatest Percentage of Baldness Due to Alopecia Pityrodes.

Prof. John H. Austin, over 40 years a bacteriologist, hair and scalp specialist, who now has offices at Hamburger's, says this scalp disorder is often mistaken for common "dandruff."

Alopecia pityrodes starts with a scaling of the scalp, sometimes slight, commonly called "dandruff," sometimes abundant — producing thick, grayish-white, dry or greasy scales—which leads to falling of the hair. This stage lasts from two to seven years, as a rule. At first, when the hair starts to fall, it is hardly noticeable, but as this ailment, "Alopecia Pityrodes," becomes more deeply seated, and as the microbacilli multiply, as they always do, the falling of the hair increases rapidly and in time the top of the head becomes entirely bald.

Prof. Austin has found that only the most powerful microscope can determine the exact trouble with which the hair and scalp are afflicted, and has proved that the use of mange cures, dandruff cures, hair tonics, vaseline and elixirs, is like taking medicine without knowing what you are trying to cure.

FREE MICROSCOPIC EXAMINATION of the hair and scalp—both men and women invited. Private Office, Second Floor Hamburger's. Hours, 10 to 12, and 2 to 4.—[Advertisement.]

WARNS AGAINST IRISH OUTRAGES.

(Continued from First Page.)

flicted for attacks on the crown forces.

FIRE ON PASSENGER TRAIN.

[BY CABLE AND ASSOCIATED PRESS.]

CORK, Feb. 12.—One soldier was killed and a number of others were wounded today in an attack on a passenger train outside of Mill-street station by a hundred armed men. The attackers fired on the cars, which contained thirty soldiers, from both sides of the line.

ATTACKERS GET RIFLES.

[BY CABLE AND ASSOCIATED PRESS.]

DUBLIN, Feb. 12.—An official report of the attack by armed men on a passenger train in Cork today, reported in news dispatches from that city, says the train was about to leave Mallow station when armed men boarded the engine and compelled the engineer to proceed until the train had reached a cutting near the Mill-street station. There it was halted and a heavy fire was opened on the foremost car, where forty soldiers were riding. A fight lasting fifteen minutes followed in which a sergeant was killed and one officer and five soldiers were wounded, four seriously. Rifles and equipment were taken by the attacking party, numbering 200 men, and the engineer was ordered to proceed. In view of this and of similar incidents, involving danger to railway men and passengers, the official report says, a repetition of the occurrence would lead to the closing of the railway in the martial law area in which the attack occurred.

One man, a civilian, was killed by a police volley today at Clondrchid bridge, in the "martial law" area, which armed men destroyed yesterday.

An attack was made last night upon the barracks at Elphin, County Roscommon. The police held out all night, without injury to any of their number, although explosives were used in the attack and one of the gables of the building was blown in.

BARRACKS ATTACKED.

[BY CABLE AND ASSOCIATED PRESS.]

BANTRY (Ireland) Feb. 12. Three hundred armed civilians attacked the Drimoleague police barracks last midnight. The garrison offered a fierce resistance, and with the help of a relief force repulsed the attacking party.

One sergeant of the defending forces was wounded. The barracks and near-by houses were badly damaged by the firing.

CONSULATE NOT ENTERED.

[BY CABLE AND ASSOCIATED PRESS.]

LONDON, Feb. 12.—The Evening News today printed a dispatch from Cork which said much excitement had been caused at the Cove (Queenstown) by the visits of troops to the American Consulate. The message said the military had carried off some leather bags to the Royal Irish Constabulary barracks, the contents of the bags not being known.

A Queenstown message quoted American Consul Mitchell as stating there was no foundation for the report that crown forces had entered the Consulate.

NO DEPORTATION ORDER.

[BY A. P. NIGHT WIRE.]

WASHINGTON, Feb. 12.—No order has been issued for the deportation of Lord Mayor O'Callaghan of Cork and he will not be deported, M. F. Doyle, one of his counsel, said tonight after a conference late today with Secretary Wilson. For O'Callaghan to go back now, he added, would mean giving himself into the hands of his enemies, and his legal status and rights will be defended to maintain for him freedom to return to Ireland at his own convenience.

The order recently issued by the Labor Department defining O'Callaghan's status as a "seaman," Mr. Doyle said, contained no time limit.

The time limit reported when the order was announced gave the Lord Mayor until yesterday to reship under penalty of being deported. He was said to be on a speaking campaign in New York State tonight.

OUST LANDIS, IS DEMAND.

(Continued from First Page.)

time for his cotton mills and his banks."

GIVES DETAILS.

Judge Landis then went into details of the case, in which Francis J. Carey, a clerk in the National City Bank of Ottawa, Ill., was charged with the embezzlement of $96,000.

Carey, he asserted, was only 24 years old, and was paid but a little more than $3 a day for handling approximately $1,000,000 a month. Judge Landis declared that his investigations showed him that Young Carey was the support of his mother and four younger brothers and a sister. The judge further declared that his study of the situation had disclosed the fact that the bank which employed Carey as receiving teller at $90 a month paid "20 per cent of profit on the investment to their shareholders on their stock per annum."

BLAMES BANKERS.

"Then it was," Judge Landis declared, "that I made the statement that a board of bank directors that were guilty of creating the condition I have outlined would naturally and reasonably invite embezzlement. I repeat that here, and I send that to Senator Dial with my compliments."

Judge Landis, reading from "Who's Who" of Senator Dial's interest in South Carolina banks and cotton mills, declared:

"I think he had better get out of the banking business or else get out of the Senate," and concluded that if, in all his sixteen years of service on the bench, he had not accomplished anything else, "I have performed the Herculean task of dragging" Senator Dial "from what appeared to be an airtight obscurity."

Judge Landis declared that he had, of course, to send Carey some place, but that he did not intend to send him to the penitentiary.

His Hearing Restored.

The invisible ear drum invented by A. O. Leonard, which is a miniature megaphone, fitting inside the ear entirely out of sight, is restoring the hearing of hundreds of people in New York City. Mr. Leonard invented this drum to relieve himself of deafness and head noises, and it does this so successfully that no one could tell he is a deaf man. It is effective when deafness is caused by catarrh or by perforated or wholly destroyed natural drums. A request for information to A. O. Leonard, Suite 111, 70 Fifth avenue, New York City, will be given prompt reply.—[Advertisement.]



Josef Hofmann at his Steinway

STEINWAY
THE INSTRUMENT OF THE IMMORTALS

HIS moving fingers touch the Steinway into life—the master and his instrument are one — there comes a shower of gorgeous sound—a sense of beauty fills the air—there is a hush of breathing while the listener drinks the beauty from each fleeting note. Perhaps the master is Hofmann, perhaps Rachmaninoff. Yesterday it might have been Paderewski. Half a century ago Franz Liszt and Anton Rubinstein were kings. But whenever the time and whoever the master, the piano remains the same—Steinway, Instrument of the Immortals.

In Los Angeles, the Steinway Piano may be found only at the Birkel Company.

Tickets on Sale at Our Box Office.

For the Mission Play; for the Ambassador Soloist series; for the Ruth St. Denis series; for "Penrod," at Egan Little Theater; for the May MacDonald Hope series; for the Zoellner Quartette; for Madame Jorgina; for the Plowe Trio Intime.

Geo. J. Birkel Co.
"The Steinway House"
446-448 SOUTH BROADWAY

The Owl Drug Co. "Better Drug Stores"

Every Day Prices In The Owl Drug Stores

Most of the articles mentioned and illustrated below are being sold in The Owl Drug Stores today at prices ranging from 10 to 40 per cent below those prevailing in the last few years. Some are as low as they were five years ago—and lower in a few instances. You can always depend upon "Owl" prices being right.

Piver's Face Powders 95c
The favorite of thousands of discerning women.

Piver's Talcum Powder 25c
Piver's Sachet (original) 75c
Piver's Sachet (bulk,) per oz. 65c
Piver's Toilet Soap 65c
Piver's Vegetal $1.30
Piver's Toilet Waters $2.10
Piver's Extracts $1.85

Coty's Face Powder 90c
The lowest ever quoted.

Coty's Toilet Water (original) ..$4 to $8
Coty's Extracts (original) ....$4 to $13
Coty's Extracts, bulk, per oz..$2.50 to $5

Djer-Kiss Talcum Powder 25c
Never sold at a lower price.

Djer-Kiss Face Powder .....50c and 85c
Djer-Kiss Sachet (bulk,) oz. $1.75
Djer-Kiss Toilet Water .....$1.75 and $3
Djer-Kiss Extract (bulk,) oz. $1.50
Djer-Kiss Extract (original) ..$1.75 to $3.25
Mavis Talcum Powder, small 25c
Mavis Talcum Powder, large $1.00
Mavis Complexion Powder, small 50c
Mavis Complexion Powder, large ...$1.00

Jonteel Cold Cream 50c
Has that famous odor.

Jonteel Face Pdr...50c
Jonteel Rouge 50c
Jonteel Talcum ...25c
Malbaline Powder..25c
Melba Powder 50c
Melba Cleanser 50c
Melba Greaseless Cream 50c
Mary Garden Face Powder 90c
Mary Garden Rouge 50c

Hudnut's Marvelous Cold Cream 50c and $1.00
A faultless cold cream. The tubes sell for 25c.

Russell Cream of Almonds 35c
Red Feather Almond Lotion 50c

Hind's Honey and Almond Cream 33c
Has been a national favorite for many years.

Woodbury's Soap 18c
A pre-war price.

Cashmere Soap ..17c Resinol Soap ..25c
Colgate's Cashmere Bouquet Soap (lg.) 25c
Packer's Tar and Sulphur Soap 10c
Palmolive Soap, 8c Yarritu Castile, 25c

Poslam Soap 23c —3 for 65c

Prophylactic Tooth Brushes 35c

Java Rice Powder 33c

D. & R. Cold Cream 39c

La Blache Face Powder 37c

Mennen's Talcum Powder 18c

Pape's Diapepsin 47c

Kilmer's Swamp Root 49c and 98c

Gillette Razor Blades 6 for 45c

Horlick's Malted Milk 40c and 80c
Hospital size, $3.00

Klenzo Dental Cream 25c
The price has never changed.

Pepsodent Tooth Paste 33c
Dr. Lyon's Tooth Powder ..16c
Pebeco Tooth Paste 33c
Revelation Tooth Powder ...21c
Red Feather Tooth Paste 25c
Kolynos Tooth Paste 18c
d-Nol Tooth Powder ...25c

Mulsified Cocoanut Oil Shampoo 35c
A Notable Success.
Leaves the hair soft and fluffy.

Danderine 96c
The large size. A reliable aid in hair and scalp troubles.

Mentholatum 23c, 45c, 90c
1, 3 and 8 ounces respectively. Particularly good for chapped hands and skin irritations.

Peroxide of Hydrogen 10c, 15c and 25c
No change in price, quality or quantity for many years.

Listerine 21c, 39c, 75c
Pond's Ext....25c, 50c, $1
Lysol 25c, 50c, $1

A. D. S. Milk of Magnesia 25c and 50c
A high-grade preparation

Todco Emulsion Cod Liver Oil $1.00
Special prices on quantities.

Lavoris 19c, 37c and 73c
An active antiseptic and deodorant. A most effective mouth wash.

Ze-Pyrol 45c, 89c
Benetol 25c, 50c, $1
Absorbent Cotton, 1-lb. rolls 59c
Red Cross Gauze, yard..20c
Captain John Orderlies...25c
Exlax 25c
Castoria 33c
Rexall Orderleys 25c, 50c
Cascarets 10c, 25c, 50c

Williams Shaving Soap 25c
The famous luxury tablet.

Exonall 50c, $1
Standard Safety Razors $1
Gillettes and Auto-Strops $5

Sempre Jovenay 29c
The pink complexion cake.

The Owl Drug Co
8 Stores in Los Angeles
1 Store in Pasadena 1 Store in San Diego
Telephones: 10869—Main 869

Paris New York — San Francisco Southern California

J. Magnin & Co
The Ambassador Hotel

Invite your interest in

New Displays of Sport Modes



Showings that are unsurpassed in completeness, their dominant feature Variety, and coupled with that practicality, for discriminating selection has provided modes equally correct for Sport or general Daytime Wear.

The Significant Fact of Sports Apparel

Must always be its authenticity of design. Correctness in attire for outdoor occasions is more than a matter of coloring. Mode as well as hue must indicate its specific intention for pastime outing wear.

Authoritative sport costumes are important factors in our supreme collections of correct modes for discriminating gentlewomen.

I. Magnin & Co. Shop
The Ambassador Hotel

...ctive Rings ...ith Diamonds

...Store is constantly demonstrat-...diamond jewelry need not nec-...h in price. Just now we have ...ecularly attractive line of din-...d and milgrained in the most ...on and with fine blue-white ...rely set in platinum. Among ...new styles in the fancy cluster ...Princess and Marquise shapes.

...enjoy looking them over and ...rite you to do so at your leisure. ...the few pictured here, and remem-...e quality and workmanship they are ...desire.


Three fine diamonds. Platinum and white gold. Pierced and engraved. $125.


Pierced platinum top, engraved white gold base. Nine fine diamonds. $135.


Seven blue - white diamonds. Platinum and white gold mounting. $130.


Platinum top, white gold base. Seven pure diamonds, well set. $165.


Solid platinum mounting. Pretty-form blue-white diamonds, sapphire center. $335.

DAVIDSON CO.
...ce-Inspiring Jewelry Store"
So. Spring St.

The Times Free Information Bureau
619 South Spring Street

THE TIMES FREE INFORMATION AND RESORT BUREAU is for the accommodation and benefit of persons seeking interesting routes of travel, desirable hotels and rest, recreation and recuperation at the seashore or in the mountains.

Particulars are furnished by competent attendants and by correspondents to the general public regarding rates and attractions of railroad and steamship lines, hotels and pleasure and health resorts. Descriptive circulars and transportation literature are kept on hand for inspection and distribution. This service is absolutely free. Literature may also be obtained at the New Times Building, Broadway at First street.

PERSONS CONTEMPLATING VISITING LOS ANGELES ARE PRIVILEGED TO HAVE THEIR MAIL ADDRESSED TO THE BUREAU.

Resorts

CASA LOMA HOTEL REDLANDS CALIFORNIA

A Hotel in a Garden among the Orange Groves, overlooking Smiley Heights. Dancing in Dixie Log Cabin on grounds. Splendid trout fishing in vicinity.

Tennis — Golf — Music — Attractive Rates.
Personal Direction

HARRY C. HERVEY PROPRIETOR

SAN DIEGO, MARYLAND HOTEL
CORNER SIXTH AND F STREETS
300 STEAM-HEATED ROOMS

Business center. All rooms have toilet and lavatory, if not a bath. Rates: $1.00 for one, $1.50 for two and up. Large lobby and parlor. First-class restaurant. Take street cars No. 4 or 12 from depot, or at F St.

G. F. HOPKINS, Manager

WARNER HOT SPRINGS
"THE YEAR-ROUND RESORT"

BEAUTIFUL mountain scenery, hot sulphur baths, invigorating climate. Easily reached at all times. Tourists will find agreeable quarters. Take Morrisita Stage Line, 5th and Los Angeles Sts. Phone Pico 3056. Direct to Warner Hot Springs. Stages leave Los Angeles 4:30 and 10 a.m. every day. Rest, Recreation and Relaxation—summer and winter. Write for booklet to Guy K. Woodward and B. Kerr, Warner Springs, California.

Mt. LOWE Mile High Year 'Round Resort — World's Greatest Mountain Scenic Trolley Trip

ROXEY'S OCEAN JEWEL CAFE
214 WEST FIRST STREET.

Announcing Special Turkey or Chicken Dinner, $1.00. Also short orders, steaks, chops, fish and poultry. Merchants' Lunch served from 11 a.m. to 2:30 p.m., 50c.

BEVERLY HILLS HOTEL and BUNGALOWS

THE CENTER OF FASCINATING WINTER LIFE. No end of outdoor recreation. Secure winter reservation now. STANLEY S. ANDERSON, Mgr., Beverly Hills.

EUROPA
738 South Main St.

Try our $1.00 Table d'Hote French Dinner Best in town for the money.
PRIVATE DINING ROOMS.
Phone for reservation, Main 7119.

Superb Routes of Travel

You Don't Have to Be a Tourist
to enjoy a trip through Topanga Canyon and dine with the Movie Stars at Universal City.



Weisbaum's Golden State Auto Tours makes daily trips at 9 a.m., for Topanga Canyon, leaving from Rosslyn Hotel, 455 South Main St. Make your reservations in advance.

Fare $3.00, tax 24c, round trip.
Phone 14246 or 60911.
Ask for Golden State.

Steamships

SAN FRANCISCO
Round $25 Trip
WHITE FLYER LINE
STR. HUMBOLDT
Sailing Wednesday, Feb. 16, 9:00 p.m., and every Fourth Day.
AMERICAN TRAVEL BUREAU
317 S. Spring St. Tel. 62183.

MEXICO
Personally Conducted Tour
March 12—April 1
$262—All Expenses Paid



Ticket Office Cor. 5th and Spring (Alexandria Hotel)
Telephones: Main 7332 or 12332.
Long Beach Office, 115 W. Ocean Ave.

Three Sailings Tues., Thurs., Sun., for San Francisco, Seattle, Victoria, Tacoma

San Diego, Every Mon., Wed., $4.50. Mexico: S.S. AD. FARRAGUT, Feb. 11. Berth and Meals Included in all Fares.

AUSTRALIA
Honolulu, Suva, New Zealand
The Palatial Passenger Steamships
S. S. "Niagara," R. M. S. "Makura"
16,000 Tons 12,482 Tons
Sail from Vancouver, B. C.
For fares and sailings apply Can. Pac. Ry., 532 S. Spring St., L. A., or to Canadian-Australasian Royal Mail Line, 440 Seymour St., Vancouver, B. C.

Australia
Fast U. S. Mail S.S. SONOMA, VENTURA, 10,000 tons displ. All cabins; delightful service, cuisine and ocean trip. Visits Tahiti. Apply Thos. Cook & Son, 344 S. Spring St., L. A., or Oceanic Steamship Co., 1 Pine St., San Francisco.

CATALINA In All the World No Trip like this.
Two Days, all expense included. Transportation, Room & Meals. Glass Bottom Boat Trip, $10
Tickets, 6th and Main Sts. Phone Pico 36.

San Francisco Hotels

WHEN YOU GO TO SAN FRANCISCO STOP AT THE **HOTEL STEWART**

On Geary St., just off Union Square, close to everything worth while. Good accommodations at moderate rates. Breakfast, 50c, 60c, 75c; Lunch, 75c; Dinner, $1.25 (Sundays, $1.50). Municipal car passes the door. Stewart Motor Bus meets principal trains and steamers. It is advisable to make reservations in advance of arrival.

NEW ORLEANS
"The Paris of America"
Central Ticket Offices of all Principal Railroad and Steamship Lines in St. Charles Lobby. Illustrated Folder on Request.
The St. Charles
One of America's leading hotels. Accommodating over 1000 guests.
ALFRED S. AMER & CO., Ltd. Proprietors

Resorts

See YOSEMITE NOW

RIGHT NOW—Yosemite's Winter beauties with auto tours of the Valley, horseback riding, and hiking—a new adventure in enthusiasm and recreation!

Tickets and Reservations,
YOSEMITE NATIONAL PARK COMPANY
317 So. Spring St. Tel. 11009
Write for free Illustrated Folder

Asheville Land of the Sky

America's All-Year Resort
Winter Tourist Headquarters of the Southern Appalachians

A veritable Scenic Wonderland, "In the Heart of the Blue Ridge." In a 100-mile circle around Asheville are 61 peaks 6000 feet and over; Mt. Mitchell 6,711. "Top of Eastern America." Two hours by motor into heart of Pisgah National Forest and Game Preserve, with its hard of elk and other forest life. Road crosses Pisgah a mile high.

18-HOLE ALL-TURF GOLF COURSE

A hundred miles of paved streets and roads. Hundreds of miles of fine motor roads throughout. ON THE DIXIE HIGHWAY. Pure water from 17,000 acre city-owned watershed on Craggy Mountains and eastern slopes of Mt. Mitchell. Hotels, cottages, boarding houses, restaurants. Rest and boarding-house facilities unexcelled.

Come to Asheville for rest, recreation, pleasure, business. Ideal for homes.

Illustrated Asheville Folder and special hotel list free.

N. BUCKNER, Secretary
Board of Trade, Asheville, N. C.

A Free Book On Jacksonville



Where there is no severe cold in winter, no extreme heat in summer. Year-round agricultural and commercial activities make Jacksonville

Florida's Largest and Livest City

"Jacksonville Acts" fully and fairly describes the city of your opportunity. Send today for free copy of this handsome book of information.

City Advertising Department
Room 70 Old City Hall, Jacksonville, Fla.

BERLIN COMPLAINS OF POLISH TROOPS.

[BY CABLE AND ASSOCIATED PRESS.]

BERLIN, Feb. 12.—Germany has informed the governments in London, Paris, Rome and Warsaw that 212,000 Polish troops are concentrated on the Polish German frontier, according to latest information.

The communication gives details of the distribution of the troops and maintains the information proves the Polish army is not being demobilized.

FELTS MURDER TRIAL OPENS.

Nineteen Matewan Citizens Are Under Indictment.

Baldwin-Felts Detective is Put on the Stand.

Confused by Popping Rifles, Fired and Fled.

[BY A. P. NIGHT WIRE.]

WILLIAMSON (W. Va.) Feb. 12. Excited and confused, with pistols and rifles popping on every side, John McDowell, one of the Baldwin-Felts detectives, who battled with the citizens of Matewan May 19, testified today he fired three shots at Reece Chambers, a defendant, and then fled while seven of his comrades and three townspeople lay dead.

McDowell was the first witness called at the trial of nineteen Matewan men, indicted in connection with the death of Albert C. Felts, leader of the detectives. He was followed by two telephone operators, May Chafin, a niece of Reece Chambers, and Elsie Chambers, his daughter.

TO EVICT MINERS.

McDowell said he had come with the detectives to evict several miners and their families from houses owned by the Stone Mountain Coal Company at Matewan. While the evictions were in progress, McDowell recalled that Albert Felts had seen C. C. Testerman, Mayor, and Sid Hatfield, Chief of Police, accompanied by a party of men coming their way. Felts, the witness testified, ordered some of the men to get their guns, and they did. The Mayor protested to Felts, who answered that he had ample authority. To which Testerman replied: "Well, you don't pull anything like that and get away with it down here."

TOLD OF WARRANTS.

When the evictions ended and the men were preparing to leave, Hatfield told Felts warrants for their arrest had been sworn out in Williamson.

McDowell was not clear as to how the shooting started or who fired the first shot. He said firing was going on all around him, but the only man he saw shooting was Reece Chambers. McDowell, according to his testimony, fired three shots at Chambers and then crossed over into Kentucky. Fully 100 shots were fired, he said.

Miss Chafin was on duty in the telephone exchange, she testified. She heard Sid Hatfield call Tony Webb, who was chief deputy sheriff and asked him when warrants could be obtained for the arrest of the detectives. She further testified that she heard Hatfield tell Webb: "We'll kill the——before they get out of Matewan." Miss Chambers testified to substantially the same thing.

CREW OF LOST SHIP LANDED AT BOSTON.

BELGIAN STEAMER, STORM VICTIM, BELIEVED GONE TO THE BOTTOM.

[BY A. P. NIGHT WIRE.]

BOSTON, Feb. 12.—The rescue at sea of the thirty-six men, comprising the crew of the Belgian freighter Bombardier, as their ship was going down was described today when they arrived here on the steamer Mt. Clay. The latter, bound from Hamburg for New York, but diverted to this port, was formerly the German commerce raider Prinz Eitel Friederich.

With decks awash and heavy seas crashing upon them, the men of the Bombardier lost two of their four lifeboats when they tried to leave the ship Wednesday morning. The chief officer managed to put off with ten men in safety, and sixteen men got away in another boat.

Meantime, the Mt. Clay had put over a lifeboat and picked off ten men who remained, among them Capt. Mathes, who was last to leave his ship. She sank soon afterward, the crew believes. The Bombardier, formerly operated by the Shipping Board as the Iris, was carrying a general cargo from New York for Antwerp when she encountered a hurricane Monday and sprung a leak. Buffeted by the storm, the seams opened and water flooded coal bunkers and engine room, extinguishing fires, putting radio apparatus out of commission and washing coal into the pumps which became clogged. The wireless was restored sufficiently to send out feeble distress signals that called the Mt. Clay fifty miles away.

Capt. Mathes said he felt the loss of his ship keenly, but added: "That will not be the last of your American-built ships that will be lost. They have made them with a plate from Ohio and another plate from Philadelphia and a winch from California. It will not be the last and it is the result—"

There he stopped.

CLEVELAND BISHOP DIES IN TENNESSEE.

[BY A. P. NIGHT WIRE.]

KNOXVILLE (Tenn.) Feb. 12.—The Rt. Rev. John P. Farrelly, Catholic bishop of the diocese of Cleveland, O., died this afternoon at the residence of Alexander Bonnyman here.

CLEVELAND, Feb. 12.—Bishop John Farrelly was born in Memphis, Tenn., March 15, 1856. He was the fourth bishop of the diocese of Cleveland and was named by Pope Pius X in March, 1909. Prior to his appointment he had served as spiritual director of the American College in Rome for twenty-five years. Under his administration the diocese of Cleveland has become one of the largest in the United States.

Bishop Farrelly left here early in February to visit Bishop Thomas S. Byrne in Nashville. Several days later he went to Knoxville, where he was taken ill February 7.

Antisyndicalism Act Legal.

[BY A. P. NIGHT WIRE.]

TOPEKA (Kan.) Feb. 12.—Constitutionality of the Antisyndicalism Act passed by the 1920 Legislature was upheld today by the State Supreme Court in denying a writ of habeas corpus to William Danton, under arrest on a charge of violating the law.

Wall Paper Store Moves.

Walter's wall paper and paint store will be located at 314 South Main street, March 1.

MIDDLE WEST NEWS IN BRIEF.

[EXCLUSIVE DISPATCH.]

OMAHA, Feb. 12.—W. T. Barstow, father of Adrian Barstow, Lincoln grain dealer, shot and killed last week, has offered $5000 reward for the arrest of the murderer of his son.

R. S. Scott was arrested Thursday night with $40,000 worth of dope in his possession.

Mr. and Mrs. J. S. Green, St. Edwards, celebrated their golden wedding anniversary Friday with a banquet in the Methodist Church.

An inventory of the estate of Joe Hayden filed Friday shows the estate worth $1,000,000.

KANSAS CITY.

KANSAS CITY, Feb. 12.—W. H. Gerhart, president of Gerhart and Son Lumber Company, fell from his chair unconscious in his office at 516 Rellance Building, Friday. Mr. Gerhart was 84 years old. He was dead when the physician in the building reached him.

L. S. Stewart, president of the Union Bridge and Construction Company, and W. H. Bosier, contracting manager, have closed a contract with the Louisville and Nashville Railroad Company for the construction of a large bridge across the Alabama River at Montgomery, Ala.

MINNEAPOLIS.

MINNEAPOLIS, Feb. 12. — A business expert to adjust all salaries of employees under Council jurisdiction including firemen and policemen was recommended yesterday by John Ryan.

Mrs. Louise Gaylord, wife of Edson S. Gaylord, Minneapolis attorney, died yesterday of septic poisoning following a surgical operation.

The grand jury will be asked to consider evidence against five former bankers, who are alleged to have misappropriated $235,000.

ST. PAUL.

ST. PAUL, Feb. 12.—F. P. Bates, president of the Co-operative Laundry Company, is being sought by the police on a warrant charging embezzlement of $1500.

The Northern Pacific Railroad has entered into negotiations for the purchase of the Billings and Central Montana Railroad and has applied to the Interstate Commerce Commission for the right to acquire it.

AKRON.

AKRON, Feb. 12.—William J. O'Neil, 60, president of the O'Neil Tire and Rubber Company, formerly Goodrich official, dropped dead on the street.

Increased production has resulted and more will follow as a result of refinancing of Goodyear, President Seiberling said in a statement to stockholders.

Claude Osterholt, former policeman, was sentenced to the penitentiary for abandonment of his wife.

W. R. Walkup has been appointed major with the new battalion headquarters formed here.

Mrs. Ella Richards has filed suit for dower rights in property at East Market and South Arlington streets, which belonged to her and James N. Case, from whom she was divorced in 1881.

DES MOINES.

DES MOINES, Feb. 12. — W. B. Barney, State Food Commissioner, was on the carpet before legislative investigations Friday to answer charges made by Editor Marshall of Cedar Rapids that Barney has sold tuberculin cattle and permitted their sale. The committee has concluded the inquiry into State Superintendent McLenahan's department and it is believed that he will be censured, but no effort made to impeach.

Senator Pitt of Harrison county is seeking to have the action setting aside $1,000,000 for a new temple of justice rescinded.

NEWS AT THE STATE CAPITAL.

[SPECIAL CORRESPONDENCE.]

SACRAMENTO, Feb. 10.—Abolition of the State Reclamation Board, created in 1911 to carry out the flood control plan of the Sacramento and San Joaquin drainage district, is designed in a bill of which Senator Claude F. Purkitt of Willows is the author. The real purpose of the measure, believed at first to be only an amendment to the Drainage District Act of 1911, just became known.

The move to abolish the Reclamation Board is backed by the farmers of Colusa county, and comes as a climax to years of bitter fighting and litigation between owners of land in the Sacramento Valley and the board.

Many suits have been tried, several of which reached the Supreme Court, in which the land owners, especially those residing in Sutter and Colusa counties, have endeavored to prevent the board from exercising its power to levy assessments for reclamation and flood-control work.

When originally created, the board consisted of only three members, but in 1915 the act was amended to provide for seven members. The affairs of the board are direct by General Manager Melville Dozier, Jr., who receives a salary of $10,000 a year, a sum equal to the salary paid the Governor.

The contract for printing the $4,878 State highway bonds, covering $34,878,000 of the fund remaining to be expended under the third bond issue of $40,000,000, has been awarded to a San Francisco firm on its bid of $16,741.44.

Another public auction sale of State scrip, which may be applied in the purchase of vacant nonmineral government land in California, has been set by State Surveyor-General Kingsbury for March 7.

All money received from the sale of scrip goes to the support of the public schools. At the last sale held several weeks ago, the price received averaged $6.81 per acre. The scrip is sold in forty-acre lots for cash, though no purchaser is allowed to buy more than 640 acres.

The list of unemployed in California continues to grow while jobs remain very scarce and hard to find, according to reports made to Deputy State Labor Commissioner Blair. During the month of January positions were found by the State employment bureaus for only 7839 persons, 5356 of which were men and 2483 women.

Positions were filled by the various bureaus during January as follows: Los Angeles, 3538; San Francisco, 1112; Oakland, 1052; Fresno, 759; San Jose, 431; Stockton, 469; Sacramento, 382; Marysville, fifty-six, and Chico, thirty-nine.

The State Board of Prison Directors has fixed the price of San Quentin grain bags at 7¼ cents each, and this price will remain in effect until April 1, in order to give the growers an opportunity to calculate on their crops and to figure on the number of bags they will need. After April 1 the price is subject to change by the directors.

MOTHER COMES TO AID OF CONVICTED SON.

SEEKS TO HAVE DEATH SENTENCE COMMUTED TO LIFE IMPRISONMENT.

[BY A. P. NIGHT WIRE.]

SACRAMENTO, Feb. 12.—Mrs. Anna Bowles Wiley, a Terre Haute (Ind.) newspaper woman, and Mrs. Fannie Hall, mother of William Henry Norris, alias Arthur Owen Davis, confessed slayer of City Marshall J. W. Reives of Redding, were in Sacramento today on behalf of the young slayer. Norris is under sentence to be hanged at San Quentin penitentiary on March 25.

At the office of Gov. Stephens, Mrs. Wiley declared that Norris, who she said records showed to be 17 years of age, was mentally subnormal. She said that commutation of the sentence would be asked of the Governor on that ground.

RAILROAD LABOR BOARD WILL REST.

DATE FOR HEARING CONTROVERSY OVER WORKING RULES INDEFINITE.

[BY A. P. NIGHT WIRE.]

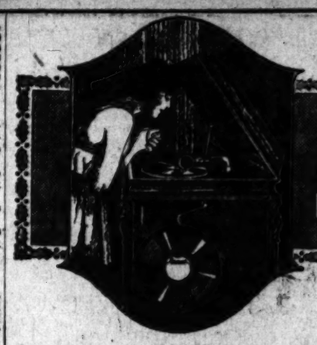
CHICAGO, Feb. 12.—Both sides in the railroad controversy over rules and working conditions before the railroad labor board rested today with the date of resuming the hearing indefinite. Meanwhile the dispute brought before the board of employees of the Atlanta, Birmingham and Atlantic Railway will come up for hearing Monday. This case, which grew out of a proposed reduction in wages and which was held up by a board order, is considered one of importance as pointing the way to possible action by other roads.

The rules hearing was adjourned Thursday until labor representatives would be prepared to present their evidence in reply to the roads' objection to the national agreement.

Saddlery Plant to Reopen.

[BY A. P. NIGHT WIRE.]

SPRINGFIELD (Mo.) Feb. 12. The Herman-Sanford Saddlery Company will open its factory Monday, after a suspension for several weeks.



Brunswick PHONOGRAPHS AND RECORDS

A Famous Invention

That Makes the Brunswick a Super-Phonograph



The Ultona

The exclusive all-record reproducer, a Brunswick invention. It plays ALL records at their best, with the proper needle, the proper diaphragm and the correct tension. Not an attachment, but a built-in part.

There is a Brunswick to fit every purse and circumstance from the Model 7 at $115 up to the Les Beaux Arts at $775—any one of which may be purchased on the Barnes Easy Payment plan—plus Barnes Service.

NO ONE feature of the Brunswick Method of Reproduction has done so much to revolutionize people's ideas of the difference between phonographs as the Ultona.

The Ultona is an exclusive Brunswick idea, covered by patents.

At a turn of the hand it plays all makes of records—not an attachment but a part of the design. The Ultona obtains better playing results.

But this is not the only advantage. It is counter-balanced—the only scientific reproducer that cushions the path of the needle by proper suspension.

This means an end to "scratching" noises. It means bringing out the hidden beauties of the record. It means a longer-lasting record, one that retains its newness.

If the Brunswick had no other advantages over ordinary phonographs this one feature should decide you in its favor.

But there are many other exclusive features. We want to point them out to you, so that you can make intelligent comparisons. You buy only one phonograph—you might as well take time to investigate—find out before you decide.

Let us also play some Brunswick Records for you, so that you can become acquainted with finer records.

The very NEXT BEST thing to owning a Brunswick is to USE Brunswick Records. They will play on your machine with steel or fiber needles.

"House of Serviceable Selling."

Barnes Music Co.
PHONE 10785
231-233 South Broadway
MUSIC-ART STUDIO BLDG. OPP CITY HALL



Get a "Sample" of Your Next Summer's Vacation as You Journey Home

If your ticket reads through or near Colorado Springs on your journey homeward, arrange to stop over for a few days. Take advantage of a pleasing, restful break in a long, monotonous trip.

It may be that you can enjoy a few games of golf, or a motor trip to scenic points which are available the entire year.

Magnificent hotels, with cuisine unexcelled, are open the entire year, as are the wonderful new baths at Manitou.

You can prove, as thousands have, that this is the ideal vacation land. Your stopover will give you a "sample."

Write for information about railroad fares, direct automobile routes, and for free illustrated folders. Our information bureau will gladly answer all your questions in careful detail.

The Chamber of Commerce
20 Independence Building Colorado Springs, Colorado

TOURISTS BUY USED CARS through the TIMES' want-ad columns and when ready to leave for home re-sell through the same medium.

...nsuwick
...APHS AND RECORDS

...us Invention

...Brunswick a
...graph

...O ONE feature of the Brunswick Method of Reproduction has done so much to revolutionize ...le's ideas of the difference be... phonographs as the Ultona.
...e Ultona is an exclusive Bruns... ...ides, covered by patents.

...a turn of the hand it plays all ...s of records—not an attachment, part of the design. The Ultona ...s better playing results.

...t this is not the only advantage. ...ounter-balanced—the only scien... ...reproducer that cushions the path ...e needle by proper suspension.

...s means an end to "scratching" ...t. It means bringing out the hid... ...eauties of the record. It means ...er-lasting record, one that retains ...erness.

...he Brunswick had no other ad... ...es over ordinary phonographs, ...ne feature should decide you in ...or.

...there are many other exclusive ...es. We want to point them out ...so that you can make intelligent ...risons. You buy only one phono... ...—you might as well take time to ...gate—find out before you de...

...us also play some Brunswick ...ds for you, so that you can be... ...acquainted with finer recording.

...Brunswick is to USE ...on your machine ...

...Music Co.
...10785 ...oadway ...ANGELES

...-MANITOU

...Your ...cation ...Home
...ear Colorado ...rrange to stop ...of a pleasing ...rip. ...few games of ...nts which are ...nexcelled, are ...rful new baths ...e, that this is ...over will give ...irect automobile ...formation bureau ...detail. ...mmerce ...prings, Colorado

The Pikes Peak Region

The Vacation Land Which Always Enchants

PIKES PEAK

...SED CARS
...ome re-sell through the same ...

Fitzgerald's
FOR THE ADVANCEMENT OF MUSIC



"The Greatest Event in Edison's Life"

(Quoting from an International news dispatch appearing in the daily press, February 8th.)

Responding to the question, "What has been the most important event in your life?" Thomas A. Edison, the world's master genius, answered: "That crude model which I thought might possibly give a clew to the problem of recording and reproducing the human voice. It actually did so on the first test, and my astonishment was profound."

The crude model Thomas A. Edison referred to was his invention of the first phonograph from which after years of research and the expenditure of millions he eventually evolved

The NEW EDISON

considered one of the greatest scientific achievements of the age.

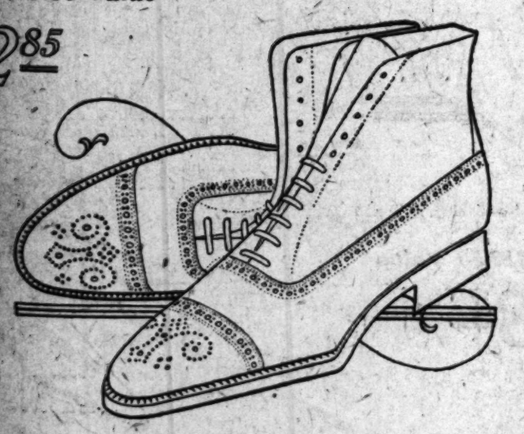
This phonograph Re-Creates music with absolute fidelity as proved by Collins and Harlan, noted entertainers, who sang jointly with it in a tone test at Trinity Auditorium recently. In this test the impossibility of distinguishing between an artist's voice and its Re-Creation by the New Edison was proved definitely. Little wonder that the world's greatest inventor has called the New Edison his supreme achievement.

Tickets for Ruth St. Denis, Zoellner Quartette and Sadisavsky Chamber Music Society may be obtained at Fitzgerald's.

FITZGERALD MUSIC CO.
HILL STREET AT 727-729

This
Nettleton Shoe
Reduced

Regular $15.00 Value
$12.85



Here is a New Nettleton Shoe---in the New shade of tan, at a New low price. There is no better shoe made than the Nettleton Shoe for men---and to get it at this price---well---this, men, is your opportunity

G. H. Baker

...0 South Broadway
...0 South Broadway
...Angeles
410 South Broadway
323 South Spring St.
San Francisco
Portland

NEW AIM IN QUIZ ON WAR.

Secret Archives of Baker's Department Kept Sealed.

Investigators Are Refused Look Over Files.

Ship Construction Amazed Germans, Says Hurley.

[BY A. P. NIGHT WIRE.]

WASHINGTON, Feb. 12.—A resolution which is expected to shift the Congressional investigation of the conduct of the war into a new field was introduced today by Representative Flood, Democrat, Virginia, member of the general investigating body.

The resolution called on Secretary Baker for all facts connected with the application of J. M. Hill and C. C. Lindsey for permission to inspect the secret archives of the War Department and the refusal of the department to grant such permission.

The two were employed by an investigator who was employed by the Johnson subcommittee, and not directly by the committee, the chairman explained. A voucher of $2400 for their work, or part of it, made out in the name of their employer, is held by Chairman Ireland of the House Committee on Accounts, and had not been paid.

CONTRACT RECORDS.

Their names were brought before the general investigating committee last June. Mr. Flood, in then denying charges by Republican members that the War Department's attitude was unfavorable to the investigation, declared the only refusal was in the case of Hill and Lindsey, who were seeking certain secret records containing the settlement of contracts.

This action, he charged, was taken after the department authorities had found that their real purpose was to obtain money from a newspaper for information supposed to be on file among government records, "in the event they were unable to obtain a large sum through blackmail."

EXPENSES CRITICISED.

Chairman Ireland in the House this week criticised the expenditure of large sums by investigating committees, declaring he had seen no real application of concrete results from the war investigations, and that his committee undoubtedly would have disapproved many of the contracts had it known about it. It was indicated tonight that another resolution bearing on the case would be introduced Monday.

In his statement to the committee, which he made public today, Mr. Flood said Hill and Lindsey went to the department with a letter from Samuel T. Ansell, former acting Judge-Advocate-General of the Army, counsel for the Johnson subcommittee.

ALL AMAZED.

Both the Allies and the Germans were astounded at the rapidity with which the Shipping Board constructed ships after the United States entered the war, a House investigating committee was informed today by E. N. Hurley of Chicago, chairman of the board from July, 1917, to the summer of 1919.

High government officials in England, France and Italy told him after the armistice, he said, that they were highly pleased at the achievements of the board. He learned also, he said, that the Germans, too, had been amazed at the board's program.

He discussed the favorable comment he had heard abroad after touching on criticisms in this country. Admitting mistakes had been made, he said that was inevitable since it was necessary to create a mammoth organization quickly to turn out ships.

"We delivered the ships," he declares. "That's what we were supposed to do."

PROFITED BY MISTAKES.

Shipping Board officers profited by their mistakes and the ships put into use, he declared, helped turn the tide of the war.

Mr. Hurley paid tribute to the men associated with him, especially Charles M. Schwab, who, he said, had been drafted to take charge of construction when satisfactory progress was not being made. At the Peace Conference, Mr. Hurley continued, Clemenceau told him that this appointment had frightened the Germans, heartened the French and cheered the British.

"I know that his appointment," he added, "inspired the American people to get behind the shipbuilding program."

He expressed optimism over the future of the American merchant marine, but said too many ships might prove a liability in case of insufficient cargoes.

Junking of the government's wooden ships was favored by Mr. Hurley, who said the vessels were no longer of any use or practical value.

BOMB EXPLOSION IS BLAMED ON POLITICS.

WARD HEADQUARTERS ARE WRECKED AND SIX MEN HURT IN CHICAGO.

[BY A. P. DAY WIRE.]

CHICAGO, Feb. 12.—A bomb explosion at the nineteenth ward Democratic headquarters last night seriously injured six men, and was attributed to politics today by Anthony d'Andrea, City Council candidate from that ward.

A big hole was blown in the wall of the brick building close to the speakers' stand where d'Andrea had just finished addressing a crowd of about 300 of his adherents.

Alderman John Powers, who for thirty-three years has represented that ward in the City Council and State Senate and is a candidate for re-election to the Council, said today he hoped no one would believe that he would "countenance such an action" by any of his followers.

Two of d'Andrea's precinct captains suffered broken legs, one had his leg blown off, and several others were hurt.

BRITISH COLUMBIA MAY GO DRY DESPITE VOTE.

PREMIER DRAFTS BILL PROVIDING STRINGENT CONTROL OF LIQUOR.

[BY A. P. DAY WIRE.]

VICTORIA (B. C.) Feb. 12.—Stringent control of the liquor trade in British Columbia is provided in a bill prepared by Premier Oliver to be introduced in the Provincial Legislature net week.

The Premier, in outlining the measure today, said it would abolish bars and saloons, prohibit sales to minors, provide for the establishment of government liquor stores in large centers which would be conducted at a small profit. Illicit buying will be made a punishable offense with the municipalities receiving 50 per cent of all fines imposed.

The proposed bill would place the liquor business under control of a non-partisan board.

WHEAT GROWERS WILL ELIMINATE MIDDLEMEN

PLAN CO-OPERATIVE SELLING TO SAVE 55 CENTS ON EACH BUSHEL.

[BY A. P. DAY WIRE.]

CHICAGO, Feb. 12.—The National Association of Wheat Growers today decided to adopt immediately a co-operative plan of selling their product in an effort to save approximately 55 cents a bushel through the elimination of the middleman's profit. This action was taken at the final meeting of the executive board of the association.

The growers plan to establish central receiving stations in each State where the farmers may send their wheat and obtain a receipt for it. From the stations the wheat will be sold direct to the millers. Stations for receiving wheat also will be established at all large seaports to handle export trade, it was said.

MEN ARE OVERCOME IN HOLD OF VESSEL.

[BY A. P. NIGHT WIRE.]

OAKLAND, Feb. 12.—Two men were overcome by gas today on the hold of a ship under construction at the Bethlehem Shipbuilding Corporation yard and were removed unconscious to a hospital. It was reported they would recover. Six other workmen who went to the rescue of their comrades were also overcome temporarily.

Breaking of a gas pipe was given as the cause of the accident. The workmen were engaged on a rush job.

NEGRO IN FLORIDA IS LYNCHED BY MOB.

[BY A. P. DAY WIRE.]

WAUCHULA (Fla.) Feb. 12.—The lynching here Thursday night of Ben Campbell, a negro, was reported yesterday. He was taken from the City Jail by a mob, hanged to a telephone pole and his body riddled with bullets. He was accused of attempting to attack a white woman.

APPOINTMENTS ARE APPROVED BY KING.

WINSTON CHURCHILL BECOMES SECRETARY FOR COLONIES; OTHER CHANGES.

[BY CABLE AND ASSOCIATED PRESS.]

LONDON, Feb. 12.—King George today approved the appointment of Winston Spencer Churchill as Secretary for the Colonies; Sir Laming Worthington Evans, as Secretary for War; Lord Lee of Fareham, as First Lord of the Admiralty, and Sir Arthur Griffith-Boscawen, as president of the Board of Agriculture.

The appointments followed the resignations from the Cabinet of Lord Milner and Walter Hume Long as Secretary for the Colonies and First Lord of the Admiralty, respectively.

The appointment of Winston Spencer Churchill, who has been Secretary for War since January, 1919, was forecast in London dispatches some time ago. Talk of Mr. Churchill for the post began shortly after it was unofficially reported, early in January, that Lord Milner was about to quit the colonial office, owing, it was believed, to differences in the Cabinet over his policy in regard to Egypt. London advices, however, had not reflected the imminence of Mr. Long's resignation as civil head of the Admiralty.

Sir Laming Worthington Evans, who succeeds Mr. Churchill in the War Office, is a former Minister of Blockade, and has been Minister without portfolio since April, 1920. Lord Lee is a former civil Lord of the Admiralty. Sir Arthur Griffith-Boscawen has been parliamentary secretary to the Board of Agriculture fisheries since 1918. The presidency of the board has been held since late in 1919 by Lord Lee, who now becomes First Lord of the Admiralty.

MERCY FLEET MAY GO TO AID OF STARVING.

SHIPPING BOARD VESSELS WITH VOLUNTEER CREWS TO CARRY GRAIN IS PLANNED.

[BY A. P. NIGHT WIRE.]

WASHINGTON, Feb. 12.—To relieve the starving thousands in China, a mercy fleet of Shipping Board vessels manned by volunteer crews of American naval reservists and carrying great stores of grain donated by American farmers and hauled to the Pacific Coast by volunteer railway employees, would soon set sail across the Pacific under plans outlined today to Secretary Daniels by a committee headed by Carl Vrooman, former assistant Secretary of Agriculture.

Mr. Vrooman said the grain already had been donated by farmers in the West and that members of the railroad brotherhoods had offered to give their services without pay to haul it to the west coast.

The Naval Secretary was enthusiastic about the proposal and arranged for an immediate conference with Shipping Board officials to see about getting the vessels. He told the committee he felt certain there would be no difficulty in getting enough naval reserves to volunteer for the trip without pay or contingent on Congress granting the pay later, the men to be provided with transportation, quarters and food by the Navy.

The committee explained to Mr. Daniels the necessity for immediate action in view of the terrible conditions prevailing in the famine areas of China and the time necessary for the long voyage.

PRESIDENT RECEIVES REPORT ON HUNGRY.

ADMIRAL AND MINISTER SAY MORE FOOD IS NEEDED IN EUROPE.

[BY A. P. NIGHT WIRE.]

WASHINGTON, Feb. 12.—Additional reports from American representatives in Europe regarding the need for relief work there were sent to the Senate today by President Wilson.

Rear-Admiral Bristol, American High Commissioner at Constantinople, told of the thousands of suffering refugees at Constantinople, in Bulgaria, Armenia, Turkey and other near eastern countries. He said partial statistics showed that the American relief institution collectively expended $10,000,000 in the Near East in 1920 and that generally the work was well done.

Hugh Gibson, American Minister to Poland, said an investigation of conditions there showed that "if food, clothing and medicines are not obtained from abroad, serious prejudice must result to the coming generation."

ARCHBISHOP TO BE HONORED IN ROME.

[BY CABLE AND ASSOCIATED PRESS.]

ROME, Feb. 12.—Archbishop D. H. Dougherty is expected to arrive here early in March. He will be the guest of the American College in order to receive the ceremonial visits and congratulations on his elevation to the cardinalate from the chief officials of the papal and civil courts, high prelates and other friends and admirers.

These visits will follow the secret consistory and after Mgr. Dougherty has received notice of his nomination.

MONTANA LABOR ASKS TRADE WITH SOVIET.

[BY A. P. NIGHT WIRE.]

GREAT FALLS (Mont.) Feb. 12.—Trade with soviet Russia was urged and efforts for the establishment of an Irish republic were endorsed at today's session of the Montana State Federation of Labor here.

A plan for the establishment of a labor union bank here was adopted by the convention. It would be the depository for labor union funds of the State and would lend financial support to union institutions, among them the Butte Daily Bulletin, according to the plan proposed.

ANTICIGARETTE LAW IN ARKANSAS FADING.

[BY A. P. DAY WIRE.]

LITTLE ROCK (Ark.) Feb. 12.—The House yesterday passed a Senate bill repealing the anticigarette law of Arkansas. The bill now goes to the Governor.

The repeal measure provides for the sale of cigarettes except to minors, and for licensing dealers.

PLATT'S—Exclusive Representatives for the APOLLO-PHONE and Art-APOLLO Reproducing Pianos



Enthralling Expression

Just as the playing of an accomplished artist holds us spellbound so, too, is it possible for you to duplicate his performance with equal charm of expression when you play—

The APOLLO PLAYER PIANO

By an ingenious arrangement exclusive with this instrument even the lowest priced APOLLO plays with enthralling expression, while the Art-APOLLO Reproducing Piano duplicates with life-like fidelity the hand playing of the artists.

The Metronome motor in the APOLLO assures absolutely even tempo and rewinds the roll without pedaling. A demonstration will disclose many other exclusive features of the APOLLO instruments for which we are exclusive representatives in Los Angeles.

Uprights and Grands $850 to $4500.

The APOLLO-PHONE
The APOLLO Player-Piano
and Art-APOLLO Reproducing Piano

PLATT MUSIC CO.
One door N. of Orpheum
622 S. BROADWAY
OPEN EVENINGS

Phone Main 1158, or 10105, or write for APOLLO Catalog.

The Sun Drug Co.

-a very special VIVAUDOU offer-



—50c Mavis Vanishing Cream —and 35c Lady Mary Soap

both for 50¢

Women who appreciate the supremacy of Vivaudou in toilet requisites will need no urging to take advantage of this worth while special. The two articles offered are among the most popular of the great Vivaudou line. The supply being somewhat limited is our reason for saying "buy quickly!" This combination special will be offered at each of the 21 "Sun" stores throughout California.

The Sun Drug Co.

Twenty-one "Sun" Stores in California.

LOS ANGELES LONG BEACH PASADENA SAN FRANCISCO AVALON

The VALUE of CHARCOAL

Few People Know How Useful It Is in Preserving Health and Beauty.

Nearly everybody knows that charcoal is the safest and most efficient disinfectant and purifier in nature, but few realize its value when taken into the human system for the same cleansing purposes.

Charcoal is a remedy that the more you take of it the better; it is not a drug at all, but simply absorbs the gases and impurities always present in the stomach and intestines and carries them out of the system.

Charcoal sweetens the breath after smoking, and after eating onions and other odorous vegetables.

Charcoal effectually clears and improves the complexion, it whitens the teeth and further acts as a natural and unobjectionable cathartic.

It absorbs the injurious gases which collect in the stomach and bowels; it disinfects the mouth and throat from the poison of catarrh.

All druggists sell charcoal in one form or another, but probably the best charcoal and the most for the money is in Stuart's Charcoal Lozenges; they are composed of the finest powdered Willow charcoal, and other harmless antiseptics in tablet form or rather in the form of large, pleasant tasting lozenges, the charcoal being mixed with honey.

The daily use of these lozenges will soon tell in a much improved condition of the general health, better complexion, sweeter breath and purer blood, and the beauty of it is, that no possible harm can result from their continued use, but, on the contrary, great benefit.

A Buffalo physician in speaking of the benefits of charcoal says: "I advise Stuart's Charcoal Lozenges to all patients suffering from gas in stomach and bowels, and to clear the complexion and purify the breath, mouth and throat. I also believe the liver is greatly benefited by the daily use of them; they cost but twenty-five cents a box, at drug stores, and, although in some sense a patent preparation, yet I believe I get more and better charcoal in Stuart's Charcoal Lozenges than in any of the ordinary charcoal tablets."
—(Advertisement.

Drs. Shores & Shores
STRICTLY RELIABLE SPECIALISTS
Men & Women



When you tell your troubles to a doctor, you want to know WHO HE IS and that he is reliable and will treat you absolutely on the square. Look at Dr. Shores' record of 21 YEARS OF CONTINUOUS SUCCESS as SPECIALISTS in Low Rates, Up-to-date Treatment, Electricity, etc. Do not invite permanent invalidism by neglect. But come and see what experienced specialists can do for you and if and how you can be cured or benefited. Call or write today. Consultation and Advice Free.
Specialties: Cataracts, Deafness, Head Noises, Ozena, Asthma, Hay Fever, Consumption, Rheumatism, Neuritis, Piles, Goitre, Chorea, Insomnia, Bright's Disease, Diabetes, Sciatica, Sciatica, Constipation, Lumbago, Abnormal Blood Pressure and other Chronic Diseases of the Nerves, Blood, Skin, Stomach, Bowels, Heart, Lungs, Bladder, Kidneys and Liver. Hours 9-5 Limner Bldg., 324 S. Spring St., Los Angeles. Office Hours, 9 to 5; Evenings, 7 to 8; Sundays, 10 to 12.

GERMAN MORALS YET ON DECLINE.

Status of Unmarried Mother Changed by War.

Churchmen's Efforts to Cause Change Futile.

No Social Stigma Attaches to Women Now.

[BY CABLE—EXCLUSIVE DISPATCH.]

BERLIN, Feb. 12.—Despite recent efforts of Cardinal Bertram, archbishop of Breslau, and all the German Catholic archbishops and bishops, to curb the moral decline in Germany by issuing a signed pastoral, the public attitude towards immorality has not changed. If anything it has become more tolerant of late. The status of the unmarried mother has changed since the days before the war. Among shop girls and factory workers there is no longer any social stigma attached to the birth of an illegitimate child, according to one authority. Because of the country's loss in population the people have come to look upon such a thing as the fulfilment of a patriotic duty under disadvantages. The only change that takes place is that the mothers thereafter call themselves "Frau" in place of "Fraulein." In these days it is very rare for an employer to dismiss a girl under such circumstances, while before the war dismissal was an inevitable result.

As an example of the change in the public attitude is an article which appeared in Vorwaerts telling of the dismissal of a telephone girl for this cause and severely censuring her fellow-workers for being narrow-minded enough to permit such unusual treatment.

Another incident tending to show the increasing trend toward immorality took place in the Reichstag where the Socialist Deputy, Frau Schroeder, proposed a decree making unmarried motherhood no longer a ground for the dismissal of a woman official or a cause for her not being accepted for a post. Dr. Lewald, the government representative, however, refused to grant the decree, and said that each case must be considered on its merits.

Woman Who Killed Husband Dies.

[BY A. P. DAY WIRE.]

ROCKFORD (N. D.) Feb. 12. Mrs. Charles Bynam, 23 years old, who shot and killed her husband here Tuesday and then took poison, died today. Her baby, 10 months old, has also been poisoned, and is not expected to live. Domestic troubles is believed the cause.

SCORE INJURED IN CAR WRECK.

(Continued from First Page.)

the lost car and C. W. White was conductor. The car, No. 633 of the Hawthorne-Eagle Rock City line, was bound for Eagle Rock City and should have switched onto San Fernando Road from Pasadena avenue.

BLAMES MOTORMAN.

When the car reached Griffin avenue, several passengers noticed that it was not on the right line and notified the crew. One of the passengers, Mrs. S. C. Beerbauer, stated that she informed the motorman of his mistake, but he refused to listen to her. Conductor White said he also told Motorman Blackwell that he wandered from his regular route and that Blackwell told him they would switch back at the next crossover. The car reached the end of the Griffin-avenue line and then turned back.

"We told him he was not on the right line," said Mrs. Beerbauer, "and he got mad and wouldn't listen. He speeded the car up as we came down the Griffin-avenue grade. The car hit the turn at a high rate of speed and jumped from the track and before we could rise from our seats it plunged over on its side. I was thrown against the top of the car, but escaped injury from the flying glass."

PANIC IN CAR.

Motorman Blackwell was catapulted through the window of the front vestibule to the pavement. Conductor White was hurled against the top of the car as it rolled over on its side. Then the car was in darkness with its thirty passengers, mostly women and children, madly trying to extricate themselves from the wreckage. Women were screaming and children were shrieking, while the men struggled to batter a way through the top of the car to liberate them.

All the passengers were tangled in a heap against the bottom side of the car. Several women and children were pinioned beneath the seats and struggling humanity. Persons living in the neighborhood rushed from their homes and with heavy timbers battered an opening in the front vestibule. Through this opening all the passengers were rescued. Extreme difficulty was experienced in untangling many of the women and children from beneath the shattered seats. All of them were dragged to safety, but before the ambulances from the Receiving Hospital and East Side station arrived, several of the injured were taken away before their names and the extent of their injuries could be learned.

Motorman Blackwell refused to comment on the accident except to state he could not stop the car, but Conductor White said that Blackwell is a new man on the Eagle Rock City line and was undoubtedly unfamiliar with the route. White said he tried to convince Blackwell of his error, but that the motorman only retorted he would switch back to the right line. The turn at Avenue 26 and Griffin avenue is a very short and dangerous one, owing to the incline of Griffin avenue leading to the curve from the north.

J. G. Schultz, one of the passengers, said he was standing on the rear platform when the car overturned. He was hurled against the side of the car and a small child fell on his chest. On top of the child was one of the heavy seats which Schultz said he had to hold up at arms' length for many long minutes to prevent it from crushing the child. Schultz was the last passenger to be rescued from the car.

After Police Surgeon Dorn and his assistants had attended to the injured, which filled the Receiving Hospital to capacity, most of them were removed to their homes in ambulances.

ONE HURT WHEN TWO BIG RED CARS COLLIDE.

George Hillyer of 522 Bushnell avenue, Alhambra, was injured when Oak Knoll car No. 722 of the Pacific Electric line collided with the rear end of a two-car San Gabriel train near the Indian Village on Huntington Drive last night. The injured man was taken to the Goldstreet Hospital in Alhambra, where it was learned that he had suffered a wrenched shoulder and badly cut hand.

According to the report made by the car crews, the San Gabriel train had stopped to throw a switch when the Oak Knoll car came upon it unexpectedly from the rear. None of the other passengers were hurt.

The San Gabriel train was in charge of Motorman Bowles and Conductor Devashore and consisted of cars Nos. 560 and 551. The Oak Knoll car was in charge of Motorman W. D. Evans and Conductor A. Sandefur.

WILL SHIP MONTANA WHEAT DOWN COAST.

[BY A. P. NIGHT WIRE.]

GREAT FALLS (Mont.) Feb. 12. Between 200,000 and 300,000 bushels of wheat will be shipped at once from Montana to western and Coast markets if the plan adopted today by the Montana State Union, American Society of Equity is completed.

A committee report also urged that the 1922 crop be sent to the same markets as from 10 to 30 cents a bushel additional profit could be made, allowing for transportation and sale price.

DANIELS BUYS CABINET CHAIR.

Navy Secretary and Meredith Pay $100 Each for Their Seats as Souvenirs.

[BY A. P. NIGHT WIRE.]

WASHINGTON, Feb. 12.—Secretaries Daniels and Meredith are to retain their "Cabinet seats" permanently. They arranged today to purchase the chairs they have occupied each Tuesday in the Cabinet meeting as souvenirs.

Formerly the chairs were sold for $65, but these are days of higher prices and the two officers are understood to have paid more than $100 each.

Secretary Baker has contended himself with removing the brass name plate from the back of his Cabinet chair. He paid $4.50 for that.

ITALY MUST AGREE TO INSPECT SHIPS.

AMERICAN CONSULS INSTRUCTED TO WITHHOLD BILLS OF HEALTH IF NEEDED.

[BY A. P. NIGHT WIRE.]

WASHINGTON, Feb. 12. — Further instructions have been sent American consuls in Italy by the State Department, Assistant Secretary Laporte announced tonight, to withhold issuance of bills of health to all vessels leaving for this country unless they have absolutely conformed to American quarantine regulations against the spread of typhus.

By requiring Italy to pass American medical inspection, he said, it was believed the Public Health Service would have the typhus situation under control.

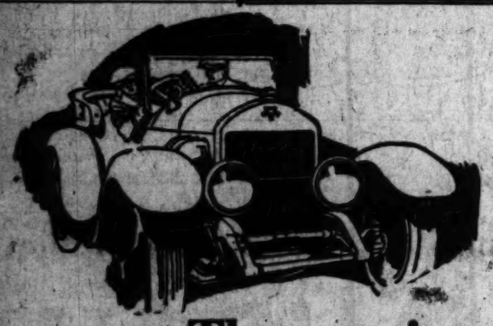
In New York, he added, the situation is well in hand, but the quarantine facilities are crowded and inspection work is slow.

Meanwhile, he said, by diverting incoming ships to Boston, the work of receiving incoming passengers is being carried on with less delay.

Doctor Carr
One of the best known Dentists in Los Angeles

Minimum Prices
GOLD CROWNS $5
PORCELAIN CROWNS $5
BRIDGE WORK $5
SET OF TEETH $5
All operations without pain. X-ray examinations and advice free. Special attention to extraction of teeth.

DR. CARR
230-231 O. T. Johnson Bldg.
Broadway at Fourth
Hours, 9 to 5:30. Phone 10000. Sunday and Evening Appointments.



That engine noise you can't explain

EVERY sound is music to your ear when the engine runs smoothly and sweetly. But how often a harsh, grating noise, a bird-like squeak or even heavy pounding spoils your trip!

Can you explain this engine noise as it jars on your ear? Poor lubrication causes 90% of engine trouble. Under the terrific heat of the engine 200° to 1000° F.—ordinary oil breaks down and forms great quantities of sediment.

Why have such worries? Sediment is reduced 86% when you use Veedol, the lubricant that resists heat. See the two bottles at the right. With Veedol in the engine, most serious engine troubles are prevented. Have your engine flushed out. Put in Veedol. Leading dealers have it in stock. Ask for a supply today.





TIDE WATER OIL
Sales Corporation
11 Broadway, New York City
Los Angeles: 166 South Central Ave.
San Francisco: 1110 Claus Spreckels Building



VEEDOL
The Lubricant That Resists Heat

A HIGH-CLASS OIL
SOLD BY A HIGH-CLASS FIRM

VEEDOL shipped to us direct from the factory in carload lots puts us in a position as a large distributor to give favorable quotations to corporations, garages and business firms who wish to buy in large quantities.

A High-Class Firm—A High-Class Oil—And High-Class Accessories

LOS ANGELES MOTOR SUPPLY HOUSE, Inc.
1065 South Main Street

The Largest Retailer of Shoes West of Chicago

CLEARANCE SHOE SALE

629 South Broadway
451 South Broadway
410 South Broadway
323 South Spring St.



2236—A decidedly attractive Blucher oxford in tan calfskin, welt sole; leather military heel.
Regular $8.50 Value
$6.85

The end is only two weeks distant. New styles have been added. Further price cuts have been made, to carry this great sale to a rousing finish.



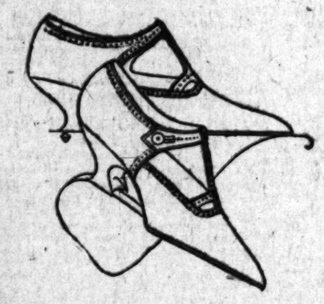
1634—Dainty Blucher oxford in fine black kid, light welt sole, leather military heel.
Regular $8.50 Value
$6.85

All 10-inch Boots in every color are now on Sale at $8.85. $16.50 values.



10-inch Boots, 2 styles—6 colors, made with turn sole, covered French heel.
Regular $16.50 Value
$8.85

Do not Delay Much Longer. Buy Baker Shoes Now —and Save.



2316— Black Satin strap pump, made with light turn sole and covered Baby French heel.
Regular $10.00 Value
$8.85

Note carefully every price quoted, make accurate comparison and you will be convinced of our superiority in the shoe merchandising field.



1205—Claudia—Strap pump made in 7 different colors—kid and satin, Louis cuban French heel.
Regular $13.50 Value
$10.85

G. H. Baker

629 South Broadway
451 South Broadway
410 South Broadway
323 South Spring St.

Los Angeles San Francisco

SHIPS.

Doctor Carr One of the best known Dentists in Los Angeles



Minimum Prices
GOLD CROWNS 22k .....$
PORCELAIN CROWNS ...
BRIDGE WORK .....
SET OF TEETH.....
All operations without pain. Free examinations and advice. Special attention to extraction of teeth.
DR. CARR
230-231 G. T. Johnson Bldg.
Broadway at Fourth
Hours, 9 to 5:30. Phone 6188. Sunday and Evening Appointments.

South Broadway
South Broadway
South Broadway
South Spring St.



...Dainty Blucher oxford in fine ...kid, light welt sole, leather military
Regular $8.50 Value
$6.85

Do not Delay ...uch Longer. Buy ...aker Shoes Now —and Save.



...Claudia—Strap pump made in 11 ...nt colors—kid and satin, turn sole, ...h heel.
...egular $13.50 Value
$10.85

Portland



An Exhibition of Etchings by Whistler
(Collectors Impressions)
Zorn and Haden
and numerous other Masterpieces of Fine Prints, Ancient and Modern
beginning Monday, February 14th
In the Art Rooms of
A. E. Little Company
ART DEALERS PICTURE FRAMERS
426 South Broadway



Many Different Models

All Buck's Gas Ranges REDUCED

Every one of these famous ranges in our big stock is offered at a very materially reduced price. Now is the time to buy if you want to SAVE MONEY on a gas range of the very finest quality.



"Kitchen Maid" Kitchen Cabinets Considerably Under-Priced

These great labor-saving cabinets are being offered during this sale at remarkable reductions. The values represented are tremendous. Pick yours out tomorrow.

"Ideal" Fireless Cook Stoves at Special Prices



This is a most unusual opportunity for you to obtain one of these excellent cookers at a great saving. An "Ideal" will soon pay for itself in fuel and labor saved. Make your selection while the stock is still complete. Single, double or triple compartment sizes.
Liberal Credit Terms Extended
LOS ANGELES FURNITURE CO. OLDEST
720-722 S. Hill St.

GOVERNOR TOLD FALL IMMINENT.

Blame for Extravagance Put Before His Door.

Banker Warns That Spending Orgy Must Cease.

Says People Will Feel Bill Now as Never Before.

Charging that reckless extravagance has featured the present State administration at Sacramento and that Gov. Stephens did not realize "what a fall awaits him, politically," J. A. Graves, president of the Farmers' and Merchants' National Bank of Los Angeles, issued a statement last night, calling upon the State administration to chop State expense rather than increase it.

Mr. Graves's statement was directed at the King tax bill now pending before the Legislature ostensibly to raise the State tax on public utility corporations. He advised the defeat of the bill when the Legislature resumes sessions on the 24th inst. The people, he said, could not afford any higher taxes than they are now paying and he declared that the King bill is merely a covert blow at the people in the guise of a higher tax on the corporations.

"This is no time," said Mr. Graves, "to mince matters when talking about taxation in this State. Our State officials, in their arrogance at the supineness of the taxpayers, have gone wild on extravagance. They spend money like water. Fine office furniture, stenographers, clerks, lackeys without number, adorn each office of every commission, board or investigating body who are spending the public money.

AUTOS FOR ALL OF 'EM.

"It used to be a saying regarding railroad officials that every man above a track walker had his private car. Now practically every employee of the State above a janitor has his automobile and chauffeur provided at the taxpayers' expense! The Governor uses his automobile almost entirely for political propaganda. He is riding around the State in it now, urging the passage of the King bill!

"Every commission, board and investigating body has an attorney whose position is a fat sinecure for some politician. The result is that for the next two years the Governor, who has not yet realized what a fall awaits him politically, wants $20,000,000 for the salaries of State employees! When one protests and asks if economy cannot be practiced, he is put off with the question, 'Shall we discharge the nurses in the insane asylums?'

"The Governor does not know, realize or understand what economy of the Lowden brand means in government affairs. He has not the slightest intent to disturb any of the politicians who are drawing large salaries without rendering adequate service therefor. It is feared that there is a 'joker' in every line and page of every bill, including the King bill, which the administration has introduced in the Legislature.

"From the record of those now in charge of the State's affairs it is greatly to be feared that instead of economy all of these bills will lead to further expenditures.

LAUDS ECONOMY BILL.

"The King bill should be defeated and the bill of the Taxpayers' Association should be passed in its stead! It promises economy; why not give it a trial? True, in enforcing the provisions of the taxpayers' bill, if it should be passed, the same administration would have the enforcement of the bill.

"Our State taxes have been enormous in the past, but things have been prosperous and, though grumbling, we have paid. The people will feel their tax bills this year as never before even if they are not increased. It is certainly time for economy!

"No necessity has been shown for raising the increased revenues provided by the King act. On the contrary, if proper economy is exercised, a saving of many millions in the State's expenses can be made. Certainly we ought to make an effort in that direction.

"If the Governor really wants to economize, why does he not cut the expenses of his own office from $47,000 per annum to $30,000 per annum—which which would be ample?"

SCHOOL PUPILS JOIN JUNIOR RED CROSS.

HUNDRED PER CENT ENROLL IN MANY BUILDINGS OF CITY AND COUNTY.

In the Junior Red Cross campaign now being conducted in the Los Angeles city and county schools a number of 100 per cent schools are being recorded.

The campaign is in charge of Mrs. J. J. A. Van Kaathoven, director of the Junior Red Cross; Mrs. Susan B. Dorsey, chairman of chapter school committee for the city schools, and Mark Keppel, chairman of the chapter school committee for county schools.

Among the schools reporting a 100 per cent membership this year is the Sixty-first street school, which has an enrollment of 717 pupils. St. Catherine's school has also reached the coveted goal, duplicating its former records in this line.

Among the smaller schools of the county which have reported for the honor is the Oak Flat school at Castaic. In forwarding the subscription in behalf of her eight pupils, the teacher writes: "We occupy a tent with only the most primitive equipment, but we are anxious to be a part of the great movement and to help make the world better."

The Alpine school at Littlerock is also reported with a 100 per cent membership. It has an enrollment of twenty-five pupils, many of whom are of foreign parentage.

Memberships in the Junior Red Cross are placed at the nominal cost of 25 cents, but many are given in the spirit of self-denial and express the enthusiastic interest of the children of Los Angeles city and county in the big humanitarian movement which they are actively furthering.

The high schools have not yet turned in their complete reports and these, with other schools whose subscriptions are still to be reported, are expected to bring the fund up to last year's total or even better.

Sioux Falls Bishop Selected.

[BY CABLE AND ASSOCIATED PRESS.]

ROME, Feb. 12.—The Vatican has prepared the papers in the appointment of a bishop for Sioux Falls, S. D., which is expected to be made at the coming secret consistory. As there are some formalities still to be settled, however, no announcement of the name of the appointee has been made.

Head Stuffed By Catarrh or Cold? Use Healing Cream

If your nostrils are clogged, your throat distressed, or your head is stuffed by nasty catarrh or a cold, apply a little pure, antiseptic, germ destroying cream into your nostrils. It penetrates through every air passage, soothing inflamed, swollen membranes and you get instant relief.

How good it feels. Your nostrils are open. Your head is clear. No more hawking, snuffling, dryness or struggling for breath. Get a small bottle of Ely's Cream Balm from any druggist. Colds and catarrh yield like magic. Don't stay stuffed up. Relief is sure.—[Advertisement.

PEACE COMMISSIONER VISITS COUNTRYMEN.

FORMER ARMY OFFICER AND WORLD TRAVELER TO SPEAK THIS AFTERNOON.

Information concerning conditions in European countries, especially in Assyria and Austria, will be given to the congregation of the Armenian Congregational Church today at 2 o'clock when Maj. A. Yoosuf, M. D., a noted Assyrian and formerly with the United States Medical Corps, will speak. Maj. Yoosuf, whose home is in Worcester, Mass., arrived in Los Angeles yesterday from Fresno, where he visited with former residents of his native country, Mesopotamia. During a contemplated week's visit here he will make the Southland Hotel his headquarters.

Maj. Yoosuf's war record includes an itinerary of travel and unusual experiences which have given him an exceptional opportunity to judge of the European political and economic status. While a practicing physician in Worcester in 1917, Maj. Yoosuf enlisted in the Medical Corps of the United States Army and saw service in France until the signing of the armistice. In 1912-1913, during the Balkan War, he was with the Red Cross in Constantinople. Upon his return from France he was delegated to represent the Assyro-Chaldean peoples at that council of nations.

Maj. Yoosuf is especially concerned with the interests of his native country, Mesopotomia, he said, desires independent freedom in conformity with the policies of the League of Nations, declaring that all nations, great or small, should have complete autonomy. At the present time, he said, the upper half of Mesopotamia is controlled by the English, while the lower half is under the control of France.

The Socialist movement is a great source of detriment in Europe, he declared. While the majority of Italian people seemed to have been in agreement with D'Annunzio in his declarations regarding Fiume, the more intelligent class were with the government.

LOUISIANA WILL SEND TWO MAGNOLIA TREES.

GOVERNOR GLAD TO SECURE REPRESENTATION IN UNIQUE FOREST.

Favoring the plan to start a forest of States in Los Angeles, the Governor of Louisiana replied to the invitation of the Chamber of Commerce yesterday and agreed to co-operate.

Gov. Parker states that the idea to provide a recreation spot and a beautiful grove of trees brought from every State in the Union, where State societies may gather, or where students of horticulture may recieve practical information, is an excellent one.

Writing from Baton Rouge, Louisiana's Governor promises to comply promptly with the request of the chamber, and adds, "One of my sons, who is the father of twins, has a pair of young magnolia seedlings, which have just grown up, and I have asked him to carefully pack them and ship them to you by express. My belief is they will find the climate of California just as congenial as that of Louisiana, and I venture to suggest that you plant them at least sixty feet apart, because in years to come each will make a most stately tree, which will not only be an evergreen, but in the spring will be covered with beautiful flowers."

The Park Commission of Los Angeles has promised a tree for the grove and a letter received from the Governor of Idaho last week at the chamber announces that another Western State will be glad to send a young tree to be planted before the rains end.

Co-operation with the chamber has been offered by State societies, which have signified their desire to officiate at the tree plantings.

WILL LEARN NEW WORK.

Fifteen Disabled War Veterans Put on Rehabilitation Lists.

Fifteen disabled veterans of the World War who reside within the jurisdiction of the Los Angeles office of the Federal Board for Vocational Education, with headquarters in the Wilcox Annex Building, have been approved for re-education under the Rehabilitation Act.

Those who will receive $100 or more per month from the government while learning new trades or professions are: Edward J. Brock, Alden A. Bekken, George C. Ballard, George E. Blanchard, George R. Childers, Maurice F. Enderle, Ralph B. Ericson, Albert E. Hood, Ernest E. McCary, Howard L. Mann, John A. Menard, William W. Phillips, Albert Miller, Frank C. Renter and Charles M. Stiffler.

PREVENTIVE WORK WINS

Children Threatened with Tubercular Trouble Gaining Weight.

Although established only a short time, the Mother Cabrini Preventorium at Burbank, affiliated with the Bureau of Catholic Charities, reports encouraging results of its work among the children of tubercular parents, and under-nourished girls and boys who show an inclination to tuberculosis.

Under the direction of Dr. Charles C. Browning and a staff of physicians and nurses the children are placed on special diet and given a systematic course of exercise and treatment.

Specific cases recorded in the general tabulation of results are given as follows: Of eighteen girls examined one gained fifteen pounds in three months; one gained thirteen pounds in three months; two gained eleven pounds in three months; two gained ten pounds in that period; three gained six pounds; two gained five pounds; four gained three pounds in the three-month period, while one girl gained two pounds in one month.

TAKING NO MORE MEN.

Army Recruiting Station here will help on Mileage and Medals.

Although the Army Recruiting Station in the San Fernando Building is not accepting any more enlistments and activities in that line have been temporarily discontinued, the office is still engaged in issuing Victory Medals, Victory Buttons and in making application for bonus and mileage for the veterans of the World War. This work will be carried on by the office force at the station until such time as recruiting is opened again. It is, however, urged that those who are entitled to these emblems of service call as soon as possible at the War Department may decide to close the station entirely, in which case it would be necessary to apply directly to Washington, D. C.

At present the only men who are accepted for enlistment are those who have served at least one enlistment, have been honorably discharged as non-commissioned officers and re-enlist within 20 days to fill their own vacancy.

REDLANDS ENJOYS COMMUNITY PLAYS.

[LOCAL CORRESPONDENCE.]

REDLANDS, Feb. 12.—Redlands had her first community plays last night, given at the Wyatt under the direction of Garnet Holme. Mr. Holme is also to direct the pageant for Redlands this year. Three one-act plays were given.

The first was "Suppressed Desires" and those in the cast were Mrs. W. R. Severance, Louis Jackson and Mrs. T. E. Yerxa. Mrs. C. G. White designed the scene.

The second was "Ghost of Jerry Bundler," and those in the cast were H. D. P. Kingsbury, C. G. White, J. W. Brougher, Jr., Philip Wynne, J. E. Brewster, Herbert Gastrin and Dr. A. C. Cameron. W. E. Rabbeth designed the scene.

The third was "Helena's Husband" with Mrs. A. T. Gage, Mrs. Harry Cherrier, Mrs. T. A. Ogden, Prof. H. E. Wise and Herbert Spoor in the cast. Dudley Wynne designed the scene.

Senator Chamberlain Better.

[BY A. P. DAY WIRE.]

WASHINGTON, Feb. 12.—Senator Chamberlain of Oregon, who has been ill several weeks, returned today to the Senate.

LOS ANGELES FURNITURE

First Annual Clearance Sale in Our Hill St. Store



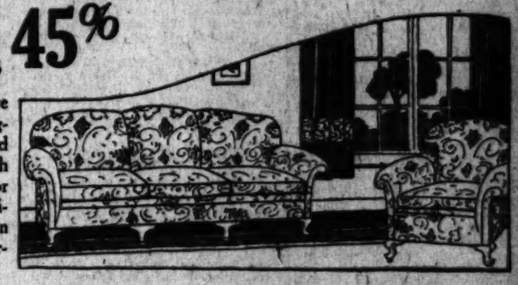
Special February BARGAINS in Brand-New High-Grade FURNITURE for Every Room in the Home—

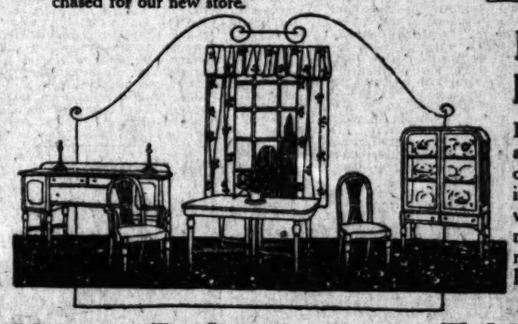
Let us impress upon you again the supreme importance of buying household goods NOW—reports indicate that an advance in some furniture prices may be expected. The merchandise in our big Hill Street Store has been repriced to meet prevailing price standards, in spite of the fact that it is already considerably less than the present market prices.

As an example of our value-giving policy, we call your attention to the wonderful bargains we're offering in suites and pieces for the Bedroom. The popular Period conceptions are offered at very material reductions from their former markings.

Living Room Suites and Pieces Reduced as much as 45%

In order to make room for new shipments, which are arriving daily, we are offering Overstuffed, Mahogany and Cane and Period Living-Room suites and pieces at greatly reduced prices—some of them as much as 45% off. This is a most unusual opportunity for you to SAVE on beautiful furniture of excellent quality. Please remember that every stick of furniture in our stock is brand-new—of the latest design—purchased for our new store.





Furniture for the Dining Room at Drastic Discounts

Individual chairs, tables and complete suites of the most approved Period conception for the Dining-Room are offered at startling reductions. If you are contemplating re-furnishing your home or establishing a new one, we suggest that you anticipate your wants and buy the necessary furnishings NOW—while the opportunity to realize such tremendous savings is available. Dining-Room chairs of all styles, greatly underpriced.

Heavy Reductions on Tables of Every Description



$32.75

This $46.50 Living Room Table— $32.75

This 26x44-inch William and Mary Living-Room Table of selected rich brown mahogany or Jacobean oak is a most exceptional bargain at this reduced price. It is a very handsome table—one that will enhance the appearance of any room. It has a convenient drawer. It is a great value at its special price.

Gate-Leg Tables—

Particularly heavy reductions have been placed on our entire showing of the ever popular Gate-Leg Tables. We are offering them in a variety of designs and woods at very substantial savings.



"COLOR TONE" RUGS

These artistic rugs are MADE IN OUR OWN WORK ROOMS. They're made to fit any room—in COLORS TO MATCH OR HARMONIZE with ANY COLOR SCHEME. They're made by our own steaming process—making them LIE FLAT ON YOUR FLOOR.

Combinations of TAUPE AND BLUE, GRAY AND ROSE, GRAY AND NILE GREEN and GRAY AND MULBERRY are included.

"Color Tone" Rugs are made of WILTON AND WILTON VELVETS—they're sold at the SAME PRICES that TAPESTRY RUGS brought a few months ago.

8.3x10.6 Ft. Sizes $47.50 and $58 9x12 Ft. Sizes $55 $75 $105

To See Them Is to Want Them—They're on Display in Our Windows
Liberal Credit Terms Extended

All Buck's Gas Ranges REDUCED

LOS ANGELES FURNITURE CO. OLDEST

Agents for Hoover Vacuum Sweepers—Ask for Demonstration

720-722 South Hill Street

Little Mother Happy Again

"For the past nine years I have been very much distressed with bloating and stomach trouble due to constipation since I was a child. No medicine gave me more than temporary relief. I got so bad I was afraid I would have to leave my three little children. But since taking a course of Mayr's Wonderful Remedy two years ago I have been entirely well; no constipation or other trouble." It is a simple, harmless preparation that removes the catarrhal mucus from the intestinal tract and allays the inflammation which causes practically all stomach, liver and intestinal ailments, including appendicitis. One dose will convince or money refunded. At all druggists.—[Advertisement.

THE TIMES PAGE of BASEBALL and LATE SPORTING NEWS

ELMER WEBER SOME GOLFER.

Playing with Ed Gayer Defeats Diegel and Cady.

Cinches Game When the Thirteenth Hole is Won.

Semifinals Are to be Played This Morning.

BY PAUL LOWRY.

It took C. Elmer Weber of the San Gabriel Club thirty-six holes of match play over the Pasadena links yesterday to convince Leo Diegel and a gallery of some 200 souls that he is considerable of a golfer. Playing with Ed Gayer as partner in the sixteen-team pro-amateur carnival, Weber defeated Diegel and Jack Cady by a score of 1 up over the marathon route.

Scheduled for only eighteen holes, the match progressed to the twenty-seventh when things were all square at the eighteenth. No decision having been reached at the twenty-seventh, the players journeyed on for another nine holes, and Weber cinched the affair when he won the thirteenth hole. His par 4 here with a stroke handicap gave him a birdie 3.

HELD ADVANTAGE.

Weber and Gayer held this advantage to the finish, though Diegel tried hard on the seventeenth to knot the going by holding out for a birdie 3. His direction was as accurate as anything, but he had too much speed on the ball, and it bounced out on the green after hitting the edge of the cup.

When the eighteenth hole was halved, Diegel having driven out of bounds and leaving the battle to Cady, the Detroit lad turned to Weber, and said, "You're there!"

GREAT GOLF.

Mister Diegel had reference to the sensational and spectacular golf which Weber had unloosed all day. Merely does an amateur play so consistently as did Weber yesterday. Using an iron from the tee, he kept his drives straight down the fairway, and with the exception of the two longest holes and the short ones was on the green in 2. It was midiron, mashie and niblick to midiron, until the thing became sickening to Diegel and Cady.

And on the greens Weber was a terror. If a long putt was needed to win the hole, he sunk it; if it was a half he halved it. He was as consistent as a clock. When Diegel sunk a difficult and fairly long sidehill putt on the tenth hole of the fourth round for a birdie 3 he figured he had put his team ahead, 1 up. But he reckoned without Weber. The latter had the same sort of putt and he put it the same place Diegel did his ball. It was a corker.

PLAYED ALL DAY.

But that was the way Weber played all day. The gallery followed him around waiting for him to "break." But Weber didn't "break," and Diegel, at his best—he shot a 68 on the last eighteen—wasn't enough to beat the Weber-Gayer combination. Weber played with a ten handicap and Cady with a two, but Weber really shot better on the holes where he had no stroke than he did on those where he had an advantage. Weber and Gayer's best nail for the first eighteen was 61 and for the last eighteen, 60. Weber's putt on the eighteenth green hung on the lip of the cup for a 74 without his handicap. That's how good he was.

After finishing with Diegel and Cady, Weber and Gayer went forth to battle Clarkson and Bill Bowman. Darkness put a stop to the festivities, with Bowman and Clarkson, 2 up at the end of twelve holes. They were 1 up at the turn, making it 2 up when Gayer missed an eighteen-inch putt on the eleventh green for a half. Big Gayer was hitting his drives splendidly, but was lost on the greens. He tossed off a chance to get back a hole on the twelfth by missing a nine-inch putt. It was dark at the time. Spectators hovering around the hole saw the ball move but a bare four inches.

EARLY SURPRISES.

Surprise began to develop early, as returns from the various matches began to come in. The first was the unexpected defeat of John Black, 1920 open champ of the south, and George Patterson, at the hands of young Tom Kelly and Roy Tufts, 1 up.

About the time all hands got through gasping at the unexpected defeat of Diegel and Cady, the downfall of Eddie Loos and Charles Thompson at the hands of Jack Croke and Paul Hunter was recorded, 4 and 2.

Croke and Hunter played superlatively. The former came to life with a bang, and shot a 66, four strokes under par, and missed a short putt on the home green for a 65. Hunter with his 68 wasn't far behind.

TO WAGE BATTLE.

This morning the Hutt-Martin-A. M. Andrews team, which defeated Bob Black and Ben Leslie in the second round, 2 up, will meet the Croke-Hunter combine. In the lower half of the draw, the battle will be waged between Tom Kelly and Roy Tufts on the one hand and the winner of the Clarkson-Bowman and Weber-Gayer tussle on the other. Little Tom Kelly did splendidly yesterday, getting a 73 in the afternoon. Tufts was also sticking in fine shape with a 76, and they look like a pretty good bet for the money.

Here is Jack Croke's record round—the best that has been made in competition on the Pasadena course:

Out—									
Par	3	4	5	4	4	4	5	3	5—37
Croke	3	4	5	4	3	4	4	3	5—35
In—									
Par	4	4	3	4	5	4	4	3	5—36—73
Croke	4	4	3	4	4	4	3	3	5—34—69

FIRST ROUND.

Eddie Loos and Charles Thompson (5) defeated Jack Monroe and Phil Carter (4,) 2 and 1.
Jack Croke and Dr. Paul Hunter (6) defeated George O'Neil and Scotty Chisholm (0,) 2 and 1.
Bob Black and Ben Leslie (0) defeated Ernest Hutt and Fred Sterling (6,) 2 and 1.
Hutt, Martin and A. M. Andrews (6) defeated Tom Stevens and Charles Hartman (5,) 3 and 2.
Tom Kelly and Roy Tufts (6) defeated John Black and George Patterson (2,) 1 up.
Fred Wolf and Dr. Leo Moeller (6) defeated William Bell and T. E. Getselman (5,) default.
Ed Gayer and C. Elmer Weber (10) defeated Leo Diegel and Jack Cady (2,) 1 up (36 holes.)
Arthur Carlton and W. J. Bowman (6) defeated Art Rigby and George Cline (5,) 2 up.

SECOND ROUND.

Jack Croke and Paul Hunter (9) defeated Eddie Loos and Charles Thompson (5,) 4 and 2.
Hutt, Martin and A. M. Andrews (6) defeated Tom Kelly and Ben Leslie (6,) 1 up.
Tom Kelly and Roy Tufts (6) defeated Frank Peebles and R. Modisette (4,) 1 up.
Arthur Carlton and W. J. Bowman (0) were 2 up on Ed Gayer and Elmer Weber (10), when darkness halted the match on the twelfth hole.

DEFEATED EIGHT GUEST ROUND.

George O'Neil and Scotty Chisholm (0) defeated Jack Monroe and Phil Carter (4,) 2 and 1.
Tom Stevens and Charles Hartman (5) defeated Ernest Hutt and Fred Sterling (6,) 1 up.
John Black and George Patterson (2) defeated William Bell and T. E. Getselman (5,) default.
Leo Diegel and Jack Cady (2) were all square with Art Rigby and George Cline (8) at the end of the 18 holes. Approaching darkness halted the match, which will be resumed this morning.

Results in the annual winter handicap golf tourney at the Los Angeles Country Club follow:

Dr. J. C. Cooke defeated H. L. Bilson, 1 up.
C. H. Palmer, jr., defeated R. A. Rowan, 1 up.
H. E. McCandlish defeated C. E. Moulton, 1 up.
H. S. Brimhall defeated C. E. Dale, 3 and 2.
M. R. McLaughlin won yesterday's sweepstakes with a score of 87-14.

CANADIANS PREVAIL.

In the lawn-bowling contest at Exposition Park yesterday the Canadians defeated the Americans, 153 to 139. The individual scores follow: Canadians—Graham, 20; Hughes, 21; Walker, 16; McBrien, 22; Harold, 11; Apinall, 29; Rudd, 18; Keen, 16. Americans—Gilbert, 19; Angell, 14; Munro, 26; Ewry, 11; Frick, 19; Peterson, 14; Clark, 23; Clair, 18.

VISITORS DO THE VISITING.

BY CARL GILDNER.

Sales Manager W. P. Herbert Co., Chandler and Cleveland Distributors.

There is one trait probably inherited from the ox-cart days that many of us have difficulty in eliminating, even in these days of the refined motor car. It is that provincial habit of sticking to the "beaten path," which means the roads we know.

How many times are we who have lived here a few years asked about well-known near-by places, which we must confess we have never visited. This was forcibly brought home to me by a gentleman from Philadelphia, who drove across the continent to enjoy California's wondrous climate and good roads. He has driven to many points of interest in Southern California, and he tells me that it is a never-ending source of comment in his party to see how few real California residents visit our scenic attractions. On trips to Ruddoux, Topanga Canyon, Arch Beach, Palm Canyon, the missions, etc., he found that most of the sightseers were people who had been in California but a very short time.

Frequently before making these trips he sought information from various old residents concerning the desirability of making the particular trips. Practically always the old-timers had to refer him to some newcomer, who, like himself, was actually seeing California.

We become so imbued with the actual necessity of the automobile in business life that we fail to get the proper benefit from our own good roads. We get into the habit of using the boulevard to a favorite beach, and somehow when we get out for pleasure we just turn the radiator in that direction.

In the old days, of course, there was a good excuse for not venturing in a strange locality. It was the risk of getting lost. Now all the highways and byways are marked by very clear signs, with all due credit to the Automobile Club of Southern California. Besides, we can always get the maps we need from the same source.

BIKERS QUALIFY TODAY.

Qualifying trials for classification certificates for riders who will compete in the opening meet at the new Washington and Hill streets stadium scheduled for next Sunday will be held on the new track between the hours of 11 and 5 o'clock today. Seventy-five candidates for speed honors have entered the meet and will be put through the paces under the supervision of the California Cycling Association. At the same time a rider to represent Los Angeles in the State championship will be selected.

In order to qualify for class A, a rider will be required to show a speed of thirteen seconds for one lap of the eight-lap course. Slower riders will be graded into B, C and D classes according to the time they make. Among the stars who will be in action are "Cyclone" Black, the Riverside county champion; Clyde Arbuckle, brother of "Fatty;" "Speed" Drysdale of Fresno, who will be coached by Frank Chance, who raced against his father in Fresno twenty years ago; Earl Thompson, Los Angeles champion; George Vigliano, Poly High champion; Peter de Paoli, Ralph de Palma's nephew-mechanician; Jean Marceneau, famed Frenchman, and Joe Palimer, who is Charles Ray's selection for the championship winner.

The track is daily being proved the fastest course of the kind in the world. From the spectators' viewpoint the Parisian garden in the infield of the course will be the point of vantage. Instead of being the gathering place for the hoi polloi, the arena will be a rendezvous for smartly-gowned women and their escorts. Sun-shaded seats at tables will provide an opportunity to watch the races, enjoy the music of a big jazz band and clever entertainers between the races. A circular promenade will give those who wish to stroll about a bit, the opportunity.

ERBAL MAKES NEW RECORD.

[BY A. P. NIGHT WIRE.]

BUFFALO (N. Y.) Feb. 12. Joseph Erbal of New York, an unattached entrant in the running high jump, provided sensation for the A.A.U. junior indoor championships tonight by making a new mark of 6ft. 1¼in. The former record was made by Roberts of Syracuse in 1917.

YOUTH AND AGE EXTREME.

Angels' Rag Chances Depend on Work of Vets and Younger Element.

BY HARRY A. WILLIAMS.

Angel chances of the coming season depend on the two extremes of age and youth.

If Oscar Stanage, veteran of the Detroit Tigers, can deliver the stuff behind the bat, and the younger element which President Powers secured in return for Pertica and Bassler is up to snuff, the club should be as strong and probably stronger than it was last season, when Killefer kept his men in the race almost to the last wheeze.

Some of the highly-strung fans were prostrated temporarily by the loss of Pertica, Brown and Bassler, but the blow falls somewhat lighter when the situation is calmly meditated.

A BIG LOSS.

Pertica unquestionably represents a considerable loss, and it remains to see whether the club will be adequately compensated by the pitching talent secured in the deal, although it unquestionably has been strengthened in other departments.

Brown was of little value to the club last season, and unless he showed a decided improvement would be of greater assistance to the Angels in Podunk than in Los Angeles.

Had the transaction with Detroit been a straight trade, Bassler for Stanage, Los Angeles would be regarded as having been bested in the swap. But additional talent was received, and more is to come. Age, indeed, succeeds youth behind the plate, but this may not be as apparent as the difference in years would indicate.

NEVER PEPPERY.

Bassler never has been a "peppery" player. In fact, he shows less of this quality than some players ten years his senior. Johnny is a quiet individualist, rather oldish in his actions. Stanage would not of necessity be excessively effervescent to throw as much life into the team as "Sawtelle Johnny." Bassler is an exceptionally good backstop. Otherwise he wouldn't be going up.

The team will miss him. But in losing him, it won't lose any tabasco. Stanage knows as many tricks of baseball as Bassler, probably more, but hardly figures to hit quite as well. The chief difference is that one is coming and the other going. There is less difference in the minor league value of the two than in the major league, where they are seeking players who will increase in effectiveness.

NEW MEN.

Killefer will have new men at second and third, who, with Griggs and McAuley, are figured to round out the infield. Lindimore, who will handle the Ajax stuff, is one of the most highly touted youngsters sent to the Coast in recent years. Detroit has promised Powers a young and able second baseman, who will be a regular going concern around the keystone. Jimmy McAuley, at short, aspires to show the fans something this year.

Last year he stepped into his baseball shoes without any spring training, and as a result never was right all season. At the finish he was just a month behind what he should have been. Never caught up. If McAuley can approximate his American association form, and there seems no reason why he shouldn't, he will rank as one of the short fielding stars of the circuit.

TO DRAW THREE.

Killefer will have six outfielders from which to draw three acres. Red himself is included in the six. There are the veterans, Ellis and Crawford, bottled in bond athletes of known quality, and the more youthful Statz of the vintage of last season. Bogart and Carrol, new ones taken in part payment for Pertica, are regarded as rather prolific in possibilities.

The Angels are getting that dash of new blood which ought to be good for anything that ails them. Also, there will be a feast of new faces for the cannibalistic fans. There are few things more refreshing on a hot summer day than a moist, fresh face, preferably seasoned with freckles to keep it from spoiling.

DIM YOUR EYE.

Should two or three of the newcomers perform up to the advance notices, Killefer might put a team in the field calculated to dim your eye. The sudden development of a couple of good ones sometimes spells the difference between the cellar and the championship. Three teams in the National League last season needed one guy of just the right kind to put them in the pennant-winning class.

Anyway, Mr. Killefer opines that those who have already ceded the pennant to Vernon because Maier and Killefer got three-quarters of Manhattan for Johnny Mitchell, may yet have to take it back.

EARLY BIRDS.

Killefer expects to have all his pitchers emulate the early, bright-eyed birds which arise in time to cop all the fat, first-division worms. Last spring some of the heavers were rather late in reporting for one reason or another, and as a result didn't get through with their training until July. He will send his heavers to Elsinore March 1, and a week later the main squad will follow with the usual fanfare of flivver trumpets.

Thanks to Ed Schallmo's hoe brigade, or the "fearless fifteen," practically all the alibis have been raked off the new diamond, leaving the athletes without a good, legitimate grumble. Sod, skinned from the old diamond, will be grafted on the new. There is no finer sight in the world than an old diamond giving up its skin for a new diamond. Mankind could learn an old lesson anew from this. We used to give skin that it might be grafted on a friend, but now graft and skin the friend. Thus, the world grows skinnier, and everything is raw.

TRAINER SNYDER.

Frank Snyder, for several years a conditioner of boxers, has succeeded Scotty Finley as trainer of the Angels. Mr. Snyder, having associated with scrappers, is expected to put much fight into the Angels. This can be done by rubbing them the wrong way.

Charley Hollocher, former Portland shortstop, and now one of the National League stars as shortstop of the Chicago club, has arrived here, making half a dozen of the Cubs now in this vicinity.

Whereas the Cubs formerly came en masse, they now arrive a driblet at a time. One Cub at a time is not a gorgeous spectacle, but is in keeping with this democratic era.

The Cubs this season have a Pitchers and a Fuhr, which makes them the real article. Prior to this they have been Cubs in name only.

Rip Snorters from Pomona Grab Honors.

[EXCLUSIVE DISPATCH.]

CLAREMONT, Feb. 12. — Pomona's rip-snorting sophomore class ran away with the honors in the interclass track meet here today with a total of seventy-nine points. The seniors had thirty-four, juniors thirteen and the freshmen eight. Charley Daggs with first in both hurdles and second the shot and 100-yard dash, was the high-point man and Widdess, with firsts in the shot and discus and second in the hammer, was next highest. Performances in the sprints and hurdles were exceptional for this early in the season.

The results:

One-mile run—Won by Curtis (Soph.,) Bell (Fresh.) second, Moreman (Sen.) third. Time 4m. 55s.

100-yard dash—Won by Arnold (Soph.,) Daggs (Soph.) second, Walker (Fresh.) third. Time 10 1-5s.

120-yard hurdles—Won by Daggs (Soph.,) Crosswhite (Sen.) second, Rounds (Soph.) third. Time 16 1-5s.

440-yard dash—Won by Payne (Jun.,) Wire (Soph.) second, Backstrand (Jun.) third. Time 53 2-5s.

Two-mile run—Won by Curtis (Soph.,) Weaver (Sen.) second, Hill (Soph.) third. Time 11m. 21s.

880-yard run—Won by Hardy (Soph.,) Edwards (Soph.) second, Livengood (Jun.) third. Time 2m. 6 4-5s.

220-yard hurdles—Won by Daggs (Soph.,) Rounds (Soph.) second, Walker (Fresh.) third. Time 26 2-5s.

220-yard dash—Won by Arnold (Soph.,) Douglas (Soph.) second, Harver (Fresh.) third. Time 22 2-5s.

Relay, four men, 880 yards—Won by Sophomores. Time 1m. 38s.

Shot put—Won by Widdess (Sen.,) Daggs (Soph.) second, Rich (Sen.) third. Distance 39ft. 11in.

Hammer throw—Won by Morgan (Soph.,) Widdess (Sen.) second, no third. Distance 111ft. 8in.

Discus throw—Won by Widdess (Sen.,) Morgan (Soph.) second, Rogers (Soph.) third. Distance 122ft. 4in.

Pole vault—Won by Shaver (Soph.,) Walker (Soph.) second, Wilson (Soph.) third. Distance 11ft.

High jump—Won by Voorhies (Sen.,) Carrison (Frsh.) second, Rimmer (Fresh.) third. Height 5ft. 6¼in.

Broad jump—Won by Crosswhite (Sen.,) Rich (Soph.) second, Wilson (Soph.) third. Distance 20ft. 3½in.

SANTA ANA HIGH BEATEN.

[SPECIAL CORRESPONDENCE.]

REDLANDS, Feb. 12. — Coach Guy Daniels of Redlands High believes that his chances for having a well-balanced track team are much better than he hoped as a result of a practice meet held with Santa Ana High School. Redlands won the meet, 77 to 36, and incidentally some of Daniels's men uncorked themselves as never before.

Bob Allen was the particular shining star of the meet. Bob took a total of five firsts and one second, a very creditable performance for any aspiring young gentleman. Allen stepped the 100-yard dash off in 10m. 2s., the 120 high hurdles in 17s. flat, the 220 dash in 23m. 1s., heaved the discus 102ft. and snapped the shot out for about forty feet.

England was the next best bet for Redlands. Ed took third in the 100, won the 220 low hurdles in 27s. and was a member of the winning relay team.

Hilliard performed well also, for he stepped a mean 440 in about 54s. and was never pushed. He also was on the relay team, as was Allen and Griffits.

Hansen, Strout and Roth tied for first in the high jump, Dodge took first and Mead third in the 880, Neely was second in the 440, Soares, MacCubbin and a Santa Ana man tied for first in the pole, Clock took third in the discus and third in the shot, Hinckley was first and Stoneham second in the mile, and England second and Roth third in the broad. Redlands took every first but the shot and broad.

RACE DRIVER NEAR DEATH.

Jim Al Thiele, dark-horse driver of the Thiele Special, gave himself and several spectators a horrible thrill yesterday morning when, in practice for the Washington's Birthday race program at the Los Angeles Speedway, he came within an ace of being killed. Riding high on the west turn, a tire blew, out with a loud bang and Thiele's car was hurled up into the top guard rail. Tearing out six or eight feet of the rail, the car spun around and dashed madly down to the dirt apron inside with Thiele twisting at the wheel to regain control. By a marvelous mixture of good fortune and good driving, Thiele righted the car and brought up on all four wheels, with no worse damage than a wrenched frame and badly mussed up tail on the car. Thiele believes that he can get the car ready in plenty of time for the race a week from Tuesday.

BOWLING NOTES.

By winning three straight games from the Stetson-Barrett Grocery Company Friday evening, the Gudes Shoe Company went into first place in the Business Men's Bowling League. Following are the scores and standing of the clubs:

Team—	Played.	Won.	Lost.	P.c.
Gude's Shoe Co.	9	7	2	.778
Standard Oil Co.	9	6	3	.666
Hellman Bank	9	4	5	.444
Wetherbe-Kayser Shoe Co.	9	4	5	.444
Wilson & Co.	9	3	6	.333
Stetson-Barrett Co.	9	3	6	.333

STANDARD OIL CO.

	1	2	3	Total.
Harts	192	172	180	544
Horstman	135	127	181	443
Sathbun	131	100	154	385
McNamara	142	170	118	430
Evans	145	151	206	502
Totals	745	720	796	2,264

HELLMAN BANK.

	1	2	3	Total.
Kemp	147	145	156	448
Schindler	122	101	151	374
Klages	154	114	108	376
Gadsden	147	108	176	431
Guy	119	175	185	477
Totals	679	643	827	2,139

GUDE'S SHOE CO.

	1	2	3	Total.
Elsworth	133	194	109	436
McClanahan	123	139	152	414
Webbe	141	114	130	385
O'Neill	137	125	132	394
Armstrong	105	198	151	500
Totals	719	769	727	2,196

STETSON-BARRETT CO.

	1	2	3	Total.
L. N. Harbsell	133	139	105	377
C. Allen	116	141	120	377
C. Allen	160	84	160	404
M. L. Bert	160	142	111	413
F. Gleason	181	172	148	501
Totals	677	694	580	1,969

WETHERBY-KAYSER.

	1	2	3	Total.
Mumma	142	139	129	446
Cann	138	144	132	412
Marshall	154	111	135	400
Jones	119	131	134	404
Kleps	175	160	146	481
Totals	748	771	706	2,225

WILSON & CO.

	1	2	3	Total.
King	107	113	121	341
Hopper	135	139	142	400
Doss	129	111	115	355
McGrath	110	159	201	470
Rose	127	158	202	487
Totals	808	674	783	2,050

FANS LOOK FOR NEW RECORD.

Great Interest Prevails in Redlands-U. of S. C. Field Meet Saturday.

Great interest prevails in the meeting between the one-mile four-man relay teams of Redlands University and the University of Southern California on Paddock Field, Pasadena, next Saturday. If a new Southern California record isn't hung up by the winner the fans are going to be terribly annoyed and a new Pacific Coast record is quite within the realm of possibility.

Last year the Redlands outfit, composed of Zediker, Lloyd Yount, Bill Yount and Kilby, averaged pretty close to 51 seconds to the man and it is understood that this year Zediker, who was the slow member last year, has chewed down his mark about a second.

According to the Trojan rooters the Baptists can't cut much ice unless they can ramble around 3 minutes 22 seconds. Schiller, with a record of 48 4-5, Wilson, with a mark of 49 4-5 and Bill Johnson and Eddie Leahy both apparently capable of very close to 50 seconds will make a horribly hard aggregation to beat.

The open 100-yard dash will bring together Charley Paddock, who is not likely to lose his championship, and Bill Isenhour of U.S.C., Spangler and Argue of Occidental, Yount of Redlands and Stoddard of southern branch, with a possibility of Benny Arnold of Pomona. This is a classy field and will make the running for second place very exciting.

The open high jump and polevault events will likewise attract a lot of nifty performers as will the 120-yard hurdles in which Younis of Redlands, Daggs of Pomona, Anderson of Pomona High and Rogers of U.S.C. will mingle. The track is said to be very fast and quite a few very fast performances are expected not only in the aforementioned events, but likewise in the high school relay races.

Wichita Team is the Victor in Polo Game.

The Wichita Cowboys polo team defeated the Midwick Juniors at the Midwick Country Club yesterday afternoon, 6 to 5. A big crowd was present, comprising at least 150 automobile parties. The game was hotly contested throughout.

The following were the line-ups: Midwick Juniors—Dr. Z. T. Malaby, No. 1; Col. Ball, No. 2; Reggie Weiss, No. 3, and John B. Miller, Jr., No. 4. Wichita Cowboys—Hueston, No. 1; Vickers, No. 2; Minnick, No. 3, and Marshall, No. 4. Carlton F. Burke refereed.

In today's game, the match will be between the Midwick Seniors and an all-comers picked from all-star players. There will be a handicap of eleven goals for each team. The winner will be presented with a trophy of silver loving cups.

The teams will line up as follows: Midwick Seniors—L. M. Hughes, No. 1; Teddy Miller, No. 2; A. P. Perkins, No. 3, and Carlton F. Burke, No. 4. All-Comers—J. A. Whitmore, No. 1; J. Minnick, No. 2; Reggie Weiss, No. 3, and Max Fleishman, No. 4. Referee, J. B. Miller, Sr. Play will start at 2:30 o'clock at the Midwick Country Club.

JOHNNY BUFF NEW FLYWEIGHT CHAMP.

[BY A. P. NIGHT WIRE.]

NEW ORLEANS, Feb. 12.—Frankie Mason of Fort Wayne, recognized by some boxing authorities as the flyweight champion of America, lost that title here last night to Johnny Buff, Jersey City battler, in a fifteen-round bout.

Buff was the aggressor throughout, and had Mason a battered-looking spectacle at the end of the bout. Mason gained but two rounds in the fifteen.

CONFESSIONS OF PLAYERS DENIED

Indicted Ball Men Repudiate Conspiracy Angle.

Lawyers for Defendants to Fight to Bitter End.

Judge McDonald Gives Out Some Good Advice.

[BY A. P. NIGHT WIRE.]

CHICAGO, Feb. 12.—Attorneys representing Chicago American League baseball players indicted in connection with the alleged throwing of the 1919 world series today opened their fight to exonerate the men by announcing a demand would be made from County Judge Devore Monday for a bill of particulars.

Notification of the contemplated action was accompanied by affidavits from Claude Williams, Joe Jackson and Buck Weaver denying they had entered into a conspiracy. Jackson and Williams denied they had confessed to a conspiracy when they testified before the grand jury.

EXPECT TO FIGHT.

"We expect to fight from beginning to end and to take advantage of every legal process and technicality," said Benedict Short, representing the two players. "Whether the alleged confessions will be repudiated, ignored or defended cannot be said now."

Announcement of the action brought a statement from Judge McDonald, who brought the case before the grand jury, that if Jackson, Williams or Eddie Cicotte repudiated any part of their grand jury testimony, immediate steps would be taken to prosecute them for perjury.

"These men had better proceed very carefully," he said, "for they may jump from the frying pan to the fire."

TO SIT TIGHT.

C. E. Gorman, Assistant State's Attorney, said the State would "simply sit tight, as its case was complete."

The prayer of the defense petition asks that the State be compelled to furnish the defense with a bill of particulars of the following:

What control and supervision, if any, the White Sox club owners had over the players after the expiration of their contracts Sept. 28, 1919.

When and where and in what manner Williams, Risberg and Hal Chase, former major league players charged with helping engineer the alleged throwing of the series, and Rachel Brown, Sport Sullivan and Abe Attell, conspired with the petitioners to destroy the business and reputation of the White Sox club.

WHERE AND HOW.

What bribe was offered and given and by whom and to whom and when, where and how such bribe was offered and given and by whom it was accepted and received.

When, where and in what manner the petitioners did not execute plays with their best skill and ability and in what games and in what plays did the petitioners not play with their best skill and ability.

How games alleged to have been thrown could have been won by the players under indictment.

TO THROW SERIES.

Claude Williams, before going to the grand jury to testify, issued a sworn statement that he received $10,000 to help throw the series and that he gave Jackson $5000. He said arrangements were made to throw the series in a conference between himself, Jackson, Weaver, Risberg, Felsch, Gandil, Cicotte and McMullin and two gamblers named Brown and Sullivan previous to the series. His affidavit today said he did not know whether the Brown and Sullivan at this conference were the Brown and Sullivan indicted and that he did not know N. K. Nims, mentioned in the indictments as a victim of the alleged conspiracy.

KALLIO AND BAKER ATTACH SIGNATURES.

[BY A. P. NIGHT WIRE.]

PORTLAND (Or.) Feb. 12. — Pitcher Rudy Kallio and Catcher Del Baker of the Portland baseball team signed their contracts today. Gus Fisher, former Portland catcher, now a free agent, notified W. W. McCredie, president of the club, that he had accepted an offer and would report to Santa Maria, Cal., where the Portland team will train. Second Baseman Marty Krug, traded to Portland for Paddy Siglin, wrote from San Diego, saying he has retired from professional baseball.

STANFORD QUINTET DOWNED BY U. OF C.

[BY A. P. NIGHT WIRE.]

BERKELEY, Feb. 12.—The University of California basketball team defeated Stanford University here tonight, 30 to 24. Score at the end of the first half was, California 13, Stanford 13.

Eggleston featured for California, while Righter was star player for Stanford. Coop of California scored highest with a total of 16 points. California won through superior short tossing.

BOXING FAILS TO DRAW.

[BY A. P. NIGHT WIRE.]

PORTLAND (Or.) Feb. 12.—Boxing programs will be held with less frequency in Portland hereafter, the boxing commission announced today. For some time they have been given every week, but the commission said attendance did not warrant having them so often.

ELKS TO BOWL.

[BY A. P. NIGHT WIRE.]

TOLEDO (O.) Feb. 12.—The Elks national bowling tournament, with more than 100 teams entered will open here today. The tournament will continue about ten days. Jerry Smith, recognized as the champion bowler of the United States, will bowl with a Milwaukee team, February 20.

ZBYSZKO GRABS.

[BY A. P. NIGHT WIRE.]

COLUMBUS (O.) Feb. 12.—Stanislaus Zbyszko won over Ivan Linow in straight falls in a wrestling match here tonight.

SPANIEL IS BEST DOG IN AMERICA.

[BY A. P. NIGHT WIRE.]

NEW YORK, Feb. 12.—Midkiff Seductive, an eighteen-pound cocker spaniel, tonight ascended the throne of dogdom and for one year will reign as the best dog in America. He was chosen as the winner of the forty-fifth annual show of the Westminster Kennel Club. He is owned by W. T. Dayne of Kingston, Pa.

Ray Keating to be on the Mound Today.

Joe Pirrone's All-Stars seem to have it on the L. A. White Sox (colored) baseball team, trimming the latter yesterday for the fourth consecutive time, 8 to 2. Rogan for the Sox, although he struck out eleven men, was unusually wild, giving ten passes.

Owing to his unsteadiness in the seventh, the All-Stars were able to pile up three runs and put the game away on ice.

Keating will be on the mound for the All-Stars today and Pirrone expects his major leaguers to make it the fifth straight victory. The largest Saturday crowd of the season was present. A banner crowd is expected today, "King" Curry will heave for the Sox. The grounds are at East Fourth and Anderson streets. The score:

ALL-STARS.	AB	R	H	O	A
Gilhant, cf	4	0	1	2	0
Pirrone, lf	4	0	1	1	1
Rockell, 2b	4	0	0	2	3
Mead, cf	4	0	0	2	0
Stice, 1b	3	1	0	9	2
Nichol, 2b	4	1	2	2	3
Elliott, ss	3	1	1	1	3
Thomas, c	3	1	1	7	1
Thurston, p	3	1	1	0	1
Totals	32	6	4	27	14

L. A. WHITE SOX.	AB	R	H	O	A
McNair, lf	4	1	1	0	0
Ward, cf	4	1	1	1	0
Pagan, 2b	4	0	0	1	2
Rogan, p	4	0	1	0	2
Myers, ss	4	0	1	2	4
Carr, 3b	4	0	0	1	1
Elliott, c	3	0	0	11	1
H'kins, 1b	3	0	0	1	0
Wyatt, rf	4	0	0	0	0
Totals	35	2	3	27	15

SCORE BY INNINGS.

Pirrone's All-Stars	0	1	0	0	1	0	1	5	0	—8
L. A. White Sox	0	0	0	0	0	0	0	2	0	—2

SUMMARY.

Errors—Pirrone, Stice, Pagan, Ray, 2. Two-base hits—Pirrone, Thurston. Three-base hit—Nichol. Stolen bases—Ward, Ray, 2; Carr. Struck out—By Rogan, 4; by Thurston, 11. Passed balls—Thurston, 2; of Rogan, 10. Hit by pitched ball—Gilhant. Double plays—Nichol to Pirrone to Stice; Pagan to Myers to Hawkins. Umpires—Sears, Reardon and Archie McLennan.

UNION TOOL TEAM DEFEATS THE GIANTS.

At Carroll Park yesterday afternoon the Union Tool baseball club beat the Alexander Giants, 8 to 6. Both pitchers were hit hard and the contest was somewhat of a slugging match. The score:

UNION TOOL CO.	AB	R	H	O	A
Riggs, 3b	4	0	0	1	2
Keck, ss	4	0	1	2	3
Stowell, ss	0	0	0	0	0
Peebles, 1b	4	1	2	9	0
Wilson, c	4	1	1	6	1
Langer, lf	4	1	2	3	0
Newton, rf	4	1	1	0	0
Lange, cf	4	0	0	2	0
McDonell, p	4	0	0	0	2
Totals	36	5	7	23	8

ALEXANDER GIANTS	AB	R	H	O	A
Perry, ss	3	0	1	1	3
Butcher, cf	4	0	0	2	0
Pettus, 1b	3	1	1	11	0
Williams, 2b	3	0	1	2	3
Hill, lf	4	0	0	1	0
Poole, rf	4	1	1	1	0
Davis, c	4	0	1	5	0
Davis, p	4	0	0	0	2
Mooney, p	0	0	0	0	0
Mayfield, rf	1	0	0	0	0
Rose, p	0	0	0	0	0
Pinson, x	1	0	0	0	0
Totals	35	2	5	27	10

x—Batted for Williams.

SCORE BY INNINGS.

Union Tool	1	2	3	4	5	6	7	8	9	
Base hits	2	0	0	1	1	2	1	0	0	—7
Alexander Giants	0	0	0	2	1	0	0	2	1	—6
Base hits	0	1	0	2	0	1	1	0	0	—5

SUMMARY.

Innings pitched—By Mooney, 4; by Rose, 3. Three-base hits—Pettus, Pettus. Two-base hits—Riggs, 2; McDonell, Poole, Cowan. Bases on balls—Off McDonell, 1; off Mooney, 2; off Rose, 1; off Davis, 5. Struck out—By Mooney, 2; by Rose, 2. Hit by pitched ball—Davis, Butcher. Time of game—1h. 55m. Umpires—Lesby and Donaldson.

TIJUANA RESULTS.

[EXCLUSIVE DISPATCH.]

SAN DIEGO, Feb. 12.—Judge

G NEWS

TIGERS TAKE INITIAL MEE

Utterly Ruin S.B.U.C. S... at Patterson Field.

Stoddard is Double Winner the Sprints.

Sloan Makes Good Time ... Distance Events.

By winning eleven first places of a possible fifteen, Occidental College galloped away to a big lead in a track meet with the Southern Branch of the University of California yesterday afternoon on Patterson Field, the final tally reading something like 81½ to 42½. No startling results were announced in any field event, while track arguments were a bit more thrilling.

Several of the youthful Tigers farmers uncorked surprises. Coach "Fox" Stanton, chaperon the Eagle Rock possibilities, Gildit grabbed the 440 and the low hurdles, in addition to placing in the low-barrier event. Sloan had everything his own way in the mile, whining in 4m. 44 1-5s. Just to keep in condition, he jogged the two-mile grind immediately after and finished twenty yards to the good.

West surprised the natives by winning the 220 low hurdles by placing in the century. He unwound a good lap in the relay.

Fulton was high man of the meet with sixteen points to his credit. This demon Dengal toyed with the hammer and the discus and romped around a while in the javelin. Two firsts and two second places were all that would satisfy the high-spiring young matinee idol. He couldn't be bothered with donning a uniform, but he annexed both the hammer and the shot without even breaking up a sweat.

Of the Baby Bruins, Keech won the 880 and the mile and Miller the high jump, the broad jump, the discus and both hurdle events should be mentioned. Stoddard had little trouble in the sprints, but the tape both times with yards to spare.

The summary:

[Summary of track and field events, with winners and times, illegible]

CITRUS TO HOOK UP WITH MONROVIA H...

[SPECIAL CORRESPONDENCE.]

MONROVIA, Feb. 12.—Quite a ... of gore are expected to be spilled over Monrovia Field next Friday afternoon when Citrus meets Monrovia High in a battle for the championship of the Central League. Both fives have fought their way through a long and tough schedule with nary a defeat, and are on their toes for the final bloody clash, with the pennant hanging in the balance. Monrovia qualified for the finals today by wiping up the local floor with the remains of the team South Pasadena sent over. The score stood 61 to 13 when the final whistle ended the slaughter.

NOTHING TO REPORT OF KEATING TRA...

A report going the rounds yesterday that Ray Keating had been traded to Oakland for Outfielder Cooper was promptly and vigorously denied by Red Killefer last night. "Not only do I expect Keating to have a good season, but I have more outfielders than I know what to do with," said Killefer. "Nothing in it."

Red is inclined to think the report started from a three-cornered deal, which he was trying to put through with Detroit awhile back. As part payment for Bassler, Detroit was to send a pitcher to the Angels, who, in turn, was to be turned over to Oakland for Billy Lane. The pitcher wanted by Detroit refused to play on the Coast and the deal fell through so far as Lane is concerned.

PERCY COLLINS WINS FOUR STRAIGHT GAMES

[BY A. P. NIGHT WIRE.]

CLEVELAND, Feb. 12.—Percy Collins of Chicago won his fourth victory in the national 18.2 balkline billiard championship tournament here tonight, increasing himself more securely in first place. Collins defeated Dr. A. I. Brown of Cleveland, 200 to 118. Collins's high runs of 92, 16 and 15 were made in the first seven innings after he had missed the spot shot. His average was 15.

Robert Lord of Chicago and Francis S. Appleby of New York will play today's play in the national 18.2 balk-line billiard tournament.

Lord won from Dr. A. I. Brown of Cleveland, 200 to 114 and Appleby defeated Emil Renner of Jonestown, O., 200 to 118.

RIDLEY VS. HERMAN.

[BY A. P. NIGHT WIRE.]

PORTLAND (Or.) Feb. 12.—Jack Ridley, Seattle featherweight, has been signed to meet Babe Herman of Sacramento, in a ten-round bout at the Milwaukee Arena, Portland, ... ary 28.

FEB. 22ND

AUTO RACES

A GREAT DAY OF SPORTS

SPECTACULAR AERIAL RACES

Five Thrilling Auto Races with World's Greatest Drivers

Make Reservations Now

B. H. Dyas Co., 7th and Olive

Auto Club of So. California

LOS ANGELES SPEEDWAY

NATIONAL CHAMPIONSHIP

Extraordinary SALE

at AUCTION of ORIENTAL RUGS

2:30 and 7:30 P. M.

This sale, beginning tomorrow, and continuing Tuesday and Wednesday, really strikes a high note in Oriental Rug History in this market. Two conditions contribute to the sale, briefly (1) new stocks are coming in, and (2) we must dispose in volume in order that we may be able to handle our very large consignments that are arriving daily.

Volume and Auction

The Oriental Rug Event of the Year.

Remember

"SALISIAN WILL SELL"

929 West 7th St. 927

Next to Arnold's Building.

...COMS BEST ...ING TOURNEY.

[BY A. P. NIGHT WIRE.]

... (Mo.) Feb. 12.—... State trapshooter defeated "Kip" ..., holder of the championship, in a ... today. Elbert ... at the Grand ... tournament last ...

MIDSHIP ATHLETES MAKE CLEAN SWEEP.

[BY A. P. NIGHT WIRE.]

ANNAPOLIS (Md.) Feb. 12.—Midshipmen athletes made a clean sweep in a seven-cornered program of contests today.

The sailor lads defeated Carnegie Tech in boxing, the wrestling team triumphed over the University of Pennsylvania; the swimming team defeated Columbia, 33 to 11 points, and the poloists won from the same institution, 11 to 10. The fencers defeated a team of the French Young Men's Christian Association of New York, 16 to 11, the basketball team defeated the collegian all-stars of Baltimore, 37 to 31, while the freshmen basketers trimmed the Central High School of Washington, 29 to 14.

REDLANDS THERE.

The Redlands basketers defeated the California Techs last night, 30 to 17.

THRONGS AT TWO ILLINOIS FETES.

City and Long Beach Picnics Attract Thousands.

Lowden Speaks at Each; Tells of Lincoln's Deeds.

Ex-Governor Meets Pupils of Old Days and Friends.

Twenty thousand people from Illinois divided attendance yesterday at two great gatherings of former residents of the Sucker State—one held at Lincoln Park in this city and the other at Bixby Park in Long Beach—and the picnickers at each place were privileged to hear an address commemorative of Lincoln's birthday anniversary made by former Gov. Lowden of Illinois. The Lincoln Park gathering was held under the auspices of the Illinois State Society of Southern California; that at Long Beach under the auspices of the Illinois State Association of Southern California.

The sons and daughters of Illinois, many of whom had been pupils of Frank O. Lowden when he taught school, greeted the former Illinois Governor at Lincoln Park with a burst of applause when he mounted the speakers' stand yesterday afternoon. Men and women clapped their hands and little children waved flags. Mrs. Lowden, who followed her distinguished husband onto the stand, was presented with a bouquet of red roses.

Mr. Lowden faced a throng of 10,000 persons, most of them members of the Illinois State Society of Southern California. His voice carried to the outermost fringe of the crowd. At the conclusion of his address, he stepped off the stand and mingled with the people, greeting former pupils and exchanging felicitations with friends and acquaintances.

ALL QUOTED LINCOLN.

"In every crisis of the war, the statesmen of the Old World as well as the statesmen of the New, had recourse time and time again to Lincoln's inspiring words," he said. "Whether it was Clemenceau in France or Lloyd George in England, or wherever men were hoping and fighting with their backs to the wall, it was Lincoln's words which furnished inspiration for all.

"So in these times of peace, Lincoln's words are just as important as they were in the stress of war."

While the crowd was awaiting the arrival of Mr. Lowden, the Page Military Band played, and old-time songs were sung. Among the speakers preceding and following Mr. Lowden's oration were: Col. John Sobieski, R. D. Richards, Col. Willis Nance, W. J. Emerson, State Attorney of Illinois, and Samuel Mitchell. S. H. Enyeart recited Lincoln's Gettysburg address. Miss Winona Wenzlick read "Wilson's Nine Points, Not Pointing Any More." Rev. Mr. Vivian gave an original poem on Illinois.

GREETED AT BEACH.

Until former Gov. Lowden actually took the platform at the mammoth Illinois picnic in Bixby Park at Long Beach yesterday afternoon he was constantly the center of a demonstrative crowd of friends and admirers eager to shake his hand. His efforts to put away his due share of the chicken dinner gracing the picnic table at which he sat were interrupted time after time by the greetings of old acquaintances.

About 10,000 attended the annual picnic and heard Gov. Lowden's address, which was largely devoted to latidation of Abraham Lincoln, whose birthday anniversary the picnic celebrated, was roundly cheered time and again. An affecting greeting was that of Gov. Lowden and J. C. Fesler, from New Rochelle, Ill., old friends who had not met for years. They threw their arms around each other and their eyes filled with tears. An object of interest at the park was the automobile house in which Dr. W. P. Fread drove halfway across the continent for the express purpose of attending yesterday's picnic.

To Mayor Lisenby's address of welcome, Dr. Henry K. Booth responded. The Illinois song followed, after which Dr. F. V. Mosslander of Springfield, Ill., spoke. President Asher of the Illinois State Association of Southern California then introduced Gov. Lowden, who spoke in part as follows:

LINCOLN STATE'S GIFT.

"Illinois has made many contributions to our common country and to civilization, but her supreme gift, transcending, as I believe, that of any of her sister States, was Abraham Lincoln. It was impossible for Lincoln as President to foresee the emancipation of the slaves because the Constitution protected slavery. He could only know that he had but one duty and sadly and solitarily he set about that duty. In very truth the sins of the fathers are visited upon the children. Slavery was a sin, but it was sin of the fathers. Lincoln bowed his great shoulders to bear this sin.

"Bull Run, Shiloh, Antietam—these battles all were fought not for the slaves, but for the Union. If any had been decisive for the Union slavery would have remained. But events are mightier than men. It was destined that slavery should perish forever from this continent. So the South must fight so well that the North should be compelled for its own preservation to free the slaves.

"If I were an artist and were to paint a group typical of the Rebellion, it would be Lincoln standing side by side with a private soldier. For both received orders from above. Comrades they were, by virtue of the law of obedience. This explains the sympathy between the great President and the humblest man in the ranks of the Union Army."

WHOLE CITY FULL OF BADGERS AT PICNIC.

TWENTY-FIVE THOUSAND SET NEW WISCONSIN RECORD AT SYCAMORE GROVE.

Former Wisconsin people now in Los Angeles and vicinity yesterday established a record for picnic attendance that will keep the former residents of other States hustling. With the advantages of a summer sun and a legal holiday, it was estimated that more than 25,000 former residents of the Badger State gathered in Sycamore Grove. According to the records of the Federation of State Societies, this number accorded the Badgers the distinction of having eclipsed the picnic attendance records of the entire season of 1920, exclusive of the Iowa picnic, and outnumbered the Wisconsin record last year three to one.

As it was the anniversary of Lincoln's birthday, a number of prominent G.A.R. men had charge of the program. Col. Frank H. True, president of both the Wisconsin State Society and of the Federation of State Societies, presided. Maj. A. F. Judson, who fought for four years in the Confederate Army, but who now asserts that he is a "good Republican," was the principal speaker for the old veterans.

H. J. Arnold, another veteran of the Civil War, recited Lincoln's Gettysburg speech as he stood under a large picture of Lincoln framed high on the band stand in the middle of the grove. Other speakers were Charles E. Brasted of Waukesha, Wis.; Julius C. Birge, historian for the Wisconsin Society; Charles Milwaukee Sleyer and John Hooper of Winnipeg, Can. C. H. Parsons, secretary of the Federation of State Societies delivered his address on "The Four Necessities of a Successful Picnic."

Next Saturday the Minnesota State Society will hold its winter picnic, when former Gov. Lowden of Illinois will be the principal speaker.

LYNCH MAY MEET HERMAN ON JULY 4.

[EXCLUSIVE DISPATCH.]

NEW ORLEANS, Feb. 12.—Joe Lynch, holder of the world's bantamweight title, has been offered $25,000 to meet Pete Herman in a twenty-round match for the title.

Dominick Tortorich, dean of local promoters, tonight authorized Lew Diamond, manager of several fighters who left for New York, to make arrangements with Lynch to meet Herman here if Lynch was ready and willing to defend his crown.

Herman has said that he will rest up and re-enter the ring when Lynch agrees to meet him.

Tortorich wants to bring the two together. He plans to stage the scrap July 4 or before that date and thinks it will draw a $50,000 gate.

JOE MOORE IS THE NEW SKATING CHAMP.

[BY A. P. NIGHT WIRE.]

LAKE PLACID (N. Y.) Feb. 12.—Joe Moore of New York City won the international ice-skating championship, which ended today, with 100 points. Charles Jewtraw of Lake Placid, who recently won the national title, was second with 8 and Roy McWhirter of Chicago, third, with 60. The women's international title went to Miss Gladys Robinson of Toronto.

McWhirter set a new world's amateur record in winning the three-mile event in 8m. 45s. This was two-fifths of a second faster than the former record made by John Nilsson at Montreal in 1915.

The junior champions are:

Sixteen-year class, Martin Brewster, Lake Placid, 120 points; 14-year class, Harold Fortune, Lake Placid, 80; 12-year class, Carl Pardy, Lake Placid, 90; 10-year class, John A. Shea, Lake Placid, 60.

In the 10-year-old class Shea defeated Raymond Murray of New York City, who had forty points.

McGILL SKI VICTOR.

[BY A. P. NIGHT WIRE.]

HANOVER (N. H.) Feb. 12.—McGill University of Montreal, with thirty-seven points, today won the intercollegiate ski and snowshoe meet held as a feature of the annual winter carnival of Dartmouth College.

HYDE SQUASH CHAMP.

[BY A. P. NIGHT WIRE.]

NEW YORK, Feb. 12.—F. Van S. Hyde of the Harvard Club won the national squash tennis championship here today, defeating Jay Gould of the Columbia Club in the final, 15-9, 15-5, 16-18, 18-15.

LEWIS THROWS DRAAK.

[BY A. P. NIGHT WIRE.]

SAVANNAH (Ga.) Feb. 12.—Ed "Strangler" Lewis threw Tom Draak, Belgian wrestling champion, in one hour and two seconds here last night. Lewis used the flying headlock.

DODGERS IN SOUTH.

[BY A. P. NIGHT WIRE.]

NEW YORK, Feb. 12.—The Brooklyn National League champions will assemble at New Orleans March 7 for their spring training with a squad of thirty-one players, it was announced today.

OXY FIVE BEST.

Occidental defeated Pomona in a hard-fought basketball game on the Glendale High School courts last night by a score of 41 to 36. Betts was the high point-getter for the Tigers, making thirteen. Dyer, for Pomona, was the star with eighteen tallies.

Use Pyramid Be Happy

If Endurance is Being Tried to the Limit Get a Box of Pyramid Pile Suppositories

If you are struggling with the pain and discomfort of itching, bleeding, protruding piles or hemorrhoids, go over to any drug store and get a 60 cent box of Pyramid Pile Suppositories. Take no substitute. Relief should come so quickly you will wonder why anyone should continue to suffer the pain of such a distressing condition. For a free trial package, send name and address to Pyramid Drug Co., 698 Pyramid Bldg., Marshall, Mich.

WAR DEPARTMENT SAYS HE IS DEAD.

NORTH DAKOTA MAN NOW HAVING HARD TIME PROVING HE IS ALIVE.

[BY A. P. DAY WIRE.]

WALCOTT (N. D.) Feb. 12.—Relatives of Henry O. Magenton, former soldier, today received notification from the War Department, signed by the adjutant general and by President Wilson, for bravery "in giving his life on the battlefields of France."

According to the War Department, Magenton is dead. His efforts to correct a War Department notice to his family early in 1918 that he had been killed in action have so far proved futile. Magenton is working here.

CUTBILL BEST RUNNER.

[BY A. P. NIGHT WIRE.]

NEWARK (N. J.) Feb. 12.—Harold Cutbill, of the Boston A. A. running from scratch won the 1000-yard A.A.U. handicap at the national interscholastic championships tonight in 2m. and 16s. Bornie Wefers, Jr. New York A. C. won the 70-yard dash invitation.

TIPLITZ OUTCLASSED.

[BY A. P. NIGHT WIRE.]

MILWAUKEE (Wis.) Feb. 12.—Ritchie Mitchell, Milwaukee lightweight, last night outclassed Joe Tipiltz of Philadelphia, having the advantage of practically every round of the ten-round bout, newspaper critics agreed.

IDAHO IN FRONT.

[BY A. P. NIGHT WIRE.]

MOSCOW (Idaho) Feb. 12.—University of Idaho basketball team tonight defeated Washington State College, 29 to 25.

HONORS TO ILLINOIS.

[BY A. P. NIGHT WIRE.]

URBANA (Ill.) Feb. 12.—Illinois defeated Minnesota here tonight in a Western Conference basketball game, 24 to 20.

WISCONSIN THERE.

[BY A. P. NIGHT WIRE.]

MADISON (Wis.) Feb. 12.—Wisconsin defeated Northwestern in a Western Conference basketball game tonight, 22 to 10.

WHITTIER DOWNED.

The southern branch of the U. of C. casaba pushers hung it on Whittier last night, 26 to 24.

"77" FOR COLDS

If you want to do a friend the greatest favor in this world, recommend the use of "Seventy-Seven," for Coughs, Colds, Grip, Influenza, Catarrh, Pains or Soreness in the Head, Chest and Back, or better still, share your bottle.

To get the best results take "Seventy-Seven" at the first sneeze or shiver.

Book on Diseases of "Every Living Thing"—mailed free.

"77" for sale at all Drug and Country Stores.

Humphreys' Homeo. Medicine Co., 156 William Street, New York.

FURNITURE

that you wish to trade for NEW? See our Exchange Department.

FOLEY'S

648 S. Main St. Phone 13615

THE WOMAN'S SHOP (In a Man's Store)



SPORTS COATS AND SKIRTS

ARE PRESENTED THIS WEEK BY "THE WOMAN'S SHOP."

THE COATS

ARE OF JERSEY—SMARTLY TAILORED IN THE NEW LINK-BUTTON TUXEDO EFFECT WITH MANNISH PINCH BACK. COLORS — NAVY, HENNA, BLACK, BROWN AND LOVELY HEATHERS.

$15.00

THE SKIRTS

THIS IS A NEW FEATURE OF "THE WOMAN'S SHOP" — HANDSOME PLEATED, TAILORED SKIRTS—STRIPES AND PLAIDS IN COLORS TO MATCH THE JERSEY COATS.

$17.50 TO $25.00

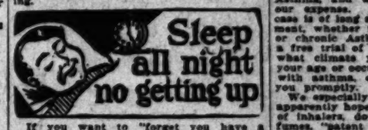
"Desmond's"

SPRING NEAR SIXTH

KIDNEY Bladder Weakness

A famous European Laboratory has given the world a wonderful new discovery that quickly soothes, heals and stops Weakness of Bladder and Kidneys, inflammations, scalding and burning.

It is called PRO-GLANDIN. Thousands everywhere using it when all else fails. Simple, Quick, Safe, for men, women, young or old, no matter how long suffering.



If you want to "forget you have a Bladder" and enjoy unbroken rest all night with ease, comfort and contentment from now on, all the rest of your days, then use this new remedy on Free Trial.

50c BOX FREE

Also "New Science" Book

To introduce we will give away 100,000 packages sent FREE, postpaid anywhere. Contain full Trial Box of PRO-GLANDIN, and "New Science" Book, telling how to treat yourself. Every Bladder, Prostate or Kidney sufferer should read it. Send no money. Just your address, and get all by return mail. Write today.

N. A. WORTH, 76 Cortlandt St., New York.

HOT TEA BREAKS A COLD—TRY THIS

Get a small package of Hamburg Breast Tea at any pharmacy. Take a tablespoonful of this hamburg tea, put a cup of boiling water upon it, pour through a sieve and drink a teacupful at any time. It is the most effective way to break a cold and cure grip, as it opens the pores, relieving congestion. Also loosens the bowels, thus breaking a cold at once.

It is inexpensive and entirely vegetable, therefore harmless.—[Advertisement.

FREE TO ASTHMA SUFFERERS

Free Trial of a Method That Anyone Can Use Without Discomfort or Loss of Time

We have a method for the control of Asthma, and we want you to try it at our expense. No matter whether your case is of long standing or recent development, whether it is present as occasional or chronic Asthma, you should send for a free trial of our method. No matter in what climates you live, no matter what your age or occupation, if you are troubled with asthma, our method should relieve you promptly.

We especially want to send it to those apparently hopeless cases, where all forms of inhalers, douches, opium preparations, fumes, "patent smokes," etc., have failed. We want to show everyone at our expense that our method is designed to end all difficult breathing, all wheezing, and all those terrible paroxysms.

This free offer is too important to neglect a single day. Write now and begin the method at once. Send no money. Simply mail coupon below. Do it Today—you do not even pay postage.

FREE TRIAL COUPON

FRONTIER ASTHMA CO., Room 24-N, Niagara and Hudson Sts., Buffalo, N. Y.

Send free trial of your method to

.....

.....

Bladder Trouble Quick Relief

Thermoelectrotherapy

For kidney, bladder and urinary trouble this discovery gives quick relief without pain or operation. Advice free and invited. 356 S. BROADWAY, Room 710. Hours 10 to 5, Sunday 10 to 12. Wednesday evening, 6 to 8.—[Advertisement.

HELL PRESSURE HIGH AT CANAL.

Pastor Says Vice Flaunts in Amazing Effrontery.

Sailors and Soldiers Preyed on by Many Harpies.

Conditions There Are Called Menace to This Port.

"The hell-pressure is higher to the square inch in the Canal Zone than in any other region of the world," declares Rev. Harry Owen, pastor of the church at Cristobal, who is now in Los Angeles soliciting funds for four union churches across the isthmus.

"Within a radius of 500 yards of my church," he continued, "there are more than 1100 prostitutes. This cross-roads of the world has become, to an extent which menaces our naval strength and the welfare of ports served by vessels passing through the canal, a Mecca for the fallen women of all lands.

"Prostitution has thrived in Panama out of all proportion to the number of inhabitants. Situated as it is, Panama is daily visited by hundreds of seamen from commercial vessels, as well as by sailors and soldiers of the United States Army and Navy. Prostitutes from distant lands, as well as native women learning of the rich harvest to be reaped there and of the light restrictions on their freedom, consider the city as their own. Recently 95 per cent of the registered prostitutes and an equal percentage of the clandestines were found to be seriously diseased. Over a period of fourteen years 27,633 cases of venereal disease among employees and their families were treated by American physicians alone in the Canal Zone and the admission rate at American hospitals has remained fairly constant at 12½ per cent of the population.

"Although the Eighteenth Amendment is operative in the Canal Zone, it is only necessary to cross the street to obtain liquor, and I can assure you that the street which serves as the limit to the zone is about the most crossed thoroughfare imaginable.

"This situation constitutes a menace to the health and morality of Los Angeles, as one of the chief ports concerned in what contagions and what depravities are brought from the isthmus by the countless vessels which pass through the Panama Canal. It is an acute menace to the welfare and efficiency of the men in the government service who are exposed to such tremendous temptations there, and who are given so few diversions to offset them."

Dr. Owen, who is a fellow of the Royal Geographic Society, is the representative of the committee on religious work in the Canal Zone appointed by the Federal Council of the Church of Christ in America and is directing the work of soliciting $150,000 in the various cities in this country which are most directly affected by conditions on the isthmus. A number of citizens in this city and in San Francisco have already responded generously to his appeal. If the response is sufficient, adequate churches and social centers will be erected at Cristobal, Gatun, Pedro Miguel and Balboa.

SEARCH FOR RECORDS OF EXTRA WIFE.

Police Suspect Would-be Suicide of Bigamy; Woman Already Locked Up.

Joe Peppa, 33 years of age, said by the police to have a record of seven arrests on felony charges and who is now in the California Hospital recovering from a self-inflicted bullet wound in the chest, may be arrested on a bigamy charge, according to Police Detectives Fitzgerald and Cahill, who are investigating his case.

Peppa attempted to kill himself several days ago when he became despondent over his troubles with the police and because of a felony case pending against him in Superior Court. He shot himself in the presence of Mrs. Margaret Schoenting Peppa, who says she married him about a month ago in Ventura. Mrs. Peppa, after having been questioned by the police, was taken into custody Friday night and charged with suspicion of bigamy. The police charge that she failed to secure a divorce from a former husband. Records of her marriages are now being investigated.

Yesterday the investigating officers also began to inquire into a divorce said to have been secured by Peppa from a former wife who is now living in Portland, Or. It is believed by the police that Peppa failed to secure a full divorce from this first wife before marrying Mrs. Schoenting.

RUSSIAN TO SING AT EXTENSION CONCERT.

Clara Pasvolsky, a Russian mezzo-contralto, will sing Wednesday night at the Friday Morning clubhouse, 940 South Figueroa street, at the first of a series of concerts which will be given here by the extension division of the University of California. She will be supported by Axel Simonsen, violoncellist, and by Rosel Hill as accompanist.

NEW PEETE CASE LAWYER LIKELY.

Shift Contemplated if New Trial Move Fails.

Convicted Woman's Husband Tries to Get Funds.

Many Visitors Received in County Jail Yesterday.

Another change of attorneys for Mrs. Lotie Louise Peete, in the event her motion for a new trial is denied Wednesday, became imminent yesterday when it became known that Richard C. Peete, her husband, had been consulting W. J. Ford with a view to having him carry an appeal to the Appellate Court if necessary. It is also reported on good authority that Mr. Peete has been in communication with friends in Denver in an effort to raise sufficient funds for carrying on the defense of Mrs. Peete, who recently was convicted of murder in the first degree for slaying J. C. Denton.

Public Defender Aggeler, chief counsel for Mrs. Peete in her trial and who is preparing his argument for Wednesday, when he hopes to gain a new trial for his client, yesterday declined to affirm or deny the reported new legal lineup.

"I would not care to discuss the possibility of Mrs. Peete changing attorneys until after the hearing on the motion," he stated.

HUSBAND'S ATTITUDE.

It has been known for some time, however, that there is a strong probability that the Public Defender may not be permitted to carry an appeal in this case to the higher court. If such a contingency arises, Mr. Peete has previously declared that private counsel will be engaged, if possible.

Should Mr. Ford definitely decide to represent Mrs. Peete it will be the fourth time Mrs. Peete has changed attorneys. When she first came from Denver as a voluntary assistant to the prosecution her husband engaged former Judge O. N. Hilton of Ontario, whose services were practically rejected by Mrs. Peete. This caused Mr. Hilton's withdrawal. He was followed for a few days by Atty. Biarne Castberg, who was in turn supplanted by Attorneys W. D. Van Ostrom and W. J. Ford. Soon after her indictment the last two attorneys withdrew from the case when it became apparent that adequate funds for the defense could not be raised. The Public Defender's office was then brought into the case and Mr. Aggeler, assisted by Deputies Frederic H. Vercoe and Robert H. Scott, defended her in the trial.

During the time that the Public Defender represented Mrs. Peete prior to her trial, S. S. Hahn was reported as being almost ready to take over the case. This condition existed in such a degree that formal statements were finally issued declaring Mr. Hahn is her legal adviser in all matters other than the defense for the murder trial.

Consistent rumors yesterday had it that a wealthy friend of Mrs. Peete has signified his willingness to advance a large sum for her defense, but it is known that Mr. Peete himself is endeavoring to raise the money among his friends.

Mrs. Peete yesterday had many visitors in the County Jail, among them being Mrs. Mamie Tilton, whose testimony during the trial was one of the hardest blows dealt the defense. Mrs. Tilton formerly was modiste and confidential friend of Mrs. Peete.

TENANTS TO FRAME PLAN FOR BATTLE.

Meet Tomorrow to Decide on Course When Rent Law Becomes Effective.

At a mass meeting to be held at 7:30 tomorrow night in Walker Auditorium, 730 South Grand avenue, organized tenants of the city will make their final plans for the fight which is to come within the week on the rent regulating ordinance which takes effect Tuesday.

Willard C. Steele, president of the rent-payers' association, will be chairman of the meeting, which will be addressed by Walter Gould Lincoln, attorney for the association, and Edward Roberts. Tenants will be informed as to the legal aspects of the situation and will be advised as to how they should proceed after the rent-regulating ordinance becomes effective.

That the apartment-house owners also have been active is shown by the fact that preparations have been completed for making an application to Judge Shenk tomorrow for the issuance of an order to compel the City Council to show cause why it should not be enjoined against putting the ordinance into operation on the ground that it is unconstitutional.

Chamberlain's Cough Remedy Aids Nature.

Medicines that aid nature are always most effectual. Chamberlain's Cough Remedy acts on this plan. It allays the cough, relieves the lungs, aids expectoration, opens the secretions and aids nature in restoring the system to a healthy condition. Thousands have testified to its good qualities. Try it when you have a cough or cold.—[Advertisement.

THICKER ROADS ARE REQUIRED.

Federal Engineer Insists on Six-Inch Pavement.

Auto Club Recommendations Upheld by Ruling.

Commission's Specifications Held Inadequate.

A minimum thickness of six inches of concrete pavement will be required by the United States Bureau of Public Roads in connection with Federal aid construction in California, according to a telegram received by the California State Automobile Association in San Francisco yesterday from C. H. Sweetzer, district engineer of the Bureau of Public Lands, U. S. Department of Agriculture.

The government bureau has just completed a survey of the California highway system at the request of Gov. Stephens and the Highway Commission, and the telegram received yesterday indicates that unless the State Highway Commission accepts the recommendations of the California State Automobile Association and the Automobile Club of Southern California to increase the thickness of State roads to six and eight inches, approximately $10,000,000 of Federal aid funds may be lost to California.

FEDERAL REQUIREMENTS.

The telegram which was sent by Mr. Sweetser to Ben Blow, good roads manager of the northern club, is as follows:

"Reference is made to your letter of the 5th inst. requesting information as to the thickness and width of mix and steel reinforcement required in concrete pavements by the bureau in connection with Federal aid construction in the State of California. It is the policy of this bureau to consider the conditions on each individual Federal aid project as there are elements such as subgrade drainage and present and prospective traffic which vitally affect the determination of the standards of construction to be used. In view of the conditions revealed during the investigation of the State highway system recently made by the bureau at the request of the State Highway Commission, it has been decided to require a minimum thickness of six inches of concrete pavement on a satisfactory subgrade, providing, however, for increasing this thickness to a minimum of eight inches where there is a question of poor subgrade or drainage.

"Treatment of subgrade and shoulders is also required where it is deemed necessary. There is no standard width of surfacing which applies to all Federal aid constructions; however, on three projects recently submitted a width of eighteen feet was specified. Up to the present time a mixture of one part of Portland cement to two parts of sand and four parts of crushed stone or gravel has been approved. The use of steel reinforcement in the concrete is recommended especially over certain types of soil, as it is believed that the additional cost of same is justified by the insurance it gives against excessive cracking and the fact that it prevents cracks which develop normally from opening up to any extent. However, the use of reinforcement is not recommended as a substitute for an increased thickness of the pavement."

AUTO CLUB REPORT.

In the report compiled after six months of investigation by H. J. Brunnier, chairman of the Good Roads Committee of the California State Automobile Association, Prof. Charles Derleth, Jr., dean of the civil engineering department of the University of California; J. B. Lippincott, consulting engineer representing the Automobile Club of Southern California, and Highway Engineer Walter C. Howe, employed by the State association, the two clubs recommended for trunk roads as follows:

"We recommend pavements of an average thickness not less than six to eight inches, dependent upon subgrade drainage and traffic requirements. Wherever the subsoil is treacherous and yielding, these concrete pavements require an amount of reinforcement proportional to the foundation difficulties to be overcome."

Prior to the investigation made by the two automobile clubs, the State Highway Commission spent many millions of dollars in constructing miles of four-inch thickness. Since the inauguration of the investigation by the two automobile clubs the commission has increased this thickness to five inches.

AUTO CLUB REPLIES TO HIGHWAY BOARD.

CHARGES LATTER'S STATEMENT IS VAGUE AND CONTAINS MISSTATEMENTS.

Officials of the Automobile Club of Southern California yesterday issued the following statement in regard to the reply made recently by the State Highway Commission relative to the joint Auto Club report on highway conditions in this State:

"The reply of the California Highway Commission to the preliminary joint report made public by the California State Automobile Association and the Automobile Club of Southern California is vague, contains many misstatements of fact and attempts to befog just and constructive criticisms.

"The reply of the Highway Commission indicates forcibly that the commissioners themselves realize that the present width of the road (fifteen feet) and the thickness prescribed for present construction is not such as present-day traffic, to say nothing of future traffic, demands.

"It is true that the Highway Commission, before this report was made public, issued its own report raising the minimum thickness of roads from four inches to five inches, but this report was compiled and published after the Highway Commission had been under investigation by the engineers of the two automobile clubs for a period of more than four months, in which time more or less information as to what recommendations the clubs would make relative to width and thickness had, perhaps, leaked out.

"The very statement made by the commission that present specifications called for a five-inch reinforced road of fifteen feet minimum width, irrespective of subgrade conditions, justifies the somewhat emphatic criticisms made by the two clubs, which seek not to belittle or discourage any public officers in the discharge of their duty, but desire only to safeguard and protect not only the people of today, but those of tomorrow and time to come. We seek to see that roads are built which will economically serve present-day traffic and give promise for continued service under that traffic increase which normally must take place."

BRINGS WORD OF OIL FIELD IN COLOMBIA.

NEW CONSUL ON JOB HERE; TELLS OF HIS COUNTRY'S MINERAL RESOURCES.

F. Pereira Gambo, recently appointed Consul here for Colombia, took up his new duties yesterday in the Chamber of Commerce building.

"The production of oil is Colombia's youngest industry," he said, "and promises to become the greatest. Oil was first discovered in Colombia about a year ago. Since that time drilling has been very active. A very rich field has been found in the department of Sandrandel, where already two huge wells have been brought in. The largest of these produces 10,000 barrels daily and was brought in as a gusher, which shot a massive spray of oil 150 feet high. A near-by river was coated for many leagues with a film of oil after the gusher was brought in.

"Colombia's other chief industry is the working of emerald and platinum mines. The only perfect emeralds in the world are found in Colombia. To mine these products properly Colombia invites American interests to come to her. The mining laws are very liberal and concessions may be obtained with but little expense.

"My coming to Los Angeles was to establish direct communication between the Pacific States and Colombia. I want to inform the Americans of the wonderful natural resources of that country, that they may go there to play a part in its development."

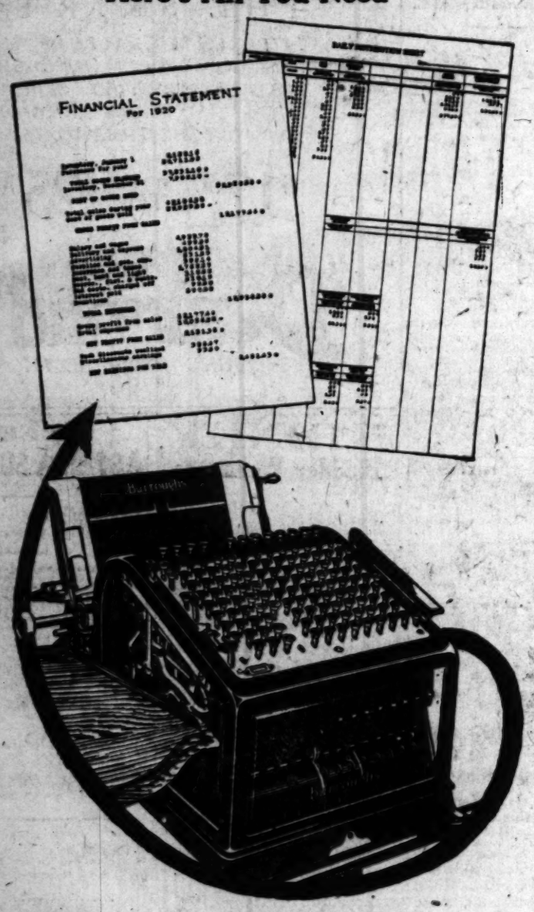
Mr. Gamba succeeds Dr. Joseph Sarrano as Colombian Consul in Los Angeles. His home is at Bogota, the Colombian capital, where he was professor of mining engineering in the National University. He is a graduate of the National University and finished his studies in New York. He is also the author of several books on Colombia's mineral resources.

Chamberlain's Tablets for Indigestion and Constipation.

"The nicest and pleasantest medicine I have used for indigestion and constipation is Chamberlain's Tablets," writes Melard F. Craig, Middle Grove, N. Y. They work like a charm and do not gripe or leave any unpleasant effect.—[Advertisement.

Income Tax?

Here's All You Need



There's one man who is not losing any sleep over the income tax.

He is the treasurer of a small hardware company, and a busy man. He does not employ a bookkeeper and though he works all day on the floor, he posts the books himself in the evening, but—

He has a Burroughs Bookkeeping Machine.

Last year, when it came time to make up the Income Tax Return, a deputy internal revenue tax collector dropped into the store and took a look at the Burroughs-kept ledger.

"Why," the collector exclaimed, "you have everything you need right here in plain sight. Just copy off the figures!"

"Can Figure Mine in Twenty Minutes"

With the aid of the Burroughs, this man keeps accounts up-to-date all through the year, so when the tax return is due it is a simple matter to gather the figures from his clear, accurate record. The machine makes it easy to add purchases and sales, classify expenses, take inventory and figure net profit.

Before the Burroughs was bought, he spent from six to eight hours a day on the books, working late into the night and Sunday. Now, all this work is finished in a short time each evening.

His accounts receivable, accounts payable, and private ledger are kept with the Burroughs. Customers' statements also are inserted in the carriage of the machine along with the ledger sheet, and both are posted up-to-date every day.

If you are having trouble with the Income-Tax-figure Hunt this year, now is the time to take steps that will save you from the work and worry next year, and give you daily and monthly business figures you need in these days of quick changes and uncertain markets. A phone call to the nearest Burroughs office will put you in touch with men who can show you a surprisingly simple method for getting this information.

The A B C of Business

Adding, Bookkeeping and Calculating represent the three great groups of figuring operations that constitute the A B C of business. To handle these operations the Burroughs Adding Machine Company manufacture three types of machines in a wide variety of styles and sizes, among which may be found a machine that will fit the needs of any business, large or small.

A Burroughs representative will be glad to show you the type of machine made to fit the needs of your particular business. A telephone call or a letter will bring him.

Burroughs Adding Machine Company

Los Angeles Office: I. W. Hellman Bldg., Fourth and Spring Sts.

Telephone: Main 3284

Burroughs

Adding — Bookkeeping — Calculating Machines

After-Inventory SALE Half Price

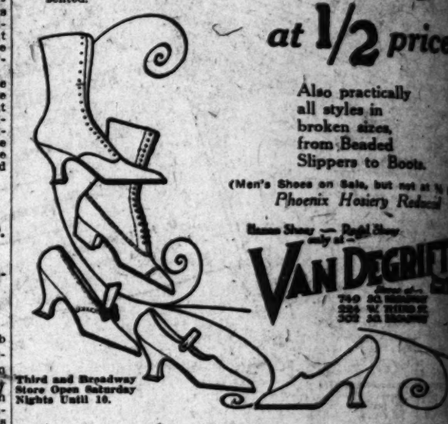
The most drastic price-reductions made during our twenty years in business.

Final week of this attractive sale, offering choice of most all sizes in women's high and low shoes—including 21 complete lines of our best selling discontinued styles of HANAN Shoes and REGAL Shoes—

at 1/2 price

Also practically all styles in broken sizes, from Beaded Slippers to Boots.

All materials such as white, gray, black, brown and taupe kid; black, tan and Cordovan calf; black and gray suede; black satin. Many of the latest styles represented.



(Men's Shoes on Sale, but not at these prices)

Phoenix Hosiery Reduced

Women Shoes — Retail Shoes only at

VAN DEGRIFT'S

740 So. Broadway
234 W. Fifth St.
302 So. Broadway

Third and Broadway Store Open Saturday Nights Until 10.

Used Furniture Bargains —at Barker Bros.

Our 41st Annual Clearance Sale is still in full swing. Herewith is another list of offerings in dependable used home furnishings available throughout the entire week or as long as the quantity lasts:

35 assorted bed springs, choice only 1.10
50 assorted mattresses, hair, cotton and combination, all thoroughly renovated. Prices start at ..... .80
25 assorted settees, frames of mahogany, birch mahogany, fumed oak and walnut, all priced at less than half their real values; prices begin at 1.0
130 assorted chairs and rockers suitable for living room, dining-room, kitchen and porch, frames of fumed oak, golden oak, weathered oak, walnut, mahogany, birch mahogany, ivory, white enamel and reed, condition good, prices range from $32.50 down to 2.5
25 assorted overstuffed chairs and rockers, mostly all high grade, in fine condition and modern, some as low as 2.5
175 throw rugs, remnants and runners, every known weave, all have been severely reduced, prices start at ..... .50
60 room-size rugs, mostly high-grade and in good condition, a few inferior pieces, sized from 6x9 to 12x15, priced between $170.00 and 2.5
1 very fine quartered oak folding bed with very large mirror which is alone worth price asked, only 2.5
45 assorted wood, brass and metal beds, many sizes, condition good, some as low as 2.5
21 assorted refrigerators, starting at 2.5
25 assorted square and round extension tables beginning at 2.5
17 assorted davenports, overstuffed stationary, and bed, prices range from $150.00 down to 2.5
150 assorted oil paintings, engravings, etchings and prints, all re-marked at just half their former bargain prices, priced between $75.00 and 2.5
300 dainty little "Lucky Lottas" similar to the "Hinkens," packed in neat boxes all ready to mail to your friends back East, choice 10 cents and ..... .10
30 assorted library tables of fumed oak, Jacobean, mahogany, birch mahogany, reed, golden oak, ivory, weathered oak, and walnut, prices range from $225.00 down to 2.5
10 assorted hall racks, all with nice mirrors and coat hooks, some with compartments, very handy for small entrance halls, prices start at 2.5
15 assorted writing desks of birdseye maple, golden oak, and fumed oak, condition fine, beginning at 2.5
9 asorted Morris chairs, cushion seats and backs, very roomy and comfortable, starting at 2.5
18 assorted dressers and chiffoniers, priced between $85.00 and 2.5
8 assorted commodes, some as low as 2.5
20 assorted mantel clocks, all guaranteed to be in running orders, frames of onyx, marble, walnut and antique gold, priced between $150.00 and 2.5

We also offer quite an assortment of pieces for every room in the house, the porch and the garden.

Our Bargain Basement should not be confused with the so-called "second-hand store." It is an important feature in the service Barker Bros. are rendering the public, and the articles on display come from some of the finest homes in and around Los Angeles, which we are re-furnishing. We are not offering "worn-out junk," but pieces that were out of harmony in the "Better Homes" we are creating.

Barker Bros.' courtesy, service and liberal terms always prevail.

Barker Bros.
ESTABLISHED 1880

Exchange and Bargain Basement
Broadway, Between Seventh and Eighth

From South

BANKER SAYS STATE IS SAFE.

Chicago Financier Sees Good Times in Sight.

New Office Building for Crown City.

San Bernardino Men Hurt When Car Turns Turtle.

[LOCAL CORRESPONDENCE.]

PASADENA, Feb. 12.—California hardly felt the drastic readjustment period through which the East and Middle West have been going, declared George M. Reynolds, the well-known Chicago banker and financier, in an interview here today. He added that since this State has not felt it much up to now, it will not, because no further reaction from readjustment may be expected.

"The country came through the readjustment and deflation period almost singly well, with no calamities of surprisingly few hurts, considering the magnitude of the thing," declared Mr. Reynolds. "I am much more optimistic right now than I was when I was out here last winter. I never felt less optimistic than I did last winter. We came through the readjustment period, and as it was, better than I expected. There were heavy losses, to be sure, but they were so widely distributed that no one class or industry felt most of it. The decline in the values of all crops and products, cotton, wool, fruits, etc., gives an idea of how widely the losses were distributed.

"Now it is over, and if we have no wind save, prosperity will soon be with us. I do not mean by prosperity the price levels and conditions of the last two years; we do not want that. I mean normal prosperity. 'Work' and 'save' should be our watchwords, and the readjustment period through which the East and Middle West have been going, declared George M. Reynolds, the well-known Chicago banker and financier, in an interview here today. He added that since this State has not felt it much up to now, it will not, because no further reaction from readjustment may be expected.

"The country came through the readjustment and deflation period almost singly well, with no calamities of surprisingly few hurts, considering the magnitude of the thing," declared Mr. Reynolds. "I am much more optimistic right now than I was when I was out here last winter. I never felt less optimistic than I did last winter. We came through the readjustment period, and as it was, better than I expected. There were heavy losses, to be sure, but they were so widely distributed that no one class or industry felt most of it. The decline in the values of all crops and products, cotton, wool, fruits, etc., gives an idea of how widely the losses were distributed.

"Now it is over, and if we have no wind save, prosperity will soon be with us. I do not mean by prosperity the price levels and conditions of the last two years; we do not want that. I mean normal prosperity. 'Work' and 'save' should be our watchwords, and the read-

DARKENED HIS GRAY HAIR

Tells How He Did It.

J. A. McCree, a well-known resident of California, who was called Daddy and Grandpa on account of his white hair, and who restored it with a home-made mixture, recently made the following statement:

"Anyone can prepare a simple mixture at home that will darken gray hair, and make it soft and glossy. To one pint of water add 1 ounce of bay rum, a small box of Barbo Compound, and ¼ ounce of glycerine. These ingredients can be bought at any drug store at very little cost. Apply to hair twice a week until the desired shade is obtained. It does not color the scalp, is not sticky or greasy, and does not rub off."—[Advertisement.

NEW BLOUSE OR SKIRT 15 CENTS

"Diamond Dyes" turn Faded, Shabby Garments or Draperies into New

Ladies are finding it fun to dip in and add years of wear to a garment or drapery. Easy as in package. Don't risk material in poor dye that spots, or fades. Buy "Diamond Dyes"—no other kind. Tell druggist whether your material is silk, or if it is cotton, linen, mixture, or rich, fadeless col-[Advertisement.

Not Merely Glasses but Correct Fitting

EYES EXAMINED GLASSES COMPLETE **$2.40**

Scientific examination of your eyes, a pair of spherical *glasses* for reading or for distance, in a good frame, *complete* for $2.40. One only.

Our glasses in *proportion*. I make you the most *expensive glasses* in the World but *All* is the Good Will I Give You.

There is an *Intangible Something* absolutely necessary in *properly* glasses to the eyes. It is, in his words we know as "*Character*" in Glasses may be made by almost anybody, but *unless* the eye is properly *Examined* and the glasses properly *Ground* that *Individuality* and *Comfort* is Lost. Better do it right if it costs a little more.

Detail in the *construction* of glasses is *carefully studied* and is different only after the *Most Perfect* Tests. You not only obtain Comfort and *Convenience* but *Real Service* from the *standard* which I have established.

Dr. Quilet's *Examination*—I do not use "drops" in the eye. My 25 years' *Experience* in Los Angeles—has taught me how to brush away "*Those Little Helps*" that your eyes need *help*. You can not see with your eyes not *perfect* to do so.

DR. E. HOPKINS, M. D.
Los Angeles Finest Specialist
Suite 306 Douglas Bldg.
Spring and 6th Sts. Hours, 9 to 5

nventory
ALE
Half Price

he most drastic price-reductions made during our twenty years in business.

Final week of this attractive sale, offering choice of most all sizes in women's high and low shoes—including 21 complete lines of our best selling discontinued styles of HANAN Shoes and REGAL Shoes—

at 1/2 price

Also practically all styles in broken sizes, from Beaded Slippers to Boots.

(Men's Shoes on Sale, but not at ½ price)
Phoenix Hosiery Reduced

VAN DEGRIFT'S
740 SO. BROADWAY
324 W. THIRD ST.
332 SO. HILL ST.

Furniture
rgains
Barker Bros.

Clearance Sale is still in full
is another list of offerings
ed home furnishings avail-
he entire week or as long as

, choice only ..... $ 2.35
hair, cotton and combination,
rated. Prices start at 2.80
mes of mahogany, birch ma-
and walnut, all priced at less
values; prices begin at 2.40
rockers suitable for living
kitchen and porch, frames of
oak, weathered oak, walnut,
hogany, ivory, white enamel and
d, prices range from $22.50 2.25
chairs and rockers, mostly all
condition and modern, some
..... 12.50
s and runners, every known
een severely reduced, prices
..... .95
ly high-grade and in good con-
or pieces, sized from 6x9 to
en $170.00 and 2.95
ak folding bed with very large
e worth price asked, only 39.50
s and metal beds, many sizes,
as low as 3.50
s, starting at 3.75
round extension tables begin-
..... 8.50
overstuffed stationary and bed,
50.00 down to 12.50
s, engravings, etchings and
at just half their former bar-
between $75.00 and ..... .20
Lottas" similar to the "Bili-
et boxes all ready to mail to
et, choice 10 cents and ..... .20
s of fumed oak, Jacobean oak,
hogany, reed, golden oak, ivory
walnut, prices range from
..... 12.75
all with nice mirrors and coat
compartments, very handy for
prices start at 7.50
ks of birdseye maple, golden
condition fine, beginning at ... 12.50
s, cushion seats and backs,
ortable, starting at 8.00
nd chiffoniers, priced between
..... 12.50
ome as low as 3.50
cks, all guaranteed to be in
es of onyx, marble, walnut and
between $150.00 and 5.00
assortment of pieces for every room
nd the garden.

hould not be confused with the ac-
." It is an important feature in the
rendering the public, and the articles
w of the finest homes in and around
re re-furnishing. We are not offer-
ieces that were out of harmony in the
creating.

rice and liberal terms always prevail.

eer Bros
LISHED 1880
d Bargain Basement
een Seventh and Eighth

From South of Tehachepi's Top.

BANKER SAYS STATE IS SAFE.

Eastern Financier Sees Good Times in Sight.

Chamber Office Building for Crown City.

San Bernardino Men Hurt When Car Turns Turtle.

[LOCAL CORRESPONDENCE.]

RIVERSIDE, Feb. 12.—California recently felt the drastic readjustment period through which the East and Middle West have been going, and George M. Reynolds, the prominent Chicago banker and capitalist, in an interview here today, has added that since this State has felt it much up to now, it is to be hoped that, because no further reaction or readjustment may be expected.

"The country came through the war and deflation period remarkably well, with no calamities and comparatively few hurts, considering the magnitude of the thing," declared Mr. Reynolds. "I am much more optimistic right now than I was when I was out here last winter. I never felt less optimistic than I did last winter. We came through the readjustment period, as I see it was, better than I expected. There were heavy losses, to be sure, but they were so widely distributed that no one class or interest most of it. The decline in prices of all crops and products, cotton, wool, fruits, etc., is an idea of how widely losses were distributed. Now that it is over, and if we have no panic, prosperity will soon return. I do not mean by prosperity high price levels and conditions as the last two years; we do not want. I mean normal prosperity. 'Work' and 'save' should be watchwords, and the readjustment will soon be a mere matter of memory.

"We have been busy with internal matters, and there is much of a political nature for us to do still. The government must bring government bonds back to par and must reduce the excessive Federal taxes. They are ruinous to business.

"It is too bad we quibbled so long over the treaty and League covenant that we did not make any big loans to Europe. American manufacturers and producers must sell their goods abroad and until Europe gets credit and exchange rates get back somewhere near normal, Europe cannot buy from us. Until she can, we cannot have real prosperity."

NEW OFFICE BUILDING.

A new office building, with the upper floors occupied by doctors and dentists, will be erected at the southwest corner of East Colorado street and El Molino avenue, it became known today through the purchase of the corner by Dr. Charles D. Lockwood and H. G. Chaffee. The new building will be four stories high and have an eighty-foot frontage on Colorado street.

AUTOMOBILE TURNS TURTLE.

Harry Comerford of San Bernardino and Roy Rand of Colton were treated at the Emergency Hospital here today for injuries received when the automobile in which they were riding on Huntington Drive turned turtle when it struck a rut in the roadway as they endeavored to turn the car out of danger. Neither was seriously hurt.

AUTO THIEVES ACTIVE.

Three high-grade automobiles have been stolen by thieves in the last twenty-four hours, according to reports made to the police. Former United States Senator Flint owned one of the cars stolen. Another victim of the auto thieves was H. G. Chaffee, head of a grocery chain and president of the Rotary Club here.

Few choice rooms available. Silver Peak Ranch. Phone Pomona Sub. 28. —[Advertisement.

PLAN TO IMPROVE MOUNTAIN RESORT.

WILDWOOD RANCHO TO BE MECCA FOR TOURISTS; NEW INCLINE RAILWAY.

[LOCAL CORRESPONDENCE.]

MONROVIA, Feb. 12. — What promises to be one of the most unique pleasure resorts in all Southern California was assured this week with the completion of the deal for the purchase from James McLeod of Duarte of the famous Wildwood Rancho, for many years a well-known camp at the mouth of Fish Canyon, about four miles east of this city.

The new owners, who are Dr. C. A. Newcomb of Chicago, Patterson Pogue of Los Angeles and Dan Wood of Wisconsin, have paid about $50,000 for the property, and plan to expend many times that sum before they have their project completed. They will incorporate under the name Wildwood Association and propose to build one of the most attractive mountain camps in the State. Fish Canyon is naturally one of the most picturesque in the south, and taking advantage of all its natural beauties, the new owners plan to lay out a nine-hole golf course and build a clubhouse upon a fifty-foot mesa that is included in their holdings, lying a thousand feet above the canyon floor.

To reach this mountain valley they will construct a mountain incline railway. The present clubhouse is already being remodeled and a new dining-room being added. Many new cottages will be constructed and a picnic park, with a hundred big tables placed under the spreading trees, will be laid out for the accommodation of the public desiring to spend a few hours in the mountains.

The architecture will all be Indian in style, and in keeping with the surroundings. Next year Dr. Newcomb is planning a unique health resort and sanatorium for victims of nervous diseases, with open-air training and exercise in the invigorating mountain air as the basis for his treatment.

Already the place has a wide reputation because of its easy accessibility and remarkably beautiful location. There is dancing, swimming and mountain hikes for the visitors, and the improvements will undoubtedly add many new sports to the list.

TO CAMPAIGN FOR ENDOWMENT FUND.

BUSINESS MEN TO SOLICIT MONEY FOR HOSPITAL. TOURISTS' PICNIC.

[EXCLUSIVE DISPATCH.]

SANTA ANA, Feb. 12.—In an effort to secure at least $250,000 to be used for the construction of a modern endowed hospital in Santa Ana, a community-wide canvass for donations will start March 1, under auspices of the Chamber of Commerce, it was announced today.

J. C. Metzgar, secretary of the boost organization, will be drive chairman, and is now enlisting committee chairmen in the various districts. The territory to be canvassed includes Santa Ana, Orange, Tustin, Garden Grove, the beaches and all other contiguous territory. Several large donations by local men are anticipated.

TOURISTS' PICNIC.

Nearly 4000 eastern tourists gathered at Orange County Park today to be the guests of the Santa Ana Chamber of Commerce at an automobile tourists' picnic. Speaking was on the program, a basket lunch was a feature, and this afternoon dancing and a sport program occupied the time. It is planned to make this picnic an annual event.

DON'T LIKE STEFFENS.

Mayors of Two Cities Brand Him as Un-American.

[EXCLUSIVE DISPATCH.]

LONG BEACH, Feb. 12.—Following receipt of telegrams from Mayor R. C. Bailey of Denver and Mayor George L. Baker of Portland, Or., both of whom gave unfavorable reports as to Lincoln Steffens's lecture, Public Affairs Commissioner Eugene Tincher today announced the revocation of the municipal auditorium reservation for Steffens for next Wednesday night had been made permanent.

The messages received by Tincher from the mayors mentioned asserted that Steffens and his fellow-worker, Irwin St. John Tucker, gave lectures which were "appeals to the radical, UN-American element."

GLENDALE NEWS.

[LOCAL CORRESPONDENCE.]

GLENDALE, Feb. 12.—The officers and stockholders of the First National Bank have formed a building and loan association for Glendale, and a charter has been applied for. The association will be the first organization of its kind for Glendale and will be controlled by the bank and maintain offices in the bank building.

NEW DAILY PAPER.

The Glendale Press will become a daily paper in March. A corporation has been formed with a capitalization of $100,000; the new organization will be known as the Glendale Publishing and Printing Company; Mattison B. Jones is the president; the directors are H. E. Betz, H. R. Boyer, J. E. Eckles, Peter L. Ferry, C. E. Neale and Thomas D. Watson. The present owners of the Press, J. W. Usilton and J. H. Folz, will be actively engaged in the publication of the new daily.

Silver Peak Guest Ranch. Table reservations Phone Pomona Sub. 28. —[Advertisement.

MOTHER AND SISTER SAVE WOMAN'S LIFE.

[EXCLUSIVE DISPATCH.]

LONG BEACH, Feb. 12.—Mrs. Mignon Landis, wife of Cullen Landis, motion-picture star, was severely, though not seriously, burned when her clothing was burned from her body this afternoon. Her garments ignited from a small gas stove. Her mother, Mrs. Verette Hath, and her sister, Miss Isolda Chaves, smothered the flames with a blanket, saving the woman's life. The near fatality occurred in the bathroom of the family home, 1243 Hellman avenue.

Yellow-Car Men Finish the Safety Pennant Fight.

After a spirited contest covering application of all of the "safety first" rules of the Los Angeles Railway, the "Safety Pennant" has been awarded to division two of the company's car employees and will be formally presented to the winners on Tuesday.

The safety department of the street car company worked out a system of scoring for the contest which resulted in the following standings and points for the five divisions which participated: Division 2, 784 9-10 points; Division 5, 776 8-10 points; Division 3, 753 points; Division 1, 741 1-2 points; and Division 4, 719 1-2 points.

One of the surprising things discovered as a result of the tallying of points was that, on the average, fewer infractions of the safety rules are made by men new in the company's employ than by those who have been with the company for two years or more. This discovery is receiving study from the company's supervisor of safety, John C. Collins.

PLAN FOR VALENTINE DANCE AT PIER HALL.

A special Valentine program has been arranged for tomorrow night at Ocean Park. Little Meriam Esther Close, daughter of L. C. Close, assistant general manager of the Pickering pleasure pier, will act as the spirit of Valentine and will spread Valentine greetings to the crowd.

A Valentine ball will be held in the dance pavilion on the end of the pier. Prizes will be given during the lucky-spot dances and several other attractions will be offered. Lucille Williams will perform a special Valentine dance.

The Canadian Society of Southern California will hold a Valentine party in the dance pavilion on Tuesday night. It is to be a masquerade ball. A regular carnival program has been arranged and the pier and ocean front walk will take on the appearance of a Mardi Gras carnival. A troup of entertainers and dancers will at the pavilion.

Schools and Colleges



Schools and Colleges Building
925 S. Hope Street, Los Angeles.
Home of Following Educational Institutions

California Commercial College—
Highest grade commercial college on the Pacific Coast. Faculty of 16 experienced teachers; 15 strong Courses; present student body covers 30 States and 6 Foreign Countries; guarantees positions to graduates. Send for Victory Yearbook, describing every Course in detail.

The National Short Story and Scenario School—
Personally directed correspondence courses which develop pupils INDIVIDUALITY. Work is under direction of Talbot Kingsmill Morgan, well-known short story writer, whose early training was directed by Sir Walter Besant, noted English author. Every lesson of the student receives personal criticism and suggestion—nothing "cut and dried." Only school of the kind conducted on this basis. Booklet of information on request.

The Pacific School for Stammerers—
No other school of the kind west of the Mississippi River. Scientific Methods of treatment employed, based on co-ordinating the mind with right organs of speech. Assurances of complete cure given those who faithfully follow the course of training. Work is under direction of Mrs. Kate Angelo Hamer, with Dr. John T. Miller, editor of "Character Builder," as Consulting Psychologist. Write for booklet, or call for consultation.

For Fuller Information write each School at above address.

SMALL BOY GONE; FEAR KIDNAPING.

Five-Year-Old Lad Goes Shopping with Parents; Vanishes on Streets.

Believed by his parents to have been kidnaped, Fred Traenkle, Jr., the 5-year-old son of Mr. and Mrs. Fred Traenkle of 428 North Grand avenue, was sought last night by anxious relatives and the police. The boy disappeared as if by magic at about 8:15 o'clock from in front of a laundry on Temple street, near Hill.

At the time of the disappearance Mr. and Mrs. Traenkle were in the laundry. They had left their home a few minutes before, accompanied by their son, bound on a shopping tour. They thought the boy was following them into the laundry, where they remained a minute or two, and on going out were amazed to find that he was not with them. Immediately a search for the missing youngster was begun, but up to a late hour no news of him had been received. The parents know of no one who would be likely to steal their son.

The boy is described as an extremely pleasing child. He is of medium height, of light complexion and has bobbed light hair. He is of a quiet disposition and his relatives insist he does not easily make friends. He was dressed in a sailor suit, with long trousers, gray overcoat, and a round, blue sailor hat.

Schools and Colleges

MISS KITTY DIXON



MISS KITTY DIXON
Who has trained and prepared over 20,000 secretaries and 2000 teachers.

—the master Shorthand Instructor of the country; recently in charge of Gregg Normal Shorthand School of Chicago. Miss Dixon is now principal of this institution and in full and complete charge of all

Stenographic and Secretarial Courses

Enrollments for Miss Dixon's classes may be made any day, 9 to 12 or 1 to 4. Learn shorthand and become a secretary "the Dixon way." All our courses, the most Thorough, Practical and Refined that can be procured.

Bookkeeping, Accounting, Stenographic, or Secretarial. Tuition $15 per Month.

Vocational School of Business
426 Stimson Bldg., 3rd and Spring. Phone 65182.

A. M. Reilly. Kitty Dixon. E. C. McLaughlin.

CLAREMONT SCHOOL FOR BOYS
UPPER GRAMMAR GRADES AND THOROUGH PREPARATION FOR COLLEGE. BOYS 12 TO 18.
Thirty-five miles from Los Angeles, at College Town in edge of mountains. Forty-acre campus, and the whole Angeles National Forest at the back gate. Vigorous outdoor life. Saddle horses. A place of enthusiasm in work and sports. Careful attention to individual needs. A strong and experienced faculty of university-trained men. Increased accommodations allow admission of a few more boys. Write, call or phone (Claremont 994.)
W. E. Garrison, Ph.D., Headmaster. Major J. F. Quinn, A.B., Senior Master.
CLAREMONT CALIFORNIA

Private Kindergarten $15 per month. Rates by Term.
at the Smart Studio
Opens Monday, Feb. 14, 1921.
Music, Dancing, Outdoor Songs and Games, Conversational French, Art, etc.
Miss Kathryn Burns in charge.
3108 West Seventh St.
At Vermont.

THE TIMES SCHOOL AND COLLEGE BUREAU
Do you wish to know about a good school for young boy or girl—Preparatory, Military, Business, Art, Law, Music, etc.? The TIMES School and College Bureau keeps a list of the educational institutions in California and has carefully compiled information on file, from which source suggestions may be had which may be helpful to you. This service is proffered gratis. Address, write or call THE TIMES INFORMATION BUREAU, 619 S. Spring Street. Telephones, Pico 700 and 16391.

CALIFORNIA MILITARY SCHOOL
For young boys. Homelike. Character, honor, manliness developed. Boys taught how to study. Day pupils may remain until 6 and on Saturdays. In session all year. 4001 W. 16th St. Phone 74072.
William Brick, M.A., Principal.

ELLIOTT SCHOOL FOR GIRLS
RESIDENCE AND DAY SCHOOL. IDEAL HOME LIFE—CHARACTER BUILDING.
Fall Term Opened September 27th. School Home open throughout the year.
Martha Collins Weaver, M. A., Prin. 1303 Gramercy Place. Telephone 72858.

PAGE MILITARY ACADEMY
A Big School for Little Boys. The largest school of its class in America. Pupils admitted at any time. In session throughout the year. Send for Catalog. R. F. D. No. 7, Box 950. Phone 74210. ROBERT A. GIBBS, Headmaster.

MISS REILLY'S SCHOOL FOR GIRLS
All grades included. Non-Sectarian.
Individual Instruction. Resident Trained Nurse. Boys Under 8 Accepted.
2633 ELLENDALE PLACE. TELEPHONE 21121.
SECOND TERM OPENS TUESDAY, FEBRUARY 1.

Sawyer School of Secretaries
INTENSIVE TRAINING—12-WEEK COURSE—SECRETARIAL COURSES
Fourth Floor Baker-Detwiler Building, 412 West Sixth. Phone 60101.

KINETIC COLLEGE OF CHIROPRACTIC
SEVENTH FLOOR UNION LEAGUE BLDG.
DAY AND NIGHT CLASSES.
Educational Manager, SIMON NORD, B.D., D.C., B.A. Free Clinic. Phone 12593.

PACIFIC Secretarial School for Girls and Women.
Secretarial, Scenario and Bookkeeping Depts. Delightful environment and best instruction. 7th Floor, I. W. Hellman Bldg. Broadway 1775.

GEORGE ELLIS Will take a limited number of Pupils for Instruction in "Enunciation"
Any Impediment of Speech corrected.
402 BLANCHARD HALL.
Phone 10032 for appointment. Sunday 9-5.

OAK-DUTTON COMMERCIAL SCHOOL
Shorthand—Touch Typing—Bookkeeping—Filing—Comptometer—Burroughs.
Individual Work—Day and Evening Classes.
825 CONSOLIDATED REALTY BLDG. PHONE 62100.

Cumnock School
Special Attraction for Art Students and Club Women. Complete curriculum in College, High and Grammar School Courses. Wilshire 79.
200 S. Vermont Ave.

COAST COLLEGE OF LETTERING
SHOW CARD WRITING — ENGROSSERS — ILLUMINATORS — DESIGNERS
515 Germain Building, 234 SOUTH SPRING — Phone 1465.

LONG BEACH MILITARY ACADEMY
2710 E. OCEAN AVE., LONG BEACH.
The only Academy by the Sea
Full particular on application to Professor Blackwell.

THE EGAN SCHOOL Motion Picture Acting Course
Private Tition Daily. Evening Classes Tuesdays and Fridays, 7:30; 8 Lessons $20.
Apply to the Registrar of the School.
THE EGAN LITTLE THEATER BLDG., 1324 S. Figueroa St., Los Angeles. Phone 60371.

Knox Institute of Individual Efficiency
Are giving the following courses in Los Angeles: Ability Development—The New Salesmanship—Business Administration—Psychology—Developing Personality—Modern Memory Training. For particulars Phone Hotel Rosslyn.

URBAN MILITARY ACADEMY
Day and Boarding School for Young Boys.
The best costs less in the long run. Fifteenth year began September 15.
800 S. Alvarado. 52647.

PASADENA Military Academy
On W. Ave. 64 near Pasadena, 8 miles from Los Angeles. A first-class school for boys, from 5th to 12th grades, including college preparatory. Boarding and Day pupils. Inquire of Col. C. M. Wood, Supt., R. F. D. No. 2, Box 12, Pasadena. Telephone (L. A.) 39491, or (Pasadena) Fair Oaks 884. Second Semester opens Feb. 1, 1921.

ELECTION FOR WAR MEMORIAL BUILDING.

SOUTH PASADENANS HOPE TO LEAD THE WAY IN SOUTHLAND NEXT TUESDAY.

South Pasadena will vote next Tuesday on the proposal to issue bonds to the amount of $12,000 for a war memorial building. The election and the special Congressional election will be handled by the same officials. It is proposed that the $12,000 be used to erect a public building, which will be leased to the American Legion of South Pasadena for a long period at a nominal rent.

Members of the Legion and prominent taxpayers of South Pasadena are working zealously for the measure and are confident that it will be carried by a substantial majority. Among the advocates of the bond issue are Walter Raymond, proprietor of the Raymond Hotel, Jonathan S. Dodge, chairman of the Board of Supervisors, Judge John W. Shenk, Mrs. Florence Collins Porter, Mrs. O. B. Manchester, Mrs. Elizabeth Mumford, Dep. Atty.-Gen. Arthur Keetch, E. H. Rust, G. B. Ochiltree and Fred Fairbanks.

Supporters of the measure point out that a tax rate to finance the proposed building would be less than 1 cent on each $100 assessed valuation. If the bonds carry, South Pasadena will lead the way in Southern California in erecting a war memorial building. The Legionnaires are assisting a general citizens' committee in the campaign.

Five men from South Pasadena gave their lives in the World War and it is felt that a building used by their surviving comrades will be a fitting memorial to them.

WOMAN WHO SHOT LOVER NEAR DEATH.

Tragedies Linked to Case of Mrs. Lundberg Bared as Reaper Hovers Near.

The death she sought when the crushing tragedies of others made her own life-long sorrows unbearable and caused her to take the life of the man she loved, yesterday lingered close to the bedside of Mrs. Edith Lundberg while physicians at the County Hospital fought to save her in spite of herself. With every possible effort being made in her behalf, the frail little woman, who shot and killed Linas F. Worden and then tried to commit suicide last Tuesday night in front of her home, was reported as sinking.

Interesting light was shed on her case last night by a statement made by Tillman E. Justice, attorney representing the young woman and her family.

"It is hard for the outside world to understand this tragedy, and harder still for the dying invalid to bare the innermost secrets of her heart," Mr. Justice said. "The newspapers published accounts of the shooting, and the public in many instances received the impression that the affair was ordinary—the usual tragedy of two lovers confronted with something they could not face.

"That was not the case. I have talked with the friends and relatives of the girl. I have talked with the young woman. Her thoughts now are for the family of the man she killed, and not for herself. She has no desire to clear her name by placing the blame on anyone else, but those who know her realize that it was the accumulation of tragedies affecting those around her that made her despondent."

Mrs. Lundberg, he explained, has been an invalid since childhood. Her romance with young Worden brought joy mingled with the bitter realization that she was not made for the joys that others had. Her sensitive nature and temperament served to aggravate this state of mind, said the attorney.

Mrs. Lundberg's condition, while desperate, remains practically unchanged.

WAS KILLED IN WRECK.

Man With Sister Here May Have Been Using an Assumed Name.

Ralph Burns, or Ralph Finn, said to have had a sister named Mrs. Teresa Finn or Mrs. Clement Finn residing at 402 East Seventeenth street in this city, was killed in a railroad wreck, according to a letter received by The Times from Ora Hoover, who gives his address as Postal Lock Box 225, Oceanport, N. J.

Mr. Hoover gives no particulars about the railroad accident, nor does he explain the confusion of names of the dead man. He says, however, that the wreck victim, who had studied civil engineering at the University of California, and who worked for a construction company in Detroit, was in the Army under the name of Ralph Burns. The dead man is described as having been 22 years of age, as weighing about 160 pounds and as being of medium-dark complexion. He was about 5 feet 9 inches tall. City directories do not list the sister at the address given.

RECRUITING PUSHED.

Guard Regiment Now in Charge of Enlistments Here.

Announcement was made yesterday that recruiting for the local infantry regiment of the National Guard has been placed on a new footing, in that independent activity in this field by the individual companies has been suspended and the regiment alone handles the work of enlistment. Each recruit, however, is permitted to choose the company in which he shall serve.

Capt. W. A. Heinicke and Lieut. R. S. Dicey of Co. A, in conjunction with Capt. Norris, have opened a recruiting office at 340 South Hill street and are making a vigorous campaign to get new men for the regiment. Their first three days of activity netted twelve recruits.

Schools and Colleges



What Position for You?

When you go into the business man's office and apply for a position, the first question he will ask you is—"What business training have you had?"

The student who has been given an intensive training by the business specialists at the Commercial Experts' can answer this question to the satisfaction of the man who wants to be shown.

The proof of the value of the methods of this institution is indicated by the positions its graduates hold.

Both Day and Evening Sessions

Commercial Experts' Training Institute
"The School of INTENSIVE Training"
Grosse Building — *Sixth and Spring*

(15)

Willis-Woodbury BUSINESS COLLEGE

Situations Secured

Because of the long record of good work done in training young people for business life, Willis-Woodbury College is widely known and the demand for our graduates exceeds the supply. Business men in growing numbers have come to depend upon us for their office help, sending in their applications much faster than we can graduate students to fill these positions.

If you prepare thoroughly with us there will be no trouble in securing you a satisfactory situation. We are always pleased to extend the privileges of our free Employment Bureau to all students who prove worthy of our recommendation.

Then, too, should it become necessary at any time to make a change in your position, we will assist you in finding another one. We are always glad to help former students in any way. Willis College students have a free life membership in our Employment Department.

It pays to attend a Willis College because of the many advantages offered in these up-to-the-minute institutions. Instruction, being individual, you may begin at any time in the year with equal advantage, so why not now? Ask for full particulars.

STEPHEN T. WILLIS, President.

WILLIS-WOODBURY BUSINESS COLLEGE
5TH FLOOR, HAMBURGER BUILDING, LOS ANGELES.

WILLIS BUSINESS COLLEGE
Citizens Bank Bldg.
Riverside, Cal.

WILLIS BUSINESS COLLEGE
Juniper Bldg.
Santa Monica, Cal.

WHAT'S DOING TODAY.

Texas Day at Trinity Methodist Episcopal Church, South. A loving cup will be awarded to the Texas Membership Committee of the church at the 11 a.m. service.

AMUSEMENTS.

Tally's Broadway—"Kismet."
Ambassador Theater—"The Woman in His House."
Orpheum—Vaudeville.
Majestic Theater—"Chatterer."
Philharmonic Auditorium—Popular concert, 3:15 p.m.
Grauman's—Popular concert, 11 a.m.
Clune's Broadway—"The Daughter Pays."
Alhambra—"Dangerous Business."
Garrick—"Brewster's Millions."
New Pantages—Vaudeville.
Pantages—Musical Revue.
Over's Burbank—"Go Get It."
Old San Gabriel Mission—"The Maiden Play."
Mission Theater—"A Small Town Idol."
Kinema—Feature.
California—"Roads of Destiny."
Miller's—"A Connecticut Yankee."
Grauman's Rialto—"The Battle of the Cup."
Grauman's—"Paying the Piper."
Hamilton—"Rich Girl, Poor Girl."
Strandberg—"Up In Mary's Attic."
Hippodrome—"Just Outside the Door."

THE CITY AND ENVIRONS.

Plan Valentine Party.

An open house Valentine party under the auspices of the Intercollegiate Club will be given in the ballroom at 924 South Alvarado street, tomorrow evening. The society extends an invitation to all collegians to attend. The secretary is Henry E. Miele, 5746 Aldama street.

New Publicity Methods.

Rose Crane, head of the extension department of the Chicago Art Institute, will talk on "New Ways to Advertise Los Angeles" when he appears as chief speaker at the weekly luncheon of the Advertising Club next Tuesday. There will also be several musical numbers on the luncheon program.

State War Mother Here.

Mrs. J. J. Harris of Sacramento, State war mother and head of the California Association of War Mothers, who is visiting in this city, will be guest of honor at a reception to be given Tuesday afternoon at the home of Mrs. M. L. Adler, 731 West Avenue 50, Highland Park. Mrs. Adler is president of the local chapter.

EXTENSION SPEAKER HAS WAR TOOTH FILM.

ARMY CAMP RECORDS REVEAL IMPORTANCE TO HEALTH OF GOOD MOLARS.

Lecturing under the auspices of the university extension department of the State University, Maj. Leonard G. Mitchell, is showing a three-reel cinema feature, made during the war for use in the base camps, showing the results of defective teeth upon the body and mind, and the prevention and cure of bad teeth. It is now recognized by medical authorities that a diseased condition of the mouth and the teeth is the primary cause of much bad health, and that the individual with faulty teeth is the first to succumb to disease. This was demonstrated in the Army camps.

The main object of these lectures is to teach, first, prevention of trouble by the proper care and nurture of the teeth from infancy. Abnormal methods of living and especially of eating are the basis of the very large percentage of poor teeth in this country. The use of whole grains and of food that must be chewed instead of merely swallowed is first essential for sound teeth. Proper care of children's teeth, and cleanliness are also necessary factors.

Defective teeth in school children bear a close relationship to defective scholarship. A large portion of money and effort is wasted in schools upon children who are not in a physical condition to respond to teaching. A high percentage of such waste, it has been practically demonstrated, may be prevented by the right kind of care and treatment for the teeth.

Maj. Mitchell will deliver a series of lectures illustrated by the film before schools and other bodies of young people in this city.

MINNESOTA WINS.

[BY A. P. NIGHT WIRE.]

MINNEAPOLIS (Minn.) Feb. 12. The University of Minnesota defeated the University of Wisconsin in a ski meet here today, 656⅝ points to 615½.

BUSINESS BREVITIES.

[Advertising.]

Payne's Dancing Academy announces the opening of the following new classes: Beginners' class Monday, Feb. 14; advance class Thursday, Feb. 17, followed by social dance; ladies' classes Monday and Wednesday, 11 a.m.; children's class Saturday. Private lessons by appointment. 554631. 2018 Orange.

We not only take the greatest pains in examining eyes, but also take a personal interest in seeing you are fitted with the latest and best mountings—that the lenses are the most becoming size and shape in each individual case. J. E. Landes, Opt.D., sixth floor Brack-Shops. Phone 61946.

FitsGerald Tours. Summer vacation, European tour. Sailing June 24 from Montreal. Visiting England, France, Switzerland, Italy, Holland and the Riviera. For particulars address Mary F. Ledyard, 2237 Loma Vista Place, Los Angeles, Cal.

Don't forget the Wednesday classes at 11 a.m. and 2:30 p.m. at the L. A. School of Lip-Reading. You will find them an inspiration. Private lessons given. Lip-reading is a compensation for defective hearing. Miss Case, principal, 603 Story Bldg.

All kinds of columnar sheets for loose-leaf binders and columnar pads for accountants' use can be had at the West Coast Stationery and Printing Co., 757 S. Spring, next to corner of Eighth.

White china for china painters. Many pieces of Haviland and other fine china on sale this week. Excellent cups and saucers, 33c. Chapman-Bailey, 233 S. B'dway, upstairs.

Zinnamon's Button Factory, plaiting, hemstitching, sponging, machine and hand-made buttonholes. New location, 424 S. Broadway, 6th floor.

Removal sale, 627 S. Spring. Wall paper, per roll, 7½c; $1 kind for 25c; tint, 3c lb. Albert L. Walter, 814-816 S. Main after March 1.

Dr. Bitner, chiropodist, foot specialist. Removal announcement, location 723 S. Grand ave., Fredrickson's. Main 6150.

The Times Branch Office, 619 S. Spring street. Advertisements and subscriptions taken. Telephone Pico 700, 10391.

Wunder-Wite one-coat enamel for bathrooms. Oakley Paint Mfg. Co., Lincoln 446.

Ladies' tailor, Numan, alters suits, furs, coats. Call West 5253.

Diamond loans. Kusel, Stimson Bldg.

Finest photographs. Steckel studio.

For the discriminating woman
First Quality

Furs
of rare beauty and charm

—have made their debut in the fur section on the second floor. Rich silken furs developed in the most exclusive styles for spring, moderately priced.

(Second Floor)

Millinery
for every occasion

A host of wondrous new hats grace the millinery section, new colors, new fabrics, and new shapes, moderately priced.

(Main Floor)

Colorful
Sports Skirts

Each possesses an enviable tone of individuality which imparts to the wearer a tone of exclusiveness. Country Club plaids, stripes and new shades in plain colors.

(Second Floor)

"The Exclusive Specialty House for Feminine Apparel"
Garments of Style, Quality, Popular Prices

Myer Siegel & Co.
443-445-447 Broadway

Debonair and supremely graceful are the new modes in



Spring Apparel
For Women an Misses

—offering an ensemble of new frocks, suits and coats, both attractive and diversified in colors, daringly gay or exquisitely delicate in tone; each one inspired by Paris and more enchanting than the last.

The illustration on the left reveals a combination of charm, individuality and moderate price.

New Blouses
Reflect the combined charm of Paris and America

1921 offers a rare combination of rich hand embroidery, exquisite materials and many Parisian touches. In fact, many ideals are expressed in these beautiful blouses and every day adds new and fascinating models to the already matchless selection.

(Main Floor)

Garments of Style, Quality, Popular Prices
"The Exclusive Specialty House for Feminine Apparel"

New Arrivals in Silk Lingerie at Exceptionally Low Prices

Many women will be more than delighted with the exceptional values offered in the new silk lingerie. Crepe de Chines and satins are seen in a charming variety of trimmed and tailored styles.

The low prices quoted below fall to convey an adequate idea of their actual value.

Gowns at $5.95
Envelope chemise at $3.95
Bloomers at $3.95

(Third Floor)

Corsets
that give the new slender silhouette

Before selecting a new corset, visit the corset section of Myer Siegel & Co. where the selection is large and one has the benefit of the advice and aid of fitters who excel in scientific corset fitting.

Corsets for every figure, moderately priced.

(Third Floor)

THE WEATHER
(Official Report.)

LOCAL OFFICE, U. S. WEATHER BUREAU, Los Angeles, Feb. 12.—[Reported by H. R. Hosey, Meteorologist.] At 5 o'clock a.m. the barometer registered 30.10; at 5 p.m., 30.05. Thermometer for the corresponding hours showed 51 deg. and 57 deg. Relative humidity, 5 a.m., 85 per cent; 5 p.m., 51 per cent. Wind, 5 a.m., southeast, velocity 1 mile; 5 p.m., west, velocity 6 miles. Temperature, highest, 72 deg.; lowest, 48 deg. Rainfall for season, 6.19 inches; last season to date, 5.59 inches. Barometer reduced to sea level.

WEATHER CONDITIONS.—Rain or snow fell yesterday in the Ohio and Middle Mississippi valleys, the eastern lake region and North Atlantic States, also in Washington and Northern Oregon. Fair weather prevailed in other portions of the country, and mild temperatures were reported over the whole country. In Southern California clear weather was reported, except at a few stations near the coast, where it was foggy. Fair weather will continue in this vicinity Sunday.

SUN, MOON AND TIDES.—Los Angeles, February 13, sun rises, 6:46 a.m.; sets, 5:36 p.m. Moon rises February 13, 9:30 a.m.; sets, 11:12 p.m. Los Angeles Harbor, February 13, high tides, 1:35 a.m. and 12:17 p.m.; low tides, 6:31 a.m. and 6:14 p.m.

ORCHARD REPORTS.—Minimum and maximum temperatures from the outlooks, reported yesterday to the Los Angeles office of the U. S. Weather Bureau, were as follows:

Station—	Max.	Min.
Benita	75	37
Corona	72	40
El Cajon	69	42
Escondido	73	44
Fallbrook	72	40
Fullerton	73	36
Redlands	69	40
Riverside	69	40
Santa Barbara	74	44
San Bernardino	73	44
San Fernando	73	44
Santa Ana	71	42
Mt. Wilson	62	40
Los Angeles Harbor	70	49

LOCAL FORECAST.

For Los Angeles and vicinity: Fair Sunday.

STATE FORECAST.

SAN FRANCISCO, Feb. 12.—Weather forecast: San Francisco and vicinity: Fair Sunday; light northeasterly winds.

Sacramento and Santa Clara valleys: Unsettled weather Sunday; light southerly winds.

San Joaquin Valley: Fair Sunday; light northwesterly winds.

ARIZONA FORECAST.

WASHINGTON, Feb. 12.—Forecast for Arizona: Generally fair Sunday and Monday; no decided change in temperature.

COLORADO RIVER.

YUMA (Ariz.) Feb. 12.—[Exclusive Dispatch from the U. S. Reclamation Service.] Gauge height Colorado River, 13.5 feet.

TEMPERATURE.

	Max.	Min.		Max.	Min.
Abilene	70	30	Oklahoma	58	32
Amarillo	60	28	Phoenix	68	34
Boise	30	12	Pittsburgh	36	28
Buffalo	30	22	Portland, Or.	50	36
Chicago	32	22	Rapid City	40	20
Denver	62	32	Red Bluff	62	30
Des Moines	36	26	Reno	46	22
Dodge City	62	34	Roseburg	52	32
Duluth	30	16	Roswell	72	32
Flagstaff	52	24	St. Louis	44	34
Fresno	70	34	Salt Lake City	40	24
Galveston	60	50	St. Paul	34	22
Havre	32	12	Seattle	46	34
Helena	36	18	Spokane	40	24
Kansas City	52	32	Tampa	70	52
Los Angeles	72	41	Taylor	60	42
Memphis	54	44	Tonopah	50	26
Modena	38	28	Tucson	64	34
Needles	70	38	Washington	42	32
New Orleans	66	52	Wilmington	54	32
New York	38	28	Winnipeg	30	14
North Head	42	38	Yuma	74	46

VITAL RECORD.

DEATHS.

With Funeral Announcements.

AARON. February 12, Rose W., beloved wife of Henry J. Aaron, aged 37 years.
Rosing at Home Brothers. 353 Figueroa.
Notice of funeral later.

ADAMS. At Palm Springs, February 10, Owen J. Adams, loving husband of Mrs. Myrtle Bell Adams.
Funeral Monday, February 14, at 2:30 p.m., from the chapel of Pierce Brothers, 510 South Flower street.

ANDERSON. Early Saturday morning, February 12, 1921, at his home, 1317 Fremont street, South Pasadena, John F. Anderson, formerly of Chicago.
Funeral announcement later.

BAKER. February 11, Jerome M. Baker, aged 67 years, beloved husband of Willa Young Baker.
Funeral services will be held Monday, February 14, at 10:30 a.m., from Rosedale Cemetery chapel, conducted by Modern Woodmen of America. Pierce Brothers, directors. (Salt Lake City, Utah, and Bloomington, Ill., papers please copy.)

BRAMMER. At Bell, Mrs. Florence Brammer, beloved wife of F. P. Brammer, mother of Myrtle and W. F. Brammer.
Rosing at the parlors of S. I. Easterling, 218 East Clarendon avenue, Huntington Park. Notice of funeral later.

BUCKLEY. At 6301 Crescent street, Mrs. M. Elizabeth Beach, beloved mother of Mrs. R. L. Buchanan of Los Angeles, sister of Edward Beach of Los Angeles and William Scherer of Denver, Colo.
Services at the Cross funeral chapel, Monday at 2:30 p.m.

COOPER. February 12, Henry Hill Cooper, aged 86 years, member Prentiss Lodge, No. 302, F. & A. M., beloved husband of Mrs. Emma A. Cooper and father of Mrs. Harvey A. Stahl and David A. Cooper of Los Angeles.
Funeral services Wednesday, February 16, at 1:30 p.m. from the funeral parlors of W. A. Brown, 1235 South Flower street.

DORGAN. February 6, Mrs. Elsie Dorgan.
Funeral services Monday, February 14, at 10 a.m., from Hollywood Mausoleum. Pierce Brothers, directors.

EFFERSON. At Alhambra, February 11, 1921, Frank P. Efferson, native of Peoria, Ill., aged 68 years.
Funeral Monday morning at 10:30 o'clock from parlors of Turner, Stevens & Turner, Alhambra. Interment, San Gabriel Cemetery.

GAUPHINE. At the late residence, 1477 West Twenty-ninth street, February 11, 1921, Emma A. Gauphine, aged 80 years, a native of Louisiana.
Services Monday, February 14, at 2:30 a.m., from the funeral parlors of Utter & Rappe, 4254 Monota avenue; thence to St. Agnes Church, Vermont and West Adams street, for mass commencing at 9 a.m. Interment, Calvary Cemetery.

HARKINS. At 436 South Bailey street, Ella L. Harkins, aged 57 years.
Funeral Monday at 3 p.m. from the funeral chapel of W. H. Hutch, 342 South Figueroa.

HENNEY. At 121 North Workman street, February 11, Robert Henney, beloved husband of Emma Henney, loving father of Raymond and William Henney, and brother of John W. and William Henney, aged 50 years.
Funeral services at chapel of John R. Pauly Co., 2539 North Broadway, Monday, at 2 o'clock, in charge of R. of L. E. Interment at Evergreen Cemetery at 3 o'clock, in charge of East Gate Lodge, No. 290, F. & A. M.

HERRMANN. At 1502 West Twenty-second street, February 12, 1921, Frank Herrmann, beloved husband of Josephine Herrmann, father of Mrs. Lena Bergunde of Dubuque, Iowa; Charles Herrmann of Kansas City, Mo.; Elmer, George, Frank and Frederick Herrmann of Los Angeles.
Funeral at Muser & Moser undertaking parlors, 1245 South Flower, Monday at 2 p.m.

INSLEY. At her late residence, 1317 South Oxford, Calista M. J. Insley, mother of Mrs. W. H. Van Wagoner.
Funeral services Monday at 2:00 p.m. from the parlors of M. C. Koop, 1814 West Washington. Interment at Ida Grove, Iowa.

ITEN. February 12, at his home, 604 South Hobart Boulevard, John J. Iten of Omaha, Neb., aged 59 years, beloved husband of Katherine C. Iten and father of Helen Iten.
Funeral announcement later by Gawtt & Chamberlain.

JOY. At 709 Edgemont, February 11, Helen F., widow of the late Timothy M. Joy, mother of Harry W. Joy.
Services at Long Beach on Monday.

KNAPP. At Alhambra, De Witt W. Knapp.
Rosing at the Cross funeral chapel. Notice of funeral later.

LAMPE. February 12, Mrs. Ella C. Lampe, beloved daughter of Mrs. Lara Mastin; Mrs. Charles F. McFarland, Mrs. George J. Geigler, William, F. H. and E. T. Lampe of San Francisco, Cal.; a native of New Orleans, La.
Funeral Monday, February 14, at 9 a.m., from the residence, 2121 West Thirty-sixth street. Requiem mass at St. Agnes Church at 9:30 a.m. Friends invited. Cremation at Cawston.

McCARTHY. February 11, Lewis J. McCarthy.
Remains at the Eastside Funeral Home. Notice of funeral later.

MILLAR. At 2127 Brandon street, February 10, Mary Jane Millar.
Funeral services were held Saturday, February 12, at 2 p.m., from Flower Brothers' chapel, 810 South Flower.

MILLER. At 1023 Bonsallo avenue, Charles Miller, father of Mrs. Elizabeth M. Wiesenman.
Masonic funeral services at chapel of Pugh & Chase Co., 1239 South Figueroa, Monday, February 14, at 2 p.m. Friends invited.

PATTERSON. At 626 Amethyst street, Hazler, loving son of Mr. and Mrs. Fred Patterson and brother of Miss Shirley Patterson.
Funeral Friday, 14, 10 a.m., at chapel of Abraxas Rose. Interment, I.O.O.F. Cemetery.

PETERSON. At 1567 East Jefferson street, Mrs. Hannah Peterson.
Remains at parlors of W. A. Brown. Interment, Minneapolis, Minn.

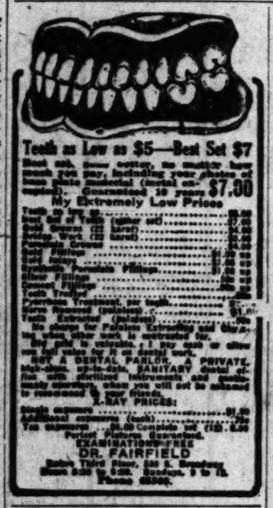
PETERSON. February 11, Mary E. Peterson, aged 62 years, beloved wife of Charles P. Peterson, loving mother of Mrs. F. S. Hawley and Eugene P. Peterson.
Funeral from the parlors of The White Company, 1137 South Grand, Tuesday at 2 p.m.

POULTON. February 12, Mrs. Elizabeth Poulton.
Remains at parlors of W. A. Brown. Notice of funeral later.

REAM. At 651 Antonio street, February 11, Leonard Eugene Ream, beloved son of Claude C. and Eva Ream, aged 6 years.
Funeral services at chapel of John R. Pauly Co., 2539 North Broadway, Monday at 3:15 o'clock. Interment, Evergreen Cemetery.

RUTH. At Alhambra, February 11, 1921, Florence E. Ruth, aged 56 years, native of Ohio, beloved mother of Florence McFarland.
Funeral Monday afternoon at 2:30 o'clock from Marengo Avenue Methodist Church. Interment, Salem, O. Turner, Stevens & Turner, Alhambra, directors.

SMITH. February 12, Miss Ruth Olden Smith, secretary at residence of W. A. Brown. Notice of funeral later.



Teeth as Low as $5—Best Set $7

Read ads, know prices, no mistake here about teeth you buy, including your choice of Gold Crowns (22 karat) $3.00
Bridge Work (22 karat) $3.00
Gold Fillings $1.00
Silver Fillings $1.00
Other Fillings $1.00
Painless Extracting $1.00
Plates Repaired (guaranteed) $1.00

My Extremely Low Prices
Each $7.00

Be sure to call at once or write for free booklet. Open evenings.

DENTAL PARLORS, A PRIVATE, high-class, up-to-date, SANITARY dental office. Entrance 2nd floor. Elevator. Take elevator; others will not be admitted to rendezvous of low prices.

PRICES:
Gold crowns $4.00
All-Gold Crowns $5.00
Tan Gums $5.00
Platinum Crowns $6.00
Porcelain Crowns $5.00
Gold Inlays $3.00

DR. FAIRFIELD
Suite 1, Third Floor, 334 S. Broadway, Between 3rd & 4th. Phone 60196.

New Hair Growth



BALDNESS halted, falling hair stopped, DANDRUFF conquered. Many men and women, old and young, all sizes, all types, report new hair growth. Or cost is trifling. Mail 10c for TRIAL SIZE, for PROOF and to KOTALKO OFFICE, 824-G, Station X, New York, N. Y.

KOTALKO FOR THE HAIR

Be Slender

Want to become slender, agile, healthy? See the pictures: the shadows are to give you idea of size before reduction of weight. Eat all you need. Safe, reliable; no salts or calomel, no thyroid, no loss of time. Just use KORein tablets and follow the simple, easy directions. Gone as said to reduce 10 to 60 pounds (whatever you need to) under money-refund guarantee. Amaze all. Become stylish, younger, attractive, add years to your life! Ask for KORein tablets (pronounced Korean) at any druggist. Or write for FREE BROCHURE to Korein Company, 824-G, Sta. X, New York



RUUD HOT WATER

Come and see water heated as it flows—fresh and sparkling from the mains — instantly — economically

Ruud Hot Water means an unlimited supply of hot water by simply turning any hot-water faucet in the house.

Seems like magic; but Ruud Hot Water is a scientific fact demonstrated in 150,000 homes.

All you need is a Ruud Aptomatic Gas Water Heater in your basement or kitchen. Then hot water for bath, kitchen, and laundry is ready instantly, day or night.



RUUD AUTOMATIC GAS WATER HEATER
"Hot Water All Over the House"

Come and see a Ruud in action. See how it will help in your home, making the housework easy, helping the servants in their tasks. Phone or call for complete information. Demonstrations daily.

OTTO NEISSER
Sole Agent here Seventeen Years
745 So. Broadway
Third Floor — Phone 61970

Stop! Look! Listen!

STOP— —before buying a water heater.
LOOK— —into the merits of the Ever Ready.
LISTEN— —to the advice of your plumber, and the testimony of satisfied users.

THEN BUY AN
EVER READY
Automatic Water Heater

Advantages—
Installation cost reduced to a minimum.
No large gas mains.
No large gas meters.
No large vent pipes.
No large Gas Bills.
No copper coils to lime up.
Simplicity.
Compactness.
Impossible to overheat.

No Condensation—
The only automatic heater made in which there is no sweating or condensation.

Safety—
Impossible to wreck heater by explosion—no place for accumulation of gas.

Flexibility—
Works equally as well on natural or artificial gas, and on water pressure 5 lbs. to 200 lbs. (State water pressure when ordering heaters.)

Cost of Operation—
ONLY ONE SMALL ONE-PIECE BURNER instead of a nest of large ones, yet produces as much or more hot water. tells the whole story to a thoughtful buyer. Phone or write for prices and estimates.

EVER READY HEATER COMPANY
211 S. Spring St.
LOS ANGELES
Phone 64403
734 State St., Santa Barbara. Phone 3044.
627 C St., San Diego, Cal. Main 1305.



Only 5 ins. in diameter. A Bath for ½ Cent.

FEBRUARY is the BEST PLANTING MONTH of the YEAR

Plant Now—FRUIT TREES and ROSES

—WE OFFER—
10 of our 75c ROSES
FOR $7.00
All strong, two-year-old, budded plants that will bloom this year.



Navel Orange
BALLED AND READY TO PLANT.

SELECTED TREES
Two-year old
Figs, Apples and Pears
$1.00 Each—5 Trees, $4.50
Peaches, Prunes, Plums, Nectarines, Apricots and Almonds
1.25 ea., 10 trees for $11.50
Thornless Blackberries, 35c each—10 plants $3.00
Mammoth, Himalaya and Crandall's Blackberries, 15c each, $1.50 doz.
Red Raspberries and Loganberries, 15c each, $1.50 dozen.
Large Size Budded Walnuts 8 to 10 feet high, $4.50 each.

Our Cut Flower Department is Equipped to Supply the Best. Phone Us Your Orders. We Deliver.

PAUL J. HOWARD'S
Horticultural Establishment
—ONLY ONE STORE—
1550 WEST SEVENTH ST.
Wilshire 1800—Automatic 557020

Growing Establishment—LOS NIETOS, CAL.

EPILEPSY
Has Been STOPPED For Over 50 Years
BY DR. KLINE'S EPILEPTIC REMEDY.
A rational and remarkably successful treatment for Fits, Epilepsy, Falling Sickness, and Kindred Nervous Derangements.
FREE
Get or order it at any druggists'
California Veteran Defined 18 Years—Veteran's Home, Calif., April 8th, 1917. For over eighteen years, I suffered untold agony and torment from Epilepsy; had as high as 400 and 500 fits in a year. I took all kinds of treatment. Many injured me more than they did me good. I have used Dr. Kline's since Dec. 1st, 1916, and since that time have had only 3 fits. It is now 94 days since the last one. O. H. Hough.
DR. R. H. KLINE CO., Dept. A-9, [illegible]

PYORRHEA
$2 CURED $2
PER TOOTH
NO OTHER CHARGES
Hundreds of Satisfied Patients will Testify to My (15 Years) Success as a PYORRHEA SPECIALIST
I Can Save Your Teeth When Other Dentists Would Extract Them.
Consultation and Expert Diagnosis FREE!
R. C. BAKER, D.D.S.
Hours 8:30 to 5:30. Phone 13023.
328 S. Broadway, Room 201.

FURRIER
LATEST FUR FASHIONS
810 S. Broadway. Phone 13613
D. BONOFF

Windsor Square
Wilshire's
Highest Class — Lowest Priced Residence Property.
R. A. ROWAN & CO.
200 Title Insurance Bldg.

MANY ARE CARED FOR BY CATHOLIC BUREAU.

CLINIC WORK IS IMPORTANT PHASE OF OPERATIONS OF CATHOLIC CHARITIES.

Caring for the physical welfare of thousands of men, women and children has become one of the most important phases of the Bureau of Catholic Charities' many activities. This work is largely carried on through the clinics established at Santa Rita Center, Brownson House and in the Day Nursery and Infant Home, under the direction of the organization.

A staff of prominent physicians, surgeons and specialists is allied in the work with the bureau, whose activities in this field of humanitarianism, as in its charity, is entirely nonsectarian. Each gives freely and without charge of his or her time and skill.

The clinic work covers general medical care, eye, ear, nose and throat treatments; tuberculosis, psychiatry, psychology, orthopedic, dental examinations, laboratory work, diptheria immunization and the services of a staff of nurses, whose duties range from personal visits to homes of the sick, treatments by bureau nurses such as medication, diets, dressings, etc., and general advisory work.

Editorial Section
VIEWS, NEWS, PICTURES

VOL. XL.

BIG ISSUE

Ninth District to Charles F. Va... lican W...

Upon the outcome of the special Congressional election in the Ninth District next Tuesday hinges the fate of a lemon industry worth approximately $10,000,000 a year in Southern California. Ranchers and business men alike declare that the necessity for an adequate tariff on lemons is the paramount feature of the campaign.

Those most familiar with the situation feel assured that the voters of the Ninth District will elect Walter F. Lineberger of Long Beach to fill the seat in Congress left vacant by the tragic death of Charles F. Van de Water, also of Long Beach, after he was elected member of Congress on the Republican ticket by an overwhelming majority. They are equally confident that Charles F. Van de Water may Prohibitionist, Republican and what not, whom they so emphatically rejected last November, will be defeated with equal emphasis now.

Choosing a Congressman to fill the vacancy is going to be a costly job, and the voters should be certain that they get their money's worth. It has been estimated that the election will cost between $40,000 and $50,000. If the district succeeds in polling 100,000 votes, which it hopes to do, the cost even then will be between 40 and 50 cents for each vote cast.

The necessity for calling this special election arose from the fact that Charles F. Van DeWater met his instant death in an auto accident on the Valley Boulevard three weeks after his signal victory over the political chameleon of the Ninth District.

THE FIGURES.

The outcome of the Van de Water-Randall campaign proved that the Ninth Congress District is just as Republican as it is dry, for Mr. Van de Water polled 62,952 votes out of the 105,446 ballots that were cast, while Randall picked up 36,675, thus fruitlessly getting 5819, leaving the Lineberger Republican candidate a majority of 27,000 over his chief opponent.

The death of the Congressman-elect did not make the Ninth district any less Republican than it was at the November election, but it did give rise to the necessity of electing him with another strong Republican, and Maj. Lineberger, a World War veteran, a rancher and a business man, was unanimously selected by the Republicans of the Ninth District as the logical man to take Mr. Van de Water's place in Washington.

Maj. Lineberger was nominated at

BOYS CALL... MAYOR ... AT O...

Four Hundred ... Disappointed ... but Leave Him ...

Four hundred Boy ... ing from Normal Hill ... ited the City Hall ... noon, lined up ... drums were sounded, ... blown and the ... ready with their ... Mayor, but Mayor ... appear. The front ... Hall remained closed. ... gave their cheers ... away after playing ... the door of the Mayor's ...

The call on the Mayor ... was the last of the ... Boy Scouts' eleven ... week celebration. It ... tended that the boys ... the Mayor their pledge ... the government of the ... and nation, and that ... would respond.

The fact that yesterday ... coln's Birthday and the ... Hall would be closed ... had evidently been ... those arranging the ... Mayor Snyder said ... he regretted he had ... disappointed the boys ... him.

"We represent most ... Boy Scouts of Los ... of whom are now ... tion facing the City ... message planned to ... thanked the Mayor for ... sary Week proclamation ... urging the adult ... the Scout pledge to ... daily." After ... activities in civic and ... affairs for the last ... the message closed with ... ing paragraph:

"We have marched ... Hall today to celebrate ... Birthday in fitting ... pledge to you, the chief ... of our city, our ... grow into that state of ... urged by Lincoln and ... all true Scouts."

GIVES LONG SENT...

Judge Sends Young Man ... Finds Parents Not ...

[EXCLUSIVE DISPATCH.]

FRESNO, Feb. 12.—... Silva, convicted of ... was yesterday denied ... by Judge Strother and ... to from one to fifty years ... second time he has been ... long term in prison. The ... tence was given by Judge ... nick, several weeks ago. ... Judge Strother scored him ... for "spoiling" Chevrolet ... him an automobile, ... and not watching his ... court also scored the ... duct in asking for ... moonshine whisky.

Charles Mutchler, ... victed and sentenced to ... fifty years for assaulting ... der age, was late this after... victed on two counts ... in the second degree by ... the Superior Court. The ... at 2:30 o'clock and rendered ... dict in thirty minutes.

THE TIMES CIRCULA...
JANUARY, 192...

STATE OF CALIFORNIA, COUNTY OF ... ss.
Harry Chandler, ... being duly ... says that he is ... of the Los Angeles Times, ... and that the ... of the ... for the month of January, 192...

January 1	[illegible]
January 2	[illegible]
January 3	[illegible]
January 4	[illegible]
January 5	[illegible]
January 6	[illegible]
January 7	[illegible]
January 8	[illegible]
January 9	[illegible]
January 10	[illegible]
January 11	[illegible]
January 12	[illegible]
January 13	[illegible]
January 14	[illegible]
January 15	[illegible]
January 16	[illegible]
January 17	[illegible]
January 18	[illegible]
January 19	[illegible]
January 20	[illegible]
January 21	[illegible]
January 22	[illegible]
January 23	[illegible]
January 24	[illegible]
January 25	[illegible]
January 26	[illegible]
January 27	[illegible]
January 28	[illegible]
January 29	[illegible]
January 30	[illegible]
January 31	[illegible]

Average for the month ... [illegible]
Sunday only ... [illegible]

REEDCRAFT strike... fort, service and ... well-appointed home. "JUST AS GOOD" ... offered in the name of ...
REEDCRAFT is sold only at
THE REEDC...

After-In... Sa...
REGAL ... Reduc...
Included are a numbe... styles—all perfect sho... direct from the factory—... $17.50 values—now
$9.85
Other REGAL Shoes in the ... sale as low ... $6.65
HANAN Shoes for M... Reduced 20%...
Hanan Shoes — Regal Shoes only at
VAN DEGE...
749 SO. BROA...
224 W. THIR...
302 SO. BROA...

Editorial Section
VIEWS, NEWS, PICURES.

Los Angeles Sunday Times

Part II: 12 Pages
THE CITY AND SUBURBS.

VOL. XL. SUNDAY MORNING, [illegible] 1921. POPULATION By the Federal Census—(1920)—576,673 By the City Directory—(1920)—671,500

BIG ISSUES HANG ON ELECTION.

Ninth District to Pick Congressman Tuesday to Succeed Charles F. Van de Water, and Every Real Republican Vote is Needed for Lineberger.

BY THE WATCHMAN.

On the outcome of the special Congressional election in the Ninth district next Tuesday hinges the future of a lemon industry worth approximately $10,000,000 a year to Southern California. Ranchers and business men alike declare that the necessity for an adequate tariff on lemons is the paramount feature of the campaign.

Those most familiar with the situation feel assured that the voters of the Ninth District will elect Walter F. Lineberger of Long Beach to fill the seat in Congress left vacant by the tragic death of Charles F. Van de Water, also of Long Beach, after he was elected member of Congress on the Republican ticket by an overwhelming majority. They are equally confident that Charles F. Van de Water met defeat, Republican and what it means they so emphatically rejected last November, will be decided with equal emphasis now.

Sending a Congressman to fill a vacancy is going to be a costly affair and the voters should be certain that they get their money's worth. It has been estimated that the election will cost between $40,000 and $50,000. If the district votes by polling 100,000 votes, as it hopes to do, the cost even then will be between 40 and 50 cents for each vote cast.

The necessity for calling this special election arose from the fact that Congressman Van de Water died from a tumor in the brain on December 18 last. By the time the election is held the district will have been without representation in Congress for almost a year.

THE FIGURES.

Because of the Van de Water campaign proved that the Ninth Congress District is just as much as it is dry, for Mr. Van de Water polled 62,953 votes of the 105,446 ballots that were cast. Randall picked up 36,675, thus getting 5819, leaving the Republican candidate a majority of 27,000 over his chief opponent.

The death of the Congressman did not make the Ninth district any less Republican than it was at the November election, but it did give rise to the necessity of supplying him with another strong man than Maj. Lineberger, a World War veteran, a rancher and business man, was unanimously selected by the Republicans of the district as the logical man to succeed Mr. Van de Water's place in Congress. Lineberger was nominated at a special conference in Pasadena from a group of prominent aspirants which included such well-known men as L. L. Lostutter of Pomona, Jonas Killian of El Monte, Montaville Flowers of Monrovia and W. E. Evans of Glendale. Since his selection by that conference he has had the solid support of the Republicans in his district, and the confidence reposed in him as a man in every way qualified to represent this Congressman who is familiar with the needs of the people, because he himself was a citrus grower during the years just prior to the World War.

The attitude of C. C. Chapman, prominent fruit grower of Fullerton and Los Angeles, as to the wet and dry question, can scarcely be questioned, Cadet Taylor of the Pomona Republican Club points out, and yet Mr. Chapman, one of the most widely known church workers in Southern California, admits that adequate tariff for citrus fruits is the big issue of the campaign.

"I have been splendidly impressed with Maj. Lineberger, the man who is carrying the Republican standard in this campaign," says Mr. Chapman. "I have long been filled with a deep distaste for the political record of Mr. Randall. No person could have shown himself to have been such a complete misfit in that Republican protective tariff district as this man who has been all things to all men and who has sought to ally himself with all parties for his own political aggrandizement.

"It fills my heart with shame when I ride along the boulevards of this beautiful country and see signs stuck up near some dry wash which reads: 'Help Yourself to Lemons. The Democratic Low Tariff Makes Them Worthless to the Growers.' Is that the way this country should repay the citrus growers for the labor of a lifetime in building up these magnificent groves which are such a delight to the eye, and which have been profitable to the owner under Republican administrations?

"I am filled with a splendid optimism concerning the outcome of Tuesday's election. I only hope that the plurality for Mr. Lineberger will be so large that it will convince the few remaining supporters of Mr. Randall that the district does not want Randall's brand of politics, and that it does want, with decided emphasis, a return to Republicanism and common sense."

GET OUT AND VOTE.

In a statement made yesterday former United States Senator Frank P. Flint declares the Congressional campaign in this county a struggle for the principle of protective tariff. He looks for a big Lineberger victory, but warns Republicans against the old impulse to stay at home on election day. He declares that overconfidence has beaten many a political organization, and he strongly urges everyone to vote early and request his friends and acquaintances to do likewise, in the interest of a big Republican victory.

"It is an acknowledged fact," says Mr. Flint, "that the Ninth District is overwhelmingly Republican. The November election returns gave Mr. Van de Water a 27,000 plurality over Randall. The district has always been overwhelmingly Republican, but Democratic victories have been recorded in Republican districts, before now, for no other reason than because of indifference on the part of voters.

"Walter Lineberger is a Republican who commands the respect of all parties. He is a high protective section in Washington is evidenced by the fact that Gov. Stephens and Senator-elect Shortridge journeyed all the way from Sacramento and San Francisco to this county a week ago to take the stump in behalf of his candidacy.

WET-DRY ISSUE DEAD.

Supporters of Lineberger point out that the wet and dry issue is dead—that it has been dead since national prohibition was adopted. The real issue, they believe, is that of sending a dyed-in-the-wool Republican to Washington as a guarantee to the people of the Ninth District that one of the richest agricultural regions in the world—a section which is essentially a high protective tariff district—will be fairly and squarely represented by a protective tariff

REEDCRAFT strikes the keynote of comfort, service and artistic beauty in the well-appointed home. Avoid the many "JUST AS GOOD" substitutes which are offered in the name of REEDCRAFT.

REEDCRAFT is sold only at our Shops, 939 S. Broadway

THE REEDCRAFT CO.

After-Inventory Sale

REGAL SHOES Reduced

Included are a number of new REGAL styles—all perfect shoes—recent arrivals direct from the factory—former $16.50 and $17.50 values—now

$9.85



Fall Mail

Other REGAL Shoes in the sale at low prices..... $6.65

Former $11 Value Shoes now..... $7.75

HANAN Shoes for Men and Women Reduced 20% to 30%

Boston Shoes — Regal Shoes only at —

VAN DEGRIFT'S

Stores at—
749 SO. BROADWAY
224 W. THIRD ST.
302 SO. BROADWAY

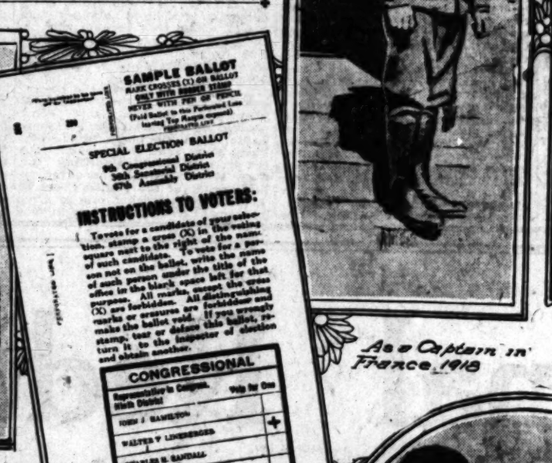
Standard and finest Footwear

Third and Broadway
Store Open Saturday Nights Until 10.

Ninth's Candidate for Congress in Peace and in War.



Army identification photo.



SAMPLE BALLOT
MARK CROSSES (X) ON BALLOT ONLY WITH BLACK LEAD PENCIL
MUTILATED BALLOTS WITH PEN OF TORCH
(Void Ballot is the Ballot Less Having Two Marks Opposite Any Candidate's Name)

SPECIAL ELECTION BALLOT
9th Congressional District
10th Senatorial District
67th Assembly District

INSTRUCTIONS TO VOTERS:

To vote for a candidate of your selection, stamp a cross (X) in the voting square next to the right of the name of such candidate. To vote for a person whose name is not on the ballot, write the name of such person in the blank space left for that office in the black space at the end of the column. All marks, except the cross (X) are forbidden. All distinguishing marks or attempts are forbidden and may cause your ballot to be rejected. If you wrongly make the ballot void, return it to the stamp, tear or deface this ballot, return it to the inspector of election and obtain another.

CONGRESSIONAL

Representative in Congress, Ninth District	Vote for One
JOHN J. HAMILTON	
WALTER F. LINEBERGER	+
CHARLES H. RANDALL	

Marked sample ballot.

As a Captain in France 1918



Major Lineberger as he is today



Capt. Lineberger (left) and Lieut. Blair on the Hindenburg line



Mrs. Lineberger, Florence and Walter, Jr.



Convalescent at Biarritz after being wounded

Maj. Walter F. Lineberger in the Army and Out; His Family; How to Mark Your Ballot.

HERE ARE THEIR WAR RECORDS.

CHARLES H. RANDALL

March 23, 1916—Randall voted wrong on Kahn amendment to Hay bill, which sought to increase Regular Army to 178,000 men.

April 16, 1916—Randall voted wrong on Brandegee amendment to Hay-Chamberlain bill, which provided for increasing Army from 140,000 to 250,000 men.

April 18, 1916—Randall voted wrong on Section 56, which provided for volunteer reserve army wholly under Federal control.

June 2, 1916—Randall voted wrong on motion to recommit naval appropriation bill designed to increase Navy beyond provisions of original bill.

June 14, 1916—Randall voted against adjournment of the House in recognition of Flag Day, which is regarded as a national holiday.

March 1, 1917—Randall voted for Cooper amendment, designed to prohibit American ships from carrying arms and ammunitions in their cargoes.

April 5, 1917—Randall voted against the declaration of war on Germany.

April 23, 1917—Randall voted against Kahn amendment to Conscription Act. This act made possible the great selective service army which turned the tide of victory in favor of the Allies.

MAJ. WALTER F. LINEBERGER

July, 1916—Lineberger joined the citizens' military training camp at Monterey.

May, 1917—Lineberger enlisted at Los Angeles, as private, for officers' training camp at Fort Leavenworth.

October, 1917 — Lineberger was commissioned a captain of engineers.

November, 1917—Lineberger was sent to Camp Grant with Eighty-sixth Division.

January, 1918—Lineberger sailed overseas from Hoboken for France.

March, 1918—Lineberger was attached to First Division of combat troops in Toul sector.

April, 1918 — Lineberger went to Amiens trenches. Month later he was in Montdidier and Noyon defensive.

June, 1918—Lineberger was wounded near Lassigny. Taken to hospital at Neuilly-sur-Seine. Convalesced at Biarritz in July.

September, 1918 — Lineberger was at St. Mihiel and during October with Second Army offensive at Meuse-Argonne.

April, 1919—Lineberger commissioned major upon discharge at Washington, D. C.

November, 1919—Lineberger made head of Peterson Post, American Legion, at Long Beach.

G.O.P. LEADERS FOR LINEBERGER.

Unique because it is now the only political contest in the country which is of national importance, the special election in the Ninth Congressional District Tuesday is being watched in Washington, and many eastern States with as much interest as that which surrounds it locally.

Dr. Simeon D. Fess, chairman of the Republican Congressional committee, is taking great interest in the contest. He calls attention to the fact that it will be the first test of Republican strength since the great national landslide in November, and says that a Lineberger victory may be construed nationally as a second indorsement of the proposal that Republican principles be applied in the solving of the many important problems that confront the country. It will serve, he declares, to encourage and hearten the new administration and the new Congress as they assume full responsibility on March 4.

"Fortunately the Republican conference recently held in the Ninth District brought forward to make this important race," says he, "a splendid gentleman, who is eminently qualified for the high office of Representative in Congress and who is entitled to the enthusiastic support of all Republicans. That man is Maj. Walter F. Lineberger.

"Reports reaching me from all sections of the Ninth district are convincing that Maj. Lineberger will be elected by a big majority if the Republican vote in the district is cast. The danger in a special election is lack of interest on the part of the better citizens, who are usually occupied with their own affairs. I wish I might impress on all the importance of Republican success in this contest."

Alfred L. Bartlett, chairman of the Republican County Central Committee in this city, declares without qualification that at least two nationally-known speakers and twelve well-paid workers for the national

(Continued on Fifth Page.)

FOOD PRICES DROPPING ALL ALONG THE LINE.

Dollar of 1919 Now Worth $1.68 in Staple Groceries; Fall in Meat Costs Less Marked, but is Real One.

Food prices are coming down.

Relatively speaking, a dollar will buy $1.43½ worth of staples against 85¼ cents' worth in June, 1919. Another way of saying it is that $1 in June, 1919, is now worth $1.683 in purchasing power.

Dealers in food products say that there will be still further declines.

Meat prices are also falling, but not so rapidly. There is a wide range of price for the same cuts in different parts of the city. Sharp wholesale declines have recently been made, and cheaper retail prices are predicted.

Following are comparative retail quotations for 1919, 1920 and 1921 on staple groceries and meats:

STAPLE GROCERIES.	June, 1919.	Jan., 1920.	Feb., 1921.
White navy beans (5 lbs.)	$ .40	$ .54	$ .40
Creamery butter (lb.)	.67	.75	.50
Canned milk (doz.)	1.50	1.80	1.38
Granulated sugar (lb.)	.10	.14	.08
White onions (lb.)	.09	.10	.03
Idaho potatoes (20 lbs.)	.60	1.60	.50
Ranch eggs (doz.)	.57	.61	.42
Best canned coffee (2½ lbs.)	1.23	1.47	1.10
Best rice (5 lbs.)	.58	.88	.60
Best rolled oats (3 lbs.)	.25	.25	.20
Best white flour (¼ bbl.)	3.35	3.55	2.90
Salad oil (qt.)	.70	.75	.55
Best grade soap (10 bars)	.55	.65	.55
Maine corn (3 cans)	.75	.75	.60
Solid pack tomatoes (3 cans)	.50	.50	.50
Sliced pineapple (3 cans)	1.05	1.35	1.20
Prunes, 40-50 (3 lbs.)	.75	.75	.54
Cornmeal (10 lbs.)	.63	.62	.40

MEATS.	July 15, 1919.	July 15, 1920.	Today.
	Cents per lb.		
Sirloin steak	.323	.38	.35
Round steak	.299	.332	.25
Rib roast	.281	.318	.20
Chuck roast	.217	.225	.20
Plate beef	.172	.172	.17
Pork chops	.446	.507	.47
Bacon	.655	.65	.55
Ham	.636	.686	.40
Lamb	.32	.347	.30
Hens	.447	.44	.30
Lard	.399	.317	.22

When Mrs. Los Angeles took her anemic son Dollar for his daily exercise yesterday she was surprised at the obvious improvement in his condition and appearance. His hair was accurately parted; his face shone with the glow of returning health, and he walked with a lessened limp.

After three years of invalidism during which her son, the apple of the maternal eye, had been less than half a man, this evidence of returning vigor was a source of great delight, and to bolster up her own opinion as evidenced by the unaccustomed jingle in the region of the purse strings after a shopping expedition, she led Dollar to his specialist, Dr. Cornergrocer, for a fresh examination.

The doctor looked over the patient; felt his pulse, examined his tongue, stethoscoped his expanding lungs, thumped his biceps and then referred to his case chart.

It was all true. Young Dollar had come back. Or at least he was coming back so fast that many symptoms which distinguished his activities before the cruel war deprived him of his 100 percentage were again in evidence.

Because everybody loved Dollar when he was in his prime, and because everybody is interested in his rejuvenation the doctor permitted a glimpse over his shoulder at the record.

SOME COMPARISON.

After war was declared in 1917 Dollar entered a decline. He went through several bombardments and came out of them much the worse for wear. Around June, 1919, there was a slight rally, which only preceded a fresh sinking spell, so that the June, 1919, Dollar was worth only 85¼ cents. In January, 1920, but thirteen months later, or at this present time, the battered old Dollar of June, 1919, will buy in staple food supplies commodities worth $1.22¾ by the 1919 standard, while the Dollar of January, 1920, has gained in purchasing power until in February, 1921, it is worth in trade $1.43½ on the same comparative

(Continued on Third Page.)

The Fountain of Music

DEEP wells, inexhausible springs of refreshing, bubbling songs; selections that come with wondrous charm from your inspired finger-tips; sympathizing with your every mood—these, these and more are yours to have and to hold within the magic-case of the splendid

KRANICH & BACH GRANDETTE

(Only 59 inches long)

"The Grand Incomparable —in Miniature."

Costs but little more than a good upright and takes no more space.

May we send you the descriptive booklet of The Grandette?



"The One-Price Piano House of Los Angeles."

FRANK J. HART SOUTHERN CALIFORNIA MUSIC COMPANY
332-334 SOUTH BROADWAY, LOS ANGELES.

Foremost of All Expositions of Citrus Products is Soon to be in Progress.

GOLDEN FRUITS TO CHARM CROWDS

Eleventh National Orange Show, Greatest Exposition of Kind in the World, Will Open at San Bernardino Friday; Many Thousands to See Displays.



Miss Billie Monette,
And a glimpse under the "big top" at San Bernardino, where the displays of the Eleventh National Orange Show are being prepared.

San Bernardino, the gate city of California and the center of the Golden State's world-famed citrus fruit belt, will open wide its hospitable doors to the tens of thousands who will again this year attend the National Orange Show, the eleventh annual exposition of its kind and the greatest of them all. The Eleventh National Orange Show — California's Greatest Midwinter Event—will be held in San Bernardino from next Friday to the 28th inst., inclusive.

To the tourist on the Pacific Coast the National Orange Show embodies everything that is truly Californian; in architecture, in the fruits displayed and in the atmosphere enveloping it all, it symbolizes this empire of flowers—this Land of Afternoon.

The National Orange Show is the largest enterprise of the kind in the world; its acres of floor space are covered with magnificent feature displays—great locomotives, bridges, temples and fountains, all full sized and made entirely of citrus fruits, while the walls are banked with rack displays of the choicest of California oranges, lemons and grapefruit entered in competition for awards given for quality, size and color. The million of oranges used in the construction of the National Orange Show come from the finest of California groves and are the finest that the groves produce. The exposition is an inspiration to growers to produce better fruit; to win the National Orange Show Sweepstakes is the greatest honor that can come to a citrus fruit growing district.

THOUSANDS ATTRACTED.

One hundred and sixty thousand people last year saw the National Orange Show and marveled at its beauty. Thousands of vari colored lights play an incessant yet alternating stream of illumination upon the banks of golden friut. Great lighted and revolving feature displays form a thousand rainbows in the spray of fountains. The general scene is one of enchantment; one unconsciously expects to find somewhere in it all the goddesses of mythology and angels with their harps.

While the orange exhibits are under canvas—the largest tents west of the Mississippi house the exposition—the National Orange Show is held in Urbita Springs Park, one of the scenic wonder places of Southern California. Urbita Lake, lying like a precious stone in a setting of wide reaches of orange groves, lends its rare beauty to the general enchantment of the exposition. The walks and drives of this quiet place, throughout the park and around the lake, dimly lighted by a thousand lanterns, present, during the period of the show, an aspect of oriental splendor.

It was in San Bernardino more than a decade ago that the National Orange Show was conceived; it was born in the minds of a few far-sighted men. It was launched with the announced purpose of being an asset to the California citrus fruit industry, and through the years of its wonderful development and existence that purpose has remained foremost in mind. The exposition has grown from 3000 admissions the first year to 150,000 admissions today.

WIDE APPEAL.

Men engaged in the citrus industry throughout California take a pride and an interest in the National Orange Show, and they come great distances to display their fruit. The exposition has made an appeal not only to those directly engaged in the citrus industry, but to the general public and, particular, to the tourist who is in California to see California, and California is not seen with the National Orange Show overlooked.

Fifty years after the discovery of America, when Juan Rodrigues Cabrillo in his galleons from Navidad found California, or even two centuries later, when Spain came and laid the corner-stone of a new empire in the New World, the California of today was not foreseen; its cities and its citrus industry were undreamed of—for it is within much less than a century that these things have come to be and the National Orange Show came to fill a niche in the historical development of the Southwest.

The growth of the National Orange Show has only been in line with the growth of the industry it represents. Six persons are living today in the place of five a decade ago. Population has increased one-fifth in ten years. Nearly twenty oranges are eaten today in the place of five a decade ago. Consumption has quadrupled in ten years—twenty oranges for six people instead of five for five, as was once the rule. Why? Oranges today are not different from yesterday, nor lemons, but their uses are more numerous and widespread; the demand is greater. The National Orange Show has had its part in creating the increased demand.

The total acreage planted to oranges in California is 116,470, producing an average of 15,858,939 boxes of oranges a year. The total acreage planted to lemons is 26,744 producing an average annual total of 3,792,030 boxes of lemons.

INTERESTING HISTORY.

The banks of oranges and other citrus fruits which will be on display at the Eleventh National Orange Show will appeal to the esthetic sense of all who visit the exposition. But there will be, perhaps, only a few who will pause to look into the past for a glimpse of the most interesting and important incidents which have played so large a part in making a demonstration such as the National Orange Show possible.

An inquiry into the origin and first spread of the orange deals with an interesting bit of horticultural history. There is strong presumptive evidence that the orange came from China and Cochin-China. From there it spread into India, probably at about the beginning of the Christian era. Writers differ as to how it was introduced into Europe. Some believe it was introduced by the Portuguese about 1548, the first tree having stood for a long time at Lisbon. Whether or not the Portuguese deserve the credit for introducing the orange in Europe, they found it abundant in India. Vasco de Gama having noted the fact in his account of the mission to India.

Gallesio, an Italian author, states that the sweet orange was introduced by the Arabs into Europe through Persia and Syria and on to the shores of Italy and France, while the bitter orange came by way of Arabia, Egypt and the north of Africa to Portugal and Spain. Early explorers introduced oranges into Brazil, where they became wild, as they did when introduced into Florida by the Spaniards during the sixteenth century, probably about 1560.

Tradition has it that the orange was first brought to the Pacific Coast about 1701, the first tree being planted on the peninsula of Lower California, at the mission of Loreto. From there seed was brought into the territory now comprising the State of California. Vancouver, in his memoir of the Pacific Coast in 1793, mentions seing orange trees growing at San Buena Ventura. This is one of the first authentic records of the occurrence of the orange in California.

The honor of establishing the first orange orchard in California rests with the San Gabriel Mission. The archives of the mission covering the early history were lost, but several writers fix the date of the first planting of the orange there at about 1804. Stimulated by the success of this horticultural venture, other settlers began to plant oranges about their homes, solely for domestic purposes.

The first oranges were planted at San Bernardino in 1857—forty-five trees obtained from Los Angeles. These trees were the real beginning of Southern California's citrus industry, for, the place where they were planted is today almost the exact center of the greatest citrus-fruit growing district in the world.

GIRL BOOSTERS AID SHOW.

Yesterday was National Orange Show day in Los Angeles, when an automobile parade of boosters came from San Bernardino, calling attention to the Eleventh National Orange Show to be held in San Bernardino from the 18th to the 28th inst.

An automobile truck was loaded with pretty young society girls of San Bernardino, who hurled greetings, in the shape of oranges, to thousands of Los Angeles people.

The automobile pageant was limited to a dozen machines headed by Maj. Leo A. Stromee of Lost Battalion fame, and Joseph A. Rich, president of the National Orange Show. The orange show girls were attired in orange-colored coats and hats. They were Misses Roxie McNeil, Hazel Cochran Gullfoyle, Loretta Rigney, Beulah Hartman, Sylvia Sloan, Nora Parker and Mrs. Gladys Sloan Kellogg.

The Eleventh National Orange Show bids fair this year to excel in beauty any of the past shows. It is to be larger. Exhibits are being placed now from every orange-growing community from Sacramento to the Mexican border.

Among the special days arranged for the big exposition is State Societies Day, set for the 24th inst. Arrangements are under way for an excursion from Los Angeles to San Bernardino, which will include a basket picnic at Urbita Springs Park where the exposition is to be held. Rotary Clubs of Southern California will assemble at the show on the 22nd inst. California's greatest midwinter event is this year expected to break last year's attendance record of nearly 200,000 persons.

Retiring from Business

LIGHTING FIXTURES

35% at the Unprecedented Price Reduction of 35%

An ever increasing number of delighted patrons are feeling the lure of this marvelous sale which began at the time of our positive decision to RETIRE FROM THE LIGHTING FIXTURE FIELD and which will continue until our madeup fixtures and our stock of raw material will have been disposed of. This is a selling event, truly presenting opportunities to secure a source of luxurious home adornment, the like of which has never before been afforded the public of Los Angeles and the Southwest.

Our several previous announcements have evolved a merited public confidence, both to the fact that we are ABSOLUTELY RETIRING FROM BUSINESS and the genuineness of our 35% PRICE REDUCTION, which has been more than justified—it has resulted in a volume of business far in excess of our anticipations yet there still remains in our tremendous stock, a quantity and variety of raw material sufficient for the production of any desired or most wanted effect. Our display rooms and studios are replete with a comprehensive showing of all that is new in LIGHTING FIXTURES, CANDELABRA, TORCHERE, WALL BRACKETS, FLOOR AND TABLE LAMPS





as well as FRENCH COLONIAL PRISMS, SPANISH AND ITALIAN WROUGHT IRON and other period effects.

LIGHTING FIXTURES being objects of such constant and personal use and associated to such an extent with daily life, our artisans and master craftsmen endeavor to cater to the patron's individual conception in the assembling of original and specially ordered effects—this fact, coupled with that of the UNPRECEDENTED PRICE REDUCTION OF 35%, should stimulate YOUR interest, if the purchase of LIGHTING FIXTURES has been or is in your mind.

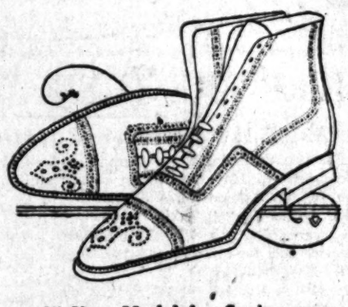
Visit our studios—take advantage of this opportunity to procure MODERN LIGHTING FIXTURES and effects at prices which will not, in all probability, ever again be presented to you. Out-of-town orders given prompt and careful attention. INSTALLATION GUARANTEED WHEN DESIRED.

NATIONAL FIXTURE CO. (Inc.)
733 South Broadway
Entire Second Floor Take Elevator Telephone Pico 3576

Final Reductions ON Men's Shoes

The big dominating factor in the men's shoe business in Los Angeles is Baker Shoes. Men who know values look up to that name. And when we say "final reductions" they know that the bottom has been reached.

THREE EXTRAORDINARY VALUES



—A New Model for Spring wear, in fine tan Russia calfskin. Made with single sole, low heel.

REGULAR $12.50 VALUE

$9.85



—Think of it! A real Brogue Oxford in fine tan Russia calfskin, low heel. Single sole.

REGULAR $10.00 VALUE

$8.85



—New High Brogue in fine mahogany calf-skin. Absolutely the newest Brogue out.

REGULAR $12.50 VALUE

$9.85

Over 5,000 pairs of high grade shoes, in all leathers, many of them on sale at HALF PRICE. You must see them to appreciate the remarkable values offered.

C. H. Baker

629 South Broadway
451 South Broadway

410 South Broadway
323 South Spring St.

Los Angeles San Francisco

Millions Use "Gets-It" For Corns

Stops Pain Instantly — Removes Corns Completely.

Everybody, everywhere needs to know what millions of folks have already learned about "Gets-It," the sure,



End Your Corns With "Gets-It"

painless corn and callus remover. Any corn, no matter how sore, tender or painful, starts quickly when "Gets-It" is applied. Wonderfully simple, yet absolutely powerful, because all corns disappear after the first application. Get rid of your corns and wear shoes that fit. Any druggist will supply "Gets-It" for a few cents, and simply make corns step out. Don't accept substitutes. Get the genuine. Costs but a trifle. Sold and guaranteed by E. Lawrence & Co., Chicago. Sold in Los Angeles at all stores of the Owl Drug Co.

Trade Opp
HAWAIIAN CA
FOR LOS A
Island Ports Handle
of Imports and
Second Mainl
BY ARTHUR
With the wonderful development
commercial activity at Los An-
Harbor and the centering there
things for the Orient and other
Pacific Coast lumber ports, there
now is a tremendous opportunity
for trade relations by Los An-
geles with the Territory of Hawaii
and its ports of Honolulu, on the Is-
land of Oahu; Hilo, on the Island
of Hawaii and Kahului, on the Is-
land of Maui, with possible exten-
sion of activities to the Island of
Kauai, where a new port is now be-
Timely
Published
Weekly



"PHERGO" WOULD HAVE SAVED THIS SHRUB

The first sign of gophers use "Phergo." It will mean the saving of your prized shrubbery, flowers and garden truck. 50¢ and $1. (Available—express only.)
Ed Germain's 1921 Catalog

A HUNDRED CHAYOTES FROM SINGLE VINE

Phergo gives us the Chayote—the all purpose vine that artistically covers unsightly buildings and walls and at the same time produces an abundance of fine flavored, pear-like fruit. To propagate, bury whole fruit in slanting position with sprout-end up and cover four inches from where it begins to sprout. Large fruit 15¢ each. Smaller sizes 5¢ each. (Add 5¢ each for postage and packing.)
Ed Germain's 1921 Catalog

GLADIOLI BULBS UNNAMED VARIETIES

Compared with the exquisite beauties of this season, Gladioli of other days fade into insignificance. We are offering a special collection of one dozen choice bulbs—unnamed varieties—at $1.50. Our mixed sorts are 75¢ a dozen, $5 per doz. for postage and packing.
Ed Germain's 1921 Catalog

$200 FOR A MELON

This is a straight bona fide offer. All you have to do is to raise the largest melon from Germain's Giant Stripe Watermelon Seed. Everybody eligible. Get into the contest with us. It is fully described in our Germain's 1921 Catalog. This is the greatest melon ever grown, and even if you shouldn't happen to win a prize you WILL enjoy sinking your teeth into the juicy sweetness of one of these giants.
Ed Germain's 1921 Catalog

DOUBLE FLOWERING STOCKS

Under the Stock—it is one of the showy of plants and possesses a most delightful perfume. Here we are offering are the newer and types which are highly desirable for cutting. Plants in various colors 50¢ dozen. (Add 10¢ doz. for postage and packing.)
Ed Germain's 1921 Catalog

BIRD FROM BATHING IN WATER CUP

Disease in caged birds can be traced direct to the water cup. We positively insure the water's purity uncontaminated by using a sanitary fountain. It is so designed that the water is always fresh and drinkable—it cannot be used as bathing cup. Price $1.75. (Add 5¢ for postage and packing.)
Ed Germain's 1921 Catalog



TURKEYS GROW BLATCHFORD'S MASH

Turkeys, robust chicks and turkeys live and grow, with Blatchford's celebrated Milk Mash. Because of its great digestibility and strong food value, this mash is fine for small breeds of poultry as well as for young stock. 5 lbs. 55¢; 100 lbs. $10.00 (express collect.)
Ed Germain's 1921 Catalog

ss.
W.
Millions Use "Gets-It" For Corns
Stops Pain Instantly — Removes Corns Completely.
Everybody, everywhere needs to know what millions of folks have already learned about "Gets-It," the Guaranteed

End Your Corns With "Gets-It"
painless corn and callus remover. Any corn, no matter how deep rooted, starts quickly when "Gets-It" acts. Wonderfully simple, yet simply wonderful, because all soreness stops with the first application. Get rid of your corns and wear shoes that fit. Big stores simply make corns grow bigger. Your money back if "Gets-It" fails. Insist on the genuine. Costs but a trifle everywhere. Mfd. by E. Lawrence & Co., Chicago. Sold in Los Angeles at all stores of the Owl Drug Co.
ons
s
rogue in fine mahog- Absolutely the new-
$12.50 VALUE
9.85
Portland

Trade Opportunities at Ocean's Crossroads.

HAWAIIAN CARGOES WAIT FOR LOS ANGELES SHIPS.

Island Ports Handle Immense Volume of Imports and Exports; After a Second Mainland Doorway.

BY ARTHUR L. MacKAYE.

In the wonderful development of industrial activity at Los Angeles and the centering there of the Orient and other coastal lumber ports, there is a tremendous opportunity for trade relations by Los Angeles. The Territory of Hawaii with Honolulu, on the Island of Oahu, on the Island of Kahului, on the Island with possible extension to the Island of Hilo a new port is now being developed for the use of transoceanic steamers.

The total trade through the ports of the Territory of Hawaii, mostly by way of Honolulu, exceeds $80,000,000 a year, a sum which is for the most part for goods handled through the port of San Francisco. To get a fair share of this great volume of trade Los Angeles will have to take decisive action for closer relations with the business interests of the Territory.

Just at this time there is an especially good opportunity to make a real beginning in laying the foundations for such a commercial rapprochement between the business interests of Los Angeles and those of Honolulu as will mean added prosperity for all concerned. Especially will additional trade arrangements prove of benefit to those steamship lines sailing from Los Angeles as their home port to the Orient, with stops at Honolulu, the half-way port of the Pacific.

BAY CITY IS BUSY.

San Francisco is making desperate efforts to retain practically all of its rich traffic with Honolulu, but Seattle has already made a beginning in securing some of the trade, sending cargoes of lumber and general merchandise and bringing back canned pineapples and other island products. In this trade one of the large steamers of the Shipping Board has already been allocated. Meanwhile the Matson Navigation Company is preparing to spend millions of dollars to monopolize the carrying trade between the islands and the mainland, seeking to take the place of the old American-Hawaiian Steamship Company as freighters and the other steamship lines for passengers.

In this respect it has secured the allocation to it for the Hawaiian trade of two of the great "535" steamers of more than 20,000 tons register, fitted up with the most luxurious passenger quarters, and at the same time is having built other steamers to handle the 500,000 or more tons of sugar shipped out of the Territory each year.

Beginning with next spring three new pineapple canneries will be in operation in the Territory and the estimate for the total pack of this delicious tropical fruit, according to the most modest figures, is 6,100,000 cases. Here is one great opportunity for shipping interests of Los Angeles.

BANANA TRADE LURES.

There has also just been perfected the formation of a company in Honolulu which proposes to ship to the Coast thousands of bunches of bananas every month. Already thousands of bunches of bananas are being sent to San Francisco on the Matson steamers to be distributed from that port all over the Northwest and even to Southern California. Here is another big opportunity for Los Angeles shipping interests.

Still another opportunity is even now developing in the copra industry; for Honolulu is the central shipping point for the copra of Fanning and Washington Islands, while big cocoanut plantations in the Territory are beginning this year to bear nuts for copra or for export.

Of the millions in values of goods imported and exported by Hawaii, approximately $30,000,000 is for imports, mostly from the mainland through the port of San Francisco, to the benefit of San Francisco merchants, and approximately $50,000,000 as exports, mostly to the mainland, represented by the raw sugar, pineapples, honey, rice, coffee, hides and bananas. There also is beginning to be exports of preserved tropical fruits, including mango and guava jellies. To these must soon be added considerable shipments of copra and cocoanuts, while more and more the great canned pineapple industry is being developed as thousands of acres available for this fruit are being planted.

At present the rich sugar interests of Hawaii are bound up in five principal agencies, which absolutely control this industry. They are Castle & Cook, C. Brewer & Co., Alexander & Baldwin, American Factors and Theodore H. Davies & Co. These five great sugar and shipping agencies are bound together not only by more or less inter-locking directorates, but by the Sugar Factors Company, the stock of which is held by all of the big agencies and the men who control them.

Over and above all of these is the Hawaiian Sugar Planters' Association, composed of practically all the big plantations of the Territory. This association meets once a year to formulate the policy of the associate members regarding the sugar industry and maintains a highly-paid lobbyist in Washington, D. C., to look after the interest of the industry there and before Congress.

The past president and director of the Sugar Planters' Association, the president of Castle & Cooke and the president of the Matson Navigation Company is the same man—E. D. Tenney. He also is past president of the Honolulu Chamber of Commerce. What Mr. Tenney has to say in business affairs in Hawaii naturally has a great deal of weight. Also the Interisland Steam Navigation Company, with a fleet of steamers connecting the various islands of the Territory, is dominated entirely by the same agencies and men.

But there have recently grown up to secondary importance two or three independent shipping agencies, dealing for the most part with the shipments of rice, coffee, pineapples, bananas, honey, hides and other island products, outside of sugar.

INDEPENDENT IN FIELD.

Probably the best known of these is the Fred L. Waldron Company, which has been the agent for the majority of the independent steamship lines touching at Honolulu. This firm has shipped millions of cases of canned pineapples to the mainland by Shipping Board and other steamers, while at the same time it is the agent for imports for many of the independent merchants of the city, who realize that having only one door, like San Francisco, for their trade on the mainland is a mighty poor policy. A great many of them are hoping that Los Angeles will develop such reciprocity of trade relations as to open to Hawaii another doorway to commerce for the mid-Pacific Territory of the United States.

In my opinion whatever wholesale dealer in Los Angeles, or combination of dealers, desires to extend trade relations to the Territory of Hawaii with its 250,000 of population, should have as direct agent some man, or firm, perfectly acquainted with conditions in the commercial field there and of the methods of doing business.

I would also suggest that if the steamship companies sailing out of Los Angeles Harbor are in earnest about securing return cargoes from Hawaii they should have a special agent familiar with conditions in the Territory, especially outside of Honolulu, where is a most important field of operations.

This coming spring three new big pineapple canneries on the islands of Hawaii Maui and Kauai will begin operations. The opportunity for Los Angeles business men and Los Angeles shipping interests is here to be seized.

WILL TALK ON FINANCE.

Banker Will be City Club Speaker at Forum Tomorrow Night.

Dr. Edward Elliott of the Security Trust and Savings Bank will give a talk on "The Federal Reserve System and Readjustment" at the open forum meeting of the City Club tomorrow evening. At the club's Wednesday luncheon important measures pending in the Legislature, other than the King tax bill, will be discussed. Friday at noon there will be a community sing, and Friday night a dinner will be given for new members. The King tax bill will be the subject of a debate at the Saturday luncheon.

PERSIAN EDUCATOR TO LECTURE HERE.

Janabe Fazel Mazandarani, a philosopher and educator from Teheran, Persia, will arrive in Los Angeles on the 21st inst., to spend a week lecturing. Engagements have already been made for the following places and organizations: Ambassador, Ebell Club, Krotona Institute of Theosophy, Hollywood Woman's Club, Jewish Congregation, Pasadena and Glendale high schools and the Bahai Assembly. No charge is made at any lecture, and no collection is taken up. The lecturer is to be accompanied by Mirza Ahmad Sohrab, formerly secretary of the Persian Legation at Washington, who visited Los Angeles last year.

Timely Germain Tips
Published Weekly
SIXTH AND MAIN STS LOS ANGELES
by Germain Seed and Plant Co.
Published every Sunday in Los Angeles Times, February 13 No. 14



IT'S EASY TO MEND LEAKY AQUARIUMS
With the aid of a little aquarium cement you can make that old, leaky fish pond look like new. Price per bottle $1. (Add 5¢ for postage and packing.)
Get Germain's 1921 Catalog

POTATO PLANTING TIME
With half the world starving it's up to every homeowner to make the most of his garden patch. Right now you can plant that old staple—potatoes. If you have adobe soil, plant either blue blossom white rose, red rose or American Wonder. White rose does best in sandy soil. Ask for prices.
Get Germain's 1921 Catalog

CLEAN UP INTESTINES FOR SPRING LAYING
A good, thorough cleansing of the intestinal tract will put hens in fine fettle for laying. Germain's Premium Intestinal Cleanser promotes fertility, acts as a general tonic, and gets rid of the poultryman's worst enemy—worms. Package 35¢; 5 lbs. $1.50. (Add 10¢ for postage and packing.)
Get Germain's 1921 Catalog

RAGGED ROBIN ROSES IDEAL FOR HEDGES
A home without a hedge is like a picture without a frame. Why not add an artistic frame to your home with a hedge of ragged robin roses? We have this grand old favorite in an improved everblooming variety at 75¢ each postpaid. Dozen lots $5; 100 lots $30.
Get Germain's 1921 Catalog



THE CALLIOPSIS DESERVES A PLACE IN THE GARDEN
It is a hardy annual of easiest possible culture and graceful, airy habit of growth. The entire crown is one sheet of pleasing color. Once grown, this artistic flower will become one of your garden favorites. Our special collection of five packets at 35¢ (postpaid), includes the Bicolor, Crimson King, Golden Wave, Radiata and double mixed.
Get Germain's 1921 Catalog

TO KEEP UP GARDEN KEEP DOWN PESTS
A little judicious use of Nico-Sulphur will keep down your garden enemies. It is quick and sure death to all eating insects—slugs, snails, aphis, etc. Price 40¢. (Not mailable—express only.)
Get Germain's 1921 Catalog

CONVENIENT POWDER GUN DESTROYS BIRD LICE
Use as "safety first" feature by blowing powder on bottom of cage before covering with paper—or, if birds are infected with lice, blow a little of the powder on their bodies. Price 35¢. (Add 5¢ for postage and packing.)
Get Germain's 1921 Catalog

REMOVE BERMUDA GRASS WITH SPECIAL RAKE
By destroying the spreading root system of Bermuda, or devil grass, the Cutterbar rake absolutely eradicates this pest from lawn and garden. Far from being a menace to the lawn, its use is a positive improvement as it aerates soil and gives the grass a chance. Price $5.50—and a bargain at that. (Sent express collect.)
Get Germain's 1921 Catalog



A FAMILY GARDEN EVERY MAN'S PLEASURE
Health, both mental and physical, to say nothing of financial profit, is to be found in everyman's backyard. Once you've experienced the pleasure and satisfaction of growing your own vegetables you'll never go back to the produce wagon. Right now you can plant that coast-to-coast favorite—Germain's Los Angeles Market Lettuce; also Crosby's delicious Egyptian beets, Germain's sensational wonder, the Prizetaker pea—and dozens of other new varieties and old favorites in the vegetable kingdom. Germain's FREE 1921 Planting Book will lure you into your backyard. Send for it TODAY.
Get Germain's 1921 Catalog

NEW SPRING TOGGERY FOR CANINE PETS
Your pet will need a good brushing and combing to put his coat in tip top shape for spring. We have special combs and brushes for this purpose; also an exclusive line of harness, whips, collars, and feed pans that can't turn over.
Get Germain's 1921 Catalog

YOU'LL WANT A PAIR FOR YOUR ENTRANCE
There are wonderful possibilities in a pair of Japanese tubs for porch or entrance decoration. You can either use them à la naturel or paint them various colors. In either instance they are most striking when containing a specimen shrub. Price 75¢ each. (Shipped express collect.)
Get Germain's 1921 Catalog

SUPERIOR GARDEN PLOW EQUALS FIVE MEN
It can do as much work in one hour as five men can do. It possesses almost human intelligence—plows up the soil, cultivates, weeds. All you do is to follow it around. The price—only $5. (Sent express collect.)
Get Germain's 1921 Catalog



THORNLESS BLACKBERRY FAVORITE OF THE DAY
Cory took the "scratch" out of the blackberry when he produced his mammoth thornless type. It ripens early, produces heavily and has a flavor that lingers long in the memory. You owe it to yourself to plant a few bushes of this luscious, mouth-melting berry. Strong plants 50¢ each, $5 dozen. (Add 5¢ ea. or 20¢ doz. for postage and packing.)
While you're planting berries, don't fail to start a strawberry patch. Right now you can plant the famous Carolina Everbearing or the delicious Banner variety. Choice plants are 50¢ a doz. (Add 10¢ doz. for postage and packing.)
Get Germain's 1921 Catalog

Fitzgerald's
"FOR THE ADVANCEMENT OF MUSIC"



RUTH ST. DENIS AT HER KNABE

The World's Foremost Artists
In All Spheres of Musical Expression and the Corelative Arts
—pianists, vocalists, instrumentalists, exponents of the drama, the dance, and art in all its varied phases, have shown a general preference for
The KNABE
"Since 1838"
—whenever the requirements call for a piano that will uphold the highest ideals of art the Knabe is invariably chosen.
—in few instances does a piano play so important a role in the success of an artistic production as does the Knabe Piano in the elaborate dance inventions to be staged by
RUTH St. DENIS and TED SHAWN
Celebrated Dance Artists in "Music's Visualization"
AT THE AMBASSADOR HOTEL Tuesday Night, at 9
This notable artistic achievement has its entire inspiration and support in the music that accompanies it, as rendered upon the Knabe Piano by Ann Thompson, and the interpretations rendered by some of the greatest of living pianists which will be heard through the medium of this instrument.
We most cordially invite you to hear the Knabe in our Knabe Salons.
Tickets for sale at Fitzgerald's for Ruth St. Denis, Zoellner Quartette and Saslavsky Chamber Music Society.
FITZGERALD MUSIC CO.
HILL STREET AT 727-729

FOOD PRICES GOING DOWN.

(Continued from First Page.)

basis, and even the husky infant we loved so well back in 1917 is worth for food from 80 to 85 cents.

Dropping the simile of the Dollar's personality the Los Angeles housewife with a family of five will find much of encouragement to continue the fight against the old High Cost of Living in the staple price list.

There are only two or three items in the list above that could be even termed semi-luxuries. Every family will purchase at least 90 per cent of these items or substitutes therefor every month. They may buy dried peaches instead of prunes, or a jar of jam instead of a can of pineapple, but for the most part the list will stand as representative of the staple requirements of the average Los Angeles family.

These figures are taken from the published selling prices of several different retailers, and were selected as essential items without regard for past or present costs. They were taken for one reason only, to show the worth of a dollar in the three periods indicated.

AS TO MEAT.

Meats do not make quite so good a showing, but neither do they altogether bear out the frequent complaint that prices are higher than ever.

Retailers assert that costs would be lower if the public would consent to buy more freely of the cheaper cuts. This condition is improving, for money is not flowing quite so freely as it was a year ago.

There is still considerable slack between the packer and the wholesaler although the statement that meat is higher than it was a year ago is not borne out by the facts in the case.

The difficulty in establishing staple retail meat prices is found in the wide latitude taken by dealers in different parts of the city. In fashionable residence sections very high prices are still demanded and secured, apparently on the theory that the traffic should be made to pay all it will buy. Thus investigation disclosed that a tenderloin steak costing 60 cents per pound in one part of town could be purchased for 40 cents in another. This is a condition, solely between the dealer and the consumer, and has nothing properly to do with the average. It is profiteering, and will be curbed when the consumer refuses to pay the graft.

ON THE HOOF.

Many meat products on the hoof are selling for one-half to two-thirds the price secured a year ago. This reduction does not find adequate reflection in the retail marts, and the buck is passed from one to the other, with the exception that the unfortunate grower is apparently an unconsidered quantity. Admitting then that there is much to correct in the meat situation, it is encouraging to note that here, too, there is a definite decline in prices over an eighteen-month period.

That Los Angeles meat prices are far above those prevailing in eastern cities is the claim made by visitors from other sections. One correspondent quotes pork steak at 25 cents in his home town, as compared with 55 cents in Los Angeles; prime rib roast, 22 cents, as compared with 38 cents here; pork sausage 25 cents, compared with 45 cents, and fresh poultry at 35 cents, as compared with 50 cents in local markets.

Chicago advices say that recent wholesale declines are from 25 to 35 per cent, and this reduction will in the course of time make itself felt throughout the retail market.

As a matter of joyful fact food prices are coming down. One of the big wholesalers permitted a glance through his daily price revision list which goes out every morning, and for days and days there have been rows and rows of happy looking figures all under eight smiling letters —D-E-C-L-I-N-E-S.

FORT WAYNE SOCIETY PLANNING ON PICNIC.

The annual picnic of the Fort Wayne Society will be held on the anniversary of Washington's Birthday near the Louis-street entrance to Hollenbeck Park. All former Fort Wayne residents, and visitors from that city, will be welcomed.

Wobbly wheels wear out tires. Have your wheels trued up. Western Wheel Company, 1625 South Los Angeles street.—[Advertisement.

Parsons



PINCH YOUR NERVES— SPOIL YOUR HEALTH!
You may believe that Chiropractic is the one last word in health today, thousands do, but remember—when you need a Chiropractor, you need one with experience, and with a record of scientific, conscientious work. Our staff represents 16 years' experience in spinal adjustments, and we are constantly in touch with the very latest developments of the science.
Let us gently readjust the joints of your backbone by hand and thus UN-PINCH your nerves, permitting Nature to restore YOUR health.
X-RAY SERVICE
Private, sanitary rest rooms for EACH patient. Continuous service until 8 p.m. Children's Department.
Parsons-Los Angeles
Palmer School
C-H-I-R-O-P-R-A-C-T-O-R-S
Suite 404 Mason Bldg., Broadway at Fourth
(Opp. Broadway Dept. Store.) IMPORTANT—Bring this Announcement and receive a Chiropractic spinal analysis, without charge.
Times 2-13-21.

Reader-Value THE TIMES averages 14 columns per day more reading-matter than any other newspaper on the Pacific Coast.

PUBLISHERS:
THE TIMES-MIRROR COMPANY.
OFFICERS:
HARRY CHANDLER, Pres. and Gen. Mgr.
HARLAN OTIS-CHANDLER, Vice-Pres. and Secy.
F. Z. FFAFFINGER, Treasurer.
HARRY E. ANDREWS, Assistant General Manager and Managing Editor.
Harry Chandler, Marion Otis-Chandler, F. Z. Finfinger, Mabel Otis-Booth, Harry E. Andrews, Directors.

Los Angeles Times

EVERY MORNING IN THE YEAR.
DAILY FOUNDED DEC. 4, 1881.—40TH YEAR.

Sworn average circulation for every day of January, 1921.....169,327 Copies
Sworn Sunday only, average circulation for January, 1921.....140,925 Copies

OFFICES:
New Times Building, First and Broadway.
Branch Office No. 1, 619 South Spring Street.
Washington Bureau, 604 Hibbs Building.
Chicago Office, 111 West Monroe Street.
New York Office, 286 Fifth Avenue.
San Francisco Office, 742 Market Street.
Paris Office, 420 rue Saint Honore.

LOS ANGELES (Loce Ahng-hayh-ais)

MEMBER OF THE ASSOCIATED PRESS.
The Associated Press is exclusively entitled to the use for publication of all news credited to it or not otherwise credited in this paper and also the local news published herein.

HOME-MADE CHILDREN.

An advertisement announces home-made children's clothing for sale. It seems to be that home-made children are unfortunately getting scarce.

RESTING EASY.

Vice-President Marshall is going to visit Europe, give a season of Chautauqua lectures and write a book. Having been tied tightly to the capital for eight years, he purposes to now have some fun and make some money. None will begrudge him either. He is a good scout.

LET'S GO.

Of all the army slogans and phrases tried out "Let's go!" seems to have best survived. It is short and snappy and fairly represents the impulsive and fearless character of the average American soldier. "Where do we go from here?" was good, but "Let's go" is better.

A REAL MELLON.

Andrew Mellon of Pittsburg, to whom the political writers are awarding the portfolio of Secretary of the Treasury, is said to be the second richest man in America. Any time the treasury goes broke he will be in position to dig in his roll and help out. When they were cutting melons this Mellon was getting ripe.

A HORSE APIECE.

Lord Rosebery wants to know what America would do if it had an Irish question on its hands. We have the Philippines, but are willing to admit that they hardly match up with Ireland. Probably if we had had Ireland on our hands the politicians would have talked us out of it by this time and the Irish would now be ready to throw in with England.

FIENDISH.

Fiends disguised as prohibition agents robbed a Chicago widow of twenty-five gallons of whisky. It was practically all the booze she had in the world and she faces a bleak and barren future without any promise of moisture for her parched tongue. Any man who will disguise himself as a prohibitionist in order to filch the last drop of whisky from a lone widow should be carrion for buzzards.

BLUE AND GRAY.

As a result of Mrs. Harding's shopping adventures and experiences in New York it appears that blue is the favorite color of the first lady of the land. She acquired several one-piece dresses in which the blue was dominant and she had blue in hats and wraps to match. Gray is her next best bet. President Harding is also strong for the blue and the gray and a united America. This should make a harmonious family party.

LOT'S WIFE.

Some folks will say that the man who exchanged his wife for a $600 lot was a good trader. He must have thought a lot of her, even if he does seem to have treated her like dirt. Marriage is a lottery, anyhow, and the husband at least now knows his lot. On the other hand, although women are supposed to be expensive, the new holder got his as cheap as dirt. But trading a woman for a lot would be good ground for a divorce. Any real estate man knows that.

DOWN TO HARD PAN.

Lord Northcliffe's newspaper, the London Spectator and the whole influential press of England now approach an agreement upon a financial program for Great Britain which begins with three ironclad stipulations: No increase of the national indebtedness upon any pretext; no inflation of the currency; no increase of taxation beyond the normal limit. Upon these propositions the English press is becoming steadfast. With this three-barred fence erected the government would have to cut its coat to fit its cloth. How fine it would be if the press and public could get together on a like program in this country—especially in California. No bond issues—save those that paid themselves from start to finish; no increase of taxes anywhere, even under the specious plea that somebody else was paying them. The result would be a demonstration of Spartan living that would be annoying to the tax-eaters, but splendid for the taxpayers.

THE LOST EMPIRE.

The near-Socialists are making a fine mess of Austria. They seem incapable of putting their country back in the producing class. About all they can do is to print more money and they have issued so much now that its redemption is utterly impossible. As a result the people will not accept their own currency. A loaf of bread may bring a hundred or a thousand crowns, just as the baker may feel about it. Every month the American relief administration is spending $500,000 to feed Austrian children and this will go on indefinitely. The people are making no practical or substantial move to help themselves. Vienna, which was once the gayest and brightest of European capitals, is still a beautiful city with its miles of substantial buildings, but it is peopled by parasites. There are more officeholders and government employees than there were when Austria was an empire of sixty million souls. Austria must develop a dictator with an itch for economy or else pass through the bankruptcy court into the hands of a receiver.

GETTING OUR SEA LEGS.

LEARNING to stand steadily while the ship wallows in the wind—that is what the sailors call "getting one's sea legs." The term is widely applicable just now. Here is the dictionary definition of "sea legs:" "Legs able to maintain their possessor upright in stormy weather at sea, that is, ability to stand or walk steadily on deck when a vessel is rolling or pitching in a rough sea." Who will say that our Ship of State has not been rolling on a rough sea? Only the strongest statesmen have been able to keep their sea legs and walk steadily. Inexperienced seamen have got many a tumble on the deck of the storm-tossed ship.

It requires practice to keep steady and upright when the storm strikes. Anybody can keep his feet when the ship rides smoothly on a calm sea. Anybody can present a bold front before the storm smites. Anybody can sing serenely while the "The Gospel ship is sailing on," "Bound for Canaan's happy shore." How well can you keep the tune when the tempest's crescendo thunders. Could you have sung in full-toned voice when the Titanic was going down and the band was playing? Could you have stood steadily on the bridge with the courageous captain till the waves washed over your head? What we can be and do on the deck of the storm-rolled ship—that is the test. "If you can keep your head, when all about are losing theirs." That is what the captain must do. That is what the general must do. That is what the captain on the Ship of State must do. Any of us might do an easy thing under easy conditions. Any of us might do an easy thing under difficult conditions. CAN WE DO THE HARD THING UNDER HARD CONDITIONS? There is where the hero heart finds its throne and coronation. Toy soldiers cannot do that. That calls for the real Gen. Grant sort of soldier. That kind of man shuts his teeth tight, blows the battle smoke from his stifled nostrils, saying, "We will fight it out on this line if it takes all summer."

II.

WHEN things shake, any of us can fall down. How well can we stand on the vessel's deck when we are rocked in the cradle of the deep? Who stands when others run? Who keeps his feet when others fall? Who, if he must be wounded, gets the wound in the breast and not in the back? Who is still standing after the ship has lurched and wallowed till hundreds lie sprawling on the decks? The man who is standing is the man who got his sea legs in the storm. This is his hour. This is his time of triumph.

The petrel seems to play with the sea. He laughs when the waves leap. So wondrous is his skill and strength of wing movement that you hardly know whether he is flying or going afoot. But awing or afoot he is sure of his sea legs. He is sure of the miraculous might of his wings. He is sure of his standing strength. Our storm-rocked Ship of State needs nothing more this hour than statesmen with the stormy-petrel sureness. This is no time for shitepokes who only have swamp legs. They keep away from the sea and the ship. The State is not looking for men who stand sleepily in some swamp of ignorance, or doubt, or uncertainty, or despair. The statesman must know his job. He must be inured to the wind and weather. The boat has been rocked enough. God and the people are sending him out to sea to help steady the ship. It will not do for him to be a whole quadrennium in finding his sea legs. The real sailor must get his sea legs quickly and keep them while the storm is howling on the sea.

We were walking past a pleasure resort on the seacoast a while ago and stopped a moment by a collapsing platform. A grown man stood at the top. A patron of the play threw a ball and struck a certain spot, when the whole thing collapsed and the platform performer came tumbling at our feet. Some such performers are in every sphere of human activity. We do not need to go to a private show to see a man fall down. Then this is no time for falling down, even if anybody could think it funny. We were never more in need of upstanding strength. WE MUST NOT PUT ANYBODY ON OUR SHIP OF STATE WHO HAS BEEN FALLING DOWN AT HOME. The faller-down has swamp legs. He has no sea legs. And if he were placed on a rocking ship he would not have persistence or purpose or power enough to stick to the struggle till he got his sea legs. Sea legs are legs of skill. They are legs of strength. Sea legs are legs to stand on. They are not legs to fall down on or wabble with. Anybody could do that. A nobody can fall down. A nobody can waver and be weak.

III.

WHAT a company we see marching across the pages of history, who got their sea legs. In their days the seas were always unsettled. Storms were the rule and not the exception. What a time they had in Noah's day. But he got on board and he got his sea legs. Abraham had to be the key man in his day. The ship of humanity in his day was rocked by many a storm. Men reeled to and fro in that crisis time like drunkards in delirium. But this man of faith was no wabbler. He kept his sea legs. The ancient Hebrew record declares that "He STAGGERED NOT at the promises of God." "He staggered not through unbelief." The doubtful mind is always unsettled and unsettling. Getting one's sea legs and keeping steady in the storm. That is what saves the ship. Look at Moses. He was the matchless Hebrew legislator. The human ship was storm-beaten in his day. He was called upon to be leader of a mutinous multitude. In one crisis they were ready to stone him. He said, "God, what shall I do?" That great Father voice which is ever speaking among men gave quick answer, saying, "Go forward."

This is always the slogan. KEEP YOUR SEA LEGS AND GO FORWARD. Paul had to do it in founding the new church in the old world. Jesus had to do it when the storm swept his best supporters from his side. Luther was getting his sea legs in his stormy day when he nailed the theses to the old church door, declaring the everlasting freedom of the human soul. In the stormy days of Wesley he got his sea legs on the rolling ship and set the world on fire with a new evangel. Columbus got his sea legs and found a new world. He kept his course in spite of the curses of the crew. Three hundred years ago the "Pilgrims" of Plymouth Rock got their sea legs and sailed in the Mayflower. These stalwart sailors founded an empire of freedom. Later the Ship of State rocked. Washington got his sea legs and saved the ship. He was no stampeder. He was a pillar of the new Republic. Storm stampeders have never been State saviors. When the storm struck it was Washington's high hour. Like eagles' wings, his soul was built for storms. He was the refuge man to whom the new nation fled for safety. In 1860 the Ship of State wallowed again in the winds of war. Thousands scoffed at the idea that a clumsy rail-splitter from the South could ever find his sea legs on a storm-tossed ship. But while thousands of the sneerers rolled about like helpless logs on the storm-struck deck Lincoln stood as straight and strong as the mast rooted in the ship's heart. He got his sea legs. He saved the ship.

"From want and poverty he leaps,
As if from dreaming trance,
And climbs with steady steps the steeps
That challenge his advance;
Truth-girt he stands serene and strong,
Where battle bugles blare,
And with the right subdues the wrong,
Divinely brave to dare.

"Our common flesh and blood was he,
Earth-born, but heaven-sent
To bring the people's jubilee,
With love's disarmament;
Almighty power had girded him
With undefeated right,
And when our skies with war went dim,
God's chieftain won the fight."

IV.

NOW we must have steady-standing captains of commerce, of school, of church, of state. From all these great regions of human interest the demon of selfishness must be cast out. Vacillating qualities must be put aside. In all these living spheres of action we must have men of hope and of heroism. We must have men of faith and of force. We must have men of courage and of character. Let our commercial leaders be courageous and clean. Let our teachers in our schools be loyal to our American faith and our Flag. If, as reported lately, we have in this country about 8000 Teutonized teachers in our schools, colleges and universities they must at once be set aside. Like the old Hebrew preacher-prophets, let our preachers of righteousness "cry aloud and spare not." Let our statesmen leaders hold aloft the banner of our American ideals. In short, our captains of finance, of education, of religions and of state MUST GET THEIR SEA LEGS AND STAND STEADILY ON THEM TILL THE STORM IS OVER. And let us be assured that the storm will subside, the skies will clear, and the sea will again be calm.

He'll Pay!



HEARST AND HIS BLUDGEON.

Commemoration of Lincoln's Birthday brings to the minds of the great mass of Americans the profession of faith of the Great Emancipator that "you can't fool all the people all the time." It brings an annual renaissance of confidence that, however subtle and plausible a demagogue or a charlatan may be, the people themselves will surely find him out. This aphorism is peculiarly applicable to Los Angeles at the present moment, when the exposure of the attempt of the Hearst papers to use their news columns as a club to compel merchants to advertise has taken place.

Ever since the Hearst papers invaded Los Angeles discriminating people have been aware that the tactics of Hearst to secure business are those of the strong-arm man and the blackmailer; that the Hearst headline is the "Jolly Roger" of American journalism. His record in other communities was to them fully known. But it required the incident of the Bullock's permit for a bridge over a little blind alley, known as St. Vincent's Place, running half a block north from Seventh street in the heart of the retail district, to bring the attention of all the people to the brutal, dishonorable, roughhouse methods the Hearst underlings employ.

Permission to build this bridge and superstructure was granted by the City Council nearly two years ago, after repeated hearings. The permit was not irregular in any way. Bullock's offered at the time to pay the city for the privilege, although no charge had ever been made for any of a number of similar permits already granted. But the City Attorney gave a written opinion to the effect that there was no law under which the city could charge a rental for such a permit. The alley in question is not city property. The city only holds an easement over it for street purposes and the superstructure does not interfere in any way with its use by the public.

There is a proper provision in the charter, however, that the Council may not grant permits of any kind in perpetuity, and the Bullock's permit contains a clause making it revocable at the will of the Council. It was upon this pretext that the Hearst minions seized in their attempt to club Bullock's into advertising in the Examiner and Herald. No charge was made that Bullock's had violated any of the provisions of the permit; but the Examiner and Herald sought to use their influence with the Mayor and the members of the Council to make them pull Hearst chestnuts out of the fire. Certain members of the Council and of the Municipal Art Commission flinched at the first attack. Plainly they were keeping one eye on the approaching municipal election.

But the Hearst satellites had not figured on the independent spirit of the merchants and business men of Los Angeles, on the highly developed sense of honor and fair play of the community as a whole. As soon as the real facts of the controversy became known every important business and commercial association in the city, headed by the Chamber of Commerce and the Merchants' and Manufacturers' Association, joined in a denunciation of the outrage which Hearst sought to perpetrate. They passed strong resolutions declaring that the good faith of the city was involved, that the permit was a just and proper one, that it encouraged construction and business expansion and did not endanger even an abstract right to the possession and use of streets and alleys by the people.

In the opinion of the people as a whole the sole questions to be decided were whether Bullock's had secured the permit under misrepresentation and whether they had abused the privilege granted. When it became generally known that Bullock's had not done so—that it was simply a Hearst conspiracy to use the Mayor and the Council to club Bullock's into signing advertising contracts, protests by the hundred began pouring in upon the city authorities. The devious practices resorted to by Hearst were fully exposed; subterfuge was no longer possible.

And when the voice of the people of Los Angeles is once heard the representatives of the people are quick to take heed. The Bullock's permit will not be revoked. The good faith of the people will not be impugned. Hearst and his lieutenants have learned that the merchants of Los Angeles will not pay forced tribute to him or his publications. They have won their fight for industrial freedom and they have refused to submit to extortion and blackmail. Hearst has found again, to his loss and humiliation, that "you can't fool all the people all the time."

It will now be interesting to witness how the Hearst forces take their defeat; whether they will pursue with vilification the five members of the City Council who displayed their courage, their character and their red-blooded Americanism by voting Friday against the revocation of the Bullock's permit. These men have all been threatened by the Hearst papers. The people will watch Hearst's clubbers and bruisers.

RIPPLING RHYMES.

NIGHTS AT HOME.

I always spend my nights at
home, remote from strife and care;
a pillow soft supports my dome, my
feet rest on a chair; and so I read
some gripping pome or volume ripe
and rare. My aunts and grandmas
play some tunes, or blithely sew and
knit, while merry children, full of
prunes, throw many a gladsome fit,
till lullabies their mother croons—
and so the calm hours flit. And
when the morning comes I read how
men who roamed by night fell victims to the auto's speed, were shot
up in a fight, or touched for all their
chicken feed by some unholy wight.
I read of kidnaped maidens fair,
and parents in distress, of youths
who lose, in White Way glare, the
number of their mess, of misdeeds in
the gamblers' lair, and crimes no
man dare guess. I say, if those who
gallivant, would spend their nights
at home, with grandma, niece and
maiden aunt, and read some helpful
tome, the crime of which the peelers
rant would disappear like foam.
I'd rather be with bards who think
than with the men who prance to
places where the glasses clink, and
there are games of chance; a book is
better than a drink, or than a tango
dance. And when at dawn I leave
my bed I caper and I sing, no hold-
up, with a bar of lead, has spoiled
my larboard wing, I do not have to
stitch my head, or wear it in a sling.

WALT MASON.

AIN'T IT JUST SO?

Professor Dink Beeson says my,
But there is a lot of argument
In books and magazines and on
The street corners about how
Much worse the world is getting
To be than it has ever been and
It is bound to go on back to no-
Thing, and the other day he was
In his basement looking at some
Potatoes there and they had be-
Gun to sprout and every sprout
That was free to choose its way
Had headed toward the lightest
Part of the basement, some of
Them, of course, were covered by
Other potatoes or by rubbish, but
All that were free had headed
For the light, and from his read-
Ing of history he finds that e-
Vents like wars or profiteering
Sprees or Bolshevik movements
May obstruct a community or a
Part of a community or a gener-
Ation or part of a generation,
That they appear to be forced a-
Way from the light, but always
When the pressure is removed and
They are free to resume growth
They will be found growing to-
Ward the light, which is God.

THREL FALL.

WHY?

Why is it when my friends speak
Their words are rarely ever heard,
And yet before YOU whisper
I seem to sense each thrilling word?

LE BARON COOKE.
(In Shadowland.)

The new light wine regulations, allowing a physician to prescribe an amount up to a case, in instances where he thinks the applicant needs it, will make an awful strain on the consciences of the disciples of Aesculapius.

THE LANCER.

Theodore Maynard, visiting English lecturer, gives his subject the promisingly sensational title of "The Imminent Break-up of Civilization." It should have thundered. But unfortunately Maynard is a small man who buttons and unbuttons his coat anxiously throughout his discourse, wears his trousers hitched up at least two inches too high, and is apt to be a bit apologetic.

He has doubtless chosen his subject on the same theory that inspires the effeminate young dandy to keep a ferocious bulldog for a pet and leads him around on a leash. Maynard should confine himself to a Blenheim spaniel-sized subject.

• • •

Judge Sydney Reeve had his picture taken with the Witherell kidnapers and the successful detectives. As a judicial innovation it offers any amount of scope. Judge Willis seems to have overlooked the romantic possibilities of being filmed with Mr. and Mrs. R. C. Peete and little Betty, but there is yet time.

The Witherells, however, have not overlooked some of the romantic and pecuniary advantages of being kidnaped. It is to be hoped that fair young wives and mothers generally will not be too much impressed. We cannot be expected to work up all that horrified alarm and passionate sympathy as a regular thing. Commercializing one's sorrows is all very well once in a way, but as a vogue it should certainly be discouraged.

• • •

Deaconess Helen Buhmann of Zion City says that none but a humorist-evangelist can save New York and she has sent out an S.O.S. call for a heavenly joke cracker.

Many earnest strivers have set out to save New York in their day, but they evidently were not funny enough. They tried to appeal to New York's soul, whereas, of course, salvation must be injected through the funny bone.

If New York is finally brought to grace through its sense of humor, we can only hope that St. Peter will appreciate the joke.

• • •

Nurse McClellan, witness in the Denton case, who identified a picture of Denton as a man of near-vamp proclivities who talked to her at Seal Beach, is indignant because the District Attorney ridiculed her. Wants to know if she has a case for libel and damages.

No, Miss McClellan, you haven't. The great must ever stand for ridicule. Even President Wilson, or King George and Queen Mary have to swallow it sometimes.

• • •

Mons. Pierre Lamont of Paris ascribes the French crime wave to the American crook films which have become so popular in France.

Oh, I don't know, Monsieur, Crime was not entirely unknown in France before the advent of the film. French literature teems with stories of picturesque blackguards, and Charlotte Corday stabbed Marat in his bath long before American Wild West films were ever thought of. The film industry admits that it is a great influence, but it modestly declines to take the credit for all the popular enthusiasms.

• • •

Representative James Ivers of Utah has introduced a "companion" measure to the anti-cigarette bill, by which meat eating on Fridays is to be strictly prohibited.

Why only on Fridays? Byron declared that a beefsteak always made him feel ferocious. And the vegetarians tell us that meat eating is the chief basic cause of all crime. Every one knows that the carnivorous animals are the most dangerous.

The Utah legislator is too moderate. Why play with such a carnal sin? Banish the sinful meat from our tables altogether and done with it. An ascetic fast on Friday won't do us any good if we can eat two beefsteaks on Saturday to make up for it.

• • •

All the visiting British celebrities from Elinor Glyn to Gilbert K. Chesterton complain about our steam heat. They say we keep our hotels and homes much too warm and it saps their energy.

Which is, of course, rough on our British visitors, but if it likewise modifies our American energy, we evidently need it. Great Jehosaphat! What should we be without it?

And talking of Elinor Glyn, they say she insists upon sleeping on the floor and, as she sets the fashions at the Hollywood Hotel these days, everybody's doing it. So the chambermaids have all asked for a rise, because lifting those darned mattresses on and off the beds every day was not in their contract.

The management is understood to have appealed to Elinor to keep any other little idiosyncrasies she may have in the privacy of her boudoir a strict secret hereafter. If, for instance, her temperament calls for leopard skins instead of chairs, she can have them. But she mustn't tell anybody.

• • •

In writing to an English journal about a Hollywood party, Elinor says: "At these parties there is always wine produced from somewhere all the time—and whether it is the people being now less accustomed to it, I don't know, but later in the evening . . . well, I always leave early when I see the signs of too much hilarity."

Hush, Elinor. That is telling tales out of school. You will be subpoenaed for a witness before you know where you are. And don't forget those private stocks are probably produced in your honor. You must positively be more appreciative.

THE LANCER.

Human nature was not the only thing that defeated ex-Gov. Cox for the Presidency. He also lacked votes. And there is no consolation in the fact that he received 11,000 more votes than Wilson in 1916, and yet was defeated overwhelmingly when Wilson was elected. The women did not generally vote for President in 1916.

PEN POINTS

BY THE LANCER.

Lent is here. Cut out the dy-
ing.

It seems that [illegible] is a curable disease.

It looks as if the Allies had tened the headline on Germany.

There is nothing [illegible] February day in California.

Ex-Gov. Cox says he is [illegible] vate in the Democratic party need a few.

Why not a Constitutional [illegible] ment making it a felony for [illegible] an to wear a bar pin?

Jess Willard says "I was tunate in Toledo." He was [illegible] lows who had Willard think Jess.

Between keeping one [illegible] land and another on [illegible] David Lloyd George was [illegible] strabismus.

The Young Lady Across the says that in her opinion "Miserables" was the [illegible] Victor Herbert.

It is understood Gen. [illegible] warmly in favor of [illegible] American army to 150,000. Can you blame her?

Lassen Peak is in [illegible] We just knew that Bryan [illegible] son could not both [illegible] selves for any length of [illegible]

Michael Schaefer, the [illegible] twenty-two children, is dead [illegible] lumbus, O. Just imagine the [illegible] of candidates for the [illegible]

There appears to be a [illegible] Cabinet material in a [illegible] European countries. [illegible] Harding has a lot of work [illegible] on his hands.

South Africa stands [illegible] British Dominion, as a result [illegible] recent balloting. New [illegible] George only has Australia [illegible] land on his hands.

A Frenchman [illegible] Remember the wrestling [illegible] tween Orlando and Charley [illegible] Wrestler with Rosalind [illegible] among those present?

The appointment of a [illegible] banker as Secretary of the [illegible] in the Harding Cabinet [illegible] sufficient to lift the pall that [illegible] hangs over Pittsburg.

Why worry about the [illegible] sugar? It is now selling [illegible] even below the pre-war [illegible] pose you had to buy a [illegible] citol or manness or xylene [illegible] It would cost from [illegible] pound. So let us dry on.

We spend so much time [illegible] about the vices of the [illegible] we forget all about the [illegible] past. In condemning [illegible] overlook the fact that [illegible] were girls whose [illegible] grant, and that [illegible] and there always will be [illegible] a-plenty, of the other [illegible]

There is a lot of talk [illegible] edness of baseball players [illegible] our idea that it is not a [illegible] man or men to sell a [illegible] for magnates to buy a [illegible] Association with [illegible] worse than having them [illegible] ers. This last statement [illegible] to the owners of the [illegible] Tia Juana race track.

If Harry Daugherty [illegible] named as Attorney-General [illegible] Harding Cabinet there [illegible] stopping the tears that will [illegible] the eyes of Mark Sullivan [illegible] Lawrence. Sullivan is [illegible] sought to defeat the [illegible] fteers by turning his [illegible] and then found through [illegible] that it could not be done.

It is now claimed that [illegible] eyesight had much to do [illegible] killing of her sweetheart, [illegible] Worden, by Mrs. Eddy. [illegible] But there does not really [illegible] anything the matter with [illegible] sight of a woman who can [illegible] victim with a bullet [illegible] heart. How much better [illegible] ought her eyes to be?

The clothing dealer who [illegible] suit well made and made of [illegible] terial for $25 may look for [illegible] ness from a class of men who [illegible] been making their old [illegible] for the past two years. The [illegible] great middle class of our [illegible] who have been [illegible] profiteering wages, but [illegible] hard hit by the higher cost [illegible] ing. And there are more [illegible] than of the other two classes.

CALIFORNIA REVERIE.

Memories outpassing, [illegible]
soms heavy sweet,
Dreamy breeze a-crooning [illegible]
leaves in our retreat,
Through the great palms [illegible]
through the trailing [illegible]
Lovers' moon [illegible]
just for you and me.
This is California, land [illegible]
land o' love;
Land where hearts [illegible]
their troth by stars above.

Sunset rays a-dancing [illegible]
snow-clad mountains [illegible]
Birds tell one another [illegible]
for all to see,
Ocean glow bright [illegible]
distant western [illegible]
Seems that one is [illegible]
wonders of this [illegible]
No, it's California, [illegible]
tains, by the sea.
Land where all is [illegible]
land of used to be.

Come with me, my [illegible]
western land of [illegible]
Out among the [illegible]
living is [illegible]
We'll grow old [illegible]
hair grows [illegible]
Happy to be living [illegible]
ways like your [illegible]
Still in California, [illegible]
land o' dreams.
Land where all are [illegible]
soft, sweet [illegible]

COMES OF LONG FIGHTING LINE

Lineberger Descended from Revolutionary Soldier.

Has been Rancher, Engineer and Business Man.

Served Ten Months at Front During World War.

First a farmer, then a mining engineer, then a Harbor Commissioner, then a rancher, a soldier and a business man, Maj. Walter F. Lineberger, Republican candidate for Congress-man in the Ninth District, subject to the pleasure of the voters at the special election on Tuesday, has run a wide gamut in the field of world activity. He knows the West, he is familiar with Mexico, and he has personally observed conditions in Central Europe. For these reasons, the Republicans of the Ninth District feel, they regard him as a man well qualified to represent them in the halls of Congress.

Maj. Lineberger came by his patriotic impulses in a natural way. His great grandfather, Jean Henri de Lineberger, left his home in Alsace-Lorraine and came across the Atlantic to fight for American independence. Jean Henri de Lineberger participated in the campaign at Valley Forge, and was present when Yorktown was surrendered. Succeeding generations of the Lineberger family participated in the early Indian wars, the War of 1812 and the Civil War.

When the United States called for volunteers in May, 1917, Walter F. Lineberger, then a Long Beach business man with an engineer's training, attended the officers' training school, and was commissioned as a captain in July, 1917. He went overseas in January of that year, serving with the engineering units of the First, Thirty-second and Forty-fourth divisions. He was in France for seventeen months, ten of which he spent, as a captain, with combat divisions, at the front. He was gassed and wounded in action at Chateau-Thierry, June 12, 1918, having the ligaments of a knee torn by shrapnel. At the time of his discharge he was promoted to the rank of major of engineers.

Born in Whiteville, Tenn., in 1880, Maj. Lineberger was educated in agriculture and civil engineering at the University of Texas. His first engineering job was in the construction of ports in Mexico. For eight years he was engaged in railroad, power and hydraulic engineering between the border. In 1911, because of revolutionary conditions in Mexico, he came to Los Angeles, bought property in Hollywood, Antelope Valley and Long Beach, and finally went into business at the beach city. He recently he owned a profitable alfalfa ranch near Riverside.

He is past president of Pearson Post of the American Legion at Long Beach, former president of the Harbor Commission of that city, past president of the Long Beach Realty Board, Bond and Mortgage Company of that place. He has been a life Republican, and is an unyielding advocate of a dry nation.

Following are some of the prominent Republicans who are making an active campaign for Maj. Lineberger: Alfred L. Bartlett, Louis M. Boyce, Joseph L. Pedrotti, Richard P. Rindge and Morris Ferguson of Los Angeles; Charles H. Toll, Owen C. Coyle, W. E. Evans and John R. Bixby of Glendale; Galen Welch, Arthur Barber, Mrs. Charles F. Van Fleet, Mrs. Water, C. H. Windham, F. F. Graham, Roland G. Swadfield and L. L. Buck of Long Beach; Volney Taylor of San Fernando, S. W. Hudson of Alhambra, J. L. Matthews of Compton, Henry W. Wright, Franklin Thomas and William R. Hazlett of Pasadena; L. L. Lostutter, Mary Westgate, Mark Potter and Wilbur F. Taylor of Pomona, and William F. Knight, Judge George E. Crouch and Herbert Hahn of Pasa-

Lighting appeal who po appreci beautiful

Hand fixtures th not only but in pro manship a

We a livery as out lightin have the h tory in th

BRITERLITE, HELIOLUX, three b units made, designed, manufactured by the ruff Company.

DES 830 S

PEN POINTS
BY THE STAFF.

Lent is here. Cut out the [illegible] mying.

It seems that taxation is an [illegible] curable disease.

It looks as if the Allies had [illegible] tened the head-lock on Germany.

There is nothing so rare as a February day in Southern California.

Ex-Gov. Cox says he is now a private in the Democratic ranks. He'll need a few.

Why not a Constitutional amendment making it a felony for a man to wear a bar pin?

Jess Willard says, "I was unfortunate in Toledo." So were the fellows who had Willard tickets, Jess.

Between keeping one eye on Ireland and another on South Africa David Lloyd George was destined to strabismus.

The Young Lady Across the Way says that in her opinion, "Les Miserables" was the masterpiece of Victor Herbert.

It is understood that Japan is warmly in favor of reducing the American army to 150,000 men. Can you blame her?

Lassen Peak is in eruption again. We just knew that Bryan and Wilson could not both restrain themselves for any length of time.

Michael Schaefer, the father of twenty-two children, is dead in Columbus, O. Just imagine the list of candidates for the Presidency!

There appears to be a dearth of Cabinet material in a number of European countries. Warren G. Harding has a lot of waste land on his hands.

South Africa stands true to the British Dominion, as a result of recent balloting. Now David Lloyd George only has Australia and Ireland on his hands.

A Frenchman announces that he will Remember the wrestling match between Orlando and Charles the Wrestler with Rosalind and Celia among those present?

The appointment of a Philadelphia banker as Secretary of the Treasury in the Harding Cabinet ought to be sufficient to lift the pall that now hangs over Pittsburg.

Why worry about the low price of sugar? It is now selling at a figure even below the pre-war price. Suppose you had to buy a pound of citol or mannose or xylose or [illegible]. It would cost from $75 to $100 a pound. So let us dry our tears.

We spend so much time worrying about the vices of the present that we forget all about the vices of the past. In condemning young girls we overlook the fact that there always were girls whose misconduct was [illegible] grant, and that there always will be girls aplenty, of the other sort.

There is a lot of talk about the redness of baseball players, but it is our idea that it is not at all hard for any man or men to sell a game or two for magnates to buy a championship Association with gamblers is a lot worse than having them as club owners. This last statement is directed to the owners of the Havana and Tia Juana race tracks.

If Harry Daugherty should be named as Attorney-General in the Harding Cabinet there will be no stopping the tears that will now flow from the eyes of Mark Sullivan and Bill Lawrence. Sullivan is the man who sought to defeat the clothing manufacturers by turning his suit business over and then found through his books that it could not be done.

It is now claimed that defective eyesight had much to do with the killing of her sweetheart, Lloyd Worden, by Mrs. Edith Lundy. But there does not really seem to be anything the matter with the eyesight of a woman who can plug her victim with a bullet through the heart. How much better than ought her eyes to be?

The clothing dealer who offers a suit well made and made of good material for $25 may look for a big business from a class of men who have been making their old clothes last for the past two years. This is the great middle class of our country who have been little benefited by profiteering wages, but have been hard hit by the higher cost of living. And there are more of them than of the other two classes.

CALIFORNIA REVERIE.

Memories entrancing, orange blossoms heavy sweet,
Dreamy breeze a-crooning soft through the leaves in our retreat.
Through the great palms moaning, through the trailing pepper sprays
Lovers' moon enchanting, just for you and me and days.
This is California, land o' sunshine, land o' love,
Land where happy rovers find their troth by stars above.

Sunset rays a-gleaming on snow-clad mountain crest,
Birds tell one another that it's time for all to rest.
Ocean glow bright silver by distant western sands,
Seems that one is dreaming of wonders of this land.
No, it's California, by the mountains, by the sea,
Land where all is coming, not land of used to be.

Come with me, my darling, to the western land of light,
Out among the roses where living is delight.
We'll grow old together while hair grows mellow gray,
Happy to be living where 'tis ways like sweet May.
Still in California, land o' dreams, land o' love,
Land where all are happy in the soft, sweet warm, sunshine.

R. A. M.

COMES OF LONG FIGHTING LINE.

Lineberger Descended from Revolutionary Soldier.

Texas Rancher, Engineer and Business Man.

Served Ten Months at Front During World War.

[illegible] a farmer, then a mining engineer, then a Harbor Commissioner, then a rancher, a soldier and a business man, Maj. Walter F. Lineberger, Republican candidate for Congress in the Ninth District, subject to the pleasure of the voters at the primary election on Tuesday, has run the gamut in the field of world activities. He knows the West, he is familiar with Mexico, and he has personally observed conditions in [illegible] Europe. For these reasons, Republicans of the Ninth District [illegible] regard him as a man well qualified to represent them in the [illegible] Congress.

Walter Lineberger came by his [illegible] qualities in a natural way. His great grandfather, Jean Henri Lineberger, left his home in Alsace [illegible] and came across the [illegible] to fight for American independence. Jean Henri de Lineberger participated in the campaign at Valley Forge, and was present when [illegible] was surrendered. Successive generations of the Lineberger family participated in the early wars, the War of 1812 and the Civil War.

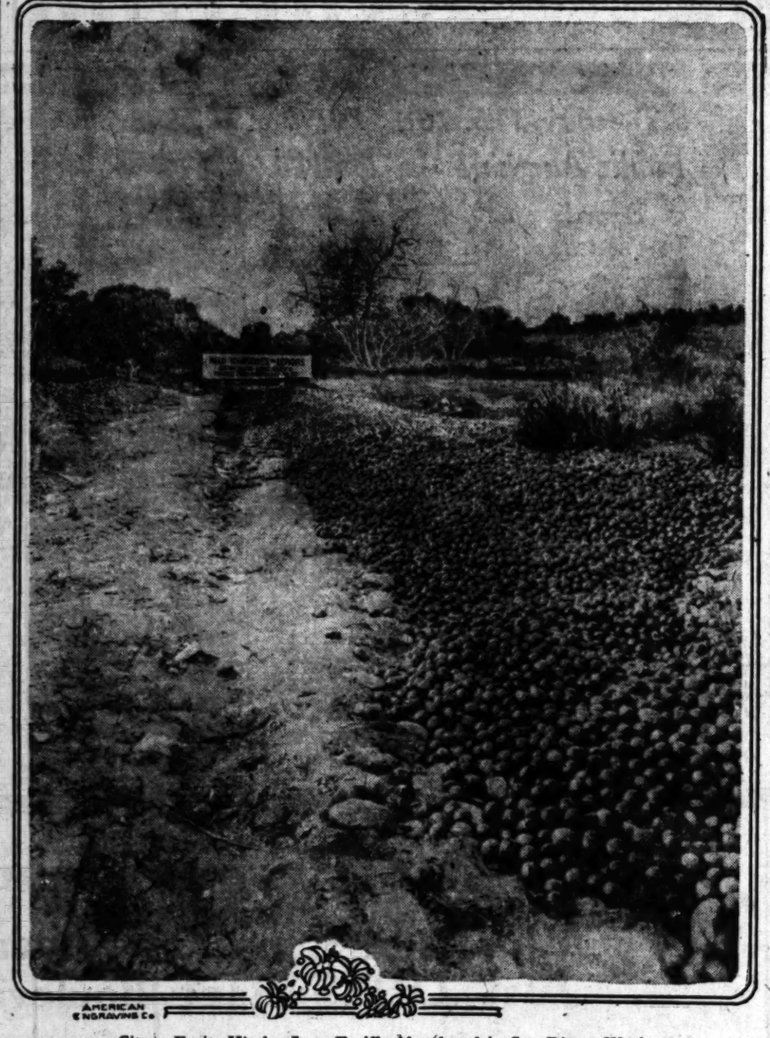
When the United States called [illegible] soldiers in May, 1917, Walter Lineberger, then a Long Beach [illegible] was met with an engineer's [illegible] attended the officers' training [illegible], and was commissioned [illegible] in July, 1917. He went [illegible] in January of that year, [illegible] with the engineering units of the Thirty-second and Forty-[illegible] Divisions. He was in France [illegible] nineteen months, ten of which [illegible], as a captain, with com[illegible] at the front. He was [illegible] and wounded in action at [illegible] June 12, 1918, having the [illegible] of a knee torn by shrapnel. At the time of his discharge [illegible] was promoted to the rank of [illegible] engineers.

Born in Whiteville, Tenn., in 1880, Walter Lineberger was educated in [illegible] and civil engineering at the University of Texas. His first [illegible] job was in the construction [illegible] of ports in Mexico. For eight [illegible] he was engaged in railroad, [illegible] and hydraulic engineering be[illegible] the border. In 1911, because [illegible] revolutionary conditions in Mexico, he came to Los Angeles, bought [illegible] in Hollywood, Antelope [illegible] and Long Beach, and finally [illegible] business at the beach city. [illegible] recently he owned a profitable [illegible] ranch near Riverside.

He was past president of Pearson [illegible] American Legion at Long [illegible], former president of the Har[illegible] Division of that city, past [illegible] of the Long Beach Re[illegible] Club, and president of the [illegible] Bond and Mortgage Com[illegible] at that place. He has been a [illegible] Republican, and is an un[illegible] advocate of a dry nation.

Among are some of the prominent Republicans who are making the campaign for Maj. Lineberger. Alfred L. Bartlett, Louis M. Booth, I. Pedrotti, Richard P. [illegible] and Morris Ferguson of Los [illegible], Charles H. Toll, Owen C. [illegible], R. Evans and John R. [illegible] of Glendale; Galen Welch, [illegible] Baker, Mrs. Charles F. Van [illegible], C. H. Windham, F. F. [illegible], Roland G. Swaffield and [illegible] of Long Beach; Volney [illegible] of San Fernando, S. W. Hudson [illegible], J. L. Matthews of Co[illegible], W. Wright, Franklin [illegible] and William R. Haslett of [illegible]; L. L. Lostutter, [illegible] Westgate, Mark Potter and [illegible] of Pomona, and Will[illegible] Knight, Judge George E. [illegible] and Herbert Hahn of Pasa[illegible].

Wasted Lemons Point Need for Republican Congressman.



AMERICAN ENGRAVING CO.

Citrus Fruit, Hit by Low Tariff, Abandoned in San Dimas Wash.

On the sign the public is asked to take away potential wealth made useless to orchardists by competition of cheap European product dumped on American markets.

FOR A PROTECTIVE TARIFF.

Citrus By-Products Need It as Much as Lemons, Declares Grower.

Urging that the lemon growers who are now suffering heavy losses because of importations from Sicily should roll up their sleeves and work unceasingly for an adequate protective tariff instead of planning to grub-out or bud-over their trees to oranges or grapefruit, George N. Hamilton, one of the most prominent citrus fruit growers in the Claremont district, declares emphatically that he hopes the Ninth Congressional District will be able to find a Congressman who can save the lemon industry from the costly blunders that have been made.

Mr. Hamilton favors a strong protective tariff not only on lemons, but upon all the citrus by-products made by the growers in Southern California. He urges, first of all, a tariff that will prevent the Italians from doing what they did in 1913, when the southland lemon crop was damaged by cold weather. At that time the same quality of Sicilian and Italian lemon which was sold in 1912 for $2.88 a packed box, was wholesaled in New York at $4.38 per box.

He points out that a similar calamity may overtake the country if lemon growing becomes so hazardous that the ranchers bud their trees over to other citrus fruits. He says he understands that Italian importers are ready to contract for delivery of lemons in eastern markets this year at $2 per box, which is less than the cost of production here.

Touching up the question of protection for citrus fruit products, Mr. Hamilton says: "While Italy is shipping us 3800 carloads of lemons each year she is also supplying this country with all the citric acid taken from 10,000 carloads of Italian lemons. Large districts in Italy convert their entire lemon crop into lemon products. The Italians dominate the world traffic in these products. The Italian government, through a state bureau, fixes the price and insures immediate returns to the makers of lemon products by a system of credits based upon warehouse receipts. Its price on citrate of lime now is sixteen cents a pound in United States money, which amounts to twenty-four cents a pound for the citric acid content.

"Twenty-four cents a pound in our money will buy about $1.25 in their money. As a ton of lemons makes forty pounds of citric acid, the acid from a ton of lemons brings Italy $50. On the same basis the oil from a ton of lemons brings Italy $10.80; total, $60.80 for a ton of lemons. It takes $1.92 of it to pay for a day's work by unskilled labor. Of our money it takes 37½ cents to pay for such a day's work over there. This illustrates the advantage that the exchange rate and low wages give the Italian lemon grower.

RETURNS LOW HERE.

"Our exchange by-products' company at Corona is well managed, and turns out good goods, but is now getting 47 cents a pound for citrus acid, about $23 for the oil and acid from a ton of lemons, and at present prices hopes to pay our association $5 or $6 a ton for the fruit delivered. This is a quarter of a cent a pound, not half of the cost of picking and hauling the fruit.

"Citric acid is used largely for drugs and drinks at the soda fountains. It is a very suitable article for an extremely high tariff when a high tariff for revenue is necessary, as now. A tariff should be imposed high enough to give the lemon growers of the United States as much of the lemon products market of the United States as they need to consume their crop at prices that will return to the grower 2 1-4 cents per pound for the fruit on the tree, this amount being necessary to give the grower his cost of growing, including 7 per cent on his investment as the grower's profit. I figure that it will require a tariff of $1 a pound on citric acid, a proportionate one of 40 cents a pound on citrate of lime, and $2 a pound on oil of lemon to give California lemon growers the price and market they require."

VOTE TUESDAY ON BIG ISSUES.

(Continued from First Page.)

advocate. It is incredible that the Ninth District, which grows one-third of the citrus fruits raised in the State, besides a great percentage of the walnuts, olives and other California products coming into competition with foreign-grown products, should ever have chosen a low tariff man to represent it in Congress.

"Despite any specious argument Randall may put up which would lead a voter to believe he advocates a protective tariff, it must be borne in mind that if we send back a Democrat to Washington the Republicans will assume that we do not want protection on the products grown here."

TO START NEW COURSES.

Salesmanship, welding and public speaking courses will be started Tuesday evening at the Knights of Columbus school at 409 South Hill street. All former service men are admitted to the classes free of charge.

Wobbly wheels wear out tires. Have your wheels trued up. Western Wheel Company, 1625 South Los Angeles street.—[Advertisement.

RANDALL SLURS ANGER VETERAN

Reflection on Lineberger is Given Sharp Rebuke.

Legion Officer Calls Attack Knife Thrust in Back.

Charges Candidate Tries for Dangerous Support.

The Times is in receipt of a copy of the following letter, which is self-explanatory:

Hon. Charles H. Randall, M.C.,
House of Representatives,
Washington, D. C.
Dear sir:

Together with thousands of other citizens in your district, I have been the recipient of numerous franked circulars, the obvious purpose of which has been to extol and bolster your public career.

Most of these efforts at personal propaganda have promptly gone to the wastebasket—along with stock selling hokum and like literature. But an effusion has just come to hand under date of January 4 that so insults the intelligence and slurs the patriotism of every American that I am constrained to reply.

In the maze of excuses and verbose dodgings that you have indulged in, is found an attack, not merely upon a citizen who has the temerity to aspire to your thoroughly defeated place in Congress, but a knife thrust in the back of a veteran of the World War, who has so honorably acquitted himself "over there" and as a citizen, that his fellows look to him to again place their community representation where it can be a thing of pride and no longer a reproach.

MAKES BASE APPEAL.

Mr. Randall, your attack upon the conduct of American officers as a class—and you make no exception—can have but one purpose and effect, and that is an appeal to the elements in our commonwealth which are today attempting to undermine the very fabric of our civilization.

Doubtless the fact that you were at all times so far and safely removed from the zone of personal danger should, in a measure, account for your colossal ignorance as to the type of man that led the American forces overseas. You plainly have expressed a contempt for him. In so doing you need not look far for thorough reciprocation.

If it is astounding to you that "a former service man, a major of engineers," whom you hasten to decry because "he" is running for Congress in the Ninth District"—has promised to give his "careful scrutiny" to all measures tending to benefit the World War veterans, and champion only those that are worthy—how much more astounding must it be to your Parnassan intelligence to be told that that is just the kind of representation every thinking ex-service man wants.

BURDEN TOO GREAT.

It might be of interest to you to know that in this State the representatives of the American Legion have themselves withheld activity on behalf of the bonus bill for the reason that after the "careful scrutiny" that you hold in such contempt they feel that the burden that would thereby be placed upon the State would be unjust and unwarranted at this time.

No, Mr. Randall, if you have in mind a rallying of ex-service men to your cause you must put on a different front. This ought to be an easy task, judging from the chameleon-like course that you have pursued in the past, wherein you have, with amazing deftness, appeared at every election with a veritable Jacob's cloak of party affiliations as the audience or occasion required.

Maj. Lineberger stands four square upon a known platform; he comes without the necessity of complicated explanation for his coming or blandishing sophistries to make up for past breaks. If among American officers there were those that failed in this or that, kindly turn the pages and see if here and there an occasional Congressman has not been hauled up for infractions of the legal and ethical code.

TO BE REPUDIATED.

Your whole attack is one deserving of public repudiation and it will be so received. I am speaking not only as a citizen, but as a veteran of the war. It is my privilege to hold office in the American Legion also, and I venture to say that I have almost as good an opportunity to sound out the attitude of returned veterans as you have, inasmuch as I spend many hours each week in furthering their interests.

Believing that your appeal to class hatred and discontent will be held in just contempt by the ex-service men and citizens of this district, and assuring you that I shall use every effort possible to secure for you a second and, it is hoped, final defeat, I am, an American.

[Signed] H. S. RYERSON.
The Ryerson Company, Los Angeles.

DODGED ARMY; BARRED.

Germans Who Would not Serve Told They may not be Citizens.

Several subjects of Germany, who offered the excuse that as they were aliens they should not serve in the Army, were refused American citizenship papers by U. S. District Judge Trippet Friday.

Another subject of Germany, who had received his questionnaire, but failed to fill it out and return it to the draft board, was told that he would have to square his record with the War Department before being admitted as a citizen.

Thirty-three applicants were successful in passing the test, as follows: Subjects of Great Britain, twelve; Germany, nine; Austria, five; Russia, two; Sweden, two, and Portugal, Norway and Rumania, one each.

ARBITRATION STANDS.

San Diego Man Gets Large Sum; Had to Fight Appeal of Case.

William Hoyt Colgate of San Diego won an award of $16,307.02, made by a court of three arbitrators, according to a judgment just rendered by the State Supreme Court.

The Superior Court of San Diego county found for Mr. Colgate in the appeal of J. H. Shreve from the report of the arbitrators, and the decision has been affirmed.

Mr. Colgate and Mr. Shreve had a financial disagreement, and decided to submit the matter to arbitration. The Bank of Coronado was made a party to the action.

SCORE APATHY AS DANGEROUS.

Legislative Members of Ninth District Urge Heavy Vote Tuesday.

Pointing out the danger of allowing apathy to creep into the campaign, all of the Republican Senators and Assemblymen from the Ninth Congress District have sent out a communication to voters urging them to co-operate in a special effort to get the entire Republican vote out on Tuesday in order to elect Maj. Walter F. Lineberger, who stands for a protective tariff as well as for enforcement of the Volstead Act.

The communication is signed by John Robert White, Jr., Sixty-first Assembly District; Joseph Pedrotti, Sixty-fifth Assembly; Richmond P. Benton, Sixty-sixth Assembly; Frank Mather, Sixty-seventh Assembly; Ira Lee, Sixty-eighth Assembly; Henry W. Wright, Sixty-ninth Assembly; Frank F. Merriam, Seventieth Assembly; W. J. Carr, Thirty-first Senatorial; Joseph A. Rominger, Thirty-third Senatorial; Dwight Hart, Twenty-ninth Senatorial, and Egbert J. Gates, Thirty-fifth Senatorial District.

There is nothing in the record to show what the disagreement was about.

PICK LINEBERGER TO WIN.

Only Apathy Can Defeat Him Tuesday, Say Ninth District Republicans.

(Continued from First Page.)

dry organization have been in Los Angeles for the better part of a month, bending every effort to re-elect Randall to Congress.

"These men," he asserts, "are not here to work for Randall because he accomplished great things in the cause of prohibition. They know as well as do the voters of the Ninth district that he failed to get his bills acted upon by Congress. These men are not fools, for they occupy high positions in the national dry organization, and they know full well who succeeded in getting dry legislation and who did not succeed.

"But Randall is the only Prohibitionist so designated in the House of Representatives. Republicans and Democrats from the North and South, from the East and West were responsible for introducing, fighting for and obtaining prohibition measures, but because they are Republicans and Democrats they do not serve the purpose in the minds of these spellbinders.

"The purpose of these men is to maintain in Congress a man known as a Prohibitionist, in order that they may go out and collect money to carry on campaigns every two years to elect him. In raising money to defray the expenses of Randall's campaigns they incidentally raise enough to also take care of their salaries. You can easily see why it is necessary to the dry associations to elect Randall, regardless of whether he has ever accomplished anything for prohibition or not.

"Every good Republican and Democrat, who has become weary of this sort of thing should register his or her protest at the polls Tuesday. Get out the biggest vote possible for Maj. Walter F. Lineberger, a dry Republican, a soldier of the World War, a man who will accomplish something in Congress, not only in the interests of prohibition, but for the prosperity of his district and the nation."

According to reports from Washington a few days ago, Randall headquarters took on a dejected air there after his departure for Southern California, where he is now engaged in repairing his political fences. For some time from ten to twenty extra girls were busy flooding the Ninth District with pro-Randall propaganda, carried under government frank instead of paid postage.

"Up almost to the hour of his leaving for California Randall was trying to get testimonials from other members and particularly from the chairmen of important committees," the report said. "Whenever he could get some fragmentary commendation he would wire it to his managers in the district. In view of the necessity for a straightout Republican victory all of the Republican members from the west are doing all possible for the election of Maj. Lineberger."

YALE CLUB DINNER.

The Yale Club of Southern California will hold its annual dinner next Thursday evening at 6:30 o'clock at the University Club, the arrangements being in charge of Kempton Ellis, Washington Building. The speakers will be James W. Foley, Rupert Hughes and Will Rogers and the music will be in charge of Hugo Kirchhoffer. A silver loving cup will be presented to the member traveling the longest distance to attend the meeting.

New Location for Paint Store.

Walter's wall paper and paint store will be at 814 South Main street after March 1.



"Homes

—are the backbone of the Nation," said Benjamin Franklin—

The greatest figures in history have been home-loving men and women.

At no time has there been the appreciation of beautiful furnishings; the deep love of home, as that manifested today by those in every walk of life—and at no time could this desire for beauty be better satisfied than now.

Former periods have produced their one or two master designers, whose handicraft will live forever, but today thousands of skilled artists and craftsmen are engaged in the creation of the most beautiful, comfortable and altogether satisfying furniture that has ever been produced. The furniture of today will prove a heritage.

Realizing that no influence is so deep and lasting as that of right home environs, we have given the choosing of each suite—each piece of furniture on our floors—individual and careful thought.

LYON McKINNEY SMITH CO
737-741 SOUTH HILL
Phone 60204
Complete Home Furnishers

We invite you to visit our displays and to take advantage of our convenient Term Arrangements. Furnish your home *now*, and enjoy your *full investment* while paying for it.



Our prices are based on market conditions as well as on value. We invite your intelligent comparison.

Brunswick Phonographs and Brunswick Records Exclusively

Lighting Fixtures that appeal to the people who possess a keen appreciation for the beautiful

Hand wrought lighting fixtures that we design are not only perfect in design but in proportion and workmanship as well.

We assure prompt delivery as we manufacture our lighting fixtures and have the best equipped factory in the West.

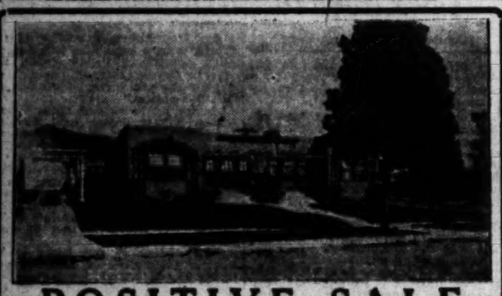
BRITERLITE, MIRALUX, HELIOLUX, three best commercial units made, designed, patented and manufactured by the Wagner-Woodruff Company.

WAGNER-WOODRUFF CO.
DESIGNERS. 630 SO. OLIVE ST. MANUFACTURERS. PHONE. PICO 3821

Auction Sales

To Be Conducted by Members of Los Angeles Auctioneers' Association.
The Times Is the Official and Exclusive Newspaper Advertising Medium for the Association.

Auction Sales



POSITIVE SALE

Income Duplex and Home
IN BEAUTIFUL WEST HOLLYWOOD
at PUBLIC AUCTION
ON THE PREMISES, 2 O'CLOCK P.M.
On Wednesday, February 16th
7501 and 7503 Fountain Avenue
Also 1311 Gardner Street

Located on the northwest corner of Fountain Ave. and Gardner street. The Duplex has four exceptionally large rooms in each house, hardwood floors, fireplace, completely arranged kitchen, all built-in features, built-in refrigerators, instantaneous water heater; 2 new well-built houses. Rents for $100 each, making a total of $200 monthly, or $2400 annually.

No. 1311 Gardner street, 4 large rooms, bungalow and garage, exceptionally cosy home. Hardwood floors, all built-in features. Parties wanting a home with income should attend sale and secure a bargain. Further particulars at office of the auctioneers.

MacDONALD & ANDREWS, 317 S. Western Avenue. Phone 566376.

Auction Sale!

SHOES -:- SHOES

Tuesday, Feb. 15, Commencing at 10 a.m.
At Our Salesrooms, 136-138 N. Spring St., Los Angeles

The entire stock of fine footwear of the Economy Shoe Store, 521 South Spring St. (formerly owned by McCausland Bros.)

Large stock of Men's Women's and Children's Shoes, such makes as Ralston, McElwain, Endicott Johnson, Napa Tan, Brown Shoe Co., Ault Williams Co., E. P. Reed Shoe Co., Dunn & McCarthy, Fox Shoe Co., Goodman Shoe Co., Kewpie Twins, Playhouse, etc.

Also Canvas, Tennis and Rubber Goods and a lot of Men's, Women's and Children's Silk and Lisle Hose, Shoe Polish and Findings.

NOTICE—This is one of the best Shoe stocks we ever sold at Auction, consisting of all up-to-the-minute shoes, complete runs of sizes and will be sold in trade lots to highest bidder for cash.

GOLLOBER & PASCH CO.
M. CAPELL, Auctioneer

We furnish cases and Pack Free of Charge for out-of-town buyers. Absolute Satisfaction Guaranteed.

136-138 North Spring Street, LOS ANGELES, CALIFORNIA. Phone 13713.

Tuesday, Feb. 15th, 10:30 a. m., Sharp!

Public Auction! This Beautiful Home Suitable for Doctor or Dentist

Terms!
Lot 50x135
Autos, drive out on Vermont to Santa Monica Blvd., then west to New Hampshire.
Open Sale



1041 North New Hampshire Ave.
A. WEIL
Auctioneer
Take P. E. Car Marked Sunset & Santa Monica Ave. to Vermont—walk one block west to New Hampshire, then to property.
No Reserve

IDEAL NINE-ROOM CORNER HOUSE is situated one block from State University. Four large light sunny rooms, large living room, dining room, built-in effects, large kitchen, den, refrigerator room, etc.

L. A. AUCTION REALTY EXCHANGE—PHONE 11528

AUCTION

Extraordinary

Very fine and complete furniture, including upright piano, Victrola, etc.

Monday, Feb. 14th, 1 p.m.
1714 W. 39th Place
Take W. 39th St. car to end of line.

1000 Davenport and chair to match, covered in Pure Silk Mohair; massive Ross Mohair wing chair; massive brocaded Mahogany arm chair; Mahogany Davenport, Mission finish; Mahogany council table, 2000 pattern; hall mirror, vestibule screen; 2 very fine brass lamps with shades; three fine Wilton rugs, good patterns; pictures, mirrors, curtains, feet stool, hall runner, elegant reed bookcase, tapestries, gas range, etc. This home is entirely new, and if you are looking for elegant things for your home you should attend this sale. These goods are the best money can buy without question.

Strouse & Hull, Auctioneers
323 Story Bldg.

J. G. BRADLEY

Auctioneer
520 W. 42nd Place
Residence 292462. Store 72383.
Buys for cash and sells on commission. Real Estate, Live Stock, Furniture or what have you?
Member L. A. Auctioneers' Assn.

BIG AUCTION

Regular every Tuesday, rain or shine.
3416-18 SOUTH MAIN ST.
8000 square feet of floor space covered with high and medium grade Furniture and Rugs. We also sell on commission, anything, any place, any time.
South 1966. A. L. MOXLEY & CO.

AUCTION— EXTRAORDINARY

Monday, 9:30 a.m. 6016 Carleton Way
Take Hollywood car to Gower St.

Serapi 9.3x14 rug, valued $1200; Kashmir 9x12, valued $450; gate leg table, dresser, chiffonier, sanitary couch, wardrobe couch, rockers, blue ivory chairs and rockers, gas range, gas heater, blue portieres, cut glass, carpet sweeper, ivory bedroom furniture, bungalow table, etc. Owner leaving.

STROUSE & HULL, Auctioneers. 62705.

AUCTION — HIGH-GRADE FURNITURE

Monday, February 14
AT 10 O'CLOCK SHARP
122 South Spring St.

Stock consists of 50 assorted Mahogany, Circassian Walnut, Golden Oak dressers, chiffoniers, dressing tables, davenports, buffets, vanity dressers; Colonial Mahogany beds, dressers, chiffoniers, 40-inch Mahogany diner; 40 assorted rugs consisting of Wiltons, Body Brussels and Axminsters; Drophead Singer sewing machine; Mahogany desk, chairs and many articles too numerous to mention. This is the opportunity you have been waiting for to buy high grade cane goods at your own prices. Remember, the highest bidder gets the goods at all our sales. We have no small stuff at this sale and sale should only last about one hour and a half, so be sure and be on time.

B. STARK, Auctioneer—Phone Pico 3321
AUCTION and SALESROOM, 154 North Spring St.
Auction and Salesroom, 154 North Spring St.

AUCTION

Thursday, Feb. 17, at 1425 W. 24th St.

Take West Adams car to Vermont and walk one-half block west or [illegible]. We have removed for convenience of sale several homes of [illegible] ture, consisting of Oriental, Wilton, body Brussels, Axminster and Cou[illegible] sizes; Kilburn upright piano; fumed and golden oak sectional [illegible] tables and ladies' writing desks, reed and overstuffed rockers, [illegible] tables, combination pool and billiard table, mahogany bedroom [illegible] dining room furniture; fumed and golden oak pedestal; automatic [illegible] leather slip seat chairs to match; magnificent Mission buffet with [illegible] mirror back; also china closet to match; mahogany, birdseye maple, ivory, fumed and golden oak bedroom sets; mahogany, birdseye maple, ivory, fumed and golden oak dressers, rockers, chairs and center tables; typewriter and [illegible] sanitary and box couches; walnut, mahogany, ivory, Vernis Martin and steel beds, springs, floss and cotton felt mattresses, bed and table [illegible] head Singer sewing machine and others; white enamel side oven, [illegible] gas ranges, gas plates and heaters; Hoosier cabinet, kitchen tables; musical instruments will be sold promptly at 12:45. [illegible] Thursday's paper for further particulars. Dealers and everybody [illegible] member, we sell the goods. LIBERTY AUCTION CO., Auctioneer. Phone 75550.

CULVER CITY BUNGALOW 7203 LENKILL AVE.

One of the most attractive homes ever built in this suburb. Five rooms with every modern feature. The home has never had any tenant, except its owner, who is forced to sacrifice to get a home near his new job.

Now just picture the home that you would build for yourself. Hardwood floors and natural redwood finish in the living-rooms, with a great big fireplace, beam ceilings, desks and bookcases all built in. French windows opening on to the porch, which extends clear across the front of the house. The two bedrooms and kitchen are in ivory, woodstone floor in bath, garage, cement floor and drive.

Beautiful location. Lawn, fruit trees, shrubbery. Across from the Country Club, just 25 minutes from Los Angeles on red cars.

BY AUTO
Drive out Washington - Boulevard to Main Street, Culver City, turn north 2 blocks on Lenkill to 7203.

BY RED CAR
A Venice Short Line or Redondo Beach car to Culver City Station, walk 2 blocks north on Lenkill to 7203.

SALE MONDAY, FEBRUARY 14th, AT 2 P. M.

Built by Day Labor for Owner's Home—Brand New—Never Occupied

743 South Bronson, Just Off Wilshire Blvd.

10 rooms, two tile baths and maid's bath, laundry, basement, two cement porches, double garage, cement drive, porte cochere, five-unit gas furnace, electric control, shrubbery and lawns all in. All the very latest features, hand decorated walls throughout.



Large reception hall and living room, 16x25, with Batchelder tile mantel. These rooms are finished in the latest brown tones of Tabasco mahogany. The walls are heavily canvassed and hand decorated. French doors lead to the porte cochere and to the south porch. No detail of elegance has been overlooked in planning or finishing this wonderful residence.

4 bedrooms upstairs, all finished in ivory enamel and hand decorated, sleeping porch with 11 Pullman windows, cedar lined closet, laundry chute, vodastal bowls and showers in baths, built-in refrigerator, ice from porch, tile drain, ivory enameled closets, special electrical attachments in sewing room.

Open for inspection every day from 1 to 5 p.m.

Drive out Wilshire Blvd. to Bronson, south to property.

SALE WEDNESDAY, FEBRUARY 16th, AT 2 P. M.

Ten Minutes From Grauman's

10 Lots on Echo Park Avenue Just Off Sunset Boulevard

Why spend two hours each day on the street cars? Beautiful park, churches, schools and business houses all within a block or two.

Your last chance to get close-in building lots at reasonable prices and on easy terms. This entire district is right in the path of growth and progress. Values are bound to increase. Investigate prices in contiguous territory and then attend this sale.

SALE TO TAKE PLACE ON THE PREMISES
TUESDAY, FEBRUARY 15TH, AT 11 A. M.

Hollywood Blvd. car to Echo Park Ave. and north to property, or drive out Sunset Blvd. to Echo Park

Choicest Hollywood Offer—Beautiful Homes on Every Side—All Surroundings Most Ideal—6233 Fountain Avenue

7 rooms, just completed. Never occupied. All rooms finished in ivory tones with mahogany trim in living rooms. Very artistic fireplace—breakfast nook.

Garage, lawns and shrubbery. Sewer.

Exceptionally well built throughout. Hardwood floors in every room. Large closets, built-in dressing table, tile bath, tile drain, linen press, floor furnace, electric floor plug, linoleum on kitchen floor. Unusually attractive lighting fixtures throughout.



There is no finer view of the mountains, nor is there a house more conveniently and pleasantly located in Hollywood.

Open for inspection every day from 1 to 5 p.m.

Drive out Sunset to Vine, south to Fountain, or take Hollywood car to Vine.

SALE THURSDAY, 1:30 P.M., FEBRUARY 17TH

Set in a Blossom Bower Hollywood Gem, a Home That Will Never Lose Its Charm, Nothing Lacking, Every Line Harmonious, 6571 Homewood

The living room welcomes you with a roomy fireplace and modulated tones of soft grays and ivory finish. The entire seven rooms are floored in exceptionally fine long-length hardwood. The decorations and finish are extra fine.

Three airy, wide windowed bedrooms open to the citrus bloom and green Hollywood hills. There are large closets, a breakfast room, big enclosed laundry porch, tile bath, tile drain, linoleum. Garage, cement floor and drive. Everything is just as it should be.



See this property any afternoon from 1 to 5 p.m.

Drive out Sunset to Seward, south to Homewood. Take Hollywood car to Seward, south to Homewood and east to 6571 Homewood.

SALE THURSDAY AFTERNOON, FEBRUARY 17TH, 3 P. M.

AUCTION

5-Acre Grove
Oranges and Lemons
THURSDAY
Feb. 17th, 1 p.m.

Mr. Wilson's Grove at Corona, Cal., on 8th St., 2 blocks east of Circle, Paved Boulevard, in City limits, 10 shares of water stock, 180 lemon trees, 260 Washington Navels, Bloods and Sweet Oranges, a very fine grove about 15 years old, also present crop of lemons and oranges. Circumstances compel owner to sell at once. Further information at office.

CHAS. A. KEMP, Auctioneer, will conduct this sale

Right Among the Movie Mansions

Surrounded by beautiful homes, spacious grounds affording an ideal view.

These two Hollywood lots are the cream of the district. Just off of Sunset Blvd. on Sweetzer 214 feet deep, 80-foot frontage each.

There is nothing finer anywhere. Owner in neighborhood has refused $90 per front foot. These are absolutely for sale at auction and some one is going to get a money making bargain.

SALE THURSDAY, FEB. 17th, AT 11 A. M.

Drive out Sunset to Sweetzer, turn south to property.

626 Pantages Building

C. H. O'CONNOR and SON, Auctioneers

SEVENTH and HILL STREETS

Auction Sales

To Be Conducted by Members of Los Angeles Auctioneers' Association.
The Times Is the Official and Exclusive Newspaper Advertising Medium for the Association.

Auction Sales

AND NOW FOR THE WHIRLWIND WIND-UP OF THIS GIGANTIC

$100,000.00 Automobile Auction



Starting Tuesday, Feb. 15th, 2:30 P.M.

STORE FOR RENT

Evening Sale, 7:30 p.m. at the old stand.

917 S. Grand Ave.

Dealers Requested to Attend

Sale Positive! **Every Car Will be Sold Regardless of Value** Terms Given!

Including my new 1921 Haynes Cars (the very latest models.)

Just a case of who gets here first to snap up these wonderful automobiles.

Positively Retiring From Business!

AT YOUR OWN PRICE

Positively Retiring From Business!

Your Last Chance to Purchase a New Car at Public Auction

Cars consist of, in part, new 1921 HAYNES cars,
TWO 1½-TON NEW GRAMM BERNSTEIN TRUCKS
TWO 2- TON NEW GRAMM BERNSTEIN TRUCKS
Used Haynes cars, Hudson, Buick, Dodge, etc.
12 BARRELS OF PENNSYLVANIA FIBRE AND CUP GREASE

MEN! My Last Sale which took place January 26 and 27, Proves to the public Beyond a doubt—"I MEAN BUSINESS!"— Walter H. Fisher.

COME EARLY AND HAVE FIRST CHOICE

Cars on View All Day Monday, Tuesday Until 2:30 p.m.

L. A. AUCTION REALTY EXCHANGE—A. H. WEIL, AUCTIONEER, 204 UNION OIL BLDG.

Monday, Feb. 14, 1:30 P.M.

PUBLIC AUCTION!

Open Sale! No Reserve!

This Ideal Eight-Room Home
5717 Huntington Drive
Come to This Sale!



ON WAY TO PASADENA.
Autos Drive Out Huntington Drive to Property.

This Ideal Home is Specially Suited for a Professional Man!

Terms! Lot 65x204 Terms!

On View Until Day of Sale, 10 to 5 P.M.

The House!

This Ideal Home Contains 8 large, light, airy rooms downstairs, one spacious room up. Beautiful living-room with brick fireplace, dining-room, reception-room, two major bedrooms, large breakfast-room, spacious room upstairs, maid's room, bath, two toilets, wash tray, cement cellar, large garage, oak and maple floors, newly decorated.

The Grounds!

The Grounds Contain
Eight fruit trees—orange, walnut, two fig, peach, apricot, etc.
Abundance of garden space.
Summer outhouse, large garage, cement floor.

Added Features—
Porcelain Tubs
Screen Porch
Four Large Clothes Closets.

L. A. AUCTION REALTY EXCHANGE
Phone 11528 A. H. WEIL, Auctioneer

Monday, Feb. 14, 2:30 p.m. Sharp

ABSOLUTE AUCTION

No Reserve! Dealers Attention!

10-Room Attractive Home
5727 Huntington Road—
"On Way to Pasadena"
Autos Drive out Huntington Drive to Property.



Inspect This Attractive Home TODAY

Seven large rooms down stairs, servants up. Large living room, embossed wall paper. Spacious bed rooms, clothes presses, French doors, extra lavatory, large basement, summer kitchen, attractive front porch, garage, furnace heats entire house.

ATTENTION

Seven-Passenger Touring Car
1918 Chandler
Will Be Sold at 3:30 Sharp
on property
This Car is in Excellent Condition—Sale Positive!

To the Public!
We Sell Everything at Public Auction.
Your Patronage Solicited

L. A. Auction Realty Exchange
204 Union Oil Bldg. Phone 11528

SPLENDID WEST HOLLYWOOD BUNGALOW

1443 Fuller Ave. will Positively be SOLD at AUCTION

Monday, February 14th, at 2 P. M.



Open for inspection, 1:00 to 5:00

Six large rooms with plenty of closets, built with the best material that money could buy. Hardwood floors throughout, every built-in feature, fire place and garage. Location is the best in Hollywood, only 200 feet from Sunset Blvd., near Gardner Junction. Don't fail to attend this sale as owner says sell. Drive out Sunset Blvd. to Fuller Ave., south to 1443 or take Hollywood Blvd. car to Gardner Junc., walk 2 blocks east.

F. B. HALL, Auctioneer

Phone 57382

---

75 LADIES' DRESSES

AT AUCTION!

Monday Eve. February 14th 7:30 P. M.

At Hammond's Auction Studio, 1053-55 So. Main St.

These dresses consist of taffetas, tricotines, Georgettes, satins and sports wear. They have been consigned to us from an exclusive West Seventh Street ladies' shop, and must be sold for what they will bring.

All brand new and up to the minute. Dresses will be on exhibition at our salesroom after 1 p.m. Monday and up to hour of sale.

W. Dwight Hammond AUCTIONEER

Come and look them over.
Ladies, this is a grand opportunity

HOLLYWOOD BUNGALOW TO BE SOLD AT AUCTION



MONDAY, FEBRUARY 14, 2 P. M.

1329 Spaulding Ave., Four Blocks West of Gardner Junction

The fastest growing section of Hollywood. This beautiful seven-room home must be sacrificed; owner is going East. Has all the latest built-in features and is a modern home throughout; hardwood floors, tile bath, garage, five fruit trees, side porch, breakfast-room, etc. Lot is 50x150 and street is built up solid with lovely homes.

NOTE—A magnificent Quick Meal Gas Range now in the house will be given to the lucky buyer of this cozy home.

W. Dwight Hammond AUCTIONEER

Terms Can Be Had if Desired

BIG FURNITURE AUCTION!

TUESDAY, FEBRUARY 15, 10 A. M.

At Hammond's Auction Studio
1053-55 South Main Street

A fine assortment of the kind of furniture that you need.

A Big All Day Sale W. Dwight Hammond AUCTIONEER *Free Lunch at Noon*

A Mighty Auction Sale

$75,000 Stock of High Grade Furniture and Oriental Rugs

Thrown on Public Sale

WEDNESDAY, FEB. 16, 10 A. M. AND 7:30 P. M., 1608 WEST SEVENTH ST.

LOOK: The magnificent furniture and home furnishings of two prominent moving-picture stars will be included in this sale. Moved from Hollywood for convenience.

A wonderful array of massive mahogany living-room and dining-room suites, Oriental and domestic rugs, portieres, statuary, paintings, bronzes, cut glass, silver, bric-a-brac, etc. Baby Grand piano, marble pedestals, etc., etc. At 7:30 p.m. the linens, laces, embroideries and a fine lot of wearing apparel, ladies' gowns, etc., will be sold.

This will be the opening sale of our new Auction House and we want you to attend. LET'S GET ACQUAINTED.

West Seventh Street Auction House

J. OSEIL, Manager

W. Dwight Hammond AUCTIONEER
WILL CONDUCT THE SALE.

Extraordinary Sale at Auction of ORIENTAL RUGS

Thursday, Friday and Saturday Feb. 17th, 18th and 19th, at 2 p.m.

All Sizes—All Weaves

This large consignment, consisting of wonderful examples of the Eastern rug weavers' art, must be closed out quickly. No finer collection was ever brought to Los Angeles at any time. Every rug is selected for its own individuality.

If you are in the market for highest quality of Persian and Chinese Rugs in the world you cannot afford to miss this sale of sales.

W. Dwight Hammond AUCTIONEER
OLDEST AND LARGEST AUCTION HOUSE IN THE SOUTHWEST
1053-55 So. MAIN PHONES. 63545 & 67870
"BUY AT AUCTION"

Way Paved for Bolshevism by Defeat, Corruption and Slaughter in Empire of Nicholas

FIRST SLAV REVOLUTION AND BLOODY SUNDAY.

Witte Tells Behind-the-Scenes Story of Hideous Tragedy That Ushered in Downfall of Czar's Power.

BY COUNT SERGIUS WITTE,
Minister of Finance and Premier of Russia Under Czar Nicholas II.
[Copyright, 1920, by Doubleday, Page & Co.]

[Following is the twelfth of a series of extracts from the private memoirs of Count Witte. It deals with the beginnings of the Russian revolution of 1905-1906, which led to the formation of the first soviet and was the prophecy of the revolution of 1917, as both arose from remarkably similar circumstances.—Editor, The Times.]

Shortly after my arrival from my peace mission in the United States, I had a heart-to-heart talk with Count Dimitry Solski, president of the Imperial Council, about Russian home affairs. "Count," he repeated, "you alone can save the situation." When I declared that it was my intention to keep aloof by all means, and to go abroad for a few months' rest, he burst into tears and reproached me for my egotism and lack of patriotism. "Go abroad!" he exclaimed. "In the meantime we shall all perish here!"

Unwilling to shirk the duty I owed to my monarch and country, I did not go abroad. Although I had no illusions about the difficulty and thanklessness of the task, I assumed the burden of power and bore it for six months. My appointment as president took place immediately upon the publication of the historical manifesto of October 17, which granted the Russian people civic liberties and a parliamentary regime.

In October, 1905, the government had neither troops nor funds with which to fight the revolution. I soon perceived that only two things could save the dynasty and enable Russia to weather the revolutionary storm, namely, a large foreign loan and the return of the army from Transbaikalia and Manchuria to the European part of the country. These two measures, coupled with a determination on the part of the government to carry out in good faith the promises of the constitutional manifesto, I was certain, would pacify the country.

In the early days of the Russo-Japanese War, Gen. Kuropatkin on one occasion reproached Plehve, I recollect, with having been the only minister to desire the Russo-Japanese War and make common cause with the clique of powerful adventurers who had dragged the country into it. "Alexey Nikolayevich (i.e. Kuropatkin,)" retorted Plehve, "you are not familiar with Russia's internal situation. We need a little victorious war to stem the tide of revolution."

History made a mockery of the calculations of Plehve and his like. Instead of enhancing the prestige and increasing the physical resources of the regime, the war, with its endless misery and disgrace, completely sapped the system's vitality and laid bare its utter rottenness before the eyes of Russia and of the world generally, so that the population, whose needs had been neglected for many years by a corrupt and inefficient government, finally lost its patience and fell into a state of indescribable confusion.

I shall begin my narrative of the revolutionary upheaval of 1905-1906 with my reminiscences relating to the events of January 9, 1905, a day which, in the annals of the Russian revolution, is known as "Bloody Sunday."

POLICE SOCIALISM.

A certain Sergey Zubatov, a notorious agent-provocateur, is responsible for the idea of combatting the revolution by applying the principle of "knock out the wedge with another." He inaugurated a system which aimed at fighting the revolution with its own weapons and tactics, which might be described as police Socialism. The revolutionists are winning over the workmen to their side by preaching the doctrine of the Socialistic millennium to them, he argued—let us, therefore, imitate the methods and the language of the Socialistic agitators and we shall have the masses with us. And Zubatov proceeded to organize a veritable "labor movement," with trades unions, workers' meetings, lecture clubs, etc., all under the auspices of the secret service. The city of Moscow, with its large industrial population, was Zubatov's headquarters, and his activities had the co-operation and unqualified approval of both Grand Duke Sergey Alexandrovich, Governor-General, and Gen. Trepov, Governor of Moscow. Both the department of factory inspection and myself, in my official capacity, were strenuously opposed to Zubatov's scheme, but we could do nothing against the all-powerful Grand Duke. Sipyagin, Minister of the Interior, merely succeeded in restricting Zubatov's efforts to Moscow.

When Sipyagin was assassinated (in 1902,) his successor Plehve extended the experiment with police socialism to St. Petersburg, and began to organize there workmen's societies of a counter-revolutionary nature, on the model of the Moscow organizations, in order to keep the laboring masses under the influence of the department of police. The task of organizataion was intrusted to Father Gapon, who soon succeeded in gaining the entire confidence of the Governor of St. Petersburg. Then, of course, the inevitable happened. The preaching of the Socialists and anarchists gradually demoralized the workmen, and they began instinctively to strive to carry into effect the extreme program of Socialism. Not only was Gapon unable to stem this movement, but gradually he, too, became infected with the revolutionary spirit. A storm was brewing, while neither Prince Mirski, nor I, in my capacity of president of the committee of ministers, nor the government, knew anything about the matter.

On January 8, I was told by the Minister of Justice that [illegible] ning there would be a [illegible] Prince Mirski's for the purpose of [illegible] ciding what to do with the [illegible] who intended the next day [illegible] to the Palace Square and [illegible] petition to His Majesty. [illegible] later assured me that I would be invited to the conference [illegible] my familiarity with the [illegible] lem, but, as a matter of [illegible] to the opposition of the Minister of Finance, I was not invited to the conference. In the evening a deputation of public-spirited citizens came to see me. I received the committee and recognized among them Gorky, the author Arsenyev, and Maxim Gorki. The spokesman of the delegation begged me to see that the Emperor should receive before the workmen and receive

(Continued on Ninth Page.)

PLAYER PIANO

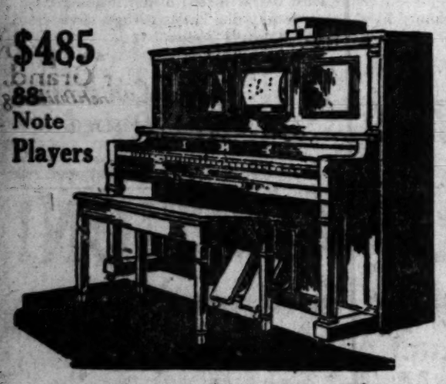
PRICED FROM

Trade in Your "Silent" Piano — $485 — Trade in Your "Silent" Piano

Wonderful Values Priced from

$485

88-Note Players



Call Monday and Tuesday

A UNIQUE PROPOSITION

Enabling a Limited Number of Families to Purchase

New 88-Note PLAYER PIANOS

Beautiful New 88-Note 'H.C.Bay' Player — $485 — Direct From Factory Agent

Compare Our Player Pianos With Others Selling for Much More Elsewhere

Out-of-Town Buyers Write

CASH SAVING
Extra saving for more cash down. Ask the salesman about it when you call.

Out-of-Town BUYERS
You need have no hesitancy in ordering by mail. Send the amount you wish to pay down, stating the amount you wish to pay each month, and we will, to approved credit, ship the instrument to you and will refund your money if not as represented.

$10 DOWN
Long time to pay balance on approved credit.

FREE
We include free with every Player Piano a beautiful bench to match. Free delivery, and we guarantee safe delivery.

MONEY BACK
Your money will be cheerfully refunded within a reasonable length of time if you find the instrument is not as represented in every way. This applies to out-of-town buyers as well.

Only at this store can you secure the "Story & Clark." The World's Supreme Player. Prices $850 and Up.

A LIBERAL ALLOWANCE FOR YOUR "SILENT" PIANO

TERMS What can be easier than $10 down and a long time to pay the balance on approved credit? Surely anyone can now enjoy the pleasure of a Player Piano. Call Monday or Tuesday and make your selection.

Story & Clark MUSIC CO.
FORMERLY THE ZELLNER PIANO CO.
841 SO. BROADWAY – NEXT TO TALLY'S

Order by Mail
No matter where you live, you can take advantage of our special sales. Order promptly, as advertised goods sell out quickly



All prices good at both stores

We Guarantee Every Pair of Shoes We Sell!
If for any reason shoes bought here prove unsatisfactory, bring them back and a satisfactory adjustment will be made.

Do you remember the big startling men's sale at $5 last month? Well, here's a one-day chance for you to repeat on Regal Shoes tomorrow.

Western Shoe Co.
Emil Olcovich Co.
225-227-229 South Broadway
425-427 South Main Street
OPPOSITE CITY HALL

We don't ask you to take our word! Read what local shoe merchants—competitors—say, and what Silverwood's general manager says about shoe prices advancing. We say positively Buy NOW!

Men's Regal Shoes
Every Pair in Stock

High Bal and Blucher
Usual $10 to $15 Values
Every pair branded "Regal" by the factory.

On Sale for MONDAY at This Store and Our New Store, 425-427 S. Main. At the ONE FLAT PRICE OF..... $5

No need to tell any man the value of Regal Shoes—they're too well advertised! These are black only and are marked "Reject"—a method often taken by a factory to protect their regular dealers when they sell shoes below cost of manufacture.
All we ask is that you compare these shoes inside and out, material, soles, style and finish, with any other Regals sold anywhere at regular prices—and be the judge whether or not these are honest, whole-hearted, wonderful values at $5.00.



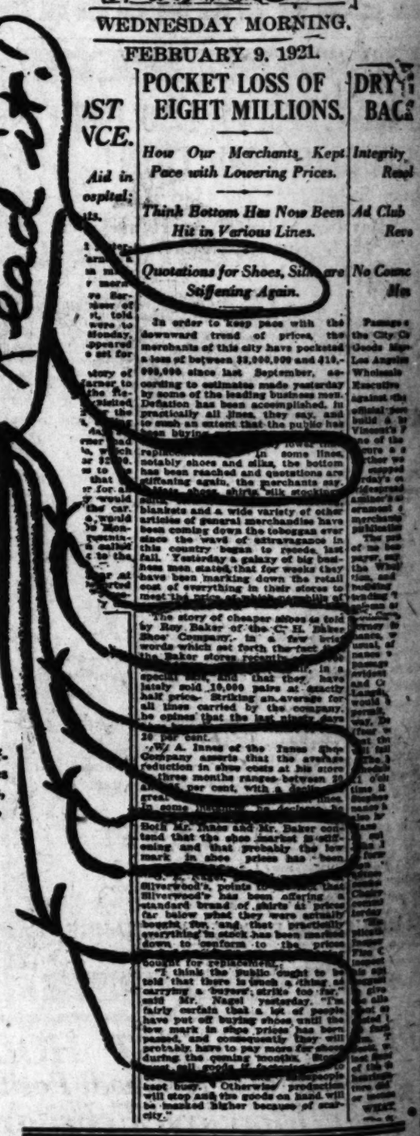
2000 Pairs Other Famous Makes in Value from $9 to $15, at $5



REGAL SHOES $5

These are in brown, Cordovan and black calf and soft vici kid leathers. Come in both English and broad toe models. You would expect to pay $8.50 to $15 for such shoes. Well known makes. All sizes from 5 to 12 and every width from AA to E. One-day sale only. Better be early!

Read it!



Los Angeles Times
WEDNESDAY MORNING.
FEBRUARY 9, 1921.

POCKET LOSS OF EIGHT MILLIONS.
How Our Merchants Kept Pace with Lowering Prices.
Think Bottom Has Now Been Hit in Various Lines.
Quotations for Shoes, Silks are Stiffening Again.

In order to keep pace with the downward trend of prices, the merchants of this city have pocketed a loss of between $3,000,000 and $10,000,000 since last September, according to estimates made yesterday by some of the leading business men. Deflation has been accomplished, in practically all lines, they say, and to such an extent that the public has been buying [illegible] In some lines, notably shoes and silks, the bottom has been reached and quotations are stiffening again, the merchants say. [illegible] shirts, stockings, blankets and a wide variety of other articles of general merchandise have been coming down the toboggan ever since the wave of extravagance in this country began to recede, last fall. Yesterday a galaxy of big business men stated that for weeks they have been marking down the retail cost of everything in their stores to meet the [illegible]

The story of cheaper shoes as told by Roy Baker of the C. H. Baker Shoe Company, in a few brief words which set forth the fact that the Baker stores yesterday [illegible] in a single day that they have lately sold 10,000 pairs at exactly half price. Striking an average for all lines carried by the company, he opines that the last [illegible]

W. A. Innes of the Innes Shoe Company asserts that the average reduction in shoe costs at his store three months ranges between 25 per cent, with a [illegible]

Both Mr. Baker and Mr. Baker contend that the shoe deserted [illegible] coming and that probably the low mark in shoe prices has been [illegible]

Silverwood's, [illegible] Silverwood's has been offering a standard brand of shirts at prices far below what they were actually bought for, and that practically everything in stock has been marked down to conform to the prices [illegible]

Scarcity of replacements, [illegible] think the public ought to be told that there is [illegible] carrying a "forget, strike for the," said Mr. Nagel yesterday. "I'm fairly certain that a lot of people have put off buying shoes until the low mark in shoe prices has been reached, and consequently they will probably have to pay more for shoes during the coming months. [illegible]

The [illegible] heat busy. Otherwise, production will stop and the goods on hand will be marketed higher because of scarcity.

DRY BACK
Integrity Reap
Ad Club Revo
No Comme Mo

Passage the City Co Goods Mer Los Angeles Wholesale Executive against che official pow build a St Vincent's P ce of the ere o e there we stopped day's re ed ammer's ar ornament merchants publishin The pas of the ne paper, say the Whit tion, and building [illegible] ings of [illegible] and [illegible] Chamber [illegible] Chamber [illegible] Chamber

"If You Buy It From Wood, You Know It's Good"

The Last Week of WOOD BROS.' Big 1/3 OFF SALE

On Men's and Young Men's Suits and Overcoats

Saturday Night Will Close This Wonderful Sale

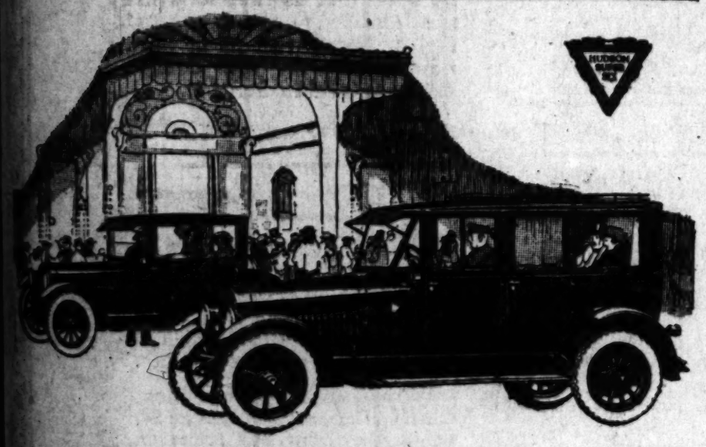
You Cannot Afford to Overlook This Unusual Opportunity, Where You Can Actually Get One-Third Off From Our Always Low Prices.

343 South Spring



343 South Spring

HUDSON



It always brings a sense of gratification to know we can confidently invite judgment of the newest Hudson, by the way the oldest Super-Sixes are performing today.

The strongest sales influence Hudson possesses is the faith inspired by 100,000 Super-Sixes ably doing smooth, dependable duty, many after five years service and mileage above a hundred thousand.

For all know this capacity and reliability, so much desired, are the direct product of the patented Super-Six motor, which is exclusive to Hudson.

Harold L. Arnold

Motor Car Merchant, 7th and Figueroa

Temporary Salesrooms, 915 W. 7th; Public Garage, 857 Figueroa; Executive Offices, 924 Orange; Parts Dept., 910 Orange; Service Dept., Columbia Garage-Batteries and Boat Parking Entrance, 920 Orange St.

BATTLE WOMAN, CAT AND GIRL.

Officers Spend Forty-eight Hours in Odd Siege.

Brave Gun, Paper Weight and Animal's Sharp Claws.

Insanity Complaint Served After Rushing House.

A man-eating cat, a girl, aged 10, armed with a glass paper weight, and Mrs. Monica Seide, fortified with a revolver, held deputy sheriffs at bay at 318 Stowe street for forty-eight hours, ending yesterday with the woman's arrest on an insanity charge.

Mrs. Seide, who weighs 110 pounds and is 5 feet tall, had intrenched herself in her home when Deputy Sheriffs Bright and Hotz called to arrest her on a complaint of a neighbor that she was suffering from a delusion that some one was trying to take her daughter from her. The deputies tried several times to get into the house, but were threatened with the revolver and were deterred by the fact that they would have to tear down a screen door, a wooden door and a canvas placed over the entrance. After waiting some time, they departed and yesterday Deputies Couts and Johnson called with Policewoman Strong of the County Hospital.

While the woman was off her guard for a moment, they broke in the door and then took her outside. Deputy Couts entered, only to be struck on the knee with a paper weight, thrown by Eva, the woman's daughter. He had no sooner recovered from this attack than a cat jumped from under some sticks on the floor and sprang at him, sinking its claws into his legs. Having overcome all the obstacles, the deputies took Mrs. Seide to the psychopathic ward of the County Hospital, took charge of the girl, put the cat out and locked the door.

WITTE RECALLS BLOODY SUNDAY.

(Continued from Eighth Page.)

petition. Otherwise, they said, a great disaster was inevitable. I refused to do anything, for the reason that I had no knowledge whatever of the matter and that it was not within my province. The men left, indignant at the fact that at such a critical time I stood on formalities. As soon as they were gone I informed Prince Mirski over the telephone about the delegation. The next morning, from my balcony I could see a large crowd moving along the Kamennoiostrovski Prospect. There were among it many intellectuals, women and children. Before ten minutes were over, shots resounded in the direction of the Troitsky bridge. One bullet whizzed past me, another one killed the porter of the Alexander Lyceum. The next thing I saw was a number of wounded being carried away from the scene in cabs, and then a crowd running in disorder with crying women here and there. I learned afterward that it was decided at the above-mentioned conference not to allow the marchers to reach the square, but apparently instructions were not issued in time to the military authorities. There was no one present to speak to the workmen and make an attempt to bring them to reason. I do not know whether the same thing happened everywhere, but on the Troitsky bridge the troops fired rashly and without rime or reason. There were hundreds of casualties in killed and wounded, among them many innocent people. Gapon fled and the revolutionists triumphed; the workmen were completely alienated from the Czar and his government.

BRIDGE LABORATORY IS RISING RAPIDLY.

FINE PROGRESS REPORTED AT TECHNOLOGY INSTITUTE TRUSTEES' MEETING.

Rapid work in the construction of the Norman Bridge Laboratory of Physics, a four-story building to cost $300,000, was reported Friday at the annual meeting of the board of trustees of the California Institute of Technology in Pasadena.

Extension of the department of physics and aeronautics was made possible last year by a $250,000 gift from Dr. Norman Bridge of this city, and the donor later added another $100,000 to the sum, in order that the laboratory might be erected and equipped without delay. Two stories of the structure are already up.

It is the present plan of the trustees to establish a four-year course in physics and engineering. The Bridge laboratory will contain eighteen research rooms, five laboratories, a lecture room of 300 capacity, five recitation rooms, nine offices and a library. Julius Pearson, former chief mechanician of the Ryerson Laboratory at the University of Chicago, has been made head of the shop department.

Dr. Walter T. Whitney is now devoting a great deal of attention to seismological studies. Dr. R. A. Millikan of the University of Chicago is co-operating with other scientists in upper-air work at the Arcadia Balloon School.

Officers for the Institute during the ensuing year have been elected as follows: Arthur H. Fleming, president; Henry M. Robinson, first vice-president; William C. Baker, second vice-president; John Wadsworth, third vice-president. Trustees re-elected for five years are Henry M. Robinson, Tod Ford and John D. Spreckels.

During 1920 eleven gifts, totaling $693,500, were received by the institution, which now has an enrollment of 406.

UNION LEAGUE CLUB HOLDS DINNER-DANCE.

First of a series of dinner-dances arranged by the Union League Club was held Friday night. A large number of people attended. The next Union League dinner-dance will be held Thursday evening. The Vassar Girls' Orchestra furnishes the music.

PSYCHOLOGY LECTURE.

Prof. J. Cameron Diamond, a psychologist, will lecture before the Elsie Lincoln Benedict Club in Normal Hill Center Annex, Wednesday evening. The public is invited.

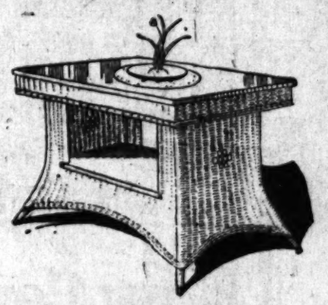


The fernery as pictured, complete with metal pan, is an unusual value at our "maker to you" price, $11.

Day Beds with Mattress..$49
4-pc. Living Room Sets..$45
3-pc. Library Set.....$46
Lounging Arm Chair...$18
Arm Chairs and Rockers..$12.75



Buy Reed Furniture Direct From Maker and Save Big Money!



Do not confuse this beautiful library table with inferior ones. This one is 26x44 inch in size, with a hardwood top. The reed is of finest quality and the workmanship and design without a superior anywhere. The price, though, is only $45.

Repairing—Painting

We specialize in the painting, repairing, renovating and upholstering of Reed Furniture. Work done by factory experts. Telephone 14688.

By making fine Reed Furniture ourselves and selling direct to you we save you the retailer's profit. This is the age of lower prices and here is the place to find them.

As an example of the big savings that we offer you, note the Breakfast Set shown here. It is well made and a very pretty design. The Table and Four Chairs complete are priced at only $56.

Come in and make comparisons of price and quality. Every buyer here states that we sell for much less than anywhere in town. We have cut prices to move our big overstock at once.

No trouble to show you our big display.

The Rattan Shops
605 West Seventh, near Grand
Security Trust and Savings Bank Branch Building
OPPOSITE ROBINSON'S
ALSO 438 MAPLE AVENUE (UPSTAIRS)

Opening

Tuesday, Feb. 15th

320 West Seventh St.

The new down town store of Cawston Ostrich Farm holds its formal opening on Tuesday, February 15th.

Appropriate Souvenirs
Will be Given Throughout the Week
With Every Purchase
Music on Tuesday from ten to twelve and from two to five.

CAWSTON OSTRICH FARM

New Down Town Store at
320 West Seventh St.
Opposite Bullock's.
also So. Pasadena, Pasadena and Hollywood

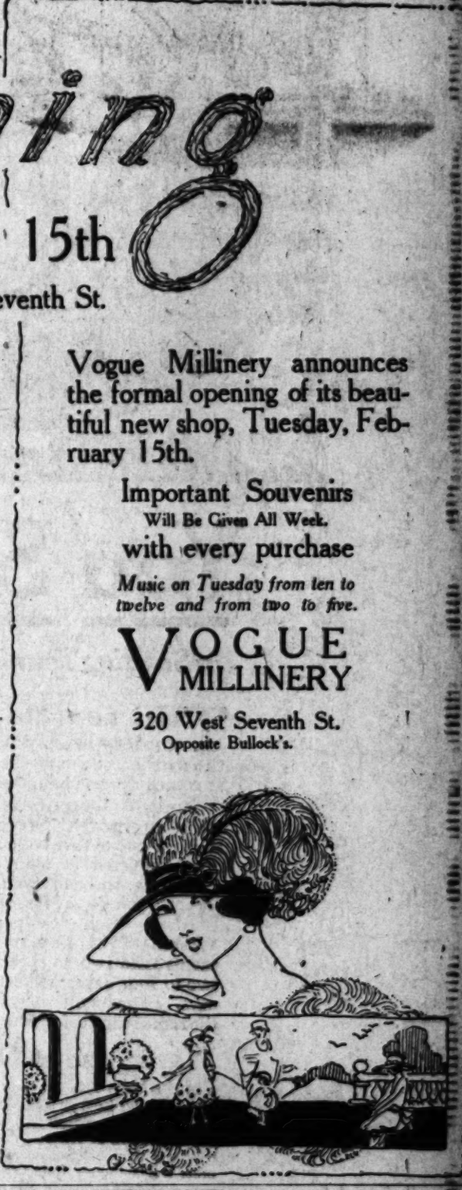


Vogue Millinery announces the formal opening of its beautiful new shop, Tuesday, February 15th.

Important Souvenirs
Will Be Given All Week.
with every purchase
Music on Tuesday from ten to twelve and from two to five.

VOGUE MILLINERY

320 West Seventh St.
Opposite Bullock's.



(222)

3000 Want-Ads *are telephoned to THE TIMES every Saturday for insertion in the Sunday edition. These advertisements are read by virtually the whole buying audience of Southern California.*

CHICHESTER S PILLS
THE DIAMOND BRAND
SOLD BY DRUGGISTS EVERYWHERE

Montgomery Ward & Co.



When in
Portland
Visit Us at 27th & Vaughn Streets



2200 Miles Nearer

You Save

in Sending Your Orders Here

THE new Portland Montgomery Ward & Co. store brings the markets of the world to your very door. It means shorter hauls and a big saving.

Freight shipments from Portland reach any part of Oregon or Washington in from one to three days. Idaho shipments are completed in from two to six days; California, three to seven days; and Nevada, seven to ten days. Express shipments from Portland reach any part of Oregon or Washington in one to two days. Idaho shipments take two to three days; California, two to four days; and Nevada, three to five days. Parcel post shipments require about the same length of time as express shipments.

Warehouse at Oakland, Cal.

For the benefit of our California and Nevada customers, we have established a warehouse at Oakland, California. A complete line of heavy merchandise is carried in stock at Oakland and whenever a saving in time and transportation charges can be effected your order will be shipped from Oakland.

New Complete Pacific Coast House of *Montgomery Ward & Co.* Now at your Service

HERE is great news for the people of the Pacific Coast! In the past Montgomery Ward & Co. has carried only a limited line of goods at Portland. Your confidence in The Original Mail Order House, expressed in thousands of orders, has caused us to build at Portland a Main House—we have just opened our new, complete Portland store, the largest building on the Pacific Coast! The new Portland store means *greater* service, quicker delivery and even more worthwhile savings on almost everything for your home, workshop or farm.

WE have brought this great mail order house 2,200 miles closer to you. Look at the map and see how Portland is located in reference to railroad and shipping facilities—the center of five great trunk lines, numerous electric lines, and is a shipping point for ocean transportation!

This will mean that you will have high quality goods in quicker time and at lower cost to you than ever!

Satisfaction Guaranteed or Your Money Back

The most modern facilities have been supplied for handling your order. The eight story building contains 12½ acres of floor space. Its receiving platform can accommodate 18 freight cars a day.

A branch post office sees that mail orders are properly dispatched. A thousand trained employes will help us live up to our primary business standard—"a square deal for the customer."

Do YOU Know—

THAT Montgomery Ward & Co.'s new Portland house is the largest concrete structure of its kind on the Pacific Coast?
That 25,000 cubic yards of concrete have been used in its construction?
That the giant store is eight stories high in addition to the basement, and contains twelve and a half acres of floor space?
That a thousand persons are ready to give you greatest service when your order is sent us?
That 18 carloads of merchandise can be shipped from the Portland plant in a single day?
That a branch United States post office in the big store takes care of all orders sent by mail—thus insuring quickest delivery on goods purchased from Montgomery Ward & Co.?
That the new plant is located on a ten-acre tract, the highest elevation of the former Lewis and Clark Exposition Grounds?
That the Oakland warehouse is used for the shipment of heavy merchandise to California and Nevada points—saving YOU a great deal in freight?
That there is always a welcome waiting YOU at the big store—we want you to feel AT HOME in our big store.

We Want You to Visit Us When You Are in Portland

Goods Now Handled at Portland—

- Shoes
- Dry Goods
- Dress Goods
- Silks
- Hosiery
- Underwear
- Knit Wear
- House-Dresses
- Men's and Boys' Clothing and Furnishings
- Baby Accessories
- Curtains, Drapes and Shades
- Rugs, Carpets and Linoleums
- Beds and Bedding
- Household Utilities
- Chinaware
- Clocks
- Trunks and Traveling Bags
- Auto Tires and Supplies
- Sporting Goods
- Phonographs
- Stoves and Furnaces
- Paints and Wall-paper
- Roofing and Wall Board
- Hardware
- Farm Implements and Machinery
- Harness and Saddles

YOU are invited to visit our new home. We want you to take a complete tour of this huge building with an official of the company, who will explain all points of interest and show you how rapidly orders are handled.

We want you to see our retail store, where articles described in the catalog can be seen just as they look in the book. We want you to feel at home with us at our new home—*for your confidence helped to build it.*

"Money Saved Is Money Earned"

Thousands of worthwhile bargains in every line of merchandise are offered by the big, complete store. The price of all goods has been cut to the utmost. The merchandise is of highest quality.

We will send you on request our new General Catalog, No. 94, quoting new, low 1921 prices on nearly everything you wear or use. Regardless of cost to us, all goods are sold on a *new low 1921 basis.*

Montgomery Ward & Co.

Satisfaction Guaranteed or Your Money Back

PORTLAND, ORE.

CHICAGO - SAINT PAUL - KANSAS CITY - FORT WORTH

in
and
Us
ughn
ts

House
Co.

Pacific
has car-
ence in The
caused us to
land store, the
ervice, quicker
rkshop or farm.

invited to
ew home. We
ake a complete
ge building with
the company,
in all points of
show you how
s are handled.

ou to see our
where articles
the catalog can
s they look in
e want you to
with us at our
for your confi-
to build it.

aved Is
ey Earned"
s of worth-
in every line of
ffered by the big,
The price of all
to the utmost. The
f highest quality.

you on request
Catalog, No. 94,
1921 prices on
you wear or use.
to us, all goods
low 1921 basis.

WORTH

HOLLANDER & FUNKE Co.
426 SOUTH BROADWAY
Open Saturday Nights Until 9

Sacrificing Women's Boots

Less Than 1/2 Price

$5.85

$12.50 and $15.00 Values

AT $5.85 these Boots represent the best bargain you have ever seen.

They are stylish, high-quality Boots for Women—sold all for $12.50 and more, and you should not miss this chance to buy them at *half price.*



Big assortment of materials in Black, Colors and Combinations.



Also a big line—all Women's Low Pumps, Oxfords and Shop Effects in Boots at. **$5.85**

Agency Gray Bros.' Shoes

HOLLANDER & FUNKE Co.
426 SOUTH BROADWAY

WATCHES MONTGOMERY BROS. Jewelers 4th and Broadway

Income Tax Reports compiled for corporations, partnerships, individuals, trusts and estates. D. WEBSTER EGAN, Income Tax Consultant, 830 Title Ins. Bldg. Phone Broadway 488.

WANT CRIMINAL INSANE HOUSED.

Psychopathic Experts Urge Finishing Building.

Bill Put Before Lawmakers to Make Appropriation.

Dangerous Cases Scattered in Many Places Now.

The Psychopathic Society of Southern California is sponsor for a bill before the present Legislature asking for an appropriation for $100,000 to complete a building near Folsom State prison to be used as a hospital for the confinement and treatment of the criminal insane. At present there are 152 insane criminals in our State hospitals and a number of others in San Quentin.

Obviously a prison is not equipped for properly caring for the insane and their presence is a constant menace to themselves and to other inmates of the institution. It is equally true that the hospitals to which are committed innocent sufferers from the dread malady of insanity are not the places for criminals of any character. Their presence in these hospitals entails a large burden which the institutions are not prepared to meet. Such patients must be doubly guarded and should be entirely segregated from other patients—a condition not possible in the present crowded state of these institutions. An insane criminal is most cunning and dangerous, as a rule, and needs special provisions which cannot, and ought not, be provided in an asylum where ordinary patients are committed.

The building for this purpose was first requested in 1902 by both the board of prison directors and the Lunacy Commission, the latter body suggesting that it be located at Folsom and requesting an appropriation of $25,000 for this purpose. The Legislature granted this request; but it was found that it had failed to make the necessary provision for its construction by prison labor. When this was remedied by the next Legislature, work was begun, the building being located more than a mile from the prison grounds and constructed of the gray granite from the prison quarry by convict labor.

Appropriations for carrying on this building were made in 1905 and 1907. The gray granite which was used in the foundations and lower stories gave out and this compelled the purchase of material, still further delaying construction. The walls were almost completed in 1910, since which time nothing has been done. This building of solid granite, 91 by 186 feet, with outer walls three feet thick and inner walls two feet through, practically three stories high, with a total capacity for 184 inmates, cells in blocks, corridors, dining-room, etc., though practically complete, has stood untouched for years.

A careful estimate, made by an architect and a member of the State Board of Charities and Corrections, places the cost of completing the building, installing plumbing, heating and lighting fixtures, furniture and equipment at $160,000. In no other way could a building suitable for the purpose and providing for a like number of inmates, be secured at so low a cost.

FREE, a souvenir 5th cushion for your sewing machine. We make repairing a specialty. Complete Sewing Machine Repair Co. 28551.

Stars Will Make Merry That Starving Kiddies May Eat.



Austrian Proteges of Hoover Relief Council and Players Who Will Entertain.

The children in this picture have but one meal a day, and they would not have that were American money not given to buy for them. The cinema stars shown in the insets will assist at a monster entertainment here Thursday, which is expected to net $50,000 for the Hoover fund.

FOR HUNGERING CHILDREN.

Fifty Thousand People Expected to See Mammoth Benefit Show Thursday.

Fifty thousand people are expected to witness a benefit performance which will be in progress for twelve hours at Philharmonic Auditorium next Thursday and which is expected to net $50,000 for the Hoover fund for the starving children of Europe. The doors of the theater will open at noon and until midnight, stage and screen stars, headline acts from the vaudeville houses and other attractions will entertain continuously.

Perhaps no other entertainment ever arranged in Los Angeles has included so many prominent artists. Though it is announced that the list is not yet complete, it already embraces some two-score names.

Attractions from the current theater bills will also be seen, in numbers. In addition to acts from the vaudeville houses, the Burbank company of fifty girls and half a dozen comedians will hold the stage for an hour and various ones of the cinema theaters will furnish numbers for the program.

Charlie Murray, who has been stage manager for many notable benefit shows here, will be at his usual post. With him will be David Butler, who will keep things going throughout the afternoon.

Stars who will be seen include Anita Stewart, Priscilla Dean, Wallie Reid, Katherine MacDonald, Carter De Haven, Harold Lloyd, Wesley Barry, Mildred Harris, Fred Niblo, Rupert Hughes, Bebe Daniels, William Desmond, Ora Carew, Betty Francisco, Marta Golden, Ben Turpin, Truly Shattuck, Margaret Loomis, May Allison, Enid Bennett, Helen Jerome Eddy, Mary Miles Minter, Doris May, Josephine McLain, Shannon Day, Jacqueline Logan, Walter Hiros, Roscoe Karns, David Butler, Jr., Grace Darmond, Carmel Myers, Kalla Pasha and Shorty Christdensen, Eddie Gribbon, Polly Moran, the Campbell sisters, Bobby Vernon and others of equal note.

HOOVER FUND AIDED BY EXPRESS COMPANY.

"Invisible guest" certificates, which may be purchased for any amount from $1 up and each of which certifies that the purchaser has salvaged the life of one or more little war victims, were placed on sale yesterday at the Los Angeles office of the American Railway Express Company, which is co-operating with Herbert Hoover, chairman of the European Relief Council, in his effort to raise $33,000,000 for the relief of 2,500,000 starving children in Europe.

The certificates are on sale at American Railway Express and American Express Company offices throughout the country. The cost of saving one child until the present food crisis in Europe shall be past is $10, while under the economical administration of the council, $1 will keep life in a little body for a month.

OPENS LUNCH ROOM.

Y. W. C. A. Has Attractive Place at Figueroa Headquarters.

Under the direction of Mrs. William J. Chichester the Y.W.C.A. has opened an attractive luncheon room at 941 South Figueroa street, the site recently purchased by the association for its future new structure. Mrs. Chichester heads the association's luncheon committee as well as the committee responsible for the launching of the new Women's Exchange. The luncheon room is expected to become popular, not only with members of the Y.W.C.A. employed in the vicinity, but with shoppers, club women and with men who appreciate home-cooked foods.

Designated as "tray luncheons," the noon service consists of a special meat dish, vegetable, salad, French rolls and desert, for which a charge of 40 cents is made. Tea, coffee and milk are 10 cents extra, but are served in liberal quantity. The menu is varied each day.

The most individual cigar

ROBT. BURNS' reputation as an *individual* cigar is national—reaching into every nook and corner of the country. What other full-Havana-filled cigar, selling at Robt. Burns prices, is smoked to the same extent as Robt. Burns?

Like the Robt. Burns cigar, Robt. Burns smokers, too, are individual. Robt. Burns conforms to their ideas of what a fine cigar should be. They like Robt. Burns' *full Havana filler.* They appreciate the May-mildness which special curing and the mild Sumatra wrapper give to this Havana.

Robt. Burns smokers always ask for Robt. Burns *by name.* It is next to impossible, cigar dealers declare, to sell Robt. Burns smokers anything but Robt. Burns cigars.

General Cigar Co.
NATIONAL BRANDS
Distributing Branch
Los Angeles, Cal.

Priced from 2 for 25c to 25c straight

Robt. Burns Cigar

HAVE YOU TRIED ONE LATELY?

Sale of Grand Pianos!



The Great February Clearance of Grand Pianos now in progress at Barker Bros. includes many remarkable values in USED PIANOS, which are greatly reduced in price.

Barker Bros
ESTABLISHED-1880
Largest Phonograph and Record Dealers on the Pacific Coast
Broadway, Between Seventh and Eighth

A Final Reduction Sale of Men's Fall Hats

Mallory, Berg and Other Standard Makes—	Stetson and Crofut & Knapp	Stetson, Crofut & Knapp Mossant and Borsalino
Values to $8	Values to $12	Values to $18
$5	$8	$10

New merchandise, bought for our new store. You'll find just the hat you want, in this big stock. After you buy, if you think there are bigger values elsewhere—money back.

One Lot of 50 Dozen Hats

$3

Formerly $6

J. B. Silverwood
"—the store with a Conscience"
BROADWAY AT SIXTH

ALSO FINAL REDUCTION SALE OF HART SCHAFFNER AND MARX CLOTHES.

SAM SEELIG'S

West Lake Park Public Market
Seventh and Alvarado
OPEN FOR BUSINESS

SAM SEELIG CO. — 40 STORES NOW — "Cash is Kind" — CALIFORNIA'S LEADING GROCER

SUGAR

100 lbs. Cane $7.60
100 lbs. Beet $7.40

These Prices Good at All Seelig Stores

WRIGHT BAKING COMPANY

Opening Day Specials

King Cakes — Spanish Buns
Cherry Pies — Coffee Cakes
Butter Cream Doughnuts
Bran, Whole Wheat or White Bread

All of our goods are baked in sight of our customers. We invite you to visit our bakery at 7th and Alvarado and notice for yourself that all of our bread, cakes, etc., are baked CLEAN—in a light, airy, glass-enclosed bakery.

MICHAEL SAAD
LUNCH COUNTER

You will like our home-cooked meals and be pleased with our SERVICE. Why not eat at Saad's tomorrow?
Our Motto: "Cleanliness—Service—Quality"

SIMON PASHGIAN
FRUITS

We Carry a Complete Line of
FRESH FRUITS AND VEGETABLES

Special Prices for Opening Day

OUR MOTTO—"Always the BEST—at Economical Prices"

there is a difference

for this is COW BEEF



—whose best years have been used in reproducing and milking and sold for Beef at the age of 5 to 9 years.

—The green food on which the cow has lived creates watery tissues instead of fatty tissues, making fat that is soft—hard to cut—and has a poor flavor—when the water is cooked away the meat shrinks and curls. This applies to all poorly fed meats.

—COW BEEF is 70% to 75% Meat and 25% to 30% Bone.

—COW BEEF should be sold for one-third less than STEER BEEF.

and this is STEER BEEF



—which has been raised especially for food—scientifically fed on the richest and best foods only, making Steer Beef ready for the market in from 2 to 3 years.

—The rich dry food on which the Steer is fed produces oils and fats which are distributed evenly throughout the Steer's tissues, making its meat Tender, Juicy and finely flavored.

—STEER BEEF is 85% Meat and only 15% Bone.

—STEER BEEF has one-third more value to you than Cow Beef and costs the packer about that much more per pound alive.

—Now that you know the difference between COW BEEF and STEER BEEF—we want you to know that all our stores sell STEER BEEF.

We are offering at present at all our Markets

IOWA CORN FED STEER BEEF

that was shipped alive to California

Steer Beef is from young, healthy animals, is more tender, always better flavored and has less bone.

Cow Beef is from older animals, has one-third less value, shrinks in cooking, is not so tender and never has as good flavor.

ALWAYS BUY STEER BEEF—IT COSTS MORE BUT IS ALWAYS MORE ECONOMICAL

YOUNG'S MARKET CO. Inc.

"One of Our 24 Stores is Always Convenient"

SAM SEELIG CO. — 40 STORES NOW — "Cash is Kind" — CALIFORNIA'S LEADING GROCER

We regret that it was impossible for us to give a free sack of flour to some of our customers at our Seventh and Alvarado Market yesterday.

We gave away 3000 sacks to our customers by mid-afternoon, and, Saturday being a holiday, it was impossible for us to get any more.

COFFEE FREE The big, reliable Pacific Coffee Stores System will be the COFFEE PEOPLE for you in this section. We will serve coffee FREE Saturday. Also give ½ lb. of FRESH, HOT, ROASTED Peanuts with every purchase of 1 lb. Coffee or ½ lb. of Tea.

LOOK Our Very Best Coffee ..... 35c lb.
Our Good Coffee ..... 30c lb.
Roasted right before your eyes. Give us a trial and money back if not as good as any 40c or 50c or 55c coffee.

PACIFIC COFFEE STORES CO.

P. K. Brown Fruit Co.
Branch No. 6

Special—10 lbs. Potatoes	25c
10 lbs. Onions (white, silverskin)	25c
Arizona Grapefruit, 6 for	25c
Jonathan Apples, 3 lbs.	25c
Navel Oranges, 2 dozen	50c
Lemons, a dozen	10c
Special—Sweet French Peas	
Celery, per stalk	10c and 15c
Pearmain Apples, 4 lbs.	25c

Artichokes—Mushrooms—Cucumbers
You will like our fruits and vegetables. They're so FRESH and GOOD.

B. & M. DOUGHNUTRY

Try Our FRENCH CREAM DOUGHNUTS
—They're DELICIOUS!
ICE CREAM — SOFT DRINKS — SODAS
Brick Ice Cream a Specialty

FLOWER DEPARTMENT

(Seventh Street Entrance)
FLORAL DESIGNS FOR ALL OCCASIONS

DELICATESSEN DEPARTMENT

We will endeavor to give our customers prompt, courteous SERVICE and sell only the BEST goods at reasonable prices.
SPECIAL—Chicago Kosher Sausages and Corned Beef

FRANKLIN AND KOPLOY

SEELIG'S 13 SALE — BUY 12 AND GET ONE FREE

SAM SEELIG CO. — 40 STORES NOW — "Cash is King" — CALIFORNIA'S LEADING GROCER

SEELIG'S 13 SALE — BUY 12 AND GET ONE FREE

We will give One Pound, One Can or One Package FREE with every dozen of the following items (except where otherwise noted below.)

SPECIALS!

Not included in 13 Sale—Not any Free.

Gold Medal Flour

¼ bbl. (24½ lbs.) $1.55 — ¼ bbl. (49 lbs.) $3

Aunt Jemima's Company Cake, pkg. 35c

Nucoa . . . . lb. 33c

Good Luck Oleomargarine } lb. 38c

CRISCO or VIOLET Shortening

1 lb. Crisco 20 Violet 19c — 1⅓ lbs. 29c

3 lbs. 57c — 6 lbs. $1.09

	Each	Dozen
Citrus Washing Powder, small	12c	$1.42
Citrus Washing Powder, large	28c	$3.25
Flies Washing Tablets	5c	60c
Mermaid Washing Powder, small	7c	80c
Mermaid Washing Powder, large	30c	$3.50
White King Machine Soap, small	2 for 25c	$1.50
White King Machine Soap, large	50c	$6.00
Borax Chips, small package	12c	$1.40
Borax Chips, large package	35c	4.10

	Each	Dozen
A. B. Naphtha Soap	2 for 15c	90c
Ben Hur Soap	4 for 25c	75c
Cocoa Naptha Soap	7c	84c
Ivory Soap, small	3 for 25c	$1.00
Ivory Soap, large	15c	$1.80
Lenox Soap	5c	60c
Mermaid Queen Soap	6c	72c
White King Soap	4 for 25c	75c
Aladdin Dye Soap	3 for 25c	$1.00

	Each	Dozen
Cocoa Almond Soap	3 for 25c	$1.00
Creme Oil Soap	3 for 25c	$1.00

	Each	Dozen
Bob White Toilet Paper	5c	60c
Champion Toilet Paper, roll, silk tissue	14c	$1.68
Luxury Toilet Paper, rolls	2 for 25c	$1.50
Silhouette or Poinsettia Toilet Paper, rolls	3 for 25c	$1.00

Blue Tip Matches	3 for 20c	80c
Red Top Matches	2 for 25c	$1.45
Safe Home Matches	3 for 20c	80c

Taylor's Beef Tamales	12c	$1.40
Taylor's Boneless Chicken Tamales	15c	$1.75
Aprol Sardines	2 for 35c	$2.00

JELLO—Cherry, Chocolate, Lemon, Orange, Raspberry and Strawberry	10c	$1.20
CAMPBELL'S SOUPS (assorted)	12c	$1.44

	Lb.	Doz. Lbs.
Dried Apples	20c	$2.40
Dried Prunes, choice	15c	$1.80
Dried Apricots, extra choice	40c	$4.80
Dried Pears, extra fancy	48c	$5.76
Dried Peaches, peeled	35c	$4.20
Dried Peaches, fancy	30c	$3.60
Dried Figs, black cooking	20c	$2.40

	Lb.	Doz. Lbs.
Blue Rose Head Rice	2 for 25c	$1.44
Japan Rice	3 for 25c	96c
Broken Rice	4 for 25c	66c

EAT MORE OLIVES

Buy 12 Cans or Bottles and Get ONE FREE

QUEEN OLIVES—	Each	Dozen
Libby's Queen, No. 4, 3½ oz.	18c	$2.15
Libby's Queen, No. 7, 6½ oz.	22c	$2.60
Libby's Queen, No. 10, 9 oz.	30c	$3.50
STUFFED OLIVES—		
Libby's Stuffed, No. 4, 3½ oz.	22c	$2.60
Libby's Stuffed, No. 7, 6½ oz.	30c	$3.50
Libby's Stuffed, No. 10, 9 oz.	40c	$4.75
RIPE OLIVES—		
Sylmar Blue Label, pints	20c	$2.35
Sylmar Blue Label, quarts	33c	$3.80
Sylmar White Label, pints	23c	$2.60
Sylmar White Label, quarts	40c	$4.60
Sylmar Gold Label Mammoth, pints	35c	$4.10
Sylmar Gold Label Mammoth, quarts	65c	$7.65

	Each	Dozen
Sunset Marshmallow Creme	32c	$3.75

	Each	Dozen
Bishop's Apple Butter, 14-oz. glass	25c	$3.00
Heinz Apple Butter, medium, 7-oz. glass	19c	$2.20
Heinz Apple Butter, 16 oz.	38c	$4.50
Heinz Apple Butter, 2 1-4 lb. jar	58c	$6.85
Libby's Apple Butter, 18 oz.	2 for 35c	$2.10

	Lb.	Doz. Lbs.
Black Eye Beans	10c	$1.14
Lima Beans	2 for 25c	$1.44
Pink or White Beans	9c	96c

CHICKEN FEED—Buy 12 sacks (assorted) and get ONE SACK of ROLLED BARLEY or MIXED FEED (bran) FREE.

Chick Food, 100 lbs.	$4.25
Clam Shells (sack)	$1.25
Corn, whole, 100 lbs.	$2.85
Cracked Corn, 100 lbs.	$2.90
Egg Mash, 100 lbs.	$3.50
Milo Maize, 100 lbs.	$2.75
Mixed Feed (Bran) 80 lbs.	$2.30
Rolled Barley, 80 lbs.	$2.00
Scratch Food, (gritless) 100-lb sack	$3.25
Wheat, 100 lbs.	$4.25

SPICES

Allspice, Cinnamon, Cloves, Cream of Tartar, Curry, Ginger, Mace, Marjoram, Mustard, Nutmeg, Sage, Savory, Thyme, etc.

Buy twelve 2-oz. cans (assorted) and get ONE CAN OF BLACK PEPPER FREE
Prices, 10c, 15c and 20c can.

	Each	Dozen
Del Monte Royal Ann Cherries, 2½s	49c	$5.80
Del Monte Apricots, 2½s	40c	$4.80
Del Monte Yellow Free Peaches, 2½s	35c	$4.20
Del Monte Cling Peaches, halves, 2½s	35c	$4.20
Quail Grated Pineapple	35c	$4.20
Libby's Sliced Pineapple, 2½s	40c	$4.75
Tropic Sliced Pineapple, 2½s	38c	$4.50
Iris Sliced Pineapple, 2½s	40c	$4.75
Bishop's Plum Butter, 2½s	75c	$9.00
Bishop's Preserves, 14-oz. glass—Grape, Loganberry, Apricot, Peach, Plum	35c 3 for $1.00	$4.00
Del Monte Pork and Beans, 2s	15c	$1.75
Campbell's Pork and Beans, with Tomato Sauce	14c	$1.65
Libby's Pork and Beans, 1s	2 for 25c	$1.45
Van Camp's Tomato Sauce Beans—No. 1	10c	$1.15
S-Y Chilis	3 for 25c	$1.00
S-Y Pimientos	3 for 35c	$2.00
Lake Mills Corn	2 for 35c	$2.10
Geneva or Thistle Corn	20c	$2.35
Dairy Maid Corn Kernels, 2s	17c	$2.00
Del Monte or S. & W. Hominy, 2½s, 3 for 50c		$1.90
Evergreen Peas	20c	$2.35
Weber Valley Peas	16c	$1.92
Libby's Sauerkraut, 2½s	17c	$2.00
Libby's or Manco Spinach	20c	$2.35
C. C. C. Tomato Puree, 2s	10c	$1.20
Channel Solid Pack Tomatoes, 2½s	17c	$2.00
Sego MILK, large cans	2 for 25c	$1.50
Oak Glen Honey, full quart (and the Mason jar FREE)	75c	$9.00
Seelig's G-o-o-d Coffee, 1-lb. pkg.	40c	$4.75
Seelig's Favorite Coffee, 1-lb. pkg.	35c	$4.20
Seelig's High Grade Coffee	45c	$5.04
Seelig's Pride Coffee	40c	$4.30
Seelig's Fancy Coffee	35c	$3.84
Seelig's Hotel Blend Coffee	25c	$2.76

SPECIALS!

Not Included in Our Lucky 13 Sale
Not Any Free

With Every 20c Pkg. of

Quaker Milk Macaroni

or

Quaker Milk Spaghetti

We Will Sell

1 Pkg. Quaker Oats for 10c

This Special Good Until February 19

SAM SEELIG CO. — 40 STORES NOW — "Cash is Kind" — CALIFORNIA'S LEADING GROCER

SEELIG'S Prices Are Good at All Seelig Stores

SAM SEELIG CO. — 40 STORES NOW — "Cash is Kind" — CALIFORNIA'S LEADING GROCER

SUNDAY MORNI



Ivor
Arti
Low

—If you h
ivory grai
saving.

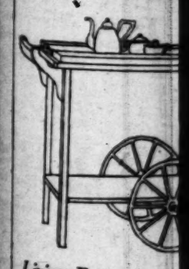
—Or now
self or for
line, but th
sortment.
pieces.

Mirrors at $2.25,
Hair Brushes at
$6.50, $6.7
Trays at 85c and
Puff Boxes at 98c
Hair Receivers at
Picture Frames at
Combs at 35c, 45c
Clothes Brushes at
Hat Brushes at $1
Files at 25c and 3
Buttonhooks at 25c

T

D
Fifth A
Sale

—means the savin
you take advantage
pieces that you ha
list of underpricing
tention in particular



Living Room Rockers at $7.95
—In golden oak fi
saddle seats. Well
ed and finished.
third less at $7.95.

Mahogany Library Tables at $34.75
In William and Mary
antique brown maho
ish, with two drawe
26x42 inch tops.
less.

Mahogany End Tables $8.95
—Finished in Colonia
pattern. Underpri
third.

Gate Leg Tables of Oak at $19.75
—In fumed finish,
inch round tops. M
at $19.75.

Drop Leaf Breakfast Tables at $6.95
—Unfinished, with
round or square tops
third less.

Public Market
Alvarado
USINESS

M SEELIG CO.
Cash is King
CALIFORNIA'S LEADING GROCER

that it was impossible
ve a free sack of flour
our customers at our
nd Alvarado Market

000 sacks to our customers by mid-
Saturday being a holiday, it was
to get any more.

ing reliable Pacific Coffee Stores System will
COFFEE PEOPLE for you in this market.
coffee FREE Saturday. Also give ½ lb. of
OF, ROASTED Peanuts with every purchase of
lbs.
Best Coffee.....35c lb.
Coffee.....30c lb.
ure syrup. Give us a trial and money back if not
25c or 40c coffee.

COFFEE STORES CO.

rown Fruit Co.
Branch No. 6
.....25c
ite, silverskin).....25c
6 for.....25c
lbs.....25c
dozen.....35c
.....10c
Sweet French Peas.....10c and 15c
lbs.....25c
Mushrooms—Cucumbers
and vegetables. They're so FRESH and GOOD.

DOUGHNUTRY
ENCH CREAM DOUGHNUTS
They're DELICIOUS!
SOFT DRINKS SODAS
Ice Cream a Specialty

R DEPARTMENT
Seventh Street Entrance)
L DESIGNS FOR ALL
OCCASIONS

ESSEN DEPARTMENT
our customers prompt, courteous SERVICE and
BEST goods at reasonable prices.
Kosher Sausages and Corned Beef
KLIN AND KOPLOY

13 SALE
ND GET ONE FREE
otherwise noted below:)

PECIALS!
Not Included in Our
Lucky 13 Sale
Not Any Free

With Every 20c Pkg. of
Quaker
Milk Macaroni
or
Quaker
Milk Spaghetti
We Will Sell
Pkg. Quaker Oats
for 10c
Special Good Until February 19

AM SEELIG CO.
Cash is King
CALIFORNIA'S LEADING GROCER

The Broadway Department Store Closes at One o'Clock Every Saturday in the Year

A Delightful Enterprise, Indeed, is The Shopping Tour Which Concerns Itself With

The Choosing of New Spring Apparel!



—There's no gainsaying the fact that our Winter clothes have long since assumed a decidedly season-worn look!

—Wherefore the need of some new ones.

—Now, we of The Broadway offer a suggestion which we think will prove mutually pleasant—that you should plan to come, Monday, to the Ready-to-Wear Section on the Third Floor, just to let us show you some of the charming new coats, suits and dresses that there await your approval.

Rarely, so we think, have we assembled so altogether likeable an array of garments

—and the self-evident fact that their pricing is decidedly lower than that which has lately ruled for models of such a desirable order will attract all who appreciate the importance of careful expenditure.
—We are particularly well pleased with

The Dresses at $39.75 to $89.75

—these being made in numerous charming ways of Canton crepe, taffeta, satin and Georgette. Embroidered, ruffled, puffed, beaded, straight line and panel effects are shown; the colors most in evidence are tan, taupe, gray, brown and navy; black, too.

There are sizes 14 to 44.

The Suits at $39.75 to $89.75

—These so-important additions to spring wardrobes show delightful variety in their fashioning. You'll find Eton coats, flared and rippled models and the jaunty box coat effects. Some of them are beaded and braided; there's a choice of plain and semi-tailored models. Tan, gray, brown and navy seem to be the most highly favored colors, with black, as well. Sizes 14 to 44.

The Coats at $39.75 to $89.75

—Included are the wrappy cape models that Miladi wears with such grace. There are embroidered and braided coats in loose-back or belted styles; the materials are fine velours, Bolivia, Chamoistyne, Marvella, Covert and camel's hair cloth; the colors tan, blue, brown, taupe, covert and gray. Size 14 to 44.
—The Broadway—Third Floor



Odds and Ends of

Ivory Grain Toilet Articles at Greatly Lowered Markings

—If you have part of a toilet set of this attractive ivory grain, here is a chance to add to it at a great saving.

—Or now is a good time to start a set for yourself or for someone else. There is not a complete line, but there are some beautiful pieces in this assortment. Below we quote prices on some of the pieces.

Mirrors at $2.25, $2.65, $2.85, $3.15, $4.20 and $6.75.
Hair Brushes at $2.50, $3.40, $3.98, $4.20, $4.70, $5.00, $6.50, $6.75.
Trays at 85c and $1.25.
Puff Boxes at 98c and $2.75.
Hair Receivers at 98c.
Picture Frames at 50c, 65c, $1.00, $1.65, $1.85.
Combs at 35c, 45c, 50c, 90c, $1.10.
Clothes Brushes at $3.50, $4.15, $4.20.
Hat Brushes at $1.65, $2.35.
Files at 25c and 50c.
Buttonhooks at 25c and 50c.

The Broadway—Aisle Eight.

In Beauteous Array, there are many

New Spring Hats

—at The Broadway, awaiting Miladi's selection from among their ranks. She'll note, first of all, that cellophane braid is given much prominence among the materials upon which Dame Fashion has, this season, set her seal of approval and that gay flower-garlands are much in evidence.

In Models Large and Small

—one may see this attractive combination, in close-fitting beflowered turbans, in novel shapes softly veiled with Chantilly lace, in dress hats with transparent brims.

Iridescent Hair Braid

—has been used in making gracefully drooping portrait models on which jet, spangles, long streamers and lace effects are featured.

—The smart pattern hat illustrated is of beautifully fine Milan hemp, in a stunning off-face novelty shape featuring a front-trimming of exceedingly rich, heavy taffeta ribbon. It is dark brown in color and priced at $38.00.



Untrimmed Shapes of Batavia Cloth at $6.75

—Just a wreath of flowers or a little ribbon is all that is needed to transform any of these dressy shapes into charming chapeaux. There are many different models from which to choose; small, close-fitting turbans, hats with narrow, medium and wide brims and prettily crushed crowns, being obtainable in practically all the new Spring shades.
—If you are intending to trim your own hat this season, you'll be delighted with these of Batavia cloth offered at the way low price of $6.75.

Flower, Fruit and Foliage Trimming

—may be had in charming variety.
—The Broadway—Third Floor.

Imported

French Kid Gloves

at the Remarkably Low Price of

$2.45 a pair

—Not long ago we sold gloves similar to these at a low figure and they met with great enthusiasm. We are able to offer another assortment of beautiful kid gloves at $2.45, which should meet with even greater response now that spring outfits are in the minds of most women who are particular about their appearance.

They are in P. K. and Overseam Styles.

—Either plain or with attractive embroidery on the backs.
—They are in two-clasp style and there's a choice of white, brown, gray, mode and beaver.

—Monday's price is at least a third less than their regular markings. You'll probably want several pairs when you see them. We advise you to come early.

—The Broadway—Aisle Three

Don't Forget That the

Fifth Annual February Sale of Furniture

—means the saving of many dollars on fine merchandise if you take advantage of its lowered prices. Perhaps the very pieces that you have seen and admired are included in this list of underpricings below. For Monday, we call your attention in particular to:



Tea Wagons at $18.75

—In mahogany or Jacobean oak finish. Fitted with removable glass trays. Priced almost a third less at $18.75.

Gate Leg Tables at $31.00

—Of brown mahogany; 36-in. oval tops. Much less at $31.

Drop Leaf Breakfast Tables at $7.95

—In fumed finish, with pedestal bases and 36-inch round tops. A third less at $7.95.

Fiber Rockers and Chairs at One-Third Less

—These are in a large variety of styles, some with plain seats; others with upholstered seats and back, and finished in a rich brown. Prices range from $9.95 to $26.50.

Overstuffed Fireside Rockers $29.95

—Covered with genuine leather. Wing backs and spring filled loose cushion seats. Underpriced a third.

Living Room Rockers at $9.65

—Of solid oak in fumed finish. Saddle seats. A third less.

Sewing Cabinets at $16.95

—In brown mahogany, Martha Washington pattern. Less at $16.95.
—The Broadway—Sixth Floor.

Living Room Rockers at $7.95
—In golden oak finish with saddle seats. Well constructed and finished. Over a third less at $7.95.

Mahogany Library Tables at $34.75
In William and Mary pattern, antique brown mahogany finish, with two drawers. Size 30x42 inch tops. A third less.

Mahogany End Tables $8.95
—Finished in Colonial turned pattern. Underpriced a third.

Gate Leg Tables of Oak at $19.75
—In fumed finish, with 36-inch round tops. Much less at $18.75.

Drop Leaf Breakfast Tables at $6.95
—Unfinished, with 36-inch round or square tops. Over a third less.

New Gingham Frocks

For School Girls

Prices $3.25 to $9.50

—It would seem, from these models, that gingham frocks are to be prettier and more original than ever this spring.

—Now ready for the critical inspection of Mistress School Maid are many new frocks that we feel sure will meet with strong approval.



—Some of the dresses are of plain gingham trimmed with bands and pipings of plaid in harmonizing colors. Others are in smart plaids in beautiful color combinations. Many of these are trimmed with plain colors.

—Most of them have sashes and many have attractive touches of white.

—They are in styles and sizes for girls of 8 to 14 years. The prices range from $3.25 to $9.50.

Black Milan Sailors for Girls $3.95 to $10.50

—These are smart sailors in black, and are particularly nice for school wear. They are of fine Milan straw and are trimmed with long streamers of black ribbon. They are unusually becoming to the majority of girls. Priced from $3.95 to $10.50.

The Broadway—Second Floor

Now is the time to buy

Blankets

—because they are underpriced—and incidentally, because the nights are cool. On Monday we will offer two styles of blankets at lowered markings that will be well worth your consideration.

72x84 Wool Plaid Blankets Underpriced at $16.50 a pair

—These beautiful all wool blankets are bound with silk and are in 5-inch block plaids. There's a choice of pink, blue, tan, heliotrope and old rose.
—They are considerably underpriced at $16.50 a pair.

66x80 Part Wool Blankets Less at $7.50 a Pair

—These blankets are in plain gray or tan, with borders of pink or blue. They are full size and of a good weight. Underpriced at $7.50 a pair.

Large Sized Comforters $3.50 each

—These comforters are large enough for double beds and they are filled with cotton of a good quality. They are covered with figured challie in pink, blue, rose or yellow, with plain borders to match.

19x26 Feather Pillows at $1.25 Each

—Filled with curled feathers of a good quality and covered with art ticking in pink or blue.

The Broadway—Second Floor.

Sweaters at $5.00 For Little Folks

—They are closely knit and well shaped and they're made with cuffs and wide belts. They are in sizes for youngsters of 2 to 5 years and there's a choice of red, brown, blue or tan.

The Broadway—Second Floor

Stop in the Shoe Section on Monday and let us show you our New Spring Styles in

"Queen Quality" Footwear At $10.00

—for they will be on display then and you can see how very charming they are.
—There is an unusually large range of styles this spring—many very attractive models in strap slippers being featured. You will see some of these "Queen Quality" models in the windows; many others are awaiting your approval in the department.



Walking Oxfords

—as well as strap pumps are here in smart new styles.
—There are models of white kid, of white buck, of brown kid, of black kid and in clever combinations of these leathers. You will find both welt and turned soles.

The Low Price of $10.00

—should be an added attraction, for it has been some time since we have been able to offer shoes of this character at such a moderate marking.
—The sizes are complete.

The Broadway—Aisle Eight

The Price of the

"Belfort" Pattern of Haviland China

Has been lowered more than one-fourth.

—which will doubtless be of great interest to a number of people who are among the many admirers of this pattern. Soft tans and browns form the dominant color notes, and they are supplemented by tiny garlands in pastel tints.

—This is one of the loveliest of the Theodore Haviland patterns. A very complete service for 12 persons is now priced at $152.75.

—From the Johnson factories in England comes the beautiful pattern known as

The "Chatterton"

—which is in spray design in gorgeous flame color and rich blue. A service for six in this fine pattern is priced at $46.70.



We will be glad to show you both the "Belfort" and the "Chatterton" patterns. They are but two of many beautiful ones to be found at The Broadway
—Fifth Floor

The Broadway Department Store
Broadway—Fourth and Hill. Arthur Letts, President

Music :: Art :: Drama :: Dancing

Voice

MRS. ELIZABETH NEWKIRK, Soprano
CONCERT RECITALS, VOICE TEACHER
Studios, 401-2-3 Mason Opera House Bldg. Phones: Studio, 16493; Res. 74486.

Oratorio Concert. Recitals, Musicales.

Maude Fenton Bollman
Res., Pico 2111. Studio, Blanchard Hall, 10082.

ANNIE MOTTRAM CRAIG, Soprano
Available for Concert, Oratorio, Recital. College of Music, University of So. Cal.
Residence Phone 24039.

Beatrice de TROOST SOPRANO
Only serious and talented students accepted. Repertoire in French, Italian, Russian, English. Studio, 704 Majestic Theater Building. 65475.

Thomas Taylor Drill TEACHER OF SINGING
Has Placed Many Artist Pupils on Concert and Operatic Stage
STUDIOS, 330-40 Music Arts Bldg. Studio Phone 10082. Residence Phone 72059

G. HAYDN JONES
VOCAL STUDIO—635-16-17 MAJESTIC THEATER BLDG.—PHONE 65792.

BASIL RUYSDAEL
METROPOLITAN OPERA CO.
Studio, 2662 Highland Ave., Hollywood. 577044.

ANNA RUZENA SPROTTE
Students' Recital open to public, Monday evening, Feb. 14, 8:15 p.m.
FRIDAY MORNING CLUB HOUSE.

Harriette de Ment Packard Dramatic Soprano and Teacher of the Art of Singing.
345 Blanchard Hall Studios. Phone 10082.
710-11 Bradley Bldg., Pasadena. Tel. Fair Oaks 2088.

DUPUY STUDIOS 130-131 Blanchard Building
CORRECT VOICE WORK.
Coaching in all languages and preparing singers for church, concert and opera.
JOSEPH DUPUY, Director. MAUD REEVES BARNARD, Assistant.

THE HEARTT-DREYFUS STUDIOS
441 South Alvarado Street—Mornings. Voice and Modern Languages.
Residence, Bryson Apartments. Phone 50061.

HENRY SPILLER STUDIOS 230 West Adams
During his stay in Los Angeles Mr. Spiller will accept advanced pupils for coaching in opera, oratorio and concert. Appointment by phone. South 3346-J.

Winifred Lucia Fisher CONTRALTO—CONDUCTOR COACH
Specializes in correct tone building.
TEACHER OF VOICE.
604 Blanchard Hall. Phone 10082. Residence Phone 597744.

JOHN SMALLMAN
Until further notice Mr. Smallman will not be able to accept more voice students.
E. M. Barger, Secretary—330 Blanchard Hall. Phone 10082.

ROSA ST. EMBER COLORATURA VOCAL ARTIST
Indorsed by America's leading impresario as authority on tone. Studio 801-2 Majestic Theater Bldg. Phone 14184. Phone secretary for audition.

PATRICK O'NEIL, Tenor
Breath Control—Voice Placing. 901-905 Majestic Theater Bldg. Phone 11765.

Miss Myra Belle Vickers VOCAL TEACHER
Res. Studio, 4817 Morgan Place, Hollywood. Only teacher of the Metropolitan Quartet, and Miss Mabelle Burch, recently singing at Grauman's. Room 332 Blanchard Hall, Monday afternoon and evening. Phone 10082.
Phone 599129.

Mme. Genevra Johnstone-Bishop, VOCAL TEACHER
Oratorio, Opera, Interpretation, Coaching. Studio, Mason Opera House, Suite 201. Main 945. 617 S. Carondelet St. Phone 556952. Helen Jean Fisk, Dramatic Coach.

Dancing



Limited Class in Operatic Ballet now forming for spring production. $1.00 the lesson.

Smart's Studio of Russian Ballet
3108 W. 7th St., at Vermont. Phone 53284

Carl F. Horn's SCHOOL OF DANCING
Eighth and Spring Sts.
Classes Daily, 2-5 and 7 to 9:30; 10 lessons for $1.00.
Private Lessons, $1.00 per hour, and $5.00.
Juvenile Classes every Saturday forenoon
12 Classic Dancing Lessons, 12 Ballroom Dancing Lessons, all for $8.00.

NORMA GOULD Foremost Dance Instructor of the West
Class and Private Lessons
All Types of Dancing
Studios, 1333 Georgia St., Phone 22249.
Catalogue on request.
Direction L. E. BEHYMER.



Ball-Room Dancing at the Smart Studio
Latest steps taught in simplest form. "Duryea System." Steps approved by Arr. Mat'l Ass'n Dancing Masters. New Classes Forming. Mon. and Wed., 8 p.m. Adv. Class, Thurs., 8 p.m. 10 Lessons $6.50.
3108 West Seventh St.
At Vermont.

DANCING
Eccentric Buck, Wing, Toe, National, Character
Children's Class in fancy dancing.
Saturday, 10:30 to 12—$2.00 per month.
Dramatic Class—Saturday, 2 to 5—$2.00 per mo.
Private instruction for children and adults daily.
Abbott School, 845 S. Figueroa
Phone Main 1550

MARION SHIPP Pantomime and the Dance
Studio, 613 S. Virgil Ave.
Artist-Director. Phone 567475. Catalog by request.

Ernest Belcher's Celeste School of Dancing
BALLET, ORIENTAL, SLAVIC, GRECIAN, ESTHETIC, EXHIBITION AND BALL-ROOM DANCING. 1340 S. FIGUEROA. MAIN 4536.

McAdam Normal School of Dancing—Direction L. E. Behymer. A school that has graduated 100 teachers. Highest authority on Ballroom and Exhibition Dancing. Only school teaching Scientific High Acrobatics, Grace, Culture, Deportment and Social Etiquette. Children's Specialty Classes Mon., Wed., Sat., in Classic, Ballet and Acrobatics. Branch School at Virginia Hotel, Long Beach, 101 Blanchard Hall, Tel. 10082.

Music Publishers and Composers

We publish songs or instrumentals on short notice. Music composed and arranged for all instruments. Lyrics written to melodies. We examine Mss. and advise free of charge.
LOS ANGELES MUSIC PUB. CO., Superba Theater Bldg., 520 S. Broadway. Suite 312.

MUSICAL.

FIESTA OF ENSEMBLE.

GROUP OF CONCERTS DURING THE COMING WEEK.

The quest of the finest in musical art has led Los Angeles into a season of chamber music concerts. There will be three such soirees during the coming two weeks, and all given by permanent associations of Los Angeles.

The concluding concert of the Zoellner Quartet is to take place on the 21st instant at the Ebell clubhouse. This is the last of a series of ten. The Zoellners have endeavored to advance new compositions, playing one at every concert, and many of these are by American composers.

At their next concert they will play for the first time Sarah Bragdon's "Humming Bird," a work dedicated to the quartet. Another work which bears the same dedication, also on the program, is "The Hymnus," by Arthur Hartmann.

The Los Angeles Trio—May MacDonald Hope, pianist; Leon Goldwasser, violinist, and Ilya Bronson, 'cellist—will play tomorrow evening at the Ebell clubhouse. The trios will be the romantic work by Robert Schumann in D Minor and the Saint-Saens Trio in E Minor. Goldwasser and Mrs. Hope will be heard in the great Cesar Franck Sonata for piano and violin.

The Saslavsky Chamber Music Society will give the second concert of their series Friday evening at the Ted Shawn Theater. Alexander Saslavsky, violinist, Katie Winter Hall, pianist, and Robert Alter, 'cellist, will play three works of Brahms—the Trio in C Minor, the Sonata in D Minor and the Trio in D Major.

—o—

May Peterson, Soloist.

May Peterson, the soprano from the Metropolitan Opera, will appear as soloist with the Philharmonic Orchestra at its next pair of symphony concerts Friday afternoon and Saturday evening. She will sing Mozart's aria, "Deh vieni non far-dar," from the "Marriage of Figaro," and "Depuis je jour," from the opera of "Louise" by Charpentier.

For the balance of the program, Walter Henry Rothwell, conductor of the orchestra, has chosen the "Impressions of Italy" by Charpentier, a tone poem after Rabindranath Tagore by Harold Morris, an American composer, the overture to "The Marriage of Figaro" by Mozart and the overture to "Rienzi" by Wagner.

The popular concert program this afternoon will include Scheherazade's Suite by Rimsky-Korsakow, the sections including "The Sea and Sindbad's Ship," "The Story of the Kalandar-Prince," "The Young Prince and the Young Princess" and "The Festival at Bagdad."

On the same program will be Siegfried's Death from "The Twilight of the Gods" by Wagner and the "Oberon" overture by Weber.

Soloist will be Winifred Hooke, who will perform with the orchestra the "Variations Symphoniques" by Cesar Franck.

—o—

Joint Recital.

A recital will be given next Friday evening at the Ebell clubhouse by Bertha McCray Sharp, pianiste, and Frank Gerard Sharp. The program will include classical and modern composers, and a number written for strings by Mrs. Sharp.

—o—

Danish Singer and Trio.

There will be a concert by Mme. Jorgina, Danish soprano, the 24th inst. at Trinity. Immediately after Mme. Jorgina is to leave for Paris to fill an engagement with the Paris Opera.

The Trio Intime will also appear on the program, including Alfred Kastner, harpist; Jay Plowe, flutist, and Ilya Bronson, 'cellist, all members of the Philharmonic Orchestra. Gertrude Ross, pianiste, will assist the singer as accompanist.

—o—

English Organist Here.

Eugene Bayliss, recently arrived in Los Angeles from London, is to open a studio for organ and composition in this city. Bayliss is a Fellow of the Royal Academy of Music, an M. A. of Oxford, an A. R.C.M. and a B. Mus. He made his studies under Sir Hugh Allen and Sir Walter Parrott. He is at present assisting Father Neil Dodd at the Church of Mary of the Angels at Hollywood Boulevard and New Hampshire avenue.

—o—

Students' Program.

Anna Ruzena Sprotte will give a students' recital at the Friday Morning Club Auditorium this evening.

—o—

All-American Program.

The all-Wagner program last week has encouraged Sid Grauman and Misha Guterson to plan an all-American concert for this Sunday. Miss Florence Ringo, dramatic soprano, a California girl, will be the soloist.

The program follows:

Southern Rhapsody ..... Luchis Rosner
(a) Waltz of the "Wild Flowers" .....
(b) "Narcissus" ..... Carrie Jacobs Bond
"O Promise Me" ..... Ethelbert Nevin
Miss Florence Ringo.
Selection, "Mlle. Modiste" ..... De Koven
(a) "Prom. Erotique" ..... Victor Herbert
(b) "The Heart of Her" ..... Edward A. MacDowell
"American Patrol." ..... Oakman

—o—

Paul Althouse Recital.

Paul Althouse, the American tenor, will be heard at the Ambassador auditorium, the 24th inst. He will be assisted at the piano by Rudolph Gruen.

Althouse will be best remembered as having been selected to create the leading tenor role in "Boris Godounoff" on its production in this country and also as soloist for the New York Symphony and the Metropolitan Opera.

The program for the Althouse concert is as follows:

"Dimmi Perche" ..... Scontrino
"I Mandolini" ..... Burgmein
"Manoir De Rosamonde" ..... Duparc
"Le Rais-Tu" ..... Massenet
"Chevauchee Cosaque" ..... Foundrain
Mr. Althouse.
Aria, "Celeste Aida," from "Aida" ..... Verdi
Mr. Althouse.
Ballade in G Minor ..... Chopin
Jota Dance ..... Orti
Valse Caprice ..... Rubinstein
Mr. Gruen.
"May Day Carol" ..... Taylor
"Someone Wants While" ..... Ward-Stephens
"Top O' The Morning" ..... Mana-Zucca
"The Blind Ploughman" ..... Clarke
"Rose Petals" ..... Vanderpool
"Vale" ..... Russell
"Hands O' Mine" ..... Watt
"The Living God" ..... O'Hara
Mr. Althouse.

—o—

Lyric Club Concert.

The Lyric Club, the women's choral organization, will give their second concert of the season Wednesday evening at Philharmonic Auditorium. The club will be assisted by the Trio Intime.

—o—

Organist Here.

Henry Spiller, the English organist, has been engaged to play at the Ambassador Hotel Theater during his residence here in the winter and spring season. He has also announced his intention of receiving advanced pupils for coaching in opera, oratorio and concert.

Mr. Spiller studied piano and later organ, choir training and conducting in England and on the continent. He came to New York about fifteen years ago, and since then has returned several times for concert work, but has made this country his home.

His first work on this Coast was a series of recitals at the Panama-Pacific International Exposition in 1915.

—o—

Gardner-Jordan Recital.

Samuel Gardner, violinist, and Mary Jordan, contralto, will be heard in joint recital Tuesday night at Philharmonic Auditorium. Both are new to this city, and their appearance is awaited with considerable interest. The program is as follows:

Suite, E Major (for violin and piano) ..... Goldmark
Mr. Gardner.
Aria, "O Don Fatale," from "Don Carlos" ..... Verdi
Miss Jordan.
Romance, Prelude G Major, Prelude G Minor, from "The Cavalcade" ..... Gardner
Mr. Gardner.
"La Chevelure" ..... Debussy
"Les Papillons" ..... D'Ambrosio
"La Vagabonde" ..... Ernest Bloch
"Aleer le Soir" ..... Pourtalis
"Chanson Norvegienne" ..... Fourdrain
Miss Jordan.
"Ave Maria" ..... Schubert
"Berceuse et Ronsion" ..... Francoeur
"Vals Bluette" ..... Drigo
"Tambourin Chinois" ..... Kreisler
Mr. Gardner.
"In the Wood of Finvara" (dedicated to Miss Jordan) ..... Harry T. Burleigh
Lullaby ..... Cyril Scott
"Farewell to Your Window" ..... Brahe
"Come Up, Come In With Streamers" ..... Delp
"My Love is a Musician" ..... Francesco di Nogero
Miss Jordan.
"Ye Who Have Yearned Alone" ..... Tschaikowsky
"Le Nil" ..... Lemare
(With violin obbligato)
Miss Jordan and Mr. Gardner.

Samuel Gardner is of Russian parentage. He was born not far from Odessa in 1892. When he was but a few years old, one of the periodical persecutions of the Jews made itself felt to the already sadly downtrodden people, and many were forced out of the country in order to save their lives. Among those who came to America was the family of Sameal Gardner. They settled in Providence, R. I., and here the young violinist received his first instruction on the violin, under Felix Wendelschafer.

Later he studied with Franz Kneisel. He was for a short time first violin with the Kneisel Quartet, while Mr. Letz was in service. In 1918 he was awarded the $1500 Pulitzer prize and the James Loeb $500 prize as "the most talented and deserving student of music in America."

Miss Jordan was the first among the prominent singers to introduce negro spirituals on the concert stage. She paid high tribute to the work of Harry T. Burleigh, the negro composer, whose "Deep Rivers" was dedicated to herself, and whose interpretation of negro melodies has brought delighted and favorable comment in musical circles.

Miss Jordan contends that the English language is just as beautiful, just as full of melody, as any of the foreign languages. "The great trouble has been that English singers do not give the same attention to fine diction as they do to foreign languages," she said: "Many American singers know French and Italian better than they know their own language. Spoken and sung correctly, there is no language more beautiful than the English."

—o—

Van Den Berg Daughter.

Announcement has just been received of the birth of a daughter to Mrs. Brahm Van Den Berg, wife of the noted Belgian pianist. The tiny accompanying card reads Katherine Louise.

—o—

Interpretive Lecturer Here.

Ethel Graham Lynde, interpretive lecturer on music and drama, has returned to this city after a three months' sojourn in New York, where she took a post-graduate lecture course at Columbia University, and gave a number of recitals before prominent musical organizations. She intends to resume her lecture activities here in the near future.

Her New York appearances included an interpretation of Stravinsky's "Nightingale," before the MacDowell Club; "Thais" before the National Oepra Club at the Waldorf-Astoria during the French festival, and a second reading of "The Nightingale" for the benefit of the Stravinsky fund at the Cosmopolitan Club, besides an interpretation of George Bernard Shaw's "Heart Break House" at the Public Library, and an operatic series at the same institution.

Weavers of Tonal Tapestry in Local Concert Events.



The Lyric Realm.

Piano.

SPAIN'S ART NOW SEEKS FREEDOM.

Estelle Heartt-Dreyfus Tells of Interesting New Music Progress.

BY JEANNE REDMAN.

Estelle Heartt-Dreyfus, always avidly seeking knowledge in the realm of the intellect, has returned from her trip of seven months around the world.

"I went seeking a bigger point of view," she said, "and a new sight of the world, which I hope I have found, but, also, I am sure I have a new view of the situation here in my own home.

"People in other cities have come to expect us to drop our last vestige of resemblance to a village, and the resident musician must work hard to keep up with the newcomers, considerable in number and in gifts, or he must go under. For my part, I am going to try to keep afloat."

July 8, last year, Mr. and Mrs. Dreyfus sailed from Vancouver to Honolulu, where they spent a day renewing old acquaintances. Then they went on to the Fiji Islands, New Zealand and Sydney, Australia.

They spent six weeks in a hotel overlooking the bay on which Sydney is situated, singing only for friends, informally, and resting a great deal. Mrs. Dreyfus had planned to return the way she went, but a sudden temptation overcame her and she canceled engagements in the Northwest and set sail as the table guest of John McCormack, for Spain.

It took ten days for the boat to coast Australia. Then they touched Ceylon, Bombay, went through the Arabian Sea and the Suez Canal, the wonders of which Mrs. Dreyfus delights in telling, and through the Mediterranean to Marseilles. They visited the fortifications at Gibraltar and then spent a month in Spain. Later they had two weeks in London and then came home via New York.

"In Spain we went as far north as Madrid. We had a 'castle' in Granada, and there we met Angel Barrios, the young composer; Pedrell, who has some recent books of musical reference, and whose composing makes me think of him as the Wagner of Spain; De Falla and La Parra. The father of Barrios, an old man, keeps a little inn at Granada. In his son's study we found the works of the new Russian composers, and the French.

The young man is the most wonderful guitarist in Spain, and his old father gave the gypsy songs to his programs with [illegible] whose voice has come to her. Of Marie Tiffany also speaks highly.

At an early date Mrs. Dreyfus will give a concert here, devoted to Russian and American music.

SUNDAY-EVENING CONCERT.

Carrie Jacobs Bond and Nordskog will appear at the dinner concert at the [illegible] this evening. Mr. Nordskog will sing one of the latest songs by Mrs. Bond, accompanied by the composer. Adolf Tandler will conduct the orchestra. The [illegible] in the program for the evening are:

"Flying Dutchman," ..... Wagner
"Il Lamento la Sulla" ..... Mr. Nordskog
(a) "Melancolie," ..... (By request)
votre .....
(a) "Night and Its Cares" .....
(b) The Hand of Time" .....
(c) "Cheer Up" .....
Clarinet and Saxophone .....
Orchestra.

HOLLYWOOD CHORUS.

The Hollywood Community Chorus will sing next Tuesday evening at the Hollywood High School auditorium, Hugo Kirchhofer conducting. The Metropolitan Quartet will assist.

HEAR "BETTY" [illegible]

MUSIC STUDY AN INVESTMENT

Parents who are giving a child a music education are not spending money on him, but investing money in him. Property pursued it becomes a valuable investment that cannot be lost to him, and will pay dividends for many years to him but his friends as well.

The Rebok-Gripp Studios
VIOLIN—PIANO
806-7 MAJESTIC THEATER BUILDING PHONE [illegible]
Residence Studio, Santa Monica.

ESTELLE HEART DREYFUS SAYS: "Mr. Dreyfus and I have commended Mr. and Mrs. Arthur Gripp as two of California's really [illegible] worthy younger musicians."

PUSEY-KEITH Pupils Accepted for Voice and Operatic Coaching
709 Majestic Theater Bldg. For appointment, phone Fire 100.

The Dunning System of Improved Music Study for Piano
Isabel M. Tone, Normal Teacher.
Studio, 419 Grand View. Phone 53841.

FANNIE CHARLES DILLON
COMPOSER-PIANIST
"Melodic Poems of the Mountains," Op. 44, just published by the John Church Co. Including "Birds at Dusk."

ADELAIDE **TROWBRIDGE** PIANO
Teachers' Training Class With Practice Teaching Privileges U.S.C. College of Music
2101 S. Figueroa St.

Mr. and Mrs. Thilo Becker
PIANO—VIOLIN. 431 SOUTH ALVARADO. [illegible]

ALBERT **TUFTS** A. A. G. O.
ARTISTIC ORGAN RECITALS for Church and Home. Org. Recitals management, Hubach and Hagen. Organist Second Church of Christ, Scientist. Organ and Piano Instruction. Residence Studio, 1016 37th Street. Phone 33287.

ABBY DE AVIRETT
311 BLANCHARD HALL, MONDAYS.

EDITH LILLIAN **CLARK** Pianist Teacher
CAROLYN **HANDLEY**
Res. Phone 538563. 311 Blanchard Hall. Res. Phone [illegible]

Eva **Ruff-Keller** President Harmonia College
324 Blanchard Hall. Res. 2 Thos. A.s. Res. Ph. [illegible]

Violin and String Instruments.

TOWNSEND Sewall E., Viola Ruth Bagnell, Piano
Studio, 601-2 Majestic Theater Bldg. 11765. Residence, 672 Edgemont Place. Phone [illegible]

ALFRED **KASTNER** Recitals—Instruction Philharmonic Orchestra, L. A. Trio Intime (Flute, Cello, Harp) Phone Vermont 1561. HAR [illegible] 240 South [illegible]

Chas. E. **Pemberton** Teacher of Violin, Harmony, Counterpoint and Composition
College of Music, U. S. C.
Wed. and Sat.

SOL COHEN VIOLINIST
Theater Bldg., [illegible]
Phone Main [illegible] Residence [illegible]

J. W. HULFF Violin, Mandolin, Guitar, Ukulele
Instruments sold and rented. Rapid advancement guaranteed to [illegible] dents. Ten years in same location.
725 MAJESTIC BLDG., NINTH AND HILL.

ZOELLNER QUARTET PUPILS ACCEPTED
Violin, Piano, [illegible]
1220 WINDSOR BLVD., LOS ANGELES.

Alexander Saslavsky
Studio, 422 Blanchard Hall. Phone 10082.
Violinist—Former concert master and assistant conductor of the New York Symphony Society and Director of the Saslavsky Chamber Music Society. Accepts limited number of talented pupils.

DAVOL SANDERS
Head of Violin Dept., College of Music, U.S.C., 3201 S. Figueroa

LEON GOLDWASSER Russian Violinist
Member of Philharmonic Orchestra, Los Angeles
Limited number of pupils accepted. 727 Majestic Theatre Bldg. Res. Phone 72219.

Music and Art Schools.

GORDON SCHOOL OF MUSIC AND [illegible]
1811 N. Vermont Ave. Phone [illegible]
Highest instruction in music and all languages. New courses in Normal Music. Mrs. Lou V. Chaplin, begins February 15th. Phone 58811.

Wallis School of Dramatic Art
Founded 1908. Gamut Theater, 1044 S. Hope St. Phone [illegible]
Stage, Screen, Platform Training by a SYSTEM in Pantomime, Voice, Diction, Dramatic Art. (Booklet Mailed Free.) Patronized by the Greatest International Renown: Charles Ray, Doris May, Pauline Frederick, Glen Anders, Phyllis Barnes and others. Public Performances Every Friday Nights, Wallis Hall. Admission Free.

College of Music University of Southern California
All branches of Applied and Theoretical music. Endowed Faculty. Strong Courses. SEND FOR CATALOG. Exposition Park, Figueroa St., Los Angeles, Cal. Telephone South [illegible]

THE OTIS ART INSTITUTE A School of Fine and Applied Art Day and Evening Classes
For information and catalogue address P. Townsley, Manager Publicity.

DAVIS MUSICAL COLLEGE PIANO, VOICE, VIOLIN, [illegible] and All Orchestral Instruments
[illegible] MAJESTIC THEATER BLDG.
LOUISE CARLL DAVIS, Dean
Associate [illegible]

The Times Information Bureau
Do you wish to find a good school or teacher? Music—Art—Dancing? The TIMES School and College Bureau keeps a list of the schools, colleges and teachers in California, and has compiled information on [illegible] source suggestions may be had which may be helpful to you. This service is free gratis. Address, write or call THE TIMES INFORMATION BUREAU, 6th and Broadway Street. Telephone, Pico 700 and 10101.

Dramatic and Expression

Dora M. Zimmerman

Their Ensemble Charms and Allures.



The Trio Intime,
Which is to be featured at the next Lyric Club concert.

The Egan School of Motion Picture Acting

Mr. D. W. Griffith writes: "We often feel the need of trained people and when it is possible for me to do so I shall take pleasure in employing pupils and graduates from your school."

Mr. Cecil B. DeMille writes: "We will be very glad to call on you and use your students whenever possible."

Mr. Oliver Morosco writes: "As a producer of screen plays I shall frequently look to the Egan School of Motion Picture Acting for additional talent."

Mr. Thos. H. Ince writes: "We certainly need a school for moving picture actors. Count on me and my various studios for your hearty support."

Private Tuition Daily.
Day Classes Mondays and Thursdays 2:30 P.M.
Evening Classes Tuesdays and Fridays 7:30 P.M.
8 LESSONS 20 DOLLARS
Apply by Phone, Letter or in Person to the Registrar of the School.

THE EGAN LITTLE THEATER BLDG.
1324 S. Figueroa St., Los Angeles.
Phone 60271.

SOCIETY.

...s the bride of Clarence ... during the month. The ... arrived following the dinner ... while they were busied ... their many wedding gifts, ... entered the living-room, ... an express wagon piled ... with gifts for the bride-elect. ... presents were served by the ... assisted by Mr. Wilson's ...

... Miss Barber, another bride-... was honored with a similar ... on Friday evening, at her ... 1133 Eldorado street, Miss ... Pomeroy and Mrs. Addie ... being sponsors of the sur-... dinner. Entering Miss Bar-...'s home, twenty girl friends set ... the decoration of the rooms ... white and red hearts. Re-...ments served later in the eve-... carried out the same color idea. ... hearts and dainty valen-... formed the decoration for the ... of the regular monthly ... of the Pythian Sisters' Thim-... Club, held at the home of Mrs. ... C. Carlson on South Orange street, ... afternoon. Mrs. Carlson ... assisted in entertaining by Mrs. ... Carlson. A pleasant feature ... the gathering as a token of the ... appreciation for her services ... club secretary, a position she re-... because of her removal ... the city.

BOWLEY.

Fourteen friends of little Bobby ... were guests at a Valentine-... party at the home of Mr. ... and Mrs. E. C. Pound recently on ... occasion of their son's seventh ... anniversary. Decorations of red and ... were attractively arranged and ... a birthday cake and pretty ... added to the pleasure of ... youngsters.

... P. Carter, internal revenue ... collector from Los Angeles, and his ... Maj. McReynolds, were ... at a social gathering and in-... dinner at the home of the ... hostess' brother here recently while ... were in the city on a business ...

The first peach blossoms of the ... were used in decorations for ... afternoon bridge party given by ... T. B. Edgar at her home at ... and A, which was attended by ... number of well known women of ... the Brawley social set. The attractive decorations elicited many expressions of surprise and admiration from the guests.

SIERRA MADRE.

Mr. and Mrs. Philip Carter of Big Bear Valley are spending the winter here.

Mrs. Stella Dennisan entertained the Eleven and One Club last Thursday evening at her home on West Central avenue. Mrs. Clinton Hawkins of Cleveland, O., and Mrs. Merrick Hayes, former members of the organization, were the guests of honor. Mrs. Hawkins is spending the winter with her parents, Mr. and Mrs. W. P. Caley, Mrs. Hayes is the guest of Mrs. M. D. Welsher.

Mr. and Mrs. Louis Brooks entertained with a cabin party at Switliken Den or Sturtevant Trail last week-end. Guests were Misses Mattie Seeley, Yerda Appleby, Helen Williams of this place and Miss Cleona Brooks of Los Angeles; Messrs. Victor Hill, Roland Adams, Earl Topping, of this place, and Ted Lynch of Los Angeles. Mr. and Mrs. Walter Lynch of Chino, and Dr. and Mrs. Merrick Hayes of New York.

Mrs. Jessica H. Wright, secretary of the Chamber of Commerce, arrived home from Oakland on Wednesday evening, after a week's visit where she attended the State convention of Chambers of Commerce.

Mrs. P. W. Stecker of Ogden, Utah, is the guest of her aunt, Mrs. Howard Hill.

Dr. and Mrs. Selden Sperry left last week for several days' visit in San Diego, after which they will go to their home in Milwaukee, via San Francisco.

Mrs. H. W. Topping and son Earl, have returned from a ten days' trip in the Yosemite.

GLENDALE.

The regular meeting of the Tuesday Afternoon Club was held Tuesday in the club rooms at the Masonic Temple. Mrs. C. E. Hutchinson, the president, introduced as the speaker for the day, Capt. Paul Perigord, who spoke of his own beloved country, France. The unusually large attendance sang ensemble, "La Marseillaise" and "America." Miss Gertrude Champlain was the accompanist.

Dr. and Mrs. A. L. Bryant, 1635 South San Fernando Road entertained Tuesday evening with a musical party. There were twenty guests and each one was called upon to give a musical number. At midnight a buffet supper was served.

Complimenting Mrs. Dora Neville, who has recently returned from Japan, Mrs. Louise Purnell, entertained with a luncheon Thursday, at her home, 353 Ivy street. The luncheon table was centered with a cut glass basket filled with violets. Valentines marked the places for the nine guests.

Mr. and Mrs. E. H. Graham of Pittsburg, Pa., arrived Saturday, and will be the house guests of Mr. Graham's sister, Mrs. J. H. Orth, 153 South Central avenue.

Mrs. Peter L. Ferry was hostess at a bridge luncheon last Thursday at her home on East Acacia avenue. Covers were laid for thirty guests. The house was decorated with red carnations, ferns and Valentines. Mrs. Carrie Smith and Mrs. Charles Rudel made high scores.

EAST WHITTIER.

Members of the East Whittier Woman's Improvement Club were at home to the ladies of the Whittier Woman's Club Wednesday afternoon and the affair was largely attended. Mrs. A. W. Swain is president of the club and after a brief business session turned the meeting over to Mrs. Sada George Wilson, who presented Mrs. C. E. Sebastian of Columbia, Mo., who sang a group of songs, accompanied on the piano by Mrs. Trixy Garner. She sang "Reveries" and "Minnetonka," and for an encore, "All For You." Antonio Corci, one of the best-known artists' models in both Europe and the United States, gave interesting detail of his work and of his experiences when posing for such eminent artists as Bourne-Jones, Sargeant and others. He passed prints and pictures to illustrate his posing. He has specialized in religious figures, having posed as Hosea, Elijah, Joshua, Moses and other religious subjects. One of his best-known subjects is a piece of statuary, "The Scout," which was shown at the San Francisco Exposition in 1915. After the address the ladies served afternoon tea.

MONTEBELLO.

Mr. and Mrs. Edward M. Schaack of Spruce street, entertained at dinner Sunday, their relatives, Mr. and Mrs. John Schaack and son, Jack, of Chicago; Mr. and Mrs. John Magnus, also from the Illinois metropolis, and Mrs. Webber and daughter, Miss Margie, of Fergus Falls, Minn. In the afternoon the guests were taken for a delightful drive, and stopping at the ranch home of Maj. and Mrs. Truman Cole, those who had not already plucked their first golden orange were given the opportunity to perform that very interesting feat.

The Fortnightly Bridge Club was entertained recently by Mrs. L. T. Williams, covers at the charmingly appointed luncheon, over which she presided, being laid for Mrs. Fred H. Howard, Mrs. N. J. Brown, Mrs. F. H. Olds, Mrs. E. L. Cash, Mrs. C. W. Schaack, Miss Mary Kinnaird, Mrs. S. W. Burrows of Los Angeles, and the hostess.

ATASCADERO.

The birthday of Mrs. Helen Lamson Elwell was delightfully celebrated on Monday by the ladies of her ensemble class, who escorted her over the mountains to the neighboring city of San Luis Obispo, entertained her at luncheon in the spacious dining-room of the Hotel Andrews, bestowed various gifts upon her, useful as well as ornamental, guided her about the shop, assisting her in several purchases with their judgment and advice, and finally driving her back over the grade to Atascadero. The celebration was such an unqualified success that the class is now planning the birthdays of all the members.

A triple birthday celebration took place on Wednesday evening, when Mr. and Mrs. W. B. Ewalt and Miss Henrietta Montgomery enjoyed a little gathering of friends and neighbors at the Ewalt home. It was a source of pleasure to all that Mrs. Ewalt, who has been ill so long, was able to be up and about and enjoy her party.

Mrs. Francilia Bronson Winters and her sister, Mrs. L. M. Goodsell, have moved into the Pixley house on Santa Lucia avenue, which they have recently purchased. They are having it decorated in the most artistic fashion, so that it will soon be known as one of the most charming homes in the community.

LA HABRA.

Mrs. W. L. York and Mrs. F. E. Proud were hostesses at a prenuptial miscellaneous shower given at the York home Saturday, the complimented guest being Miss Wanda Davis, formerly of La Habra, but re-

(Continued on Thirty-third Page.)

Reich and Lievre
RICH AND LEE-A-VER
751-753 South Broadway

New Paris Designs in Spring Dresses

STRICTLY IMPORTED MODELS, THE CREATIONS OF THE NOTABLE PARIS DESIGNERS—MICHELS, ROSENDAHL, FERNAND BATHS AND CHAVERLAT—AT POPULAR PRICES.



This Pre-Easter offering to the ladies of Los Angeles and Southern California represents that which is exclusive in design; developed from best-grade materials; fashioned by designers noted for distinctiveness and individuality.

Taffeta Silk Dresses
Developed from best-grade materials, handsomely trimmed with eyelet embroidery, a most stylish creation—
$25.00

Canton Crepe Dresses
A creation of special design, trimmed with Moire Silk, typifying the newest Spring fashions—
$25.00

Taffeta Silk Dresses
Developed from Brown Taffeta Silk, silk stitched brown-and-henna trimming; combining every element of beauty—
$55.00

Poiret Twill Dresses
A creation of exceptional character from Poiret Twill and Satin combination, trimmed with Bugle Bead embroidery—
$79.50

Sport Model Spring Coats
For the cool Southern California evenings these coats combine both style and comfort—$16.75 and $23.75.

Phoenix Silk Hosiery
A complete selection of these supreme values, including men's, women's and children's hosiery, lace hosiery, sport hosiery, in regular and out sizes.

All silk, full fashioned Hosiery at per pair $2.35
Pure silk, full fashioned, white only $1.80
"Kayser" pure silk net Hosiery, a real value at, pair $2.95
Pure silk Richelieu ribbed, $2.00 value $1.00

WATCH REICH AND LIEVRE SHOW WINDOWS FOR LATEST SPRING STYLES IN SUITS AND DRESSES

The Broadway Department Store | Broadway, Fourth and Hill | Phones: 10571—Broadway 7300

The Broadway Closes at One o'Clock Every Saturday

There will be Important Price Lowerings on
Young Men's Suits
In The Broadway Basement, Monday,
at $19.75



MEN, you will certainly realize the importance of an event in which the prices on fine suits have been changed to a figure so much lower than usual.
—There are single or double-breasted models; made of tweed and cheviot. You will have a choice of patterns in shades of gray, green and brown. Sizes 32 to 38.
—Monday's 'way low marking is $19.75.
Men's Section—The Broadway Basement.

Young Men's Suits, $16.85
REMARKABLY worth while are these suits at this new low marking. They are in strictly young men's models, in a variety of smart patterns. Sizes 32 to 39.
—Monday's much-lowered pricing is $16.85.
Men's Section—The Broadway Basement.

35-Inch Chiffon Taffeta at $1.79
ALL-SILK Chiffon Taffeta which may be had in an attractive color range including Ivory, Royal, Copenhagen, sand, steel and ash, as well as black. Underpriced for Monday, at $1.79.

40-Inch Crepe de Chine at $1.19
—Beautiful lustrous material which may be had in navy, Copenhagen, black, rose, pink, coral, apricot, tan, gray and other demanded shades. Priced less than usually for Monday, at $1.19.

New Pongee Blouses $3.45 and $4.95
A VERY interesting assortment of silk pongee blouses. Some of the models have narrow pleated ruffles on the collars and cuffs; others are in tailored styles, with two-in-one collars. Sizes 36 to 48. These blouses are smart for wear with sports skirts and with hiking outfits. Priced at $3.45 and $4.95.
—Monday—The Broadway Basement.

52-Inch All Wool Broadcloth at $2.19
—Modish material of good weight for spring, it may be made up into very seasonable skirts, suits and coats. $2.19 is less than is ordinarily asked for broadcloth of this quality.

All-Wool Navy Tricotine $3.39
—54-inch material that may be had in navy only. It is of a quality that is especially fine for the making of skirts, suits and dresses. We have just 150 yards to offer at Monday's 'way low pricing of $3.39.
—The Broadway Basement

Part Wool Blankets $7.50 Pair
—These are lovely soft blankets in double bed size—66x80 inches. They are in pink or blue plaids and are considerably lowered in price for Monday.

Cotton Blankets $3.39 Pair
—These blankets are in gray or tan with colored borders. They are in size 66x80 and are underpriced for Monday at $3.39.
Monday—The Broadway Basement.

Prettily Trimmed
Spring Hats, $5



YOU'LL be pleased with the charming styles in this offering of hats for spring wear. Many of them are hand made in our own workrooms.
—There are Mitzi sailors, medium size shapes and poke bonnets. They are made of a variety of materials, with which cellophane is effectively used; are adorned with ornaments, flowers, ribbons and draped veils. The low price of these hats is $5.00.
Monday—The Broadway Basement.

Sweaters at $3.49
SMART sweaters are they all, there being slipover, coat and tuxedo models. They have been grouped from two broken lines, including sizes 36 to 46, though not in each style. Attractively underpriced at $3.49.

Brushed Wool Scarfs at $4.95
—Much comfort comes from the wearing of these favored scarfs. There are novelty stripes and plaids, as well as brown and blue; some of the styles being finished with pockets and belts.
Monday—The Broadway Basement.

Colored Drapery Madras, 98c
THIS beautiful material is in lovely soft tones of green, blue, rose and gold. It is particularly suitable for living-rooms and dining-rooms. One yard wide. Underpriced for Monday at 98c a yard.
—The Broadway Basement.

Tricotine, Serge, Tricolette and Velours
Dresses Featured at $11.75
Monday—In the Broadway Basement



ON this first day of the week there will be a goodly assemblage of dresses for wear now, as well as for later on in the Spring season.
—Models of tricotine, of serge, velours and tricolette will be in the showing in all their smartness. There are tunic and overblouse effects, and trimmings of embroidery in floss and yarn.
—There are sizes 16 to 42 in this first-of-the-week offering of dresses in navy, taupe, tan and brown. The attractively lowered pricing is $11.75.
Monday—The Broadway Basement

Try the Basement Luncheonette
THE BROADWAY BASEMENT
"The Store Within a Store"

FARIS - WALKER

The 5th STREET Store

BROADWAY AT FIFTH ST.

Silk Dresses

Sale 9 to 10 A.M.

Only 150 women's silk poplin dresses in colors of black, navy, brown Copen and Burgundy. Some of the dresses are embroidered. Sizes in the lot to 44. One hour, Monday $3.50. **$3.50**

Wool Dresses

Sale 9 to 10 A.M.

Women's wool serge dresses in plain and embroidered styles. Dresses formerly priced up to $15. Also about 50 silk poplin dresses in extra sizes up to 53. Priced one hour at $5. **$5.00**

Winter Hats

Sale 9 to 10 A.M.

Banded sailors of plush with contrasting facing; good color combinations. Medium and large hats with straight or rolling brim. Former $7.50 styles at $1.00. **$1.00**

A Great Sale of Axminster Rugs



Entire Stock Included Monday at Lowest Prices in Many Months

It has been a long time since you have paid as little for good Axminster Rugs as we feature them here Monday. 9x12 foot size. Patterns that are most attractive and colorings that you are sure to like. Perfect and imperfect. Reduced accordingly.

$65.00 Rugs . . $37.50 and $45.00 | $87.50 Rugs . . $52.50 and $57.50 | $97.50 Rugs . . $62.50 and $67.50

Also Big Values in Other Rugs Monday

Beautiful Wiltons, Body Brussels and Wilton Velvets, Room Sizes.

$125 Wilton Rugs, 9x12 . . . . . $87.50
$139 Wilton Rugs, 9x12 . . . . . $97.50
$115 Wilton Velvets, 9x12 . . . . $77.50
$195 Wilton Rugs, 9x12 . . . . . $145
$85 Body Brussels Rugs, 9x12 Ft. **$59.50**

Linoleum Reduced

Over 200 Rolls; Many Patterns

$3 Inlaid Linoleum. Square Yard . . **$1.59**
$2 Cork Linoleum. Square Yard, at . . . **98c**

Pro-Lino. and Congoleum

Inexpensive, Serviceable Floor Covering

$1 Pro-Lino., perfect, 79c; Imperfect . . 69c
$1.25 Congoleum, perfect 89c; Imper., 79c

1000 Pair Curtains

Loom net, Cable net, Bobbinet and Net

If you have curtains to buy you should see this big assortment. There are scores of patterns.

$5.00 Curtains . . . . $3.00 | $12.50 Curtains $6.00
$9.50 Curtains . . . . $5.00 | $15.00 Curtains $7.00

Curtain Paneling

Cut to Fit; Little Work to Hang.

50c Panels . . . . 35c each | $1 Panels . . . . 75c each
75c Panels . . . . 60c each | $2 Panels . . . . $1 each

Window Shades 98c

Former $1.50 to $2.75 Lines

Oil-opaque Duplex window shades, in many high grade lines, formerly priced as high as $2.75. Sizes up to 36x6. Factory cleanup.

Sale 500 Bolts Cretonne

49c Grade . . . . . 29c | 89c Grade 69c
59c Grade . . . . . 39c | $1 Grade 79c

Bolt Ends Draperies

$2 Nets . . . . . 98c | $7.50 Velour $3.75
$1.69 Madras . . . . . 89c | $1.49 Terry Cloth 78c

Canteens $3.98

$4 and $5, 7-inch Size.

THE very popular canteen, made of splendid Vachette leather. 7-inch size fitted with 4-piece vanity set and coin purse. Large bevel mirror. $4 and $5 lines priced Monday at $3.98.

75c, $1 Ribbon 59c

New shipment good quality ribbon. Stripe and plaid patterns. Satin stripes, warp prints, etc. 3 1-4 to 6 inches wide.

Picot Edge Ribbon 10c

Splendid quality picot edge ribbon in white, blue, Copen, rose, red, gray and Kelly. No. 3 width. Sale 10c.

Hairbow Ribbon, 19c

A quality ribbon formerly priced at 29c yard. Good line colors and patterns, 4½ to 5 inches wide. Sale 19c.

Leather Purses 59c

Former $1.50 line made of genuine leather. Crepe seal grain and sheepskin. Black and colors, good size. Monday 59c.

Featuring Men's Shirts at 89c

Regular $1.69 and $2 Line—Three for $2.50

HERE is one of the biggest shirt values we have been able to announce in a long time. Well made, full cut lines. Including in the assortment over 50 dozen. Shirts of madras and percale. Soft or stiff cuffs. $1.69 and $2 lines at 89c; three for $2.50.



Work Shirts 89c

$1.50 Line; Sizes 14 to 17.

Well made shirts of blue and gray chambray, blue and gray striped gingham and black sateen. Great value at 89c or two for $1.69.

7 Pairs Sox $1.00

Big Line of Colors

Made of best quality cotton, finished with double heel and toe; 25c and 35c lines. 7 pairs Monday for $1.

Men's Neckwear 50c

There are scores of handsome patterns in this big line of neckwear at 50c. Well finished. Up to $1 ties.

Union Suits $1.00

Exception $2 Line; Light Weight



HERE'S an underwear value that will interest many, Monday. Choice of ecru, silver and mottled gray. Ankle length with long or short sleeves, all sizes 34 to 44. $2.00 union suits for only $1.

$1.50 U'wear 75c
Gray, white and ecru shirts and drawers. Long sleeves and ankle lenth. $1.50 garments 75c, 4 for $2.89.

$3.50 U'suits $1.98
Men's underwear in natural gray, cream and white. Long sleeves, ankle length. 2 suits for $3.85.

$10 Suits $6.49
High grade silk and wool underwear for men. Natural color. Long sleeves, ankle length. 2 for $12.

$5 Pajamas $2.89
Plain colors and fancy patterns. Soisette, madras, crepe and percale. Two for $5.50.

Nightgowns $1.29
This is a regular $1.89 value. Good quality flannelette in fancy striped patterns. 2 for $2.50.

75c Suspenders 49c
Light and dark colors. Good elastic web. Strong leather ends. 45c, or two pair for 95c.

Undermuslins 98c

$1.50 to $2.50 Lines

GOWNS, skirts and chemise in flesh and white. Embroidery and lace trimmed with hand embroidered yokes. Assorted styles priced Monday at only 98c.

Undermuslin $1.49
Garments neatly lace and embroidery trimmed. Pink or white. Former values up to $4. Many styles.

Silk U'wear $2.49
Heavy weight crepe de chine, chemise and bloomers. Also jersey vests and bloomers. Former $4 and $5 lines.

Petticoats $2.98
Jersey silk and messaline petticoats, formerly priced up to $5. Assorted colors, fancy and plain flounces.

Kimonos $4.98
Pink, blue, purple, rose kimonos of narrow wale corduroy. $7.50 to $8.50 values at $4.98.

FEB. Featuring HR. SALES 9 to 10

Coats' Thread, 4 Spools 25c

No. 8 to 150; Black and White

10c Card Pearl Buttons, 1 dozen. Asstd. sizes 5c
6 1-4c Spool Colored Machine Thread, 5c; 6 for 25c
Colored Darning Cotton, 3 for 10c
6 1-4c Spool, 150-yard Basting Thread, 5c; 6 for 25c
10c card Rustproof Dress Snaps, 6 for 25c
Stickerie Braid, assorted, 15c; 2 for 25c
15c to 25c Dress Belting, 1½ to 3-inch 10c
25c box assorted Hairpins, 15c; 2 for 25c
West Electric Hair Curlers at 25c
35c Dress Shields, sizes 2, 3, 4, at, pair 29c
Amorit Paper in 1-pound box, Specially priced for Monday, 35c lb, 3 lbs. **$1.00**

MANY WONDERFUL BARGAINS FOR EARLY SHOPPERS MONDAY

Oilcloth 39c
About 500 pieces formerly priced at 55c yard. Good quality in wanted colors. Slightly imperfect.

79c, 89c Sateen 29c
Good weight for linings. 36 inches wide. Big line wanted colors. Remnant lengths.

$2 Velvet 98c
High grade millinery velvet in big selection of the popular shades. 18 inches wide. One hour 98c yard.

Play Suits 50c
Sizes for boys 2 to 8 years. Made of heavy blue denim with red border. Former $1 line.

Stockings 39c
Regular 50c line heavy ribbed stockings in sizes up to 11½. Sale on the 4th floor.

Boys' Pants 95c
Made of a good, sturdy quality corduroy in broken sizes up to 16 for boys. Former $1.95 line at 95c.

15c Percale 8 1-3c
Strong quality percale in light and dark colors suitable for comfort coverings, etc. One hour 8 1-3c yard.

35c Galatea 19c
Striped patterns for boys' wash suits and shirts. Quality formerly priced at 35c yard.

29c Nainsook 15c
Mill ends and remnant lengths 3 to 7 yards. Good qualities for many domestic uses.

15c Voile, 5c Each
Remnant lengths ½ to 1 yard. Good quality voile. White only. Sale for one hour at 5c each.

Men's Shoes $1.25
Former $2 to $3.50 lines patent and gunmetal; high or low styles. Factory checks and soiled stock. Sold "As Are."

Women's U'suits 39c
1x1 ribbed cotton, sleeveless, low neck style. Values to 75c. Slightly imperfect. Assorted sizes.

Toilet Soap 5c
The popular Cocoa Almond Soap usually sold at 10c cake. Sale one hour 5c. Limit 5 to customer.

Men's U'wear 25c
Former 75c to $1 lines. Union suits and shirts and drawers. Some knitted, others of nainsook. Slightly damaged.

Cotton U'wear 55c
Men's cotton shirts and drawers formerly priced at $1.50. Well reinforced; all sizes. One hour 55c.

$3.50 Napkins $2
Of good quality mercerized cotton. Size 18x18 inches. Former $3.50 line priced for one hour at $2.00.

Bungalow Aprons 50c
Former $1.50 and $2 line of light percales piped with white binding. Pockets, belt, square neck; asst. sizes.

Soiled Smocks 50c
Plain white smocks with assorted colored collars. Former $2 to $3 lines; counter mussed and soiled.

Damaged Waists $1
Of tricolette, pongee, net, Georgette, voile and tub silk. Many styles; some only slightly soiled. Values to $5.

Flannel Gowns 98c
Women's gowns made of good quality flannelette. Former $2 and $2.50 lines; high and low necks.

$1 Camisoles 50c
Made of good quality chamoisette. Sateo silk and poplin. Flesh only; elastic and plain styles.

Soiled Muslins 69c
Former $1.50 and $2.50 gowns, skirts and chemise in flesh or white. Only slightly soiled.

Brassieres 49c
50 dozen brassieres and bandeaux slightly damaged. All styles and sizes. 75c to $1 values.

Filet Laces 6¼c
Edges and bands in big line pretty patterns. For trimming undergarments, fancy work, etc. 15c, 19c grades.

Colored Satin $1.10
Former $2.50 quality fine lustrous satin, 36 inches wide. Navy, brown and black.

Wool Sweaters 98c
Women's former $2.50 line, all wool sleeveless style. Big line of colors and sizes.

75c Gloves 25c
Made of good quality chamoisette. White only. Few slightly imperfect.

Curtains $1.29
Hemstitched voile curtains with insertion on edge. $3 line in light beige color.

$3 Blankets $1
Good weight double blankets in white only. Size 66x80 inches. Also single blankets in 3-4 sizes in gray.

Muslin at 19c
Good quality Lonsdale muslin priced for the first hour at only 19c yard. For sheets, etc.

Women's Hose 25c
Silk and fibre and lisle hose for women. Well reinforced; assorted colors. Counter soiled and mismates.

Linoleum 98c
Good quality inlaid linoleum in usable remnant lengths. Pretty patterns and colorings. Former $2 grade.

Cretonne 15c
Bolt ends and remnant lengths splendid quality cretonnes formerly priced at 39c yard. Good colors and patterns.

Kid Gloves 39c
Made of domestic lambskin in white only. Two clasp style; well made. Former $1 line, one hour 39c.

Crochet Cotton 5c
Cleanup of different brands formerly priced up to 20c. Many sizes and a big line of the wanted colors.

Great Corset Sale

100 Dozen Factory Seconds, Kabo & Le Revo



Kabo Corsets at 98c

$1.50, $2.50 Models

Front or back lace models of good quality coutils. Choice of pink or white. Good range of sizes. Sale only 98c.

Lot at $1.49
$2.98, $3.98 Models
There are 27 dozen in this lot—front or back lace corsets in pink or white. Elastic or plain top. All $1.49.

Lot at $2.49
$6.50, $7.98 Models
Just 16 dozen. High grade satin brocades and plain corsets. Some of the most popular Kabo models. Now at $2.49.

Lot at $1.98
$4.50, $5.98 Models
Brocaded and plain corsets. Front or back lace, pink or white. Elastic or plain tops. Most all sizes. $1.98.

Lot at $3.98
$8.50, $10.50 Models
Here are the finest Le Revo and Kabo corsets. Heavy brocade and imported coutils. Front or back lace. Now $3.98.

BASEMENT

6 Rolls of Toilet Paper for 29c

Aluminum Tea Kettle $3.98

Former $6 Line; Large Size.

$1.25 2-Qt. Alum. Sauce Pan . . **89c**
$2.50 4-Qt. Alum. Convex Kettle **$1.49**
$3.75 4-Qt. Alum. Pres. Kettle **$2.49**
$4.75 10-Qt. Alum. Pres. Kettle **$2.49**

½ Gallon Floor Paint $1.39

A Quality Formerly Priced at $1.90

$2.40 ½-Gal. White Enamel . . . **$1.85**
Quart Porch Floor Paint **$1.15**
$2.10 ½-Gal. Flat White **$1.79**
$4.10 Gallon Flat White **$3.49**

7 Bars White Borax Soap 25c

Elec. Bulbs, 25 or 40 Watt; Renewed, 5 for . . **$1.19**
Detroit Jewel Gas Range, Right or Left Hand Oven. **$42.50**
$1 Brooms, 4 Sewed, Well Made, Monday **59c**
$1.65, 5-Gal. Garbage Can, Deep Cover **89c**

February 7th Sale

40 S. & H. Stamps with $1 Purchase. Our Blend Tea and Coffee

The "Pals"---8 Act

Recent Shipment Affords

WHAT could be more interesting than this remark[able] energy to the entire force and their efforts in the year. These young men are out to do the business and [to] afford the most ne[w] trip in doing it.

Featuring 10[0] Hats a[t]



$3

Formerly Marked to [$]

PRACTICALLY all fabric hats that [were] sale. Most of these hats have come [in] chase, which makes this $3 sale possible.

Straw Cloths, Bate[au]
Cellaphine and satin and many other [novel] bonnets, turbans, and brim effects. There [are] be about 50 dozen samples of straw hats. A [few]

Styles for

[Up] to $7.50 will go Monday [at] manufacturer as a very

de Londres, Taffeta
[Fine] wear. The styles include [hats] and elderly women. Included [in] will sell Monday at $3.

36-Inch Satin $1.10

9 to 10 A.M.

Splendid, lustrous quality satin. 36 ins. wide. Navy, brown and black. Formerly priced $2.50 yd. About 450 yards at $1.10.

FEB. Featuring SIKS

4000 Yards Sp[ecial] Taffeta

Navy, Brown, Bl[ack] Wide; Former $3

IN ADDITION to the above colors there are also sand, silver, [white, blue, old rose, turquoise] trous quality and at $1.49 affords one of the biggest silk values this year. Over 4000 y[ards]

40-in. Crepe de Chine

Beautiful, all silk crepe de chine in navy, brown, sand, turquoise, Pekin, rose, coral, honey-bird, old rose, Nile, pink, flesh, black and white. A silk formerly priced at $2. Monday $1.00. **$1.00**

36-in. [Satin]
This popular [shade] coral, Sevilla, [rose] gray, Copen, [navy] ivy, Wisteria a[nd]

White Baronette Satin $2.3[9]

Just 390 Yards in the Sale Monday

THE popular Baronette satin at $2.39 yard is certainly a real [feature] the sale Monday. Good quality in plain white only. Suitable for [dresses] etc. $4.50 grade, 40 inches wide.

Broadcloth Silk Shirting $1.69

Heavy, all silk broadcloth and crepe de chine shirtings. Satin striped in a [variety] of beautiful colors. $2.50, $3.50 qualities in the sale Monday at $1.69 yard.

Wash Satin $1.29
All silk washable satin in white and flesh only. A quality formerly priced at $2.50 yard.

Charmeuse Satin $2.39
Wonderful quality satin charmeuse, all silk, heavy quality, 40 inches wide. Navy, brown, peacock, henna, rose, etc. $3.50 grade.

$3 Taffeta $1.89
All silk chiffon taffeta, 36 inches wide, in brown, Pekin, rose, henna, [Copen] navy, silver, sand, etc.

Sport Silks $1.69
Heavy crepe shirting, plain [colors] fancy art suits, 40 inches wide. Former $2.50 and $3 values. One yard.

54-in. Ser[ge]
480 Yards on Sale For[ever]
[Quality] big reduction on this fine [all] weight for one-piece dresses. A quality formerly priced at $4.

Plain and Fanc[y]
Formerly priced at $1.50 to $2.50 [yard] diagonal stripe suitings, half [price] today 98c.

36-in. Serge 65c
[3] yards serges formerly priced [at] 85c. Navy, black, colored Ar[mure] silkaline, plaid skirting, etc.

Wool Plaids $1.98
[Assortment] of new plaid patterns; [all] effects. 54 inches wide. [Red] and blue combinations.

Boys' and G[irls']



Factory Cl[osing]
Over 1000 P[airs]
For the Boys

Will be brown or black [gunmetal] blucher style. Heavy McKay [sewed] stish or round toes.

FOR YOUTHS are brown or [black] or vici kid in bal or blucher [style] broad toe.

FOR LITTLE BOYS are [gunmetal] brown or black. Bals or [blucher]

Shoes,
[and] $5 Lines
[at] Sale Monday
For the Girls

[Patent] or patent lace shoes. Also [dull] or cloth tops. English or broad toes [in] gun metal.

[Misses] are brown or black lace shoes [in] [patent] with dull kid or gravenette [tops] style toe.

[Children] are brown or black gunmetal [shoes] in button or lace. Gray, white [and] [ribbon] sizes at $2.

...ruary ...ter Sale

...ls"---8 Acti...ng Men in Charge

...hipment Affords N... Greater Values Monday

...interesting than this remarkable ... Tues Monday? The Pals have added new pep and ... forces and their efforts in the ... afford the most notable saving opportunities of the ... out to do the business and to ... trip in doing it.

...ring 100 ...ats at $3.00



...merly Marked to $7... Styles for Spring

...ACTICALLY all fabric hats that were ... $7.50 will go Monday in a clean up ... Most of these hats have come to ... manufacturer as a very special pur... which makes this $3 sale possible. ...

$3

Straw Cloths, Batavia, ...Londres, Taffetas

...e and satin and many other materials ... The styles include Mitzi Sailors, ... turbans, and brim effects. There are hats ... dainty women. Included in the lot will ... 50 dozen samples of straw hats. A ... sell Monday at $3.

FEB. ...aturing SIKS

...Yards Sp... Taffeta $1.49

Navy, Brown, Black ... Former $3

...olors there are also sand, silver, gray ... blue, old rose, turquoise and white. This is a splendid lus... this year. Over 4000 yards.

...Chine $1.00

36-in. Si... The popular tricolette ... coral, firefly, burnt ... gray, Copen, apricot, ... ity, Monday at ...

...85c

Gold Edge Chiffon Taffeta $1.39

About 800 yards fine quality chiffon taffeta in deep lustrous black only. Good weight for dresses, etc. Formerly $2.50 yard, at yard

...nette Satin $2.39

...ds in the Sale Monday

...$2.39 yard is certainly a real Feature ... in plain white only. Suitable for sport ...

54-in. Serge $1.69

400 Yards on Sale Formerly Priced at $4.50

...ing big reduction on this fine quality French Serge for the sale Monday, ... suitable for one-piece dresses, pleated skirts, etc. In dark navy blue ... quality formerly priced at $4.50 yard. Sale Monday at only $1.69.

...Silk Shirting $1.69

...de chine shirtings. Satin striped in a ... ...ion in the sale Monday at $1.69 yard.

Plain and Fancy Suitings 98c

...erly priced at $1.50 to $2.50 yard. All wool crepes, all wool herring... ...tripe suitings, half wool plaid suitings, etc. 40 to 42 inches ...

$3 Taffeta $1.98

All silk chiffon taffeta, 36 inches ... in brown, Pekin, rose, henna, pink, ... navy, silver, sand, etc.

...Min. Serge 65c

...ge serges formerly priced ... ...erry, black, colored Ar... ...plaid skirting, etc.

...d Plaids $1.98

...ers of new plaid patterns; ... fancy art satin, 40 inches wide. ... Former $2.50 and $3 weaves Monday ... yard.

Sport Silks $1.69

Heavy crepe skirting, plain or fancy art satin, 40 inches wide. All ... Former $2.50 and $3 weaves Monday ... yard.

$5.50 Serge $2.49

All wool French serge, suitable weight for dresses, coats, etc. 54 inches wide, navy blue only, sponged and shrunk.

Clay Serge $1.69

Mill ends heavy quality clay serge with herringbone stripe effect. All wool, navy blue. Former $4.50 quality.

Satin Charmeuse $1.88

9 to 10 A.M.

Heavy quality, all silk charmeuse satin, 40 ins. wide. Deep, lustrous black only. Grade formerly priced at $4.50 yard.

...and Gir...

Factory Checks Over 1000 Pairs

For the Boys

...be brown or black gunmetal shoes in ... ...er style. Heavy McKay stitched soles and ... or round toes.

YOUTHS are brown or black shoes of ... kid kid in bal or blucher styles. ... toe.

LITTLE BOYS are gunmetal or vici ... or black. Bals or bluchers. Most sizes ...

Shoes, $2.00

...d $5 Lines ...Sale Monday

For the Girls

...ack patent lace shoes. Also dull kid ... English or broad toes. Mc... ...brown or black lace shoes of vici ... dull kid or cravenette tops. ...

...are brown or black gunmetal and ... or toes. Gray, white or dull ... at $2.

$2.00

Women's Shoes

Sale 9 to 10 A.M.

Former $2 to $3.50 high or low styles for women. Assorted styles and leathers. Factory checks, single pairs. One hour at 98c. **98c**

Axm. Rugs 1 Hr.

Sale 9 to 10 A.M.

About 25 good quality Axminster rugs in a big line of pretty patterns, colors and combinations. They have been marked imperfect. Formerly priced at $60. One hour at $29.50. **$29.50**

Silk Rem'ts 1 Hr.

Sale 9 to 10 A.M.

Crepe de chine, taffeta, messalines, charmeuse satin, crepe meteor, printed foulards, black satins and taffeta, etc. 36 to 40 inch. $1.50 to $4.50 weaves 89c. **89c**

FARIS - WALKER

The 5th STREET Store

BROADWAY AT FIFTH ST.

Choice of all Winter Garments



Suits, Coats and Dresses
Final Clearance at 2 Prices

$9 - $19



At $9 Choose From

60 Suits

INCLUDING Serge, Poplin and mixtures. Mostly navy and black. Sizes to 42. Fancy Venetian lined. Well tailored. Winter suits that have been selling for from $19.50 to $25.

300 Dresses

NEAT styles of velour, serge, messaline, taffeta and tricottine. Attractive line of colors, sizes to 44. Dresses that formerly sold for $15, $18.75 and $20. Now at $9.

350 Coats

SPLENDID winter garments. Made of plush in plain styles also Kerami or fur trimmed. Over 50 good cloth coats will be in this lot, also at $9. Former prices up to $19.50.

Baronette Satin Skirts $10

YOU will readily realize that this is an extremely low price on Baronette satin skirts. Smart sport styles in black, white and colors. Sizes to 32 waist. Also a cleanup of silk skirts. Former price to $19.50.

At $19 Choose From

200 Suits

CAREFULLY tailored models of broadcloth, Duvet de laine, tinseltone, tricotine, velours, twills and serges. Silk lined. Former $35 to $45 winter garments. Now $19.

200 Dresses

BEAUTIFUL models of chiffon velvet, charmeuse, duvetyn, tricotine and taffeta. Good line of colors. Wide variety of styles. Former prices from $35 to $45 for $19.

150 Coats

SMART styles of broadcloth, Bolivias, silvertones, Furas, velour and kersey. Many trimmed with Australian opossum, also high grade plush coats included. Up to $45, at $19.

Velvets $3.69

Formerly Worth Up to $9 Yd.

A SPECIAL bargain for the February Feature Sale, Monday. Good quality chiffon velvet in black, brown, taupe, navy. 40 inches wide. The savings possible should appeal to every woman. Monday, $3.69 yard.

$5 Costume Velvet at $1.98



44 inches wide. Good weight for coatees, drapes, etc. Black, brown, navy.

$2 Shirtings at 75c
Clean-up high grade silk and cotton shirting material. Satin striped in choice line of handsome patterns.

$1 Seco Silk at 49c
Light weight silk and cotton weave for linings, etc. 36 inches wide. Wanted colors included at 49c.

59c Black Sateen 35c
Good quality, 36 inches wide. Suitable weight for women's and girls' bloomers, linings, etc.

$1.49 Corduroy at 79c
Excellent quality 32 and 36 inches wide. White, turquoise, brown, etc. Monday in the Sale, 79c yard.

Suits at $4.75

Boys' Former $7 Models

IN a big line of colors and styles that will appeal to the boys. Made of materials that will stand the rough wear that boys give them. Norfolks in sizes 7 to 13 years. Former $7 suits featured Monday at $4.75.



Corduroy Suits $5
Norfolk styles made of splendid quality corduroy. Very well made; in sizes for boys 7 to 14. $7 line at $5.

Boys' Knickers at $1.49
Former $2.50 line of sturdy cassimeres and worsteds. Light and dark mixtures; sizes 7 to 17.

Boys' Overcoats $6.50
Final cleanup former $17.50 lines of sturdy materials. Fancy tweeds and mixtures; sizes to 18 years.

Corduroy Pants $1.75
For boys; sizes 7 to 16 years. In good durable corduroy. Double seat and reinforced seams.

Boys' Unionsuits 89c
Former $1.25 line, medium weight, slightly fleeced. Long sleeves, ankle length. Sizes 24 to 34.

Featuring Blouses at $1.98

$3, $4 Styles; Many Pretty Colors

Blouses made of splendid quality Georgette, crepe de chine, tricolette, pongee, taffeta and tub silk. Many pretty styles and colors. Values to $4. Sale $1.98.

Cotton Blouses 75c
Voiles, lawns, organdies etc. in assorted styles. Our complete stock of cotton waists $1.50 to $2.50 at 75c.

$2.50 Middies $1.98
Heavy Jean middies with detachable collar and cuffs. Standard high school styles at $1.98.

FEB. **Featuring LACE**

36-in. Flouncings $2.98

Laces Made to Sell as High as $5 Yard

A BIG purchase at a good price makes this offering possible for Monday's sale. Beautiful silk embroidered flouncings in black and wanted colors. Gold and silver flouncings patterned on good quality colored silk net. Oriental flouncings, etc. Laces formerly priced up to $5 yard. Sale at $2.98.

Val Lace at 5c
Former 7½c, 10c and 15c lines in pretty edges and insertions. ½ to 1½ inches wide; round or diamond mesh. Sale Monday 5c yard.

Lace Sale at 39c
Big cleanup of good quality cluny, Venise, shadow lace flouncings, allovers, etc. 18 to 36 inches wide. Also silk dress net at 39c. Values to $1.39 yard.

Wide Wash Laces 19c

Cleanup sale of wide wash laces; broken sets and odd lots. Pretty patterns consisting of cluny, filet, crochet, etc. Values to 50c yard.

Big Line Embroideries 49c

Former $1 and $1.39 embroidery slightly mussed. 36-in. organdie, voile, 27-inch nainsook flouncings, etc Pretty patterns.

Lace Vestees, 50c
About 100 dozen in different sizes and made of pretty patterned lace. Formerly priced at $1 and $1.39.

Embroidery at 10c
Dainty patterns consisting of edges, bands, beadings and galloons. Of organdie, longcloth, etc.

26-Piece Set of Silverware

The well known Rogers Silverware in the pretty Jewel pattern, 6 knives, 6 forks, 6 table spoons, 6 tea spoons, 1 sugar shell and 1 butter knife. Sold regularly at $12.50. **$8.50**

Sheets for 85c

$1.75 Line for Hotels and Apartments

THESE are splendid wearing sheets made of a good quality muslin. Finished with seamed center. Over 100 dozen in this big Feature Sale, Monday at only 85c each.

$2.75 Sheets $1.39
Made of a heavy, fully bleached muslin. Seamless and in a good size, 81x90 ins. Will stand much wear. Monday at $1.39.

69c Cases 29c
Heavy bleached pillow case in the popular size, 45x36 inches. A bargain for hotels, etc.

1000 Yds. Sheeting 39c
Heavy 7-4 unbleached sheeting. Quality formerly priced at 69c yard.



100 Spreads at $1.75
White crochet bedspreads for single and double beds. Line formerly priced at $2.49. This low priced $1.75 for Monday only.

69c Bath Towels 35c
Heavy, bleached Turkish bath towel in size 20x40 inches. Also athletic rib towels.

Huck Towels 15c

Formerly Priced at 25c

THE well known Cannon huck towels in plain white or white with red border. Size 17x34 inches. A bargain at 15c.

$2 Damask at $1
72-inch mercerized table damask. Good weight and in good floral and conventional patterns.

Pattern Cloths $1.75
Heavy mercerized table damask in good line of attractive patterns. Former $2.49 quality at $1.75.

60x76 Blankets at $1.50

Tan, White and Gray

GOOD weight, double blanket in size 60x77 inches. Wool finish, formerly priced at $2.49. Tan, white and gray with blue or pink border. Sale Monday $1.50.



$6 Blanket $2.49
Double blanket in a good weight and size 70x80 inches. White or gray with fancy border.

Blanket at $6.49
Former $12.50 wool mixed blanket—size 70x80 inches, a feature bargain Monday, $6.49.

$5 Blanket $2.98
Nashua plaid blanket, 64x76 ins. Pretty color combinations. A good weight, priced at only $2.98.

$6 Comfort $4.98
Large size, 72x84 inches. Filled with good grade cotton and covered with pretty silkoline.

IN COTTON GOODS

Featuring 10,000 Yards Fine Weaves Monday

39c Windsor Plisse Kimonette Crepe...25c
50c Lingerie Plisse Crepe, Wh., Colors..29c
49c Serpentine Crepe, Fc. & Wh. & Col. 29c
29c Yard Wide, English Longcloth, at..19c
39c Yard Wide, Sheer Nainsook, at....19c
29c Yard Wide Pajama Checks, blea...19c
75c Sheer Colored Organdies, 36 in....49c
50c New Figured and Plain Flaxon at..39c
35c Bleached Indianhead, 3 to 10 Yds. 22½c
50c Linen Finish, Nurse Uniform Cloth 29c
75c New Fig. Spring Voiles, Yd. Wide 39c
49c Wide & Narrow Wale, White Pique 35c
39c Amoskeag Dress Ging., 32 in., at..17c
29c Amoskeag Apron Check Gingham 15c
59c Yard Wide Percales, Light & Dark 29c
49c Heavy Khaki Cloth, 3 to 10 Yds....29c
39c Ducklyn Fleece Kimono Flannel at 19c
75c Bathrobing flannel, short ends....49c
59c Striped and Checked Cheviot at...25c
$1.65 Roll Carded Cotton, 72x90 in....98c
29c Red Seal Dress Ginghams, Plain...19c
49c Seersucker Shirting, Fancy Stripes, 19c

Featuring Unionsuits 98c

Women's $2.50 Lines

ONE of the greatest clean-up sales we have ever held in our underwear departments. Included will be many of the best known makes in different styles and weights. White and pink; well made and finished. Union suits formerly priced up to $2.50, Monday 98c.

Wool U'suits $3.25
About 500 Forest Mills, Gilt Edge, etc., Union suits made to sell as high as $7.50. Many different styles.

Women's U'suits $2.25
Wool and cotton mixed garments in assorted styles, weights and sizes. Formerly priced up to $5.

Union Suits 75c
1x1 ribbed unionsuits, sleeveless, low neck; lace or cuff knee; taped tops. Values to $1.25.



U'suits $1.49

Winter Weight

WINTER weight of many of the most popular makes. All styles and sizes included; well reinforced and finished. Garments made to sell up to $3.50 at $1.49.

3 Vests for 50c
Women's jersey and Swiss ribbed cotton vests formerly priced up to 35c. Sleeveless, low neck. 3 for 50c, Monday.

3 Vests at $1
Clean-up broken lines women's vests and pants of good quality ...

Telephones: Broadway 4701 Automatic 10381

J. W. Robinson Co.

Seventh and Grand

Store Opens 9 A. M. Closes 5 P. M.



millinery from Paris

Les chapeaux-à la nouvelle mode-très chic-pour la jeune fille et madam sa mere.-Our millinery manager has just returned from Paris with an interesting selection of hats.-These were chosen for the women of Los Angeles from the shops of the most famous modistes.-They are both original and charmant.-

Third floor

ANNOUNCING THE ARRIVAL OF NEW GLOVE SILK UNDERWEAR IN ORCHID, CORN, CIEL, NILE AND FLESH. VESTS AT $2.95; BLOOMERS TO MATCH AT $4.95.

FOURTH FLOOR

Tricotine, $3.95

700 Yards of Tricotine of fine quality in blues and browns will be offered at $3.95 a yard for Monday.

With the full season ahead for this fabric, the announcement of so low a price is especially timely.

The width—54 inches—will allow for cutting the new circular skirts.

This tricotine is pure wool, with a close twill. For Monday, 700 yards of this desirable material will be offered at $3.95 a yard.

SECOND FLOOR

Lining, 95c

900 Yards of mixed silk-and-cotton Linings will be offered Monday at 95c a yard.

These are the pretty, durable Linings that ordinarily sell for considerably more.

The 900 yards include a wide range of color combinations.

SECOND FLOOR

Flouncings and All-Overs, $1.95

500 Yards of Novelty materials for spring frocks are in this grouping.

Organdie and Voiles, in widths suitable for skirt lengths, are attractively embroidered for use as flouncings.

All-over Crepes are embroidered in dainty colorings and small designs.

The entire assortment at one price for Monday, $1.95.

FIRST FLOOR

Street, Afternoon and Evening Frocks

Unfolding beauties new to the season of 1921, they are diverse as a bouquet of South American orchids.

For daytime frocks, Canton, Morocco and other silk crepes have a deeply entrenched place in Milady's affections. And if she has one frock that softly clings, she will wish another that is crisp and bouffant, interpreted in taffeta. Some of these taffeta dresses have tight bodices and the new puff sleeves. Others have over-skirts of solid eyelet embroidery in self-color.

Poiret twill and tricotine frocks, particularly in white, are ushering in Spring in the southland.

An afternoon frock with which one may or may not wear a hat is of beige georgette, with drapes of wide, heavy filet lace. Wooden beads are used to emphasize slenderness of line.

Inexpensive frocks are also featured in varied styles and fabrics. Prices begin at $49.50.

THIRD FLOOR



Description of Sketches

Frock of pale turquoise Canton Crepe, beaded and embroidered in white—$195.00.

Wrap of Nanking Velmirage. Throw collar with ball and tassel fringe. Lining of wide striped blue and purple silk. $150.00.

Misses' Suit of navy tricotine. Coat and skirt embroidered in narrow bands of blue and gold with floral like pattern in American beauty. $195.00.

Silks and Spring Arrive Together

On tour in the Silk Section, Spring has scattered her treasures broadcast.

Myriad frocks, as yet untouched by scissors, lie waiting in these silken lengths of loveliness.

Bordered Pussy Willow Taffeta has a checkerboard design with blocks which become detached from the lower border and grow smaller to the vanishing point. A pattern in navy pussy willow has a border in beige and henna. 40 inches wide. At $5.00 a yard.

Bonnet's Taffetas are in navy and black, with figures in self color. A two-inch stripe, a large fern pattern, coin dots of taffeta on a satin background and indistinct groupings which might be a merging of Arabic characters, are some of the distinctive designs by which one may know these Silks from Lyons. 36 inches wide. At $5.00 a yard.

Chiffon Taffetas are in shepherd's plaid and checks ranging from pin checks to half-inch size. Blue, black and tan grounds have white hair-lines making small bars. 36 inches wide. At $3.75.

Sport Cantons are single-tone white or delicate pink. Large rings and flock effects in diagonal and basket weaves are patterns particularly smart in these Canton Crepes. 40 inches wide. $7.50.

Plaid Surahs for skirtings have the fine twills which give the appearance of softest woolen fabrics. Plaids of beige and blue with a thread of forge red, gray and rose with narrow lines of blue and other patterns adaptable to pleatings are shown. These new Surahs are 40 inches wide and priced at $4.50.

SECOND FLOOR

Spring Corseting

The silhouette in vogue for spring continues to be slender with low bust and long hips.

Correct lines are attained by careful corseting that gives both support and restraint.

A staff of expert corsetieres are at the convenience of Robinson patrons without charge.

Varied high-grade lines of Corsets are carried in stock for choice.

FOURTH FLOOR

Entire Stock of Women's Woolen Hosiery ¼ Off Regular Prices

The entire line of Woolen Hose for Women will be given a straight reduction of 25% for One Week beginning Monday.

Scotland and England have contributed finest grade Woolen Hose in novelty designs.

Heather, black, white, green and brown Woolen Hose of American manufacture may be had in plain and fancy ribbed.

Regular prices range from $1.50 to $12.00 a pair.

All now subject to a discount of 25%.

FIRST FLOOR

New Wash Fabrics

Wash Fabrics carried to the 'nth degree of beauty make up the showing for spring. Many of the imported materials are exclusive to Robinson's in this city.

Tropical English Prints in batiste weight have grounds of henna, orange, cool green and tints suggestive of early summer. The figures are indeed tiny, often with a touch of black like the calicoes of the early seventies. 32 inches wide. At 95c a yard.

Stamped Swiss Organdies combine transparency with a silken sheen. They are in barred and Jacquard weaves. A pattern in platinum gray in barred effect offers delightful possibilities. A wide range of colors is available. 44 inches wide. At $2.50 a yard.

English Prints in calico weight have dots and the quaintest of small figures in as many as 50 patterns. 32 inches wide. At 95c a yard.

Figured English Sateens have small squares and irregular blocks, as well as the diminutive patterns similar to the Prints. This is of firm quality that keeps its freshness the season through. For both street and afternoon frocks. 36 inches wide. $1.35 a yard.

Genuine Drop Stitch Voiles, also imported, are in stripes and small checks. In a good range of pastel and dark colors. 36 inches wide. At $2.25 a yard.

David and John Anderson Ginghams are in 1921 plaids and colors. Among these are canary, pink, Delft and turquoise grounds. These fine Scotch Ginghams are of luxurious quality, but moderately priced. 32 inches wide. At $1.25 a yard.

SECOND FLOOR

Imported Blouses

French taste and originality are in unmistakable evidence in the Blouses just over from Paris.

The inset of accordion pleating in a sleeve, the cut of a sash in an overblouse, the repetition of crystals on tiny buttons; every detail tells of French craftsmanship.

A georgette model in deep rose is cleverly embroidered in round silver beads. This is the type of Blouse especially liked for the restaurant and informal dinners.

A second slip-over model is of Delft blue ornamented with bronze beads. Distinction in design is also characteristic of this Blouse.

Prices for the imported models range from $35.00 to $42.50.

THIRD FLOOR

Crepe de Chine and Satin Underwear

At $2.95

—*Bloomers* of Wash Satin, full cut, well-made garments, are to be had in flesh or white, at $2.95.

—*Envelope Chemises* of good quality Crepe de Chine, in flesh or white, have bodice top with Calais or Valenciennes laces, at $2.95.

At $4.95

—*Petticoats* of flesh colored Wash Satin are to be had in tailored and lace trimmed styles, at $4.95.

—*Gowns* of Crepe de Chine are developed in a variety of delightful ways, at $4.95.

—*Envelope Chemises* of Crepe de Chine and Wash Satin are charming with real Filet medallions and Calais laces, at $4.95.

FOURTH FLOOR

Suits Expressive of A New Season

From autumn till spring—a period of six months in which costumers might dream dreams of the new tailleurs!

Varied, beautiful, the Spring Suits are shown in all sizes, and in models from the plainly tailored to those richly embroidered.

THIRD FLOOR

Petticoats, $3.95

—*All Silk Petticoats* with flounces showing the late fancy stitchery in contrasting colors may be had in orange, American beauty, gray, taupe, emerald, navy, black, purple, wisteria, dark green and dark brown.

Taffeta Petticoats include changeables in many beautiful two-tone and three-tone effects.

Satin Petticoats are of heavy quality in the wanted shades.

Petticoats with Silk Jersey Tops and Satin Flounces are a pleasing and durable combination.

—300 Silk Petticoats at $3.95.

THIRD FLOOR

Telephones Bdwy. 4701 Automatic 10381

J. W. Robinson Co.

Seventh and Grand

Store Opens 9 a.m. Closes 5 p.m.

A Special Purchase and Offering of Sample Lines and Manufacturers' Surplus

32,000 Handkerchiefs

Half Price or Less

For Women, Men and Children

A Special Sale of Handkerchiefs — And Easter Just Six Weeks Away.

Hundreds — even Thousands of beautiful handkerchiefs not described here at all will be found in the great assortment.



HANDKERCHIEFS almost as varied as the snow-flakes that each take a different form.

THOUSANDS OF HANDKERCHIEFS, immaculately white and touched with the flower colors for sports use.

HANDKERCHIEFS from Switzerland, real Appenzells.

HANDKERCHIEFS of the finely woven linens of Ireland; and Handkerchiefs of the sheer cotton fabrics of our own land.

Manufacturers' Surplus Stocks and Sample Lines of finer Handkerchiefs are both included in this great offering.

Many of these Handkerchiefs are only One-Fourth their Regular Price; all of them are greatly below ordinary values.

Handkerchiefs
For sports
For street
For gayety
For school
Or for mere man

Women's Handkerchiefs

—At 10c each there are woven striped bordered handkerchiefs, with solid color hem, made of sheer fabrics.

—At 12½c each will be found sheer white handkerchiefs with narrow hemstitched hem and hand loom embroidered corners in all white or colored designs.

—6 in a box for 85c is the pricing of very sheer lawn handkerchiefs with embroidered initials in several different styles.

—At 15c each there are plain white handkerchiefs of pure linen or of sheer Irish lawn with tiny hem. Also hand-embroidered corners.

—At 25c each or $2.75 a dozen there are pure linen handkerchiefs with embroidered corner and hemstitched hem in all white; sheer cotton handkerchiefs have hand embroidered corners, and sport handkerchiefs with solid centers and novelty designed borders may be had in pink, blue, lavender, rose and brown.

—At 35c each may be had sport handkerchiefs with colored borders and hand embroidery.

—3 in a box for $1.45 describes fine lawn handkerchiefs with elaborate hand loom embroidered corners.

—At 50c each, pure linen hand embroidered handkerchiefs are in glove or regulation size, in plain white or with touches of color; pure linen handkerchiefs with lace edge; or Madeira linen and cotton handkerchiefs with scalloped edge and embroidered corners.

—At $1.00 each, real Appenzell and Madeira embroidery in dainty designs on pure linen, and very sheer linen with hand embroidered corners and narrow hem.

—At $1.25 each, real Appenzell embroidery and hand hemstitched hems are used on sheer linens.

—At $2.00 each, a sample line of elaborately patterned Madeira handkerchiefs.

—At $2.50 each, very fine Appenzell embroidery is used in the corners, in some cases in all four corners, they have hand hemstitched hems and the fabrics are of fine linen, some of it hand woven. These are worth regularly two to four times as much.

FIRST FLOOR

Men's Handkerch'fs

Pure Linen Handkerchiefs with hand-embroidered initials in large or small design may be had in all white or with solid color hem and initial to match, in lavender, brown and blue. **At 75c each or $8.00 a dozen in assorted colors or all white.**

Children's Handkerch'fs

Three in a box for 25c is surprising for Handkerchiefs of sheer white lawn with small embroidered white initial and tiny colored flower in the corner.

Women's Real French Kid Gloves $2.95

300 Pairs of Real French Kid Gloves, 2 clasp, with fancy embroidered backs, make a Monday feature.

Among them are:

—**White Gloves** with fancy white or black embroidered backs.

—**Tan and Gray Gloves** with fancy embroidery in contrasting shades.

All of them are first quality Gloves, greatly underpriced for Monday.

FIRST FLOOR



Misses' Suit of navy tricotine. Coat and skirt embroidered in narrow bands of blue and gold with thread-like pattern in American beauty. $195.00.



The February Furniture Sale

A dignity and beauty above the appraisement of utility, marks the Furniture of Robinson's.

The period designs that may only be distinguished from antiques by experts, the upholstery that is the ultimate in luxurious comfort, and thoroughness of construction, insure pleasure for the lover of finer home furnishings.

The Entire Stock of Rugs, Furniture, Draperies, Lamps and Art Mirrors, is now reduced from 20% to 50%.

SEVENTH FLOOR

Drapery fabrics, consisting of Marquisettes, Grenadines, Casement Cloth, Velour, striped Damask and other fabrics for curtains—

Velvets, Brocaded Silks, Figured Mohair, Silk Friezette and other furniture coverings—are all reduced.

SEVENTH FLOOR

Among the Features of the February Furniture Sale

Tea Wagons at $39.75

The top, with drop leaves, of solid tabasco mahogany and the legs of carefully turned gum, insure service. The glass tray is fitted into a groove that prevents its falling. Dark brown or red mahogany or walnut finishes may be had. This is a very high grade Tea Wagon, formerly priced at more than twice as much

Floor Lamps Half Price

A collection of Floor Lamp Standards, 50 altogether, including mahogany, polychrome and enameled finished, are priced regularly from $37.50 to $95.00. Now Half Price.

Lamp Shades at $18.75

Silk Lamp Shades, size 24 inches, are made to order in any color combination of American beauty, sand, blue, gold or brown, and Parchment Shades, 18 and 22 inch size, some with band borders or artistic decorations are all grouped at one price, $18.75.

SEVENTH FLOOR

6 Piece Georgian Suite at 33⅓% Discount

This distinctive suite of six pieces has framework of Georgian design and superior construction. It consists of a settee, 2 cane back chairs and 3 overstuffed chairs.

Three pieces of this set are illustrated above.

The overstuffed chairs and settee are covered in mulberry silk friezette and the cane back chairs are upholstered in black and gold damask, finished with fringe to match.

Cushions are down filled and all parts and workmanship are of the grade usually found only in made-to-order furniture.

The regular price of this set is $2400.00, but exemplifying the reductions taken for this Furniture Event, a deduction of 33 1-3 will be allowed.

SEVENTH FLOOR

All mirrors in the Art and Gift Section, including models in Adam, French, Italian and Colonial Designs, are now offered at one-quarter less than regularly.

These are suitable for consoles, mantels, buffets and boudoirs.

SEVENTH FLOOR

Fancy Turkish Towels Now 25% Off

2400 Turkish Towels of fancy weaves and in combinations of white and color, are now subject to a discount of 25%.

White Towels in fancy weaves, most of them Jacquard, have borders in the wanted colors. Regular prices on these range from *$1.00 to $2.50 each.*

Commodore Towels, which are to be had in Los Angeles at Robinson's exclusively, are in solid colors with white borders or in white towels with colored border. Also, fine white towels with rainbow colored borders are included. Both of these groups come in two sizes. Guest towel size at *$1.25* and large size at *$3.00. All of these prices are now 25% Less.*

SECOND FLOOR

Men's Wear

The Men's Section of Robinson's has the high character of the general store, yet is a unit apart, with a separate entrance.

—*The Entire Stock of Men's House Robes,* including blanket robes, wool, silk and velvet coats, has been reduced, on an average of 25%.

—75 Pairs of *Driving Gloves* in black and tan, for men, are now reduced to, pair.....*$1.95*

—150 Men's *Shirts* of Madras and Percale, many of them of imported fabrics, sizes 14 to 17 1-2.....*$1.15*

FIRST FLOOR—HOPE STREET ENTRANCE

Odds and Ends of Dinnerware Underprice

7449 Pieces of Dinnerware, from the high-grade lines are represented in this collection of Odd Pieces.

Your pattern may be among them, for plain gold bands and a diversity of decorated patterns are here.

Prices are greatly below regular markings.

From Pope Gosser China Co.

—Saucers, bread and butter plates, dessert plates, fruit dishes.....10c each
—Tea cups and salad plates.....15c each
—Breakfast plates and bowls.....19c each
—Dinner plates.....20c each
—Vegetable dishes, oval and round...29c each
—Cream pitchers, platters and sauce boats.....39c each
—Vegetable dishes, oval and round...49c each
—Sugar bowls and platters.....69c each
—Covered vegetable dishes and sauce boats with stand.....98c
—Extra large platters.....$1.29

Booth's English Silicon China

Jugs, French tea pots, fern pots, flower holders, vases, candlesticks, coffee jugs, hot water jugs, divided luncheon dishes, platters in all sizes, covered dishes, salad bowls, sugars and creamers, in various styles and sizes, range in price from 69c to $11.50.

Because of the great variety of this collection, the earlier shopper will have better choice.

BASEMENT

Opportunities To Save Money!

Hale's offers you now the advantages of the lower prices. Throughout the store prices have been reduced to replacement level. Prices will be no lower in the coming season than they are right now at Hale's.

75c Unbleached Sheeting 50c
—600 yards to be sold at this special price.
—2 1-4 yards wide.

30c Berkley Cambric 19c
—650 yards to be sold at this special price.
—Bleached.
—36 inches wide.

45c Bleached Indianhead 32c
—300 yards to be sold at this special price.
—44 inches wide.

25c Outing Flannel 15c
—400 yards to be sold at this special price.
—Striped patterns.

25c Dress Ginghams 15c
—900 yards to be sold at this special price.
—The famous Amoskeag brand.
—Pretty plaid patterns.

25c Outing Flannel 15c
—White outing flannel, specially priced for Monday.

Hale's
GOOD GOODS
341-343-345 S. BROADWAY

This Store is Open All Day Saturdays

$12.50 Cotton Linter Mattresses $7.50
40-lb. mattresses with roll edges. Covered with fancy ticking. Hale specials
(Hale's—Fourth Floor)

Pillows

—$1.75 all feather bed pillows with fancy ticking $1.19
—$2.50 all feather bed pillows, large size .. $1.75
—$5.25 white satin bedspreads for $3.95
—$6.75 white satin bedspreads for $5.00
—$9.00 white satin bedspreads for $6.95
(Hale's—Fourth Floor)

Blankets at Reduced Prices



Wool Finished Plaid Blankets, 66x80-inch size. $7.50 values, the pr. $5.75
Wool Mixed Plaid Blankets, 66x80-inch size. $8.95 values, the pr. $6.95
Beacon Plaid Blankets, 66x80-inch size. $10.50 values, the pr. $7.95
Plaid Wool Blankets, 66x80-inch size. $12.50 values, the pr. $8.95
Beacon Plaid Blankets, 66x80-inch size. $13.50 values, the pr. $9.95
(Hale's—Fourth Floor)

Dominating Styles For Spring Wear



Coats
for Spring and year 'round wear. All lengths. Fashionable materials and colors. $23.75 and $29.50



The calender tells us that Easter and the new season of the year—Spring—is but a few weeks away.
What human soul does not breathe a new freshness of life at the very mention of the season of glorious weather, and which woman can resist the temptation of viewing the new creations in all their beauty of styling and colors suggestive of the blithesome season upon which we are soon to enter. Our part, as usual, in helping to bring such happiness to you can be seen in our vast gathering of beautiful Spring wear. You will find here the same good quality merchandise as in previous seasons that will allow you to enjoy at minimum costs the maximum of comfort, style, appearance and pleasure.

Charming New Dresses

Made of taffeta and Canton crepe in all the new shades of navy, brown, grey and back. Smart styles for street and afternoon wear, trimmed with embroidery, pleatings and touches of lace. Extraordinary values $24.75, $29.50, $35.00 and $39.50.

Suits That Are Chic

There is a variety of swagger new styles, and conservative models as well, tailored and dresses effects. The popular navy blue tricotines are well represented, some of them set off with touches of hand embroidery. Prices ..... $39.50 and $45.00

Suits, Special, $28.75

Broadcloth and tricotine suits in brown, navy blue and Rookie. Fine looking suits—judged by their smartness of style or the quality of their materials they are extraordinary values at $28.75.

Wonderful! Trimmed Hats $7.50



These hats were bought at a considerable loss to the manufacturer—otherwise we would have to be asking $12.50 for them instead of $7.50.
Friday and Saturday this sale created a sensation. A second big shipment of the hats will go on sale Monday. Don't miss this opportunity to save several dollars on your new spring hat.

$1.95 Bungalow Aprons $1.50

Women's bungalow aprons in attractive styles, made of plaid Amoskeag ginghams. All sizes. $1.95 values for $1.50.
—**Waitress Aprons,** made of white Indianhead. Reversible style, gored, with pocket on both sides. 30 to 36-inch waist measure. $1.95 values $1.50
—**Extra Size Dress Aprons,** made of striped ginghams. 46 to 52 bust measure. $4.50 values $3.95
(Hale's—Third Floor)

$3.50 Petticoats $2.95

All silk Jersey petticoats with pleated novelty flounce. Elastic waist. All lengths. $3.50 values. Specials for Monday, $2.95.

Sport Skirts

$12.50 values for $4.50

Women's wash skirts, sport styles of white cotton gabardine and cotton baronette. Set off with novelty pockets and pearl buttons. $12.50 values for $4.50 Monday.
(Hale's—Third Floor)

Economies Worth While

—**35c Pillow Cases,** bleached, 42x36-inch size. Monday specials 25c
—**$1.00 Table Damask,** mercerized, 58 inches wide. Sale price, the yard 75c
—**$3.00 Table Napkins,** hemmed ready to use. Special, the dozen $2.50
—**25c Muslin,** unbleached, 36 inches wide. Sale price, the yard 15c
—**45c Towels,** bleached Turkish towels. Sale price, ea. 39c
—**$1.35 Sheets,** bleached, 54x90-inch size. Specials for Monday 89c
—**35c Muslin,** Fruit of the Loom muslin, 36 inches wide. Sale price, yard 29c
—**35c Toweling,** union linen crash toweling. Sale price, the yard 25c
(Hale's—Main Floor)



THEY FIT!
Warner's Rust-Proof Corsets

And they fit just as well after two or three months' wear as they do when you first try them on.
They give your figure graceful, slender contours; they yield to every movement of your body but they never lose that firm control over the lines of your figure that first attracted you.
And they are guaranteed!
Come in and have the proper style fitted to your figure.

Prices $1.50 to $7.50

Wash Goods

—**35c Outing Flannel,** yard wide white outing flannel. Special, the yard 25c
—**45c Romper Cloth,** 32 inches wide. Sale price, the yard 29c
—**35c Crepes,** pretty flowered crepes for kimonos, sale price the yard 25c
—**25c Percales,** 36 inches wide. Sale price, the yard 15c
(Hale's—Main Floor)

Laces

—**$4.00 Net Veiling,** trimmed with Venise lace. White and cream color. The yard $3.95
—**$1.75 Collar Bands,** in patterns to match the veiling above. Sale price, the yard $1.50.
—**35c Laces,** imitation cream laces, highly mercerized. Edges and bands to match 25c
—**15c Laces,** cluny, torchon and filet laces and insertions in white and ecru. Special, the yard 10c
—**10c Laces,** fine French cluny edges and insertions to match. Sale price, the yard 5c
(Hale's—Main Floor)

Embroideries

—**15c Embroideries,** edges, insertions and beadings of fine and cambric. Special, the yard 10c.
—**65c Embroideries,** corset cover and Swiss flouncings, 18 inches wide. Sale price, the yd. 49c
(Hale's—Main Floor)

Notions

—75c GARTERS, fancy elastic trimmed with ribbon. Pink, blue and lavender. Monday Specials 49c
—15c PEARL BUTTONS with self shank. Various sizes. Special, Monday 10c
—PINS, 200 count to the paper, regularly. Specials for Monday 19c
—5c CORSET LACES, 1 yard long. Specials for Monday 3c
—5c SNAP FASTENERS, rust-proof, black and white. Sale price the doz. 25c
(Hale's—Main Floor)

Knit Underwear

—WOMEN'S THREE-PIECE UNION SUITS, lisle thread, 1x1 ribbed. Loose or tight knee. Regular sizes, $1.75 value for $1.39. Extra sizes, $1.85 value $1.49
—WOMEN'S PANTS, "new drop" tuck stitch. Regular and extra sizes. $1.50 values for $1.19
—WOMEN'S VESTS, lisle thread, Swiss ribbed. Low neck and sleeveless. While only. Regular 85c values for 69c
Extra sizes, 90c values for 75c
—Women's VESTS, light weight, tops. 1x1 ribbed. Pink or white. Regular sizes for 39c
Extra sizes for 49c
—WOMEN'S VESTS, light weight with low neck and sleeveless. Regular sizes for 39c
Extra sizes for 49c
—WOMEN'S PANTS, light weight, lace trimmed knee. Regular sizes for 39c
Extra sizes for 49c
—FLEECE LINED UNION SUITS for misses and boys, from 6 to 16 yrs. Garments that were made to sell at a much higher price. Special Monday 89c
(Hale's—Third Floor)

Laces

—$4.00 Net Veiling, trimmed with Venise lace. White and cream color. The yard $3.95
—$1.75 Collar Bands, in patterns to match the veiling above. Sale price, the yard $1.50.
—35c Laces, imitation cream laces, highly mercerized. Edges and bands to match 25c
—15c Laces, cluny, torchon and filet laces and insertions in white and ecru. Special, the yard 10c
—10c Laces, fine French cluny edges and insertions to match. Sale price, the yard 5c
(Hale's—Main Floor)

Embroideries

—15c Embroideries, edges, insertions and beadings of fine and cambric. Special, the yard 10c.
—65c Embroideries, corset cover and Swiss flouncings, 18 inches wide. Sale price, the yd. 49c
(Hale's—Main Floor)

Notions

—75c GARTERS, fancy elastic trimmed with ribbon. Pink, blue and lavender. Monday Specials 49c
—15c PEARL BUTTONS with self shank. Various sizes. Special, Monday 10c
—PINS, 200 count to the paper, regularly. Specials for Monday 19c
—5c CORSET LACES, 1 yard long. Specials for Monday 3c
—5c SNAP FASTENERS, rust-proof, black and white. Sale price the doz. 25c
(Hale's—Main Floor)

Knit Underwear

—WOMEN'S THREE-PIECE UNION SUITS, lisle thread, 1x1 ribbed. Loose or tight knee. Regular sizes, $1.75 value for $1.39. Extra sizes, $1.85 value $1.49
—WOMEN'S PANTS, "new drop" tuck stitch. Regular and extra sizes. $1.50 values for $1.19
—WOMEN'S VESTS, lisle thread, Swiss ribbed. Low neck and sleeveless. While only. Regular 85c values for 69c
Extra sizes, 90c values for 75c
—Women's VESTS, light weight, tops. 1x1 ribbed. Pink or white. Regular sizes for 39c
Extra sizes for 49c
—WOMEN'S VESTS, light weight with low neck and sleeveless. Regular sizes for 39c
Extra sizes for 49c
—WOMEN'S PANTS, light weight, lace trimmed knee. Regular sizes for 39c
Extra sizes for 49c
—FLEECE LINED UNION SUITS for misses and boys, from 6 to 16 yrs. Garments that were made to sell at a much higher price. Special Monday 89c
(Hale's—Third Floor)

Draperies

—**Bobbinette Lace Curtains** trimmed with cluny edges. White, cream or ecru. Worth $5.50. Special, the pair $3.75
—**$8.50 Cretonne Bed Sets,** full size bed cover and extra piece for bolster or pillows. Scalloped or serged edges. Special $5.75
—**Up to $10.00 Curtains,** ruffled Swiss curtains, ruffled grenadine curtains, ruffled marquisette curtains, and bobbinette curtains trimmed with cluny and Venise edges and motif corners. White and cream color. Special, the pair $4.95
—**30c Marquisette,** plain, white, cream or ecru. Sale price, the yard 15c
—**Figured Marquisette,** Oriental colorings. Worth 65c. Special, the yard 39c
—**Scotch Madras** in natural color. 45 inches wide. Worth $1.35. Special $1.00
—**Colored Madras** for side hangings. Mulberry, blue, rose, green, etc. Worth $1.75. Special $1.25
—**$1.00 Tapestry Cretonnes** for hangings, furniture coverings, cushions, etc. Special, the yard 65c
—**$4.50 Velours** for portieres, window hangings, etc. Rose, blue, mulberry, gold and brown. Sale price, the yard $3.25
—**Linens** for hangings, suitable for portieres, window hangings, etc. Plain colors. 50 inches wide. Worth $2.00. Special, the yard $1.50
(Hale's—Fourth Floor)

Toilet Helps

—$4.00 HAND MIRRORS, round glass with back and handle of grained ivory. Specials for Monday $3.00
—20c TALCUM POWDER, Colgate's and Lazell talcum. Special 15c
—15c POWDER PUFFS, velour. Monday specials 10c
(Hale's—Main Floor)

Buy Rugs on Our Accommodation Club Plan

—You can pay for the rug in easy payments while you are using it.

$27.50 Seamless Brussels Rugs, 6x9 ft. size. Special $20.00
$40.00 Seamless Velvet Rugs, 6x9 ft. size. Special $31.50
$60.00 Axminster Rugs, 8 1-4x10 1-2 ft. size. Special $46.75
$45.00 Seamless Brussels Rugs, 9x12 ft. size. Special $36.00
$72.50 Seamless Velvet Rugs, 9x12 ft. size Special $57.50
$75.00 Seamless Axminster Rugs, 9x12 ft. size. Special $56.75

$12.50 Rag Rugs $9.95
6x9 ft. size.
Heavy quality rag rugs in hit and miss patterns.

50c Box of Stationery 35c

The box contains 24 sheets of linen paper and 24 envelopes to match. Pink, blue, buff and white. Specials for Monday, 35c.

Up to $2.50 Silks Plain and Novelty $1.00

A large assortment of silks, both plain and novelty, will go into this sale Monday—plain and figured poplins, novelty repp cords, ABC silks, Georgette crepes, 40 inches wide and 40 inch crepe de chines. There are values up to $2.50 in the lot. Monday's special price, $1 a yard.

$3.00 Silk Tricolette

—with slight imperfections.

75c Yard

—Navy Blue, Copenhagen blue and coral.
—36 inches wide.

For Little Tots

—CHILDREN'S PLAY SUITS, of heavy blue denim. Low neck, short sleeves. 2 to 8 yr. sizes. $2.00 values for $1.00
—MUSLIN KNICKERBOCKERS for children of 4 to 14 years. $1.25 values for $1.00
—CHILDREN'S BLOOMERS of black or white sateen. 8 to 14 year sizes. $1.50 values for $1.00.
—SAMPLE DRESSES, infants' and children's dresses in white and colors. 2, 3 and 4 yr. sizes prevail. $4.00 to $6.00 values.
Specials for Monday $2.00
—CREEPERS AND ROMPERS of ginghams, crepe and poplin in white and colors. 6 mo. to 3 yr. sizes. $1.50 and $1.95 values for ... $1.00
—INFANTS' BANDS, with shoulder straps. 3 mo. to 2 yr. sizes.
Cotton bands, 50c values 25c
Part Wool bands, 75c values ... 50c
All wool bands, $1.00 and $1.25 values 85c

Red Star Diapers
24x24-inch size, doz. .. $2.25
27x27-inch size, doz. .. $2.65

Heavy Flannelette Diapers
27x27-inch size $3.00
(Hale's—Third Floor)

—**$2.95 Black Taffeta,** pure silk with a chiffon finish; sale price, the yard $1.95
—**$2.95 Black Satins** for dresses. Pure silk and 36 inches wide. Special, the yard $1.50
—**Black Taffetas and Satins** from the famous Bonnet and Co. of France. Worth $6.00. Sale price $3.95
—**$3.50 Radium Silks,** novelty patterns for linings, kimonos, etc. 40 inches wide. Special $2.00
—**Mignonette Silks** in flesh color and ivory. Perfect weave. 36 inches wide. $4.00 value for $2.25
(Hale's—Main Floor)

$4.50 Polo Coating for $2.75 Yd.

Coats of polo coatings again reign supreme for spring. Monday we offer polo coatings of the usual $4.50 grade at the special price of $2.75 a yard. Fashionable shades of tan, Belgian blue, and navy. 54 inches wide.
—**$3.75 French Serge,** in a good line of colors. 49 inches wide. Sale price, the yard $3.25
—**$3.75 Storm Serge,** heavy weight, tan, brown, navy blue and green. 51 inches wide $2.95
—**$6.50 Small Fancy Plaids,** we have plain materials to match them. 54 inches wide. Yard $3.95
—**$3.50 Mohair** with a silk finish. Navy blue and black. 54 inches wide. Sale price $2.50
—**$5.00 Cravenette,** in tan and drab color. 54 inches wide. Sale price, the yard $3.25
(Hale's—Main Floor)

Undermuslins at Reduced Prices

—**$3.50 and $3.95 Night Gowns,** made of batiste, nainsook and Windsor crepe in flesh color and white. Nightgowns with high necks and long sleeves are included. Reduced price $1.95
—**$3.50 Flannelette Night Gowns,** colored stripes. Braid trimmed styles. Regular and extra sizes $1.75
—**$2.00 and $2.50 Undermuslins,** gowns, envelope chemises, petticoats. A host of dainty styles made of muslin and batiste. Reduced price $1.50
—**$1.00 Corset Covers and Drawers,** plain and embroidery trimmed styles of heavy muslin. Specials for Monday 75c
—**$1.25 Flannelette Petticoats,** white and colored stripes. Plain and flounced style. Reduced to 75c
—**$1.50 Undermuslins,** night gowns and petticoats trimmed with lace and embroidery. Reduced price ... $1.00
(Hale's—Third Floor)

$2.00 White Chamoisette Gloves $1.50

Imported white chamoisette gloves with wrist straps. $2 values. Specials for Monday, $1.50.
—**$1.50 White Chamoisette Gloves,** with self colored or two-toned embroidery. Sizes 5½ to 8½. Special .. $1.25
—**$3.00 Long Chamoisette Gloves,** elbow length. White, natural color, cafe, beaver and brown. Specials for Monday, $2.00.
—**$3.50 Gloves,** kid cape gloves in brown, beaver and gray. Specials for Monday, $2.
(Hale's—Main Floor)

$1 Neckwear for 50c

A sample line of collars, including some remarkably pretty styles. Lace, tuxedo collars and vests worth $1.00. Special for Monday, 50c.
—**50c Veiling,** plain and figured, some with border. Sale price, the yard 25c
—**Up to 25c Handkerchiefs,** embroidered in white and colors. Specials for Monday, 10c
(Hale's—Main Floor)

$8.00 Waists And Overblouses $4.95

This is one of the best and largest collections of waists and overblouses you have ever seen at a price so low. They are made of Georgette crepe in white, flesh and a variety of other colors. Beaded and hand embroidered.

—**$6.50 Crepe de Chine Waists,** tailored and semi-tailored styles in flesh, white, navy blue and black. Specials for Monday $4.95
—**$5.00 Pongee Waists,** a wide range of beautiful styles. Made of the best grade pongee. Special $3.95
—**$5.00 Georgette Crepe Waists,** daintily trimmed with lace. Three-quarter sleeves. Special $2.95
—**White and Colored Voile Waists,** various styles trimmed with lace and embroidery. $3.00 values for $1.00
(Hale's—Third Floor)

$6.50 Silk Bags, $5.00

Black silk bags fitted with purse and mirrors. $6.50 values. Specials for Monday, $5.00.
—$5.50 CANTEEN PURSES, patent leather or Morocco, fitted with large mirror. Specials for Monday $5.00
(Hale's—Main Floor)

$2.00 Women's Silk Hose $1.50

Women's pure silk stockings, full fashioned, in black, white, brown $1.50
—WOMEN'S SILK STOCKINGS, some have ribbed lisle tops. Specials, the pair $1.00
—WOMEN'S FIBER SILK STOCKINGS with reinforced lisle tops. Specials, the pair 75c
—WOMEN'S BURSON STOCKINGS, black, white and fashion colors. Special $1.00
—CHILDREN'S STOCKINGS, fine ribbed, medium weight. Special 50c
(Hale's—Main Floor)

(Continued on Thirty-fifth Page.)

SOCIETY

...ently living in Hollywood. T... were many beautiful and ... gifts to be admired, and during ...afternoon light diversions requ... needle and paper added to the ...final enjoyment of the occasion. ...freshments were served by ...hostesses, assisted by Mmes. Ne... Lanner, E. L. Leuhm, Ed. Bro... Dave Lemke of Placentia and S... Porter of Glendale. Other gu... invited were Mmes. D. A. Davi... H. Walker, W. L. Rhodes, C... Cranmire, W. N. Hole, L. J. We... C. M. Glasier, R. F. Frantz, E... Little, F. B. Drake, A. V. Doug... Alston Wilson, G. E. Wolfe, N... Carey, J. L. Anstey, C. L. Mc... Chester Schuepbach, W. H. Redf... E. E. Proud, F. R. Aldrich of ... bas. Allan Craig of Los Ang... Norval Gates of Taft, F. D. Col... of Arlington, A. O. Launer of Ful... ...ss and Bert York of Whitt... Misses Flora Leuhm, Beatrice Pr... Lorel Davis, Dorothy and Mil... Bishop.

UPLAND.

Miss Agnes Handyside of O... land, who is her house guest, ...ended the inspiration for a tas... charming appointments with wh... Mrs. George Augustus Hanson ... tertained Thursday afternoon ... her beautiful home, 559 Euclid a... ...ue. Feathery yellow acacia b... ...ems and foliage added to the ...ttractiveness of the rooms and ... guests, most of whom were frie... of the guest of honor, who former... ly resided here, enjoyed a ... delightful afternoon renewing ... ...ld acquaintanceship. The gue... numbered Mrs. Werner Pell Cr... Mrs. William Starbuck Fenton, M... Edmund Hatcher Granger, M... Richard Hodges Gushee, Mrs. R... bert F. Bradburne, Mrs. Torr... Pratt, Mrs. Cora Congdon Hubb... Mrs. Isabel Rose Neales, Mrs. Chr... topher Sheppard, Mrs. Willi... Pinckney, Mrs. Henry Acken, M... John Norman Huehn, Mrs. Char... H. Wimpress, Mrs. Robert Ne... Leahy, Mrs. James H. Black, M... Donald Emerick Hill, Mrs. Benjam... Chester Sheppard and Mrs. ... F. Tucker.

Mr. and Mrs. I. J. Linkey a... the latter's sister, Mrs. J. H. Bac... man, were hosts Wednesday ev... ning at the home of the former ... East Ninth street at a five hundr... supper. Violets were used effectiv... ly in decoration and a delicio... light supper followed the ... tournament. Present were M... and Mrs. Donald Brady, Mr. a... Mrs. Harry Wright, Mr. and Mr... Carence Fossett, Mr. and Mrs. L... Rolfsen, Mr. and Mrs. J. H. Bac... man and Mr. and Mrs. I. J. Linke...

VENTURA.

Within the past ten days fo... of Ventura's most popular youn... bachelors and all ex-service me... have entered the ranks of the benedicts. Collins Flint, son of Mr. an... Mrs. H. P. Flint, returned from Sa... Francisco bringing with him a brid... formerly Miss Ann McAdams of th... city. Harold Durley and Miss Ma... Wilde of Idaho Falls, Idaho ... were married in that city las... Wednesday. On Wednesday of th... week, Harold Sly and Miss Margaret... both of Ventura, went to Lo... Angeles, accompanied by imme... diate relatives, and the young coupl... were married by Dr. Walker of th... Presbyterian church. On Thursda... of this week, Fay Paquette and ... Vivian Dawley were marrie... Van Nuys, the bride's home. Al... the couples have homes ready and ... waiting for them here.

On Thursday afternoon, the Ven... ...ura club league held the February ... meeting, which was largely at... tended. The afternoon's program ... was furnished by Mrs. A. L. Gates, ... district chairman of music C.F.W.C. ... and Mrs. Guy Bush.

A county unit of the league of ... ...oman voters was organized here on ... Monday, following an address by ... Mrs. Robert J. Burdette. Mrs. W. ... A. Greenough of Santa Paula was ... named chairman and Mrs. F. W. ... Hobbins of Ventura vice-chairman.

ARCADIA.

Miss Edith Ostrander entertained about twenty of her friends ... on Saturday evening most charmingly in compliment to Mrs. Winton, ... who returned to her home in Chicago on Wednesday. Music, memory ... tests and five hundred furnished ... amusement for the evening. Delicious refreshments were served at ... the close of the evening by the ... hostess.

Robert Robey, popular clerk at ... Chester's store in this city, and Miss ... Minnie Rigsby of Covina, were united ... in marriage on Wednesday 27. The ... ceremony was performed by Rev. ... Mr. Bell at the manse. The newly... weds are at home to their many ... friends in the apartments above the ... Chester store.

Charles W. Stewart and son Wan... ...et, in company with Miss Osborne ... and Miss Anna Spellicy of Monrovia, ... attended the Philharmonic Orchestra ... concert in Los Angeles on Saturday ... evening.

Mr. and Mrs. John Strauser, who ... are spending the winter here and in ... Pasadena, spent Sunday with Mr. ... and Mrs. G. W. Strauser of this city. ... The Misses Margaret Didricksen ... and Evelyn Browning were hostesses ... at a dance given in honor of St. ... Louise on Friday evening at ... Buck's Ranch in this city. The Valentine motif was carried out in the ... decorations and the dancing pro... ...gram. The list of invited guests in... cluded the Misses Ivy Anderson, Lil... ...ian Pearson, Margaret Braxon, ... Evelyn Young, Clara Zinsley, Violet ... Jones, Katherine Schwartzkopf, ... Hazel Crall, Sallie Edwards, Frances ... Chester, Olive Beckman, Ednamae ... Gladys Adams of Hollywood, ... and Bruce Jensen, Neil Miller, New... ...ton Wheeler, Warren Chadwick, ... Clarence MacDougal, Ray Crall, ... Owen Williams, James Roth, ... Charles Kaiser, Jack Richards, Phil ... Costello, John Walters, Carol Bibl... ...er, Carl Didricksen, Mr. and Mrs. ... Curtis Clark and Harold Bugbee and ... Frederick Smith of Hollywood.

VAN NUYS.

Miss Evelyn Bond, charming ... ...regular daughter of Mr. and ... Mrs. R. H. Bond of 12218 East Sherman Way, and Dennison Gee, of ... Long Beach, western advertising ... manager for Motor West, were united ... in marriage at the bride's home ... on Monday, February 1, in the presence of a number of friends and relatives of the young couple. The home ... was beautifully decorated for the oc...

The wedding ceremony was performed by Rev. George P. Taubman ... of Long Beach. Mr. and Mrs. Gee ... left on a motor honeymoon ... through Northern California, and on ... their return they will make their ... home in Hollywood. The guests at ... the wedding were: Mr. and Mrs. ... Bert Bond, Mr. and Mrs. George ... Bond, Rev. and Mrs. George P. ... Taubman, Mr. and Mrs. George ... Gee, Rev. and Mrs. A. R. Medill, ... Mr. and Mrs. Miller, Mr. and Mrs. ... Bond and Mrs. Fullwood, Mr. ... and Mrs. Carey Carr, Mr. and Mrs. ... Bond and Mrs. T. J. Gee, Mrs. J. ... Gee, Mrs. Grantland S. Long, ...

ney!

25c Outing Flannel 15c

—White outing flannel, specially priced for Monday.

Worth While

—45c Towels, bleached Turkish towels. Sale price, ea., 35c

—$1.35 Sheets, bleached, 54x90-inch size. Specials for Monday.....98c

—35c Muslin, Fruit of the Loom muslin, 36 inches wide. Sale price, yard 25c

—35c Toweling, union linen crash toweling. Sale price, the yard 25c

(Hale's—Main Floor)

Wash Goods

—35c Outing Flannel, yard wide white outing flannel. Special, the yard 25c

—45c Romper Cloth, 32 ins. wide. Sale price, the yard 29c

—35c Crepes, pretty flowered crepes for kimonos, sale price, the yard 25c

—25c Percales, 36 inches wide. Sale price, the yard 19c

(Hale's—Main Floor)

Laces

—$4.00 Net Vesting, trimmed with Venise lace. White and cream color. The yard..$3.75

—$1.75 Collar Banding, in patterns to match the vestings above. Sale price, the yard, $1.50.

—35c Laces, imitation crochet laces, highly mercerized. Edges and bands to match 25c

—15c Laces, cluny, torchon and filet laces and insertions in white and ecru. Special, the yard 10c

—10c Laces, fine French Val edges and insertions to match. Sale price, the yard 5c

(Hale's—Main Floor)

Embroideries

—15c Embroideries, edges, insertions and beadings of Swiss and cambric. Special, the yard, 10c.

—65c Embroideries, cambric and Swiss flouncings, 18 inches wide. Sale price, the yd., 45c

(Hale's—Main Floor)

Notions

—15c GARTERS, fancy styles trimmed with ribbon. Pink, blue and lavender. Monday Specials 10c

—15c PEARL BUTTONS with self shank. Various sizes. Specials for Monday 7½c

—PINS, 200 count to the paper, 5c regularly. Specials for Monday 2½c

—5c CORSET LACES, 3 yards long. Specials for Monday..2½c

—5c SNAP FASTENERS, rust proof, black and white. Sale price, the doz. 3½c

(Hale's—Main Floor)

Knit Underwear

—WOMEN'S THREE-PIECE UNION SUITS, lisle thread, 1x1 ribbed. Loose or tight knee. White only. Regular sizes, $1.75 values for $1.35 Extra sizes, $1.85 values....$1.50

—WOMEN'S PANTS, "new shape," tuck stitch. Regular and extra sizes, $1.50 values for $1.00

—WOMEN'S VESTS, lisle thread, Swiss ribbed. Low neck and no sleeves. White only. Regular sizes, 85c values for ..... 65c Extra sizes, 90c values for....75c

—Women's VESTS, with bodice tops, 1x1 ribbed, Pink or white. Regular sizes for ..... 65c Extra sizes for 75c

—WOMEN'S VESTS, light weight, with low neck and short sleeves. Regular sizes for ..... 50c Extra sizes for 60c

—WOMEN'S PANTS, light weight, lace trimmed knee. Regular sizes for ..... 50c Extra sizes for 60c

—FLEECE LINED UNION SUITS for misses and boys. Sizes 6 to 16 yrs. Garments that were bought to sell at a much higher price. Special Monday $1.25

(Hale's—Third Floor)

k Hose $2.00

...ined, in black, white, brown and gray, ...have ribbed lisle tops. Black, white and ...36 with reinforced lisle tops. Black, white and Balbriggan. Special, the ...lack, white and Balbriggan. Special, the ...ribbed, medium weight stocking. Special, ...pair

...in Floor)

SOCIETY.

...daily living in Hollywood. There ...ome beautiful and useful ...ings to be admired, and during the ...ny social diversions requiring ...ecially fine silver added to the so- ...ppointments of the occasion. Re- ...shments were served by the ...ostesses assisted by Mmes. Nelson, ...ames, R. L. Lauhm, Ed Brown, ...ore Lemke of Placentia and Stella ...ge of Glendale. Other guests ...ent were Mmes. D. A. Davis, J. ...t Walker, W. L. Rhodes, C. L. ...ngmore, W. M. Hole, L. J. Wester, ...E. Chester, R. F. Frantz, E. H. ...ey, F. B. Drake, A. V. Douglass, ...ames Wilson, G. E. Wolfe, N. H. ...ore, J. I. Ansley, C. L. McGill, ...Charles Schoppbach, W. H. Redfern, ...J. S. Pound, P. R. Aldrich of Bal- ...Alba Craig of Los Angeles, ...Grant Gates of Taft, F. D. Coltrin ...Arlington, A. C. Launer of Fuller- ...and Bert York of Whittier; ...Misses Flora Lauhm, Beatrice Proud, ...Pearl Davis, Dorothy and Mildred ...Bishop.

...OXNARD.

Miss Agnes Handyside of Oakland, who is her house guest, furnished the inspiration for a tea of ...evening appointments with which ...Mrs. George Augustus Hanson entertained Thursday afternoon at ...her beautiful home, 559 Euclid avenue. Feathery yellow acacia blossoms and foliage added to the attractiveness of the rooms and the ...guests, most of whom were friends ...of the guest of honor, who formerly resided here, enjoyed a most ...delightful afternoon renewing the ...acquaintanceship. The guests ...numbered Mrs. Werner Pell Craft, Mrs. William Starbuck Fenton, Mrs. ...Almond Hatcher Granger, Mrs. ...Richard Hodges Gushee, Mrs. Herbert F. Bradburne, Mrs. Torrens ...Peth, Mrs. Cora Congdon Hubbell, ...Mrs. Isabel Rose Noales, Mrs. Christopher Sheppard, Mrs. William ...Whitney, Mrs. Henry Acken, Mrs. ...Norman Huehn, Mrs. Charles ...Thompson, Mrs. Robert Nash ...Gray, Mrs. James H. Black, Mrs. ...Harold Emerick Hill, Mrs. Benjamin ...Taylor Sheppard and Mrs. W. ...Parker.

Mr. and Mrs. I. J. Linkey and ...the latter's sister, Mrs. J. H. Bachman, were hosts Wednesday evening at the home of the former in ...the Ninth street at a five hundred ...party. Violets were used effectively ...in decoration and a delicious ...supper followed the card ...contests. Present were Mr. ...and Mrs. Donald Brady, Mr. and ...Mrs. Harry Wright, Mr. and Mrs. ...Clarence Fussell, Mr. and Mrs. Leo ...Adams, Mr. and Mrs. J. H. Bachman and Mr. and Mrs. I. J. Linkey.

...VENTURA.

Within the past ten days four ...of Ventura's most popular young ...men and all ex-service men ...have entered the ranks of the benedicts. Collins Flint, son of Mr. and ...Mrs. H. P. Flint, returned from San ...Francisco bringing with him a bride, ...formerly Miss Ann McAdams of that ...city. Harold Durley and Miss Nell ...Wade of Idaho Falls, Idaho, ...were married in that city last ...Sunday. On Wednesday of this ...week Harold Ely and Miss Margaret ...Smith, both of Ventura, went to Los ...Angeles, accompanied by immediate relatives, and the young couple ...were married by Dr. Walker of the ...Presbyterian church. On Thursday ...of this week, Fay Paquette and ...Miss Vivian Dawley were married ...at the Nave, the bride's home. All ...of the couples have homes ready and ...waiting for them here.

On Thursday afternoon, the Venture club league held the February ...meeting, which was largely attended. The afternoon's program ...was furnished by Mrs. A. E. Gates, ...district chairman of music C.F.W.C. ...Mrs. Guy Bush, ...county unit of the league of ...women voters was organized here on ...Monday, following an address by ...Mrs. Robert J. Burdette. Mrs. W. ...Dimmough of Santa Paula was ...district chairman and Mrs. P. W. ...Adams of Ventura vice-chairman.

...RIVERSIDE.

Miss Edith Ostrander entertained about twenty of her friends ...last Saturday evening most charmingly in compliment to Mrs. Winton, ...who returned to her home in Chicago on Wednesday. Music, memory ...games and five hundred furnished ...entertainment for the evening. Delicious refreshments were served at ...the close of the evening by the ...hostess.

Robert Robey, popular clerk at ...the Glenmore in this city, and Miss ...Dorothy Posey of Covina, were united ...in marriage on Wednesday. The ...marriage was performed by Rev. ...Jennings at the manse. The newly-wedded pair are at home to their many ...friends in the apartments above the ...Glenmore.

Mrs. W. Stewart and son Wendell, ...who have been visiting with Miss Osborne ...and Miss Spellicy of Monrovia, ...attended the Philharmonic Orchestra concert in Los Angeles on Saturday evening.

Mr. and Mrs. John Strauser, who ...have been spending the winter here and in ...Pasadena, spent Sunday with Mr. ...and Mrs. G. W. Strauser of this city. ...The Misses Margaret Didricksen ...and Evelyn Browning were hostesses ...at a dance given in honor of St. ...Valentine on Friday evening at ...Pythian hall in this city. The Valentine motif was carried out in the ...decorations and the dancing program. The list of invited guests included the Misses Ivy Anderson, Lillian Brown, Margaret Broxon, ...Clara Zinsley, Violet ...Katherine Schwartzkopf, ...Sallie Edwards, Frances ...Olive Beckman, Ednamae ...Adams of Hollywood, ...Jensen, Nell Miller, Newton, Warren Chadwick, ...MacDougal, Ray Crail, ...Williams, James Roth, ...Jack Richards, Phil ...John Walters, Carol Bihlman, Mr. and Mrs. ...Carl Didricksen, Mr. and Mrs. ...Clark and Harold Bugbee and ...Smith of Hollywood.

...SANTA ANA.

Miss Evelyn Bond, charming ...young daughter of Mr. and ...Mrs. Fred Bond of 13218 East Sherry ...street, and Dennison Gee of ...Los Angeles, western advertising ...manager for Motor West, were united ...in marriage at the bride's home ...on Saturday, February 1, in the presence of a number of friends and relatives. The couple. The home ...was prettily decorated for the occasion.

The wedding ceremony was performed by Rev. George P. Taubman ...of Pasadena. Mr. and Mrs. Gee ...left on a motor honeymoon ...through Southern California, and on ...their return they will make their ...home in Ventura. The guests at ...the wedding were: Mr. and Mrs. ...Fred Bond, Mr. and Mrs. George ...Bond, Mr. and Mrs. George P. ...Taubman, Mrs. A. R. Medill, ...Miss Mrs. and Mrs. Gee ...Miller, Mr. and Mrs. ...Mrs. Fullwood, Mr. ...Carr, Mr. and Mrs. ...T. J. Gee, Mrs. J. ...Grantland S. Long.

(Continued on Thirty-fifth Page.)

Fashion's Valentine is Brilliant

—Originality has taken *carte blanche* in a whirling mood for dissimilarity—in New Suits—New Coats—New Dresses—to the high pleasure of Misses and Women with thoughts upon

Apparel for Spring---Now Ready---at Bullock's

—What characterized a mode of yesterday doesn't matter a jot—And yet, to be fascinatingly inconsistent, occasionally a long-forgotten period idea is borrowed—

—No attempt has been made to state the trend of mode in these notes—*there is no trend*—except it be the trend of *difference*—You should know of the readiness of Bullock's with the newest, however—you should know that the New Fashions at Bullock's are beautiful—that Bullock interpretations of Style are Correct—and that energy has been centered upon making Bullock Suits, Coats and Dresses for Spring much less expensive than they look—a Valentine greeting for you and an invitation to be present—and choose new garments—Tomorrow at Bullock's.



SUITS — that women will wear for Spring—are heralded in many smart models at Bullock's.

—Materials that are popular include Twill Cord, Piquetine; and Flannel is favored for Sports Suits.

—Silk Suits have chosen Canton and Roshanara Crepe.

—Shades of Gray, Pewter, Wren and Navy hold the lead.

—Perhaps the most interesting new feature is the collar, which may be worn high or low as one fancies.

—The Mandarin or Box Coats hold a prominent place—some being collarless.

—Varied trimming treatments are impossible of description—all over hand embroidery, steel nail heads combined with tinsel—French knots of chenille or ribbon are used extensively.

—But there are many whims of style unmentioned—which you should see tomorrow — at Bullock's Women's Garment Section—Third Floor.

CAPES AND WRAPS call for adjectives of superlative degree in the theme of richness and beauty.

—One hardly knows whether to say "capey Wraps" or "Wrappy capes" in describing their silhouettes—one only knows they are tantalizingly pretty.

—Long tassels, French knots, form fascinating trims—the tassels sometimes being the result of throw collars.

—Tuxedo shawl fronts on both capes and wraps are many times in contrasting colors—which reminds one of the new shades.

—Here they are—Sorrento, Amalfi blue, Hindustan, Ostrich, Silverpine, Caravan (shades of tan and taupe), Fez red.

—The materials include Florzella, Ramona, Marvella, Duvetyne, Velvura, Covert cloth, Oursine, Delphine.

—You should make haste to meet these new wraps—tomorrow—at Bullock's Women's Garment Section, Third Floor.

DRESSES—in Bullock's Women's Garment Sections are fully aware of their importance in the wardrobe this Spring.

—Silhouettes vary between straight outline, tight fitting waist and full skirt.

—New Piquetine and Tricotine Dresses are mostly of the latter type.

—Some Wool Dresses are elaborately beaded, while others pin their faith to embroidery.

—The Taffetas have a love of tunics embroidered — some straight lines, others bouffant.

—Afternoon Frocks of light colored Georgette are beaded—some are made with ruffles forming skirt, others with large tucks—others are trimmed with lace dyed to match the color of the Georgette.

—Dinner Gowns of Canton Crepe in pink, orchid, flame, apricot as well as pastel shades, are more than usually beautiful.

—In the Women's Garment Section at Bullock's Third Floor.



Misses

and Women of Slight and Slender Figure

—have had their Spring Garment requirements particularized in that exclusive Section on Bullock's Third Floor to the left from the elevators.

—As evidence of Spring Readiness several new models have been illustrated above.

—Materials, trimming, colors and silhouettes, are those which Fashion has most favored—but stress should be laid upon the fact that every garment has been modeled to emphasize the youthful lines of the slight and slender figure.

—New Frocks, New Wraps, New Suits, are here—smartly disclosing the personality of her who wears a size 14, 16 or 18—built upon lines of simplicity in the mode of youth—

—They send a Valentine message straight to the heart—with an invitation to come and see how much more beautiful Bullock's has made them than their prices would lead one to anticipate—

—Monday—at Bullock's—Third Floor—to the left from the elevators.



"One o'Clock Saturdays"

INTERESTING

This Year the real David and John Anderson Ginghams at Bullock's are $1.25 the yard. Making a beautiful dress out of one of these ginghams is simple, for so much beauty is woven in them. Second Floor.

"One o'Clock Saturdays."

A Cheerful Breakfast Table—and if you're striving to achieve one, an effective tablecloth is the first step. The Moravian Linen, called "Broche Linen," all pure linen that will last a lifetime, has patterns in color. For four years it has not been obtainable. Now the tea-cloths, 54 inches, at $10.75, with napkins to match at $13.50, are obtainable. Second Floor.

"One o'Clock Saturdays."

The Louis Vuitton Trunks are famous the world over. This Parisian maker of trunks aims at a superproduct, and builds wardrobe trunks, dress trunks, hat trunks and shoe trunks that are just a little better. They're priced from $75.00 to $200.00, and are to be had in Bullock's Store of Motor, Golf and Travel, Bullock's Hill Street Building, South.

"One o'Clock Saturdays."

Butterick Patterns.
Vogue Patterns.
Royal Patterns.
Ladies' Home Journal Patterns.
Pictorial Review Patterns.

—At Bullock's—Second Floor.

"One o'Clock Saturdays."

"They're the Best I Ever Tasted," recklessly, but truthfully, declared one who had partaken of Betty Bolton Candies. She aims to make perfect candies, and you'll agree she comes pretty near succeeding when you taste them. They're to be had in Bullock's Art Needlework and Gift Store, Bullock's Hill Street Building.

"One o'Clock Saturdays."

Feathers decorate the last slipper which has received the approval of Madame la Mode. The Feather Clusters are $3.00 the pair, and can be used on many styles of evening slippers. One slipper is silver cloth, has a Feather Cluster in gray; another in blue metal brocade has blue feathers. Find them on the Fourth Floor—Women's Shoe Section.

Crepe de Chine

Chemise $3.95

—in Envelope style should serve to graphically introduce a special Monday Offering of Women's Silk Underwear at Bullock's.

—There will be 96 Envelope Chemise including some of Satin as well as Crepe de Chine in soft apple blossom shade.

—Flesh colored Georgette is also used—hemstitched styles with lace and ribbon trims—sizes 36 to 44. Special at $3.95 each.

—*120 Crepe de Chine and Satin Camisoles* will be featured at *$1.50* in slipover style with elastic at waist line.

Fourth Floor

Table Linen Sale

Underprice Offering Flemish Linens

—A limited quantity of Fine Flemish Table Linens, made before the war, and confiscated from Belgium, were purchased by Bullock's at a slight fraction of their real value and will be offered Monday at prices so low as to be almost incredible.

—For instance—one set, including Cloth, 2½x3 yards, with 12 Napkins, 26x26 inches, will be offered at *$32.50 set.* Why, it is not so very long since the cloth alone would have demanded that much.

—2 Sets, Cloth, 2x2 yards, and six Napkins 24x24 inches, will be *$14.75 set.*

—13 Cloths, size 2½x3 yards—of extra fine double satin damask in a range of pretty patterns, will be *$24.75 each.*

—4½ dozen extra large superfine double satin damask dinner napkins, sizes 28x28 to 32x32 inches, will be *$28.50 a dozen.*

—12 only 28x32-inch Carving Cloths, rose circle pattern—will be *$1.95 each.*

—An unique opportunity to acquire fine table linens at remarkably low prices that should cause you to remember Bullock's Linen Store for a long time to come. No one should miss it—Monday at Bullock's Second Floor.

HATS AT $13.75

—CONTOURS AND SHAPES DESIRABLE, IN COLORS OF THE SEASON. ONE FINDS AMONG THEM SAILORS AND VERY SMALL, CLOSE-FITTING HATS WITH UP-TURNED BRIMS, AND SEVERAL UNUSUAL THINGS IN MEDIUM SIZED HATS.

—REMARKABLY PRICED AT $13.75, FOR THEY LOOK AS IF THEY MUST NECESSARILY BE MUCH MORE.

—SHELL PINK FAILLE IS MADE INTO A SMALL, UP-TURNED-BRIM HAT, WITH FACING OF WHITE TAGAL.

—ONE FINDS MANY OTHERS—ALL INDIVIDUALISTIC AND DECIDEDLY MODERATE OF PRICE AT $13.75.

—AT BULLOCK'S — MILLINERY SECTION — THIRD FLOOR.

81x90 Pequot Sheets, $1.50

72x90 Pequot Sheets, $1.40

—Two special bedding values which should be fitting introduction to a series of

Monday Blanket Values Unusual

at Bullock's Bedding Section—Sixth Floor.

—*At $3.95 pair*—White, gray or tan wool nap blankets—bound ends, heavy weight.

—*At $5.25 pair*—Extra size wool finished blankets—plaids in blue and gray—bound ends.

Bullock's Best Quality Wool and Wool-and-Cotton Blankets Priced for Special Quick Selling.

—*At $8.75 pair*—20 pairs plaid and plain white fine quality wool and cotton mixed blankets—colored borders and bound ends.

—*At $12.50 pair*—85% wool mixed high standard blankets, all bound ends and a wide range of colors.

—*At $16.50 pair*—Fine wool broken plaid blankets—size 72x84 inches—very firm, lofty nap, soft and fluffy—bound ends, all colors.

—*At $19.75 pair*—20 pairs extra weight fine wool blankets in plaids only—only high-grade wool used in manufacture—a wonder value.

—Every blanket in this offering was made to sell at higher prices—this is an opportunity to save on provision of good Blankets—Monday—at Bullock's—Sixth Floor.

Kodak Service First Floor — Bullock's — Bullock's Men's Store First Floor

Bullock's Los Angeles

Silks--5000 Yds.--$1.95

—commencing at Bullock's Tomorrow—include many beautiful weaves that ordinarily sell at much higher markings.

—250 yards white Sports Satin—40 inches wide in plain and fancy weaves—at $1.95 yard.

—1200 yards 36-inch Tricolette of fine quality in white, navy, black, brown and new blouse shades—at *$1.95 yard.*

—1000 yards 40-inch Georgette Crepe in light and dark shades with ample quantities of white, navy, black and henna—at *$1.95 yard.*

—1500 yards 36-inch Satin de Chine in navy, brown and taupe—at *$1.95 yard.*

—250 yards 40-inch Crepe de Chine in pink and white only—at *$1.95 yard.*

—300 yards 36-inch black Taffeta—splendid for dresses—at *$1.95 yard.*

—200 yards 40-inch Trousseau Crepe in white only—at *$1.95 yard.*

—300 yards 36-inch black Satin de Chine at *$1.95 yard.*

—*300 yds. 36-inch Velveteen at $1.95* will be a feature of additional interest—in navy, black, brown, taupe and plum—a splendid cotton velvet fabric that usually claims a higher marking than $1.95 a yard.

500 yds. Fine Serges at $1.95

—Are well worth coming to buy at the price—54, 52 and 48-inch widths are included in navy, brown and black—a special serge value at *$1.95 yard.*

Silk Petticoat Ruffles, $1.95 Each

—constitute another special value. They are 3 yards long and 10 inches wide, in navy, tan, gray and black; all silk Satin de Chine—accordion pleated—special at $1.95 yard.

—Monday—at Bullock's—Second Floor—Save on silks and woolens.

50 Fibre Sweaters, Special $10.75

They're Spring harbingers in their bright new colorings, and pleasing variation of weaves. Tuxedo Collars and long braided sashes, in shades of pink, cherry, rose, Copenhagen and navy; also black and white.

—Fourth Floor—Sweater Section—At Bullock's.

Special Sale

Madeira Linens

—A very large new shipment of Pure Linen Madeira Embroidered Goods—purchased at prices advantageous to unusual value—on sale Monday—in Bullock's Art Needlework and Gift Store.

—Most pieces have rose point scalloped edges, though a few are plain—An unusual event as much in beauty as in value—

—*13-piece Luncheon Sets at $6.75*—include a 24-inch center, ½ dozen 6 inch and ½ dozen 10-inch doilies—only 50 of them—wonderful value—in beautiful pattern.

—25 Luncheon Sets of 13 pieces will be *$9.95 Set.*

—20 Luncheon Sets of 13 pieces of very elaborate patterns will be *$15.00 set.*

—Batiste Pillow Covers, special at *$1.95 each.*

—Linen Boudoir and Baby Pillows, silk floss filled, will be *$2.95 each.*

—Madeira Guest Towels, elaborately embroidered on pure linen Huck, will be *$2.75 and $3.00 each*—50 dozen in all.

—Monday—a day to provide beautiful pure Linen Madeira Embroidered Goods at savings—Bullock's Art Needlework and Gift Store—Bullock's Hill Street Building.

Spring Apparel Provision Should Accelerate Over

800 Blouses, $3.75

of Crepe de Chine and Georgette

which will be offered in a special sale—commencing Monday—at Bullock's.

—An almost bewildering variety of different good styles—hardly two alike—

—The Blouses of Georgette are trimmed with Filet and eyelet embroidery. There are Peter Pan collars with smart ribbon bows—also V necks with roll collars—at $3.95.

—The Blouses of Crepe de Chine are in a very heavy quality—and are trimmed with tucks. There are high neck models and vest effects—at $3.95.

—Not an unattractive Blouse in the group of 800—and such unusual values that you will find them hard to resist at $3.95—Monday.

—Have you seen Bullock's Hand Made Blouses at $4.95? They are unordinarily smart and good at the price At Bullock's Third Floor.

Butterick Patterns Second Floor — Bullock's — Bullock's for Lease Second Floor

Bullock's Los Angeles

The Times Literary Page — Books and Their Makers

By Thomas F. and Lillian C. Ford

IS THE PHOTOPLAY DRAMA?

Two Books on the Art of the Cinema, Its Technique and Its Future—One From Columbia, the Other From the Lot.

CINEMA CRAFTSMANSHIP. A Book for Photoplaywrights. By Frances Taylor Patterson. Harcourt, Brace & Howe, New York.

SCENARIO WRITE PHOTOPLAYS. By Vena Emerson and Anita Loos. The Bobbs, A. McCann Company, New York.

The interest in the technique of the photoplay is responsible for the numerous books written on that subject.

The changing character of the cinema productions and the new ideas of the men in control of the business call for new books on the subject at frequent intervals, for the cinema is nothing if not timely.

Miss Patterson, author of "Cinema Craftsmanship," is instructor of photoplay composition in Columbia University. While she has the academic point of view she is nevertheless thoroughly familiar with the inner workings of the machine and with the newer tendencies in the photoplay world. She has written a book with a background, as is to be expected from one who has studied the drama and the novel from the technical side and sees the motion-picture drama not as an isolated form of expression, but as related to other forms.

Miss Patterson's point of view is expressed in the second chapter in these words: "Although the photoplay is a new art it has much in common with the older arts, and borrows from them, if you will, certain laws, principles, and appeals. From pantomime it borrows the art of expressing thought through motion; from painting it borrows the art of pictorial composition; from sculpture it takes the graceful lines and groupings of human figures, and from the drama it borrows the element of plot and the revelation of character through action."

In the chapter on plot construction the author applies the principles of the drama to the photoplay, with such changes as the subject demands. The increasing importance of character in the cinema play is dwelt upon, as the author is convinced that the photoplay is moving in the right direction in its recent tendency to make character paramount. She declares that "the more progressive and ambitious motion-picture firms are looking for stories containing noble thoughts and sparks of enthusiasm, with real human people who have real purposes in life, and with the dramatic situations springing from the clash of wills or ideals."

But with all her optimism the author is quite well aware of the fact that the cinema composer "must temper the sails of his artistic standards to the wind of commercialism," though she is convinced that this can be done without sacrificing artistic merit if only the writer will study his medium and not insist upon totally disregarding the rules and limitations that arise from the very nature of the cinema play.

A suggestion that holds forth hope for that "uplift in the movies" which has been so long promised has to do with the distributing of photoplays. Miss Patterson points out that at present each producer strives to send out plays with a universal appeal. He has no audience nor class of audience in mind; no one type of theater. "Each for all and all for each" is his slogan. She sagely remarks that in order to make a picture that will appeal to everybody, either the intelligence of the educated people must be insulted or the capacity of the lesser mentalities must be slighted while the average mentality of the picture passes over their heads. The solution offered is a simple one. It is to have different types of pictures to suit different types of theaters.

While it might happen that a photoplay designed to tickle the fancy of the hot-polloi would attract only the supposedly discriminating or high-brow part of the public, the idea has possibilities. As it it now there seems to be little difference in the class of plays the different theaters present, although the higher-priced houses have the first run.

Recently in discussing with a reader for a motion-picture company the well-worn topic of why photoplays are in general so sensational, so melodramatic, so cheap and so saturated with sex, the one on the inside stoutly maintained that they, from the producer down to the gateman, knew better, but were obliged to "play down" to the public, which demands a happy ending, great clashes, vibrant scenes, melodrama, sex. And so, perforce, the producer must give them what they want.

In the gala days of the legitimate stage, even though melodrama flourished, there were at the same time, as there are now, excellent plays presenting life sanely, which played at the better-class houses and drew capacity audiences. In Robert Mantell's recent engagement here in Shakespearean reportoire the Mason was sold out performance after performance, which surely proves that there is no inconsiderable number of people who want the best and patronize it when they have the chance.

But cinema patrons have little choice. Many producers realize that there is a demand for the best and are endeavoring to raise the standard of their product, but the question of placing high-class plays only in selected high-class houses is one that seems to have been given little attention.

As for the futures of the photoplay, it will always have its limitations and be in quite another class from the spoken drama, substituting as it does shadow for substance, the shell for the core, seeming for being, mechanics for life, but even so it may become something vastly better than it is now.

It may be a step in the right direction to inveigle eminent authors into the studio, as Goldwyn has done. These authors, cloyed and milk-fed, may be able to write drama to order so well suited to the camera as to lose nothing in the process of production. As to the quality of inspiration that will visit them when they are under contract

(Continued on Fortieth Page.)

Seed of the Sun

by

WALLACE IRWIN

A great romance of the California fruitlands by a Californian. Of interest to every American and especially to every Californian because it discusses with the utmost frankness the Japanese problem.

Gertrude Atherton says of this novel:

"The book is an extremely important one. It has the charm of the born, not made, writer of fiction, and above all it has that integral humor which alone gives proportion. Although I should like to see 'Main Street' . . . scattered by the million . . . 'Seed of the Sun' is a far bigger book and of equal importance to the United States."

At all Booksellers $2.00

DORAN BOOKS

IRVIN S. COBB OF PADUCAH, KY.

Sketch of America's Genial Philosopher by a Brother of the Great Craft.

BY ELLIS PARKER BUTLER.
(From Obitat Dictum.)

[Mr. Cobb, of whom it has been said: "He depersonalizes humor; impales things instead of people and squeezes fun out of a situation instead of out of the heart of a friend," will speak in Los Angeles Monday, February 14.]

Up and down Main street, New York, and around the corner where the boys get together for lunch once a week, and all through the chain of clubs where the fellows think more of a good joke than of the club constitution, they have called this dahk-hai'ed gemman from Paducah (Kentucky) "Old Irv Cobb" so long and so affectionately that a lot of folks think he was christened that way. I had a notion myself that the "old" was a sort of affectionate diminutive for Old-Bourbon-bottled-at-the-still. Come to find out, his name is a regular three-jointed affair—Irvin Shrewsbury Cobb—and he had the label pasted on him along in the seventies. He came along as a sort of centennial souvenir, with the miniature liberty bells that the Paducahns keep on their what-nots.

But there is nothing miniature about Old Irv. He's the only real four-dimensioned humorist now in captivity, and any way you look at him you can observe that he has length, breadth, thickness and joviality. He is a rank, big, juicy southerner, with a chuckle. And an appetite. He has written more good plain, wholesome food, and more rich, gravied, hard-to-digest food than any man living—and has eaten more. Just when our humor was getting thin and anem..., and heartless and sophisticated, Old Irv slid up from Paducah and brought along his appetite and his heart, and things looked more cheerful. The general run of us are "in New York," but Cobb is always "from Paducah." He knows every corner of New York, but sees it with the freshness of vision of a cub reporter of the Paducah Daily News. After hearing some 500 of his 7000 or more funny stories you get an idea that Paducah is a place where people go around with their human nature peeled, and where anyone could pick up chunks of humor and wads of character without trouble. The fact is that Cobb has the surest insight and the quickest perception of salient characteristics of any man since Mark Twain. If other people did not enjoy Cobb's stories more than he enjoys them it would be safe to say that Cobb enjoys them more than other people do. He has a chuckle at them before he passes them on.

There is no use trying to hide the fact that Cobb is not a parlor pet. I doubt if he ever wore a pair of lavender gloves in his life, and if he did he probably wore them to a funeral, in consort with a pink shirt with detachable cuffs, and then rode home with the driver of the hearse. If he did ride home with the driver he got a good story out of him before the cemetery and the livery stable. Cobb is a man's man. He has the subfoundation of the old-style southern—not New York Main street southern—chivalry, and knows how to be a gentleman in his shirt-sleeves. He does not have to trot the pink tea circuit for popularity. If he attended a tea he would spoil the tea and everybody would have a good time.

For six years Cobb chucked his cellar and tie and pounded out special stuff for the New York Evening Sun and the Evening and Sunday World. It was hard, continuous work, and wore him down until he was hardly the size of two ordinary men, and the strain on his reservoir of humor was so great that some nights his dab of stuff was only twice as funny as anything else published that day. Since then he hasn't done anything but write a lot of the best stories ever written. Cobb himself doesn't know how good they are.

And proud! And reserved! And haughty! He's as proud and reserved and haughty as a traveling salesman trying to sell a bill of goods.

The first of Cobb's serious stories—before we read it—seemed a big mistake. Here was this man, in a land where the written laugh is worth more to many of us than three square meals, stepping aside from the sort of work that he was born

(Continued on Fortieth Page.)



G. K. Chesterton, Master of Paradox.

CHESTERTON, MASTER OF PARADOX.

BY MYRON ZOBEL.

[Mr. Chesterton recently arrived in New York from London. He will tour the United States lecturing on art, literature and kindred subjects.]

It is a tribute to Mr. Chesterton's own skill at the business that I am dragging him in here in a discussion of English dramatists. For, by rights, Chesterton is not a dramatist at all, having only one single dramatic effort to his credit.

But Mr. Chesterton is the greatest dragger the world has ever encountered. And it is only due and fitting that he should in his turn be dragged in.

Of course nothing that I say about Chesterton will do you any good. There is an overflow of literary criticism, so-called as it is, when what people really need is not to read the critics of great authors, but to read the authors themselves.

Still, the temptation to get information at second hand, to have our thinking done for us and receive our intellectual doles of predigested reading is a powerful temptation.

Also the temptation to cater to this popular weakness by feeding a lazy public on literary pabulum is also a powerful temptation—and I yield to it.

If only in the hopes that digging thus into the literary remains of G.K.C. with my pen may cause somebody who has not done so before to read "Magic," that fantastic comedy in three acts without which G.K.C. might remain the essayist, the philosopher, the biographer, the critic of earth and heaven, but dramatist he would not be.

"Magic" is one of those curious examples of the one-play author. We have all seen men who could step up in a shooting gallery and hit the bullseye once—on the first shot. After that, if they had discretion they retired. If they were merely mortal, as they probably were, they shot, again and again, and missed the mark wide every time.

"Magic" is Chesterton's first shot in the dramatic bullseye. It is not a perfect shot—from a dramatic standpoint, it is full of technical flaws that a no skilled stage writer would seem intolerable, but it has hit the mark.

Now Chesterton's mark in "Magic" as in everything else he has ever written is first to confuse his reader to such a degree that he will set aside all standards of conventional reason and then to impose upon him quite naturally what he would call a sane view of life.

A sane view of life, according to G.K.C., implies the naive and primitive attitude. We are to be surprised at everything that happens. When we wake up in the morning and see that it is light we are to burst forth into paens of mirthful delight, for having the sane view of life we were willing to accept anything and would not have been at all surprised if the day had turned out a perfect lavender, or orange, or pale heliotrope instead of the prosaic mixture of colors that we call white.

Now this attitude of mind is most favorable to the practice of magic. Not magic as a set of tricks, of faked cards, false bottoms and finger strings, but magic as a sort of elemental mystery. In short, Mr. Chesterton is seeking to denude us of our ultramodern spirit of investigation, of our science, our skepticism, our heresy. "Magic" is a plea for the return of the faith in miracles.

If Mr. Chesterton had his way about it we would none of us ever get anything at all accomplished; we would forever be occupying our time with glancing down in wondermen at our own feet and exclaiming in the words of G.K.C.: "What are those two beautiful and industrious beings whom I see everywhere serving me I know not why? What fairy godmother bade them come trotting out of eifland when I was born? What god of the borderland, what barbaric god of legs, must I propitiate with fire and wine, lest they run away with me?"

This attitude of mind is not the sort likely to prove popular with an age that has practically abandoned the use of its legs entirely. It is even conceivable that an age eventually will come when these appendages will be dispensed with altogether. That, however, will not fease Mr. Chesterton. As he himself says, there is an element of wonder to be found in everything. It is his duty, as it appears to me to appear to him, to keep this element of wonder alive and kicking in a skeptical and incredulous age.

And what I wonder at most, in reading "Magic" and the rest of G.K.C.'s delightful but baffling paradoxes, is that he does not some day convince himself that he is not a being at all—but merely a state of mind.

When once Chesterton has resolved himself into that the rest will be simple. As a state of mind he will be always an aristocratic state, his only popular or democratic tendencies will be those which tend to the love of simple-minded amusement.

His worshipers should always be children, for he appeals best to their unbridled fancies. We will call the last of him, therefore, an infantile state of mind, much spoiled by his elders.

[Copyright, 1921, by Myron Zobel.]

OLD MADRIGALS.

ENGLISH MADRIGAL VERSE, 1588 TO 1632. Edited from the Original Song Books by E. H. Fellowes. Oxford University Press, New York.

As a storehouse of lyric poetry of the greatest age of English literature very special consideration must be given the song books of that remarkable group of English musical composers who spread far the fame of English music during the brief half-century in the reign of Elizabeth and the first of the Stuarts.

Much of this poetry, Mr. Fellows tells us in his admirable preface, is forgotten except by the few students of the song books themselves. While various collections have been compiled at different times, this is the first complete collection made. This collection is not only complete, but is based solely on the originals. While the book is the result of long and scholarly research, the author has wisely adopted modern spelling and punctuation and has thus greatly widened its appeal and its usefulness.

Since the Elizabethan song books belong to two distinct classes, those of the madrigal composers and those of the lutenists, the lyrics are so arranged in this book, which thus naturally falls into two parts, the Madrigals and the Lutenists.

In Part I are the Madrigals of John Wilbye and many lesser poets, while in Part II we find much of John Bennet, William Boyd, Orlando Gibbons, Francis Pilkington, Thomas Campian, John Cooper, William Corkine, John and Robert Dowland, Thomas Ford, Philip Rosseter and others.

A full table of contents, index to first lines and copious notes for each part are features of this book that help to make it one of rare interest to all lovers of English music and English poetry who are not superficially inclined.

HIGH ROMANCE.

"PRINCESS PIRLIPATINE AND THE NUTCRACKER," by Alexandre Dumas. Translated and continued by O. Elphas Keat and illustrated in color by Violet Dale. Brentanos, New York.

Sh! want a really, truly story of the [illegible] was of the machinations of the Mouse Queen against the Princess, all set forth in Rabelaisian style, but not in the vein of the great French master? Then read this book. He who wrote "The Three Musketeers" is responsible for this venture into the land of the fairy folk, but Mr. Keat has rounded it out and made a completed whole of what was but a fragment. Princess Pirlipatine, only daughter of the king of a land that was neither Polish nor Austrian nor Hungarian nor Italian nor Swiss, was the sweetest little girl that ever was seen, and the idol of the kingdom. Then came the Mouse Queen and set a mouse's head atop her pretty little body. But at last the Mouse Queen gets her just deserts and Princess Pirlipatine gets back her pretty little head and the Nutcracker—but why spoil the story for you?

HEAR "BETTY"—SONG SONG.

RECENT FICTION.

"POOR WHITE." By Sherwood Anderson. B. W. Huebsch, New York.

Let us consign the great American novel and the fictionist who rediscovers America to the limbo of myths.

There is no great American novel; there can be no great American novel, because the country is too big, because our interests are too many. In other words, this is not a homogeneous nation.

Now for the fictionist who rediscovers America. When Mr. Anderson's "Wineburg, Ohio" appeared certain critics said it marked the point of our literary adolescence. The same critics are hailing "Poor White" as testifying to our literary majority, as the rediscovery of America.

Now the hero of this tale is a "poor white," the son of a drunken river man. The son has inventive genius, which is put to work by others at about the time that America is finding itself after the lethargy that followed the Civil War. It is a time of mighty industrial impulse and the creations of Hugh McVey's mind are turned into fortunes for himself and others. But Hugh is timid, dreamy, rather stupid. He is used, then tossed aside.

In this book there are large sweeping canvases. Mr. Anderson is not a word master, but he knows how "to sling the paint," to use some words that he might have used. I believe the book will attract widespread attention, then be forgotten. It is not big enough, vital enough to live.

Moreover, if there was any rediscovery of America, any pregnant use of the newer industrialism as a precursor of other books of its kind, the palm belongs to a man who stands head and shoulders above Mr. Anderson. I refer, of course, to Henry B. Fuller, author of "With the Procession," "The Cliff Dwellers," "The Chevalier of Pensieri-Vani" and other books.

In "With the Procession," Mr. Fuller has made the newer industrialism, the mad pant after gold, power and the flesh pots, vital in no uncertain way against a Chicago background. This book was issued in 1895, and is still to be found on the shelves of some of the older bookstores.

As for "The Chevalier of Pensieri-Vani," it is one of the finest things ever done by an American. It is as fine as anything that Henry James ever wrote, and it has more of the smack of things native and American. "The Cliff-Dwellers" is a novel that you should ask your father about. He read it years ago, if he read anything, and doubtless he remembers it.

PASSENGER. By Helen Dircks, George H. Doran Company, New York.

Frank Swinnerton writes in the preface:—"Two years ago, when she was barely out of her teens, Miss Dircks published in England a small book of verses called "Finding," and it was because of my admiration for that book that I first made acquaintance with the author." While the book was obviously the work of a young girl, its contents showed what is to me the greatest and most priceless quality any writing can have—the quality of a beautiful candor. You may go far among books of verse, and you will seek in vain for such a thing. Miss Dircks is not 'in the movement;' she is seeing the world for herself. Each of her poems is the natural, spontaneous crystallization of a mood. Her first aim is to record very candidly something warmly felt, seen, or thought—something personal and true—which has come to her like a little flash of feeling from the unknown. She is speaking very clearly from her heart; and if her emotion is ever too difficult for the medium she has chosen the obscurity is always due to fear of overemphasis, and is never the obscurity of a dealer in verbal conceits. Her poems are not as imposing as some other poems, and they are not as a rule highly polished gems; but they have a reality which to me is worth all the accomplishment in the world. They are the expression of a nature still beautifully fresh, still responding sensitively and individually to all sorts of impulses and impressions which the duller minds and hearts of other have ceased to feel. That is to say, the artlessness of the poems is the art of simplicity, which springs happily from the delicate and tender freshness of their inspiration, and one must not think to have explored this book's beauty in a single reading of its pages."

Since Mr. Swinnerton wrote the preface to this book he has married its author.

PIGS TO MARKET. By George Agnew Chamberlain. The Bobbs Merrill Company, Indianapolis.

Three tales, all in lighter vein, bordering on the farcical. The first is an amusing account of the troubles of Mr. Pim and Mrs. Pim, beginning with the declaration of freedom and independence pronounced by Mrs. Pim, who desires her husband to so conduct himself as to give her cause for divorce, assuring him that this does not mean any lack of affection on her part, but is merely a reaching out after freedom.

The request sets Mr. Pim in action, lifts him out of his well-worn rut, releases his inhibitions, and turns him into a whirlwind that blows even Mrs. Pim off her feet.

Mr. Blurt returns to New York after ten years of fortune making. Like Mrs. Pim, he, too, wants to be free, not from his wife, for he has none, but from his past. Mr. Blurt sets out to find the door to freedom—illimitable freedom. What follows makes the story. The third story is of Simple Simon.

NIGHT AND DAY. By Virginia Woolf. George H. Doran Company, New York.

Mrs. Woolf is already known in this country through her much discussed and vitally individual book "The Voyage Out." "Night and Day" is in a lighter vein, a comedy of life and manners, witty, occasionally bitingly satirical, revealing unusual insight.

Katharine, sensitive, lonely in spirit, descendant of a brilliant family, and Ralph, rebellious, introspective, of no family at all, and their curious relationship, are the center of the story about whom cluster a group of well-drawn characters: Sally Seal, Joan, and best of all, Mrs. Hilberry, who had known all the great personalities of her time.

Virginia Woolf, author of "The Voyage Out" (Doran,) is the daughter of Sir Leslie Stephen. She was educated at home chiefly by her father. Even before the publication of "Night and Day" and "The Voyage Out," she attracted much attention in English literary circles by her articles which appear regularly in The Times literary supplement and the Athenaeum.

FOR THE ANGLER.

"TROUT FISHING; MEMORIES AND MORALS." By H. T. Sheringham. Houghton Mifflin Company, Boston and New York.

I am a fisherman more in the breach than the observance, in that I have never cast a fly but like fishing books. Long, long ago I started to make a collection of

DESTRUCTIVE CRITICISM.

THE THEATER, THE DRAMA, THE GIRLS. By George Jean Nathan. Alfred A. Knopf, New York.

The truth, like murder, will out. George Jean Nathan has in the past repeatedly asserted that he was a destructive critic, but for some unaccountable reason his contemporaries in this country steadfastly refused to admit it. Now, however, the truth has come to light. A shrewd critic on the staff of the Manchester Guardian says so, and Mr. Nathan, with becoming modesty, admits the soft impeachment.

If you have any doubts as to the joy which this charge brings to Mr. Nathan's tortured soul, read his plea of guilt on page 63 of his latest, to use one of his own pet words, "confection" which comes to us under the intriguing title, "The Theater, the Drama, the Girls."

In admitting that he is a destructive critic we may confidently expect that he will preface all his books in the future with this modest admission—he says: "First I am a destructive critic, taking me on the whole, because I deal chiefly with elements that are themselves most often artistically destructive. And secondly, if I have taken little that was noble out of the theater, the theater has taken much more that was noble out of me."

Lest those who read his criticisms of the drama may be in doubt as to his qualifications for sitting in judgment on that vehicle of artistic expression he informs us that "It is now sixteen years that I have been depositing my person professionally in theater seats." In that period I have sat before the stages of ten different countries and have given the studious eye to 4000 or 5000 diverse exhibits."

All of which is very interesting if true, but admitting that it is true, I still question its relevancy as an argument which will end analysis as to why Mr. [illegible] judgments should be accepted those say of Brander Matthews, William Winter totally diverse I might even make so bold as to agree with some of Mr. [illegible] findings though I claim no responsibility either as constructive or destructive critic.

In fact, I strongly suspect Mr. Nathan, like his colleague Henry L. Mencken, delights in a position that is "ferme" to the ognized and authoritative opinion. These two worthies, who occasionally show sparks of criticism is akin to genius in every [illegible] termined to make for themselves position that will raise them above what they so scornfully designate the "mob." They would be the aristocrats of American [illegible] dramatic criticism, consigning [illegible] were a tall mountain from which like two bald eagles, they look down upon the rest of the world [illegible] brood over the lack of appreciation shown by the [illegible] who constitute the vast majority this America of ours.

The book is, however, [illegible] more so, unfortunately, than [illegible] books of saner men who [illegible] write on the subject of the [illegible] Its readableness consists in [illegible] while you want to take the [illegible] by the scruff of the neck and [illegible] him thoroughly one [illegible] very next paragraph will [illegible] away your quills and the [illegible] was rising and threatening [illegible] choke you will assume its [illegible] place in your system and [illegible] forced by a series of [illegible] is a book that may be taken [illegible] or small doses and at frequent [illegible] vals, if not taken seriously.

Bullock's Book Store

—A Store that deals in *Service* as well as Books. In the Book Store on Bullock's Second Floor there's not only a welcome for the Book Lovers who like to "browse" around among the Shelves—but there's a *Service* for those who know exactly the Book they desire but are unable to find it!

—The Attendants in Bullock's Book Store are well informed concerning Books and the way to get them. If there's some Book you've long searched for in vain—'phone or visit Bullock's Book Store and ask Bullock's to get it for you. Even though the Book be unobtainable in Los Angeles—untiring efforts will be expended to secure the volume you wish.

A Magazine Service

is a part of Friendliness of Bullock's Book Store, for here one can not only purchase the Magazine one desires—but can place one's subscription for any Magazine desired.

P. S.—Mosher Books are a Service in themselves. For whoever reads them they admirably serve as delightful and enjoyable companions.

Bullock's Second Floor

Bullock's Los Angeles

"One o'Clock Saturday"



The Epic of California

IT IS a wonderful achievement to put into a tale of the passions and strife of men and women, the story of the growth of a great State. It is the achievement of

THE ROSE DAWN

By Stewart Edward White

Author of "Gold" and "The Gray Dawn"

It is a historical romance without a historical figure in it—a picture of passing times without a date.

Love, as love has swayed human lives eternally, has the thrill of the timeless thrill of youth and adventure—these against a kaleidoscope background of changing civilization.

It is this background, California accepting her destiny, waking to her new dawn, that gives its glowing title to the story.

Price $1.90

Wherever books are sold.

DOUBLEDAY, PAGE & CO.

Garden City New York

All California Is Talking About

SISTERS IN LAW

Cloth, $2.00 — *Paper, $1.50*

A brilliant, intimate novel centering on two women and a man IN San Francisco society and OUT of it. Mrs. Atherton has never written a more interesting story.

"Mrs. Atherton stands head and shoulders above other living women writers in America. She has imagination, courage, independence and originality—rare qualities and rarely combined."—N. Y. Times.

"Mrs. Atherton is, in our judgment, the ablest woman writer of fiction now living."—Sir W. Robertson Nicoll in the British Weekly.

"Gertrude Atherton—a great novelist—I know of not one woman writer comparable to her for liveliness of mind or for grasp of public affairs."—Henry James Forman in N. Y. Evening Post.

"That Mrs. Atherton is one of the most accomplished novelists of her country there can be no manner of doubt."—London Standard.

By **GERTRUDE ATHERTON**

At Your Bookseller — *At Your Bookseller*

Publishers FREDERICK A. STOKES COMPANY New York

Makers

Lillian C. Ford

TIVE CRITICISM.

if true, but admitting that it is true, I still question its total validity as an argument which will shake analysis as to why Mr. Nathan's judgments should be accepted and those of Brander Matthews or William Winter totally discarded. I might even make so bold as to disagree with some of Mr. Nathan's findings though I claim no infallibility either as constructive or destructive critic.

In fact, I strongly suspect that Mr. Nathan, like his confrere, Henry L. Mencken, delights in taking a position that is "fornist" all recognized and authoritative opinion. These two worthies, who unquestionably show sparks of cleverness that is akin to genius in spots, have declined to make for themselves a position that will raise them above what they so scornfully designate as the "mob." They would be the aristocrats of American literary and dramatic criticism, occupying as it were a tall mountain from which, like two bald eagles, they look down upon the rest of the world and brood over the lack of artistic appreciation shown by the "rabble" who constitute the vast majority in this America of ours.

The book is, however, readable, more so, unfortunately, than the books of saner men who essay to write on the subject of the drama. Its readableness consists in the while you want to take the writer by the scruff of the neck and shake him thoroughly one minute, the very next paragraph will smooth away your quills and the gorge that was rising and threatening to choke you will assume its normal place in your system and be replaced by a series of chuckles. It is a book that may be taken in large or small doses and at frequent intervals, if not taken seriously.

Walton's "Compleat Angler," with the result that I now have ten and one angling for more.

Mr. Sheringham is the angling editor of the London Field and one of the best-known fly fishermen and angling writers in the world. He has fished the streams that were fished by Walton and his collaborator, Cotton, and others of whom they knew naught. Moreover, in making a readable book out of his experiences, though for the casual reader he runs somewhat to technical terms. However, Mr. Sheringham is writing for enthusiasts not for the mere crass Waltonites. The book is illustrated.

's Book Store

...rvice as well as Books. In the Book ...d Floor there's not only a welcome for ...e to "browse" around among the ...rvice for those who know exactly the ...making to find it!

...llock's Book Store are well informed ...e way to get them. If there's some ...ng you've sent for in vain—'phone or visit Bullock's to get it for you. Even ...ntainable in Los Angeles—untiring ef... secure the volume you wish.

...agazine Service

...Bullock's Book Store, for here one can ...btain one desires—but can place one's ...me desired.

...e Services in themselves. For wherever ...serve as delightful and enjoyable com...

...llock's "One o'Clock Saturdays" ...s Angeles



The Epic of California

...ievement to put into a tale of the pas... and women, the story of the growth ... is the achievement of

OSE DAWN

...rt Edward White ..."d" and "The Gray Dawn"

...nce without a historical figure in it; ...s without a date.

...ayed human lives eternally, life, full ...outh and adventure—these make ...ackground of changing civilizations.

California ...king to her ...glowing ti...

"MR. WHITE has always written good books, but he has never written as good a novel as 'The Gray Dawn.' With its publication, he rises to the class of Conrad and his likes. Here Mr. Herrick, author of 'Jaya Head,' brings to light not only a new American novel, but a new American novelist."—The Boston Transcript.

...sold.

SOCIETY.

...Lou Fluhrer, Mrs. Percy, Mrs. ...Penn, Mrs. John Penn, Jr., Mr. ...d Graham, Miss Alice Bean, Miss ...Wallace, Miss Jessie Campbell, ...Miller, Miss Lou Sherrill ...Vinnie Gee.

TERRA BELLA.

Mrs. George R. Harrison of ..., Nev., is in this city looking ...property interests.

...and Mrs. Nicholas Taylor ...on their honeymoon trip are ...at the bride's parents, Mr. ...Mrs. W. H. Dean.

...of Altadena is a business visitor ...San Francisco this week.

...Mrs. Emily Rickey has returned ...visit to Los Angeles.

...C. W. Burtner was hostess to ...Sunday School class at her ...on Friday evening, last.

...and Mrs. Henry Osterhook of ...Detroit, O., are guests of the ...Dean families.

...and Mrs. J. W. Nixon of San ...were among the visitors of the ...

Mrs. Jessie Fisher of Seattle, is ...guest of her sister, Mrs. W. H. ...

DUARTE.

Mrs. E. W. Woods and Mr. and ...C. H. Long are house guests of ...A. W. Fetting.

...celebration of the seventh ...holiday anniversary, Mrs. A. L. ...entertained a number of ...guests at her home Wednes... afternoon. A mammoth birth... cake was the interesting center ...of festivities, and games were ...and still the late afternoon. ...Mrs. George Burnett and Mrs. Sol ...Isenthal were hostesses to the ...Bridge Club and their invited ...at the Women's clubhouse. ...motif was oriental, which was ...played in the decorations, musical ...games and refreshments. The ...tables were numbered by small ...silken flags, the score cards were ...of rice paper with Chinese figures ...indicating players and tallies. ...prizes were also oriental, being ...by Mrs. F. E. Anderson and Miss ...C. Meyers, the guest prize going ...Mrs. Ralph Cople.

...and Mrs. J. D. Smith of Selma, ...are house guests of Mr. and ...W. M. Hunt on Prosperity ave...

...

Mrs. C. E. Seligman of this ...presided over a charming 1 ...luncheon on Thursday, as... a number of Duarte and ...-town friends for the occasion. ...was served buffet style, ...gathering in groups to ...the delicious repast. Acacia ...and as the decoration in the ...and on each luncheon tray ...had a pansy bountonniere. As... the hostess was Mrs. Carl ...of Monrovia. The guest list ...enjoyable affair included ...Ryder, Mrs. A. E. Rutledge, ...A. Moore, Mrs. W. C. Par... Mrs. S. B. Elliott, Mrs. Joseph ..., Mrs. S. Wicks, Mrs. S. Sevier, ...Miss Bushnell, Mrs. J. M. ..., Mrs. Carroll Fowler, Mrs. ...Northup, Mrs. C. H. Sarwine, ...B. Radabaugh, Mrs. Clarence ..., Miss Whitemore, a sister of ...Carroll Fowler, was also a ...

...Clara Zinsley entertained at ...on Sunday evening Miss Ivy ..., Miss Margaret Broxon, ...Fellmer, James Roth and Alvin ... Mr. Miller is a guest of ...Hughes for a short time and is ...Toledo, O.

...charming dinner party of at... appointments was presided ...on Friday evening by Mr. and ...D. Northup and Mrs. M. E. ...out at the handsome home ...the Northups in this city. The ...mented guests of the pleas... ...were Dr. and Mrs. C. K. ..., and Mr. and Mrs. C. J. ..., Early spring blossoms ...used in the decorations, in ...living-room acacia and violets ...a lovely combination, while ...dining-room Chinese lilies ...violets were utilized. Dinner ...served at six small tables, each ...adorned with a basket of spring ..., Places were arranged for ... and Mrs. Peterson, Mr. and Mrs. ..., Dr. and Mrs. George B. ..., Dr. and Mrs. H. E. Kirschner, ...and Mrs. S. E. Salisbury, Mr. and ...J. J. Evans, Mr. and Mrs. J. H. ..., Mr. and Mrs. W. L. Hianna, ...and Mrs. E. B. Radabaugh, Mr. ... Mrs. A. Ryder, Mr. and Mrs. ... Dunmore, Mr. and Mrs. S. O. ..., Mr. and Mrs. C. F. Moore, ...and Mrs. Northup and Mrs. ... Following the dinner ...bridge was the amusement ...evening.

...and Mrs. M. F. Piehn have ...called to Los Angeles because ...death of Mr. Piehn's father. ...were accompanied by Mr. and ...Robert McDaniel.

...W. C. Journey and grand... Miss Louise Galbraith, ...returned from a visit to rela... ...

...all-day session was held by the ... Union at the Baptist Church, ... A number of new mem... were taken in, and the Misses ... and Miss Ethelwyn Mills ...Y.W.C.A. staff were guests of ...

...

The Southland Chapter of ... met at the home of Mrs. ..., 707 South Fifth street, ...11. Valentine sug... the feature of the after... lady drew a valentine ...

...reception was held for the new ... of the Wednesday After... Club, February 2. Invitations ...limited to members only, there ...seventy-six new ones, while ...was served from four dainty tea ...to about 250 during the after... Decorations were in hearts, ...every one received a Valentine. ...La-Casa group furnished Hawaiian ...music throughout the afternoon. ...A. O. Testa, chairman of the ...entertainment committee, headed the ...receiving line.

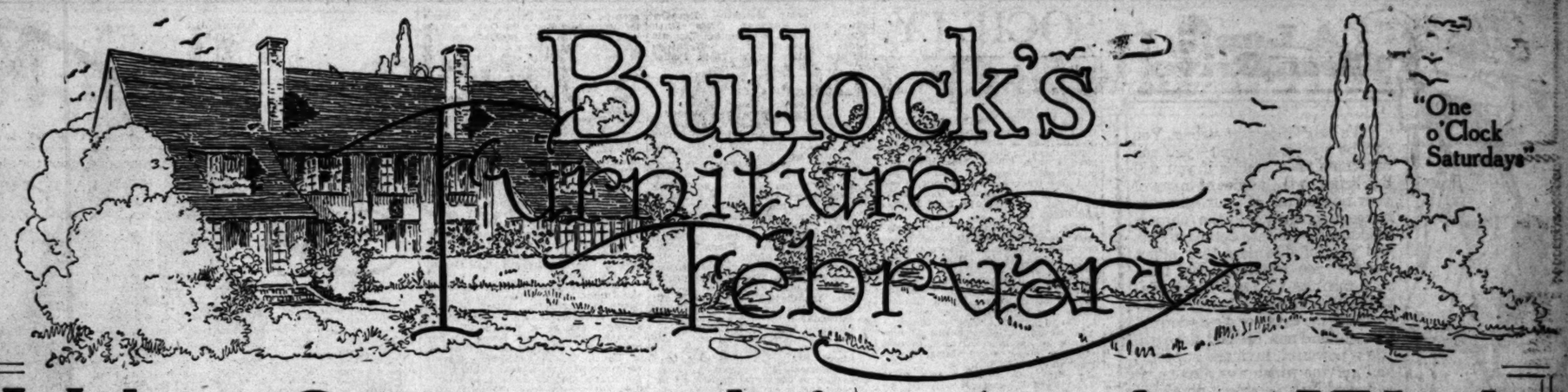
...

Mrs. Edward Bailey Cooke entertained with bridge for a group of friends at her home on Summit avenue on Friday afternoon. Lovely ...decorations of violets, Japanese quince and garden flowers ...the rooms beautiful. There ...four tables for bridge.

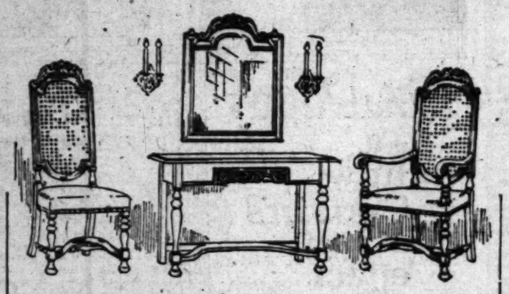
...R. H. Fitzsimmons, entertained at her home on Cajon street ...honor of her daughter, Miss Helen, who is soon to be ...to Herbert Smith. Twenty-...members of the University ...Fraternity, intimate friends of ...Fitzsimmons, were the guests. ...the afternoon a program of ...was given by several of the ...

...Mathes, director of the ...players of Redlands and ...the big pageant to be given in ...under the auspices of the Con... Clubs of Southern California, ...Monday and read ...his Pilgrimage Play ...presented near Hol... Lomaland. Lomaland King ...J. J. Prendergast ...

...entertained with ... Chas. Loma Hotel ...Knights Templar ...Wentkowski, Grand ...of the Knights Templar ...visited the local ...guests were Charles



Value Concentrated for Another Week



Jacobean Hall Set, $295.00

—An antique mahogany finished set of much period beauty. Priced in separate pieces as follows: Console Table $72.50, Mirror $82.50, Arm Chair $70.00, Side Chair $70.00. A value complete at $295.00.

—Two weeks of unusual activity in Furniture buying have added renewed force to the observation, *"A Peak of Furniture Achievement has been reached."* An Observation with which the opening of Bullock's February-February was greeted.

—Now, with everything ready for another week, anticipations are high and promises are attractive. Though buying can hardly be expected to equal in volume that of the first remarkable Monday, opportunity is every whit as inviting and provision of Furniture should go on with enthusiasm just as happy and results just as convincing.

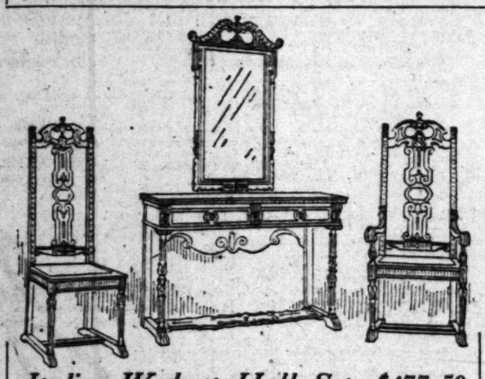
—High quality Standards are as prominent in the Purpose, as Low Prices are vital to the spirit of Bullock's Furniture-February — the month in which energy is concentrated upon Furniture value as an interpretation of Bullock Furniture Service.

—This page will be representative of but a few of the features which will characterize this Monday, Tomorrow, as a day too important to miss if you wish Furniture of a distinctly high order at prices which are emphatic in saving—Tomorrow and all through February—at Bullock's Seventh Floor.



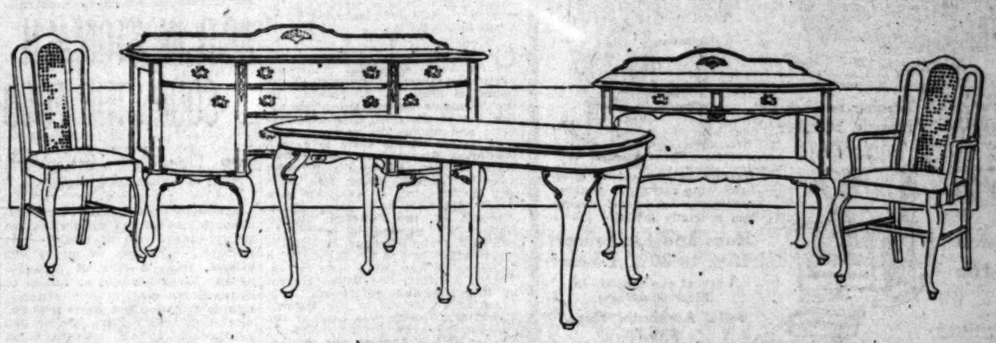
Six Piece Breakfast Set, $195.00

—Italian Breakfast Set finished in American Walnut, brown Mahogany or Ivory Enamel finish. Priced as follows: Table $52.50, Server $52.50, Chairs $22.50 each. A feature complete at $195.00.



Italian Walnut Hall Set, $477.50

—A set that carries all the rich tone of the Italian period. Priced in separate pieces as follows: Console Table $165.00, Mirror $112.50, Arm Chair $115.00, Side Chair $85.00. Complete at $477.50.



Nine-Piece Queen Anne Dining Room Suite, $460.50

—A handsome period suite finished in dark brown mahogany. The separate pieces are priced as follows: Buffet $175.00, Server $89.50, Table $89.50, Arm Chair $22.75, Side Chairs $16.75 each. A prominent value complete at $460.50.



Upholstered Davenport $147.50

—Covered in either tapestry or velour—spring filled cushions—a comfortable davenport and a good value at $147.50.



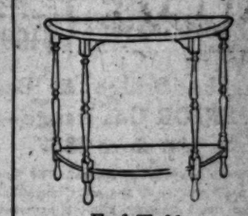
Upholstered Chair $157.50

—Fashioned after the Queen Anne period design. Web bottom and down cushions covered in satin covering. A special value at $157.50.



Fibre Rocker $16.50

—Brown fibre rocker with upholstered seat and back—loose cushion and spring seat. Special at $16.50.



End Table $18.00

—Mahogany finished End Table in a very attractive style, unusually low priced at $18.00.



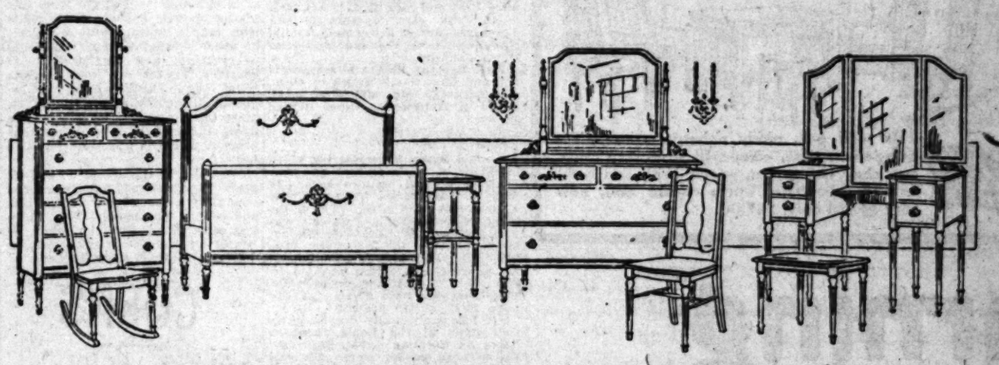
Upholstered Chair $130.00

—A very comfortable chair with web bottom and down cushions, covered in satin covering. A Furniture-February feature at $130.00.



Upholstered Chair $80.00

—In Louis XVI design with web bottom and all down cushions, covered in satin covering. An exceedingly interesting value at $80.00.



Eight-Piece Louis XVI Bed Room Suite, $300.00

—Delightfully finished in Ivory enamel and developed with appreciation of the lines and proportion of the Louis XVI period. Priced separately as follows: Vanity Dresser $77.50, Dresser $67.50, Bed $47.50, Chiffonier $57.50, Chair $12.00, Rocker $13.00, Bench $12.75, Night Stand $12.25. Unusually complete at $300.00.



Mahogany Desk $75.00

—Mahogany Spinet Desk, well constructed and finished, and a remarkable value at $75.00.

Mattress Specials

—Bullock's Furniture Section is well prepared to fill all of your mattress needs with high quality at remarkably low prices, for instance—

40 lb. Cotton Mattresses $6.45

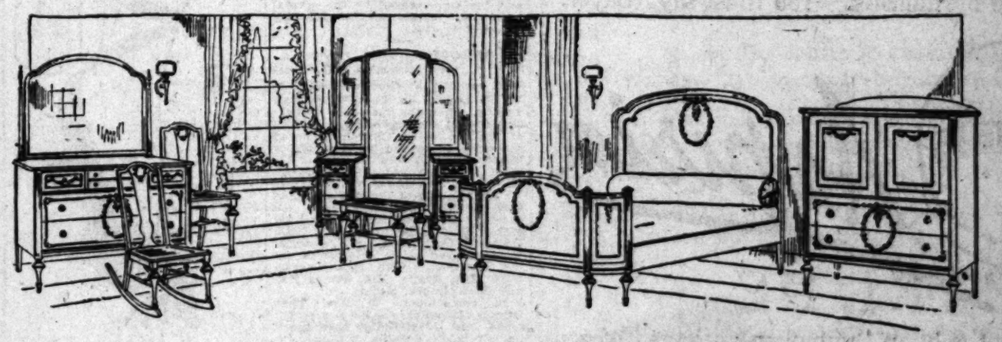
are exceptional. They have roll edge and never stretch construction, and should impress you with unusual value at $6.45.

35 lb. Floss Mattresses $16.75

are equally important in value. All floss mattresses with roll edge and reinforced construction. A value at $16.75.

45 lb. Cotton Mattresses $14.75

—As remarkable as anything Bullock's has been able to find at this price. Roll edge and never stretch construction —6-inch boxing and four rows of stitching. Special at $14.75.



Seven-Piece Louis XVI Bed Room Suite, $736.50

—A singularly beautiful suite in which great care has been exerted in details of decoration according to the Louis XVI period. Venetian and Polychrome finishes. Offered complete only at a remarkably attractive price of $736.50.



Library Table $149.50

—Finished in brown mahogany, American Walnut or Jacobean Oak finishes. Notice the massive base and exquisite carving. Unusual at $149.50.



Smoker Set $45.00

—In American Walnut and Mahogany finish. A special February feature at $45.00.

Seventh Floor **Bullock's** Los Angeles Seventh Floor



A Long, Clean Drive

"It's easy" if you are strong. You can be strong and well—you can overcome all obstacles if you will but listen to the advice of many of your neighbors. If your existence is made gloomy by the chronic weaknesses, delicate derangements and painful disorders that afflict the sex, you will find relief from your troubles in Dr. Pierce's Favorite Prescription. If you're overworked, nervous, or "run-down," you will find new life and strength. It's a powerful, invigorating tonic and nervine which was discovered and used by an eminent physician for many years. For young girls just entering womanhood, for women at all times; the "Favorite Prescription" will surely benefit.

The "Prescription" contains no alcohol, now sold in tablet form by all druggists for 60 cents. Send 10 cents to Dr. Pierce, Invalids' Hotel, Buffalo, N. Y., for large trial package of tablets.

ARTONA, OREGON
"I saw Doctor Pierce's advertisement in the newspaper and I had tried so many things for feminine trouble without getting any help, I decided to try Dr. Pierce's Favorite Prescription, and I did so with good results. I think it is just great."—MRS. D. BUNN, care of C. R. P. A. North Shore.

A Complete Agricultural Journal

is another of the big, exclusive features of the SUNDAY TIMES. Full of information for the livestock man, the fruit grower, rancher, gardener, beekeeper, poultry man and all others who raise or grow things, the TIMES' Farm and Tractor section is alone worth the price of the SUNDAY TIMES.

Dearden's Liberal CREDIT will start Your HouseKeeping NOW

The Furnishing of your Home or of any room in it is not a costly undertaking in the Dearden Store. May we not help you?



Mahogany and Cane 3-Piece Suites $199.50

This is one of our swell 3-piece mahogany and cane Parlor Suites, richly upholstered in a rich velour. Regular price $300.00. Very special $199.50

Mahogany Wing Rocker $26.50



Exactly as illustrated; cane-back wing rocker, in genuine mahogany. A real beauty and specially priced.

Genuine Leather Fireside Rocker Only $29.75



A few left of these fine genuine Leather Rockers. Worth $45.00. Closing out at $29.75

Rugs and Linoleums 15% to 30% Lower

Look at our specials in Floor Coverings.

9x12 Axminster Rugs, $39.75

9x12 Wilton Velvet Rugs, $37.50

Buy the Bridge & Beach SUPERIOR Gas Range—the best by test since 1837.

A perfect side-oven Gas Range. The Superior Centrifugal Burner is the most important feature. It heats directly, eliminating waste.

OUR SPECIAL—A good standard size, side-oven range with broiler, large and small burners, white enamel doors; $75.00 value. Special for $57.50



$57.50

A 6-Piece Living Room Suite $45.00



This solid oak, nicely upholstered, six-piece living-room suite, composed of library table, arm chair and rocker, sewing chair and rocker and tabouretta, worth regular $60, now very special only, $45.00.

Dearden's 734-736 South Main St.

Warning

Unless you see the name "Bayer" on package or on tablets, you are not getting genuine Aspirin prescribed by physicians for 21 years and proved safe by millions.—You must say "Bayer."

say BAYER Aspirin

SAFETY FIRST! Accept only an "unbroken package" of genuine "Bayer Tablets of Aspirin," which contains proper directions for Headache, Earache, Toothache, Neuralgia, Colds, Rheumatism, Neuritis, Lumbago, and for pain generally. Strictly American!

Handy tin boxes of 12 tablets cost but a few cents—Larger packages.

(Aspirin is the trade mark of Bayer Manufacture of Monoaceticacidester of Salicylicacid.)

SOCIETY.

Malcomb of Long Beach, Maj. Copp of Los Angeles, E. H. Calkins of Los Angeles, and J. H. Logie, William Hartmann, Harry Horne and C. H. Clock of this city.

The boys of the university had their annual "stag" night last night and it was a great success. Colin Ogden was in charge. Burr Baldeu gave a talk, Clyde Cook presented boxers and wrestlers, Bill Troyer and Jot Troyer gave a skit, Prof. M. M. Merrill spoke, and talks by Coach Cunningham, Fred Flower and Clyde Reid.

Mrs. John Allen entertained sixteen friends with bridge at her home on Walnut avenue. Those present were Mmes. H. M. Wirt of Philadelphia, Ray Fairchild, G. F. Humphrey, H. A. Hargraves, E. P. Whitney, C. F. Cochran, J. M. Cole, Joe Taylor, C. B. Stone, H. H Lineau, Harry Kennedy, L. A. Cartlidge, M. A. Cavanaugh and Charles Sauer.

In honor of Miss Susan Henry, who is to be married next month, and her house guest, Miss Helen Buck of Cleveland, O., Mrs. Charles Ary entertained. The guests were Mrs. Edward Henry, Mrs. A. B. Ogden, Mrs. Thomas Goodman, Mrs. Vernelle Lloyd, Mrs. Walter Chace and Florence Lloyd, Lorena Workman, Mildred Howell, Dayle Gregg and Ruth McIver.

Mrs. J. S. Crepe of East Highland entertained a number of her Redlands friends with a luncheon during the week.

Mrs. Jonathan Brooks and Mrs. E. J. Eytinge were joint hostesses at the Eytinge home with a buffet luncheon and bridge party. The guests were Mrs. W. M. Kerr, Mrs. Raymond Hornby, Mrs. J. J. Suess, Mrs. H. A. Cherrier, Mrs. J. O. Riddel, Mrs. F. P. Morrison, Mrs. Robert Herold, Mrs. C. F. Smith, Mrs. John Scott Burns, Mrs. J. Morrison Colwell, Mrs. W. D. Bethel, Mrs. Mary Cook, Mrs. H. A. Bates, Mrs. C. F. Cochran, Mrs. E. M. Buffum, Mrs. Charles Marsh, Mrs. H. Tyler and the Misses Campbell and Bates.

The girls of the University of Redlands had a party at the chapel hall on Thursday night and it was a jolly affair. Those on the program were Clarice Nicholson, Ruth Cruickshank, Catherine Hocerldge, Miriam Davis, Constance Dunham, Ruth Violett, Marian Boulette, Dorothy Pitts, Ruby Newman, Miss Ruth Murphy, Freda Heineman, Virginia Jones, Gladys Garstang, Kathleen Wilkes, Sallie Davis, Viola Peeler and Mildred Hunt.

EAGLE ROCK CITY.

The Junior Music Club's contest that was held at the Women's clubhouse on Saturday afternoon was a most interesting affair. There were fifteen contestants in the three different piano grades, and two on the violin. Charles Wakefield Cadman, Mrs. Gertrude Ross, and Miss Anna P. Wisher, presided as judges, and the prizes were won by Margaret Johnson, playing Godard's "Valse Chromatique," Arta Knoche, Cadman's "Love Song," and little Frances Bally, grade two, Cadman's "Among Northern Pines." The honors on the violin were won by Harry Gallagher, an 8-year-old member of the club. This contest promises to be a yearly affair.

Mrs. Archibald Fisk of 203 North Castle avenue tendered a reception on Saturday from 3 to 5 o'clock p.m. in honor of Mrs. O. H. Harshbarger, of San Francisco, State Regent of the D.A.R. Mrs. Lyman Stookey of Oakland, State Vice-Regent, and Mrs. George W. Patterson, State chairman of conservation and thrift, officers and members of the local chapter filled the prettily decorated rooms. After the refreshments, Mrs. Lida Hood Talbot, a writer of note and a house guest of Mrs. Fisk, told humorous stories and recited the poem of Richard Realf's, "Indirection." As there was an Eagle Rock chapter before this chapter's entrance, to the D.A.R. they have been given the name of San Rafael Hills chapter. Invitations have been issued to Masons, their families, and friends, with the Eastern Star members, to attend a colonial dance and card party at the Woman's clubhouse on Tuesday evening, February 22, at 8:30 o'clock. There will be a splendid orchestra to furnish the music for dancing, and those not wishing to dance, can either play cards or enjoy themselves in other ways.

The Thursday Morning Musical Club will meet at the home of Miss Ethel Congdon on North Hartwick on February 17, at which time the study of the life and compositions of Richard Wagner will be continued.

Invitations were issued by the San Rafael Hills chapter of the D.A.R. for a reception to be given at the home of the Misses Baily on Grand View avenue in honor of all the ex-service men of the valley, their wives, mothers or sweethearts, on Saturday evening, from 6 to 11 p.m. There was a pleasing program of music and readings, and light refreshments were served.

On Thursday evening, February 17, the Woman's Club will inaugurate a community evening, at which time all the new residents of Eagle Rock, as well as the old are invited to come and have a good time and get acquainted. A nominal fee of 35 cents will be charged to cover expenses of refreshments, etc.

The next meeting of the Junior Music Club will be held on February 19 at 3 o'clock at the clubhouse. Quite a number of new members will be added to their numbers, and the club members are urged to be on hand as their pictures are to be taken at that time, and work is to be started on the entertainment to be given in April.

OLINDA.

A very delightful Valentine party was given on Thursday at the home of Mrs. W. J. Travers, by the Woman's Association. The affair was in the form of a tea. Artistic and unique decorations commemorative of the little love god, beautified the spacious rooms. Wee Ruth Emery as cupid gave each guest a Valentine favor. Dr. Harriet M. Bingham of Anaheim gave a splendid talk, and Miss Helen Wishard of the Fullerton Union High School pleased, by her rendition of a group of songs. Mrs. Travers presided at the tea table where delicious tea and cakes were served. There were forty-five ladies present at this enjoyable afternoon.

An open meeting of the Foreign Missionary Society was held at the Travers home on Friday. Mrs. L. Shaffer of Los Angeles was very interesting in her knowledge of the American Indians, among which she has done much good work. Light refreshments were served by the ladies.

Olinda was well represented at the Pasadena Pilgrim Convention, Sunday. Among those to attend were Rev. and Mrs. C. H. Duel, Mrs. S. D. Peck, Mrs. MacQuarrie and daughters, James Stives and family, Mabel and Gladys Junker and Miss Helen Johnson.

Mrs. T. Ryan has as house guests Mr. and Mrs. Curtis Smith of Ohio, and Saturday Mr. and Mrs. J. S. Smith of Hollywood were dinner guests.

PLACENTIA.

The Silver Memorial tea given in honor of the memory of Miss Frances Willard, at the home of Mrs. A. Pierotti on Thursday was a most enjoyable affair. The beautifully appointed tea table was presided over by Mrs. Pierotti, assisted by Mrs. C. J. Tuffree, Mrs. Ora Lilly, and Mrs. Fay Dunham. An interesting program was led by Mrs. R. F. Coyle, and several musical numbers were given. There were forty guests present.

An informal family dinner party was given at the Louis Jacopson home on Carolina street, Saturday. Out-of-town guests were Mr. and Mrs. C. Jacopson, and the M. C. Jacopsons of Los Angeles.

Wednesday was guest day with the members of the Round Table at the Woman's clubhouse. Hostesses for the day were Mrs. Charles Fuller, Mrs. A. Bradford, Mrs. N. Robertson, and Mrs. M. Miller. A merry skit was presented by Mrs. L. Sammis. Refreshments of cake and tea were served by the several hostesses. Guests numbered a half hundred.

MONROVIA.

A very enjoyable affair was held recently at the home of Mrs. W. F. Loucks on East White Oak avenue, when the members of Section One of the Pastor's Aid Society of the Methodist Church gathered there for a regular meeting. About twenty were present for the afternoon, which proved very pleasant. Especially interesting was the "dollar social" part of the session, when each member told of how she had earned the money, which was later turned in for the missionary fund. Dainty refreshments and a social were enjoyed later. Hostesses for the afternoon with Mrs. Loucks, were Mrs. Negus, Mrs. James Day and Mrs. Laura Miller.

In compliment to Mrs. Theo Gibson (Miss Frances Tate) a recent bride, Mrs. Orval Emley entertained on Thursday evening with an informal card party. The affair was exceptionally charming. There were three tables, five hundred was the diversion of the evening, and when the scores were counted it was found that the guest of honor, Mrs. Gibson, had won the prize for high score. The consolation was awarded to Miss Frances Bellinger. Later in the evening a delicious luncheon was served by the hostess.

After a stay in this city of three months, Dr. and Mrs. A. E. Owens left for their home in Oak Park, a well-known suburb of Chicago. Dr. and Mrs. Owens have been domiciled at the Swiss chalet and during their sojourn here made many friends. Their visit in this State extended over a period of five months.

Mrs. S. O. Peckham had as her luncheon guests on Tuesday, Miss Jane Pressley and niece, Miss Martha Moore, both of Erie, Pa. Miss Pressley is an old-time friend of the Beckman family, while Miss Moore was a classmate of Miss Anne Beckman at Mills College. Miss Pressley and Miss Moore are at the present time enjoying a short stay in Pasadena before going on to Oakland, where they will spend the remainder of the winter.

Mrs. W. M. Fouts of Panora, Iowa, is visiting at the home of her brother, Rev. Hohanshelt, this week. She is delighted with Southern California.

Preceding the dancing party of the Junior Foothill Dancing Club on Saturday evening, Miss Frances Wheeler entertained a number of the younger set at a delightful little dinner party at the home of her parents, Dr. and Mrs. L. N. Wheeler of South Myrtle avenue. Guests were seated at one large table made attractive by its exquisite center piece of sweet peas. Glowing pink candles added to the beauty of the lovely appointments. Miss Wheeler's guests included members of the Beta Chi Nu Club, of which she is a member, and their escorts.

Dr. Anna Hohanshelt, daughter of Rev. and Mrs. Hohanshelt of West Lime avenue of this city, spent Sunday at home here She is an interne at the Los Angeles County Hospital.

A quiet wedding took place on Sunday afternoon at the home of the Misses Shrom on South Canyon Boulevard, when their cousin, Mrs. L. E. Charters of Portland, Or., became the bride of Robert D. Cooper of Richmond, Va. The ceremony occurred just following a daintily appointed dinner, the couple taking their places in the midst of floral decorations attractively arranged by intimate friends. Rev. H. A. Fisk of the Presbyterian Church officiated, using the ring service. Mrs. Cooper for several years past has been superintendent of a department of work carried on by the Fruit and Flower Mission of Portland. Mr. Cooper is a veteran of the Spanish-American War, having served under Admiral Dewey and participated in the destruction of the Spanish fleet and the capture of Manila. Mr. and Mrs. Cooper will be at home in Los Angeles after February 10 on Oak street.

Miss Beatrice Deming spent the week-end with her parents, Mr. and Mrs. Charles Deming of East Lemon avenue. Miss Deming is a student at Redlands University.

Mrs. W. H. Morrow of Winnetka, Ill., arrived in this city on Saturday and is the guest of her sister, Miss Buckley of the Two E's tea and craft shop. Mrs. Morrow will probably be a Monrovia resident for the remainder of the winter.

Mr. and Mrs. Daniel Coburn of Laurel, Neb., James Coburn, Mrs. Minnie Smith and Miss Allie Gid-

(Continued on Thirty-eighth Page.)

ACID IN STOMACH SOURS THE FOOD

Says Excess of Hydrochloric Acid is Cause of Indigestion.

A well-known authority states that stomach trouble and indigestion are nearly always due to acidity—acid stomach—and not, as most folks believe, from a lack of digestive juices. He states that an excess of hydrochloric acid in the stomach retards digestion and starts food fermentation, then our meals sour like garbage in a can, forming acrid fluids and gases which inflate the stomach like a toy ballon. We then get that heavy, lumpy feeling in the chest, we eructate sour food, belch gas, or have heartburn, flatulence, water-brash, or nausea.

He tells us to lay aside all digestive aids and instead, get from any pharmacy four ounces of Jad Salts and take a tablespoonful in a glass of water before breakfast while it is effervescing, and furthermore, to continue this for one week. While relief follows the first dose, it is important to neutralize the acidity, remove the gas-making mass, start the liver, stimulate the kidneys and thus promote a free flow of pure digestive juices.

Jad Salts is inexpensive and is made from the acid of grapes and lemon juice, combined with lithia and sodium phosphate. This harmless salts is used by thousands of people for stomach trouble with excellent results.—[Advertisement.

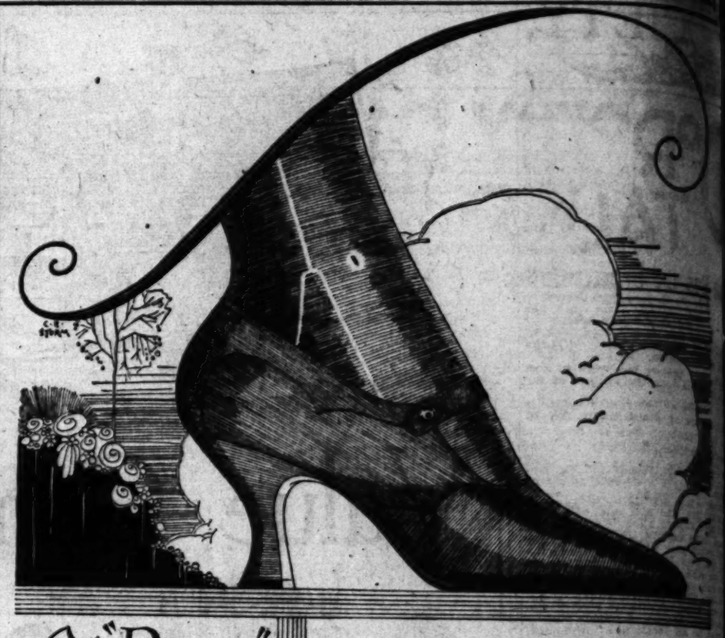
CORNS

Lift Off with Fingers



Doesn't hurt a bit! Drop a little "Freezone" on an aching corn, instantly that corn stops hurting, then shortly you lift it right off with fingers. Truly!

Your druggist sells a tiny bottle of "Freezone" for a few cents, sufficient to remove every hard corn, soft corn, or corn between the toes, and the callouses, without soreness or irritation.



The "Peggy"—a new Cousin's strap effect

An exquisite new Cousin's creation in strap effect. Luxuriously modeled in black satin at $15—and the same stylish shape in black kid at $17.50.

New Colors in Spring Hosiery

The new chic effects for spring are now ready—plain and fancy. We present all the new grays, the modish sand shades and smart clock effects.

The activity, resourcefulness, reliability and progressiveness of Gude's is reflected in the growth of our business, the type of patrons we serve, and the character of our merchandise.

Gude's GOOD FOOTWEAR 537-539 So. Broadway

ARE "THUMBS DOWN" ON YOUR SUCCESS?

Are "Hard Times" Causing You Worry or Distress?

How you may make money and *"get ahead"* in spite of *"hard times"* and business depression

In the days of the old Roman Arena "THUMBS DOWN" from the audience meant death to the wounded and fallen gladiator; Thumbs up was the signal to let him live.

Today "THUMBS DOWN" on your BODILY and MENTAL VIGOR may mean FAILURE AND FINANCIAL RUIN to you. It is the strong keen red blooded man who is the most certain to win and come home with the "CASH"—many of the others are going to fall under the terrible spell of "thumbs down" just like the weak, unnerved man in this picture. This poor man is trying hard to get up but he hasn't the bodily and mental vigor and the necessary iron in his blood to give him the *strength, force* and *"will power"* to overcome the obstacles caused by "HARD TIMES."



YOUR BRAIN CANNOT WORK RIGHT—think the thoughts that are most certain to bring success—when you lack bodily and mental vigor—A great business man has said that genius is nothing but a capacity for hard work—A wizard is generally a man who thinks longer and harder than the other fellow—That "INDEFINABLE SOMETHING" *that wins* is often nothing more than an *"iron-will"* supported by IRON BLOOD—With these two things *nothing can stop you*—without them, everything is uncertain.

IRON IS THE MASTER PRINCIPLE OF THE BLOOD and BLOOD IS LIFE. It is the iron in your blood that carries oxygen to your brain. Without iron your brain gets no oxygen. Without oxygen and plenty of rich red blood, your brain becomes dull and heavy; YOUR INTELLECT IS POOR, YOU MAKE BAD DECISIONS, DO FOOLISH THINGS; your memory often fails—no matter how smart you may be by nature, in your weakened physical and mental condition, you are certainly no match for the strong, keen headed man with plenty of iron in his blood. Although you may give two men the same firearms or swords in a battle, the strong vigorous fellow always has a decided advantage over a weak, nervous one.

WITHOUT IRON YOUR BLOOD ALSO LOSES ITS POWER TO CHANGE FOOD INTO LIVING CELLS AND TISSUE and nothing you eat does you the proper amount of good—you do not get the full strength out of it. In fact sometimes the more you eat the more you starve, as your digestive organs are unable to handle much food when your blood is lacking and you often think you have stomach trouble, when it isn't that at all. Simply get less and take iron.

There are 20,000,000,000 Red Blood Corpuscles in your blood and each one must have iron. DON'T TRY TO "FOOL YOURSELF" into thinking you are a man of "blood and iron when" you have good reason to suspect that you are not—CONSIDER THE SIZE OF YOUR BANK BALANCE what success you have had in life—A MAN IS ONLY PART OF A MAN WHEN HIS BLOOD LACKS IRON.

When you get up feeling tired in the morning, when you find yourself nervous, irritable and easily upset when you are an hour of your day's work without feeling as though at night; or have pains across the back, your face looks pale and drawn, do not wait till you go all to pieces and get down in a state of nervous prostration before you take your wonderful iron tonic for these serious disease, but take some reliable iron like Nuxated Iron at once to enrich your blood and revitalize your weakened nerves. Organic

NUXATED IRON ENRICHES THE BLOOD GIVES YOU NEW STRENGTH AND ENERGY

GOOD Used Cars—the classified columns of The Times contain Hundreds of More offers to select from than any other Los Angeles



site new Cousin's crea-
p effect. Luxuriously
black satin at $15—
ame stylish shape in
t $17.50.

olors in Spring
Hosiery
chic effects for spring
ady—plain and fancy.
all the new grays, the
nd shades and smart
s.

sourcefulness, reliability and
of Gude's is reflected in the
business, the type of patrons
the character of our mer-

Gude's

GOOD FOOTWEAR
537-539 So. Broadway

OWN" ON
SS?
Worry or Distress?
times" and business depression



and easily upset when you can no longer do your day's work without being ill fagged at night or have pains across the back, your head aches and nerves, do not wait until you go all to pieces and contract some chronic disease, but take some organic tonic to restore your normal condition you contract some disease, but take some organic tonic to restore your normal condition you contract some disease, but take some organic tonic to restore your normal condition you contract some



Announcing a showing of the new creations for Spring

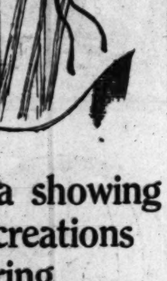
Chappell is pleased to be able to announce a showing of the very latest of the new Spring modes as depicted by foremost New York and Parisian designers.

Women of particular dress preference have come to rely upon Chappell for apparel which expresses Fashion's dictates — correct in mode, distinctive—reflecting in a notable degree the personality of the wearer.

Chappell

HATS—GOWNS SPORT CLOTHES

611 WEST SEVENTH LOS ANGELES





Danderine is "Beauty-Tonic"

Immediately after a "Danderine" massage, your hair taken on new life, luster and wondrous beauty, appearing twice as heavy and plentiful, because each hair seems to fluff and thicken.

Don't let your hair stay lifeless, colorless, plain or scraggly. You, too, want lots of long, strong hair, glistening with beauty.

A 35-cent bottle of delightful "Danderine" freshens your scalp, checks dandruff and falling hair. This stimulating "beauty-tonic" gives to thin, dull fading hair that youthful brightness and abundant thickness. All drug counters sell "Danderine."—[Advertisement.

COLDS

"Pape's Cold Compound" is Quickest Relief Known

Don't stay stuffed-up! Quit blowing and snuffling! A dose of Pape's Cold Compound taken every two hours until three doses are taken usually breaks up a cold and ends all grippe misery.

The first dose opens clogged-up nostrils and air passages of head; stops nose running; relieves headache, dullness, feverishness, sneezing.

"Pape's Cold Compound" is the quickest, surest relief known and costs only a few cents at drug stores. It acts without assistance. Tastes nice. Contains no quinine. Insist upon Pape's.—[Advertisement.

SOCIETY.

dings, all of Long Beach, were guests of Mr. and Mrs. W. G. Powles of West Walnut avenue on Tuesday.

Miss Gertrude Travethick of Melfort, Saskatchewan, who is spending the winter in Santa Monica, has been the guest of honor at a number of delightful affairs this season, as the house guest of Mrs. W. L. Hanna.

Mrs. Jacob Wellaver and Mrs. Door, wife of Dr. Door of Milwaukee, Wis., were callers at the home of Mr. and Mrs. W. G. Powell of West Walnut avenue on Saturday.

PORTERVILLE.

To honor Mrs. W. V. Hutcheson, the Catholic Ladies' Club members gave a miscellaneous surprise shower at the home of Mrs. B. J. Sutherland on Friday afternoon. Cards featured the afternoon entertainment.

Mr. and Mrs. J. A. Nelson have returned from an eastern trip which included visits to Texas points, eDtroit and Chicago.

Miss Agnes Gafvert was the incentive of a surprise party at her home Friday evening. A number of her friends were present to enjoy dancing and games. Refreshments were served in conclusion of the happy event.

Mrs. Larry Gillard was hostess to the Boy Knot Thimble Club Tuesday afternoon with a matinee party at the Monache.

Mr. W. A. Ferguson is attending the conference of high school principals held in Oakland this week. Mrs. Ferguson and their small daughter accompanied him.

Mr. and Mrs. R. T. Lyng, who have been house guests of their daughter, Mrs. Allen Bullard, are in San Francisco, where they will make a visit of several weeks before returning to their home in Portland.

Mr. and Mrs. S. E. Kirk are in San Francisco upon a business trip this week.

Mr. and Mrs. T. F. Ferguson were hosts at a dinner party at their country home in honor of Mr. and Mrs. Charles F. Flagg. A number of guests were present to enjoy their hospitality.

Dr. and Mrs. Hans Lisser of San Francisco were week-end guests of Mr. and Mrs. Guy Knupp.

VISALIA.

Mrs. Jack Gibson entertained a number of the younger set Friday afternoon in honor of Miss Betty Epping of Hood River, Or., which was one of the jolliest affairs of the season. Bridge furnished diversion, high score being won by Miss Helen Wallace, Mrs. Edna Scott receiving the consolation. A dainty guest prize was presented to Miss Epping.

Miss Louise Metzler and Otis Bruesbaker were married Saturday evening at the home of the bride's parents. The bridal couple are spending their honeymoon at Catalina Island, and will make their home on the groom's ranch in Exeter.

Mrs. Si Parkin was hostess at an informal tea Friday afternoon in honor of Mrs. George Settle of San Francisco.

The Wednesday Bridge Club was entertained by Mrs. Frank G. Kellenberg, high score being won by Mrs. George Gibson.

To celebrate the fourth birthday anniversary of her daughter, Margaret, Mrs. Charles A. Whitmore entertained a number of youthful guests Thursday afternoon.

Mr. and Mrs. Oswald Spier, Jr., were hosts at a dinner party at their home Wednesday evening in honor of their house guests, Mr. and Mrs. Clyde Duff of St. Paul, Minn.

Mrs. William H. Tipton was hostess to the Saturday Bridge Club, high score being made by Mrs. Nathan Levy.

Thursday at the Hotel Johnson, Mrs. Wood F. Hunter entertained with an elaborate luncheon, places being laid for eight.

Mrs. D. R. Deming was hostess to the Pioneer Club at her home Friday afternoon. Refreshments were served at the conclusion of the social hour.

STRATHMORE.

Husbands' night at the Spanish supper given by the Strathmore Town and Country Club, Friday evening, was one of the social events of the season. The decorations consisted of the Spanish colors and were most effective. Places were laid for 140. Mrs. William Hilger was toastmistress. Mrs. Paul Smith, president of the club, gave the address of welcome, "To Our Guests," response being made by O. L. Flynn, "To Our Hostesses."

Mr. and Mrs. F. S. Taylor, house guests of Mr. and Mrs. John Mennell, have gone to Los Angeles for an indefinite stay.

Mr. and Mrs. Newton Cone, who have been visiting relatives in this city, have returned to their home in Los Angeles.

Thursday evening the Tri-K's entertained with a dance at the Arboretum at Lindsay, and the attendance was composed not oply of the members, but a number of invited guests as well. Mrs. Warren Burdick was hostess to the club on Wednesday afternoon following. There were a number present on this occasion, and musical numbers were given by Miss Florence Swain of Whittier.

Mrs. Estella Berren entertained the Ladies' Aid Society of the Baptist Church Thursday afternoon. A 10-cent tea was served.

As a result of a promise when the Sunday-school attendance should reach the full enrollment, a church social was given Thursday evening under the direction of the superintendent, Mr. A. A. Harris, at St. Andrews' Presbyterian Church. A program consisting of moving pictures and suitable games was given and refreshments were served at the conclusion of the entertainment.

LINDSAY.

Tuesday was guest day at the Tuesday Club, the program being furnished by the history and landmarks section, having as its theme the poets and musicians of California. Members were asked to bring their friends.

Mr. and Mrs. Z. E. Page were hosts at a bridge party Friday evening, followed by a midnight supper. Mrs. J. M. Hadley and C. S. Rupert won high score, and there were a number of guests present.

Mrs. Fred Mercer entertained the Neighborhood Club Thursday afternoon. A feature of the meeting was the roll call, the response being a record of any Lindsay man or woman who has helped to make the history of California.

To honor Mrs. Z. E. Page, Mrs. E. M. Fischer entertained with a birthday party at her home on Harvard avenue, Tuesday afternoon. The afternoon was spent in needlework. There were a number of guests to celebrate the happy event, and Mrs. Page received a number of charming gifts. Refreshments were served by the hostess.

Mr. and Mrs. C. R. Scott were hosts at a Chinese dinner party at Motley's, Wednesday evening, having as honor guest, Mr. H. C. Carr of Porterville.

In celebration of the fourth birthday of her small son Norman, Mrs. Guy Stoddard entertained Tuesday afternoon a number of youthful friends of her boy, together with their mothers. The afternoon was spent in playing games, story-telling and music.

Mrs. J. N. Hoover was the incentive of a surprise birthday dinner party, Monday evening. When she returned to her home the pleasant discovery was made that her friends had made all preparations and covers were laid for fifty.

REBUILD OLD GRIFFITH STUDIOS IS PROJECT.

The old studios at Sunset and Hollywood boulevards, where many of D. W. Griffith's pictures were made, including "The Clansman," "Intolerance," "Hearts of the World" and many others, have been taken over by the Independent Films Association of Chicago, and according to Eddy Eckles, president and general manager of the organization, will be partially rebuilt.

Four companies are already engaged in the actual filming of stories for the screen at the old studios, which will henceforth be known as the Independence City studios. The companies are the Pinnacle Productions of which Neal Hart is the star, the Pinnacle comedies, featuring Max Roberts; the Arthur Gooden Productions starring Ray Gallagher and the Tattenham Productions of which Pete Morrison is star. The directors of these units are Webster Cullison for the Neal Hart company; James Clements, Max Roberts; Charles Roberts, Ray Gallagher, and George Beranger, Pete Morrison.

The personnel of the Independent Films Association is announced as follows: Eddy Eckles, president and general manager; Harry Rice, vice-president and business manager; N. A. Woody, treasurer; Howard Robertson, auditor, and H. E. Belford, sales manager. Other officers include Arthur Gooden, Sam Cline and Hugh Woody.

SOCIETY GIRL IN FILMS.

Miss Kathleen Myers, young society girl from New York and daughter of G. M. Myers, head of the Chrome Steel Works of New Jersey, has been engaged to play opposite Lloyd "Ham" Hamilton in a comedy just started at the Glendale studio. Miss Myers has had only a few months' experience in shadowland, having played opposite Chester Conklin in two pictures for special.

HEAR "BETTY"—SOME SONG.



Peg o' Los Angeles goes buying

Skin of ostrich is used for making shoes, gloves and hand bags.

Imagine my joy on my recent return from Paris to find so charming a bit of that lovely city transplanted into our very midst! At this clever Patisserie et Confiserie of the celebrated Maurice I can order my favorite "Chateaubriand aux Pommes Soufflées" and a "Gateau Saint Honore" with "Nougatine" with perfect safety, knowing that they will be prepared in the wonderful French way and delicious beyond words! At 715 W. Seventh you will be delighted with the atmosphere of pleasant camaraderie and perfect French cuisine at luncheon, tea or dinner.

Canton crepe—that smartest of new material for frocks—can be bought for only $3.60 a yard, in blue, gray and brown, at that busiest of little silk shops in the lobby of the busy Brack-Shops! And that wonderful Gros de Londres is sold at $2.45 a yard! Their prices are simply marvelous and are the same at their branch shop, 224 Pine ave., Long Beach.

Mrs. Lux has her own special way of making a permanent wave on her Nestle machine and she surely does wonders with all kinds of hair. She curls the finest hair without kinks and waves white hair without yellowing it; makes permanent marcels and gives a hair dress after the wave. Eighth floor, Brack-Shops. Phone 62333.

Individual hand-painted china breakfast sets are newest.

Maybe you would rather have a fur coat than those diamonds, since you never wear them? Well, take them to Fergusson, 206 Haas Bldg., he will offer you the present high prices for them and you will be so surprised when you learn the real value of the gems that you will gladly sell them to him and use the money for something you want.

Most anyone can have an aquarium or a fish pond in his yard or grounds, and they will add much beauty, too. They make a specialty of putting these in—the Allen Water Garden folks—and they can also furnish the goldfish and water plants at 1020 N. Vermont. Take South Hollywood car. Phone Wilshire 991.

Have you seen the alligator-calf hand bags?

A permanent wave is almost a necessity these days of bobbed hair and wonderful hair-dresses. Emma Atkin, who is an expert Nestle operator, makes most charming natural waves and also makes permanent marcels. She curls white hair without discoloring, also. Her new location is 822 West Seventh at L. M. Smidt's Hairdressing Parlors. Phones Main 647, Main 1203.

You cannot derive much pleasure from those diamonds you never wear, can you? If I were in your place, I would sell them and buy something really useful—say an automobile or a player piano! Hambright will gladly buy them and he'll pay top prices, too. You can see him at 811 Story Bldg., Broadway at Sixth.

Angoflecce yarns, both for knitting and crocheting can be found at the Yarn Shops, 716 S. Grand ave., and in Pasadena at 388 E. Colorado. Instructions given.

Circular skirts seem to be awfully popular this spring.

I must urge you as usual to hurry up and have your furs remodeled while you can get those special prices before the rush! At the Bogue Fur Shop, 746 S. Hill. Some unusual clever work is being done in making over old furs into up-to-the-minute styles. They also have a lot of splendid bargains in smart chokers. Evelyn Myers, formerly of Colburn's, is manager.

Odds and ends of English porcelain and of Pope Gosser China will be on sale at Robinson's this week in their basement department—and it will behoove you to look into this if you are interested in picking up beautiful, as well as useful things for the dining-room. I noticed some English pottery which will be offered at a special discount.

Soft lines which do not disguise the figure are very popular for dressy gowns.

Eyelashes and eyebrows dyed permanently by a harmless process at Mrs. L. M. Smidt's Hairdressing Parlors, 822 W. Seventh. Regular price $5, with this notice a special price of $2. Phones Main 647 and Main 1203.

Beeman & Hendee are showing some fascinating new models of their famous Polly Primrose Frocks for little girls at 948 S. Hill. You will be charmed with those exclusive designs in beruffled taffetas.

The M. Frederickson Hair Company of 359 S. Hill st. has recently opened another shop at 723 S. Grand ave. This is undoubtedly one of the most beautiful salons of its kind in this country, complete in every detail pertaining to grooming and beautifying of miladi, from manicuring to baths and reducing treatments. Phones 61796, Main 6150.

Say, that chicken dinner can't be beat—it's real country cooking—and the gravy! Oh, my! I had it at the Breakers' Hotel on the Strand at Hermosa Beach. Why don't you run down some Sunday—there is a special week-end rate, too. Phone Hermosa 1474.

Gay chapeaux in high, bright colors are seen on every side, especially lovely are they with the somber black dinner gowns. You will not be surprised to know that Jack Lane's are showing many of these direct from Paris—in fact they say that never since the war have they been able to procure so many imported models as are now displayed in their clever shop, tenth floor, Brack-Shops. Their hats are always different and are unusually clever this year, enhanced with fruit, vegetables or willow plumes in draped effects.

Nothing is smarter for sports wear than those lovely knitted capes.

Superfluous hair, moles and warts removed by the electric needle. Located in business in Los Angeles twenty years. Anna M. Hergeron, top floor, Haas Bldg., corner 7th and Broadway. 12937.

Too fat? Too thin? Not exactly well? You can be brought to normal weight and measurements and be vastly improved in health by the Reiss system—without drugs or starvation. It's intensely interesting, too. 802 Title Guarantee Bldg., 220 W. Fifth. Phone 67815.

When freshening up the house this spring, don't overlook the "bit" which new pictures and new frames for old ones can do in this work! Such clever and artistic framing is done at the Phil S. Bernays Art Shop at 315 W. Third, and they have lovely pictures. Did you ever try coloring draperies with oil paints and gasoline—they have the paints!

A good, permanent wave is like naturally curly hair and the Hudgens Permanent Wave Shop always guarantees satisfaction! Some really quite wonderful work is being done here for children's hair and for bobbed hair. This is the oldest wave shop on the Coast and the largest west of New York, fourth floor, Brack-Shops. Phone 62863.

Theater De Luxe, today Priscilla Dean and Lon Chaney in "Outside the Law." Added attractions.

Ostrich feathers will be very popular for hats again this year.

Shall I tell you what I had for dinner at the Elite? I'll begin with dessert—'cause I would always rather, wouldn't you? Well, it was Boston cream pie—words can't describe it! There was Pate de Foi Gras, lobster cocktail, a most wonderful planked steak surrounded by mounds of snowy potatoes and other good things—and there was pear and Neufchatel cheese salad and delicious coffee and I guess that's all—wouldn't you like to try an A la carte dinner at 641 S. Flower?

Keep sweet, use "Ever-Dry" for perspiration! It has a dainty perfume and will not injure most delicate fabrics. Sold at best stores.

For tiny lads and lassies are those wee frocks and rompers designed at the Vanity Fair, 631 W. Seventh st. In many colors are taffeta frocks with cunning knickers to match—some delightfully decorated with hand embroidery.

Aggravating, isn't it—to have your string of pearls break and the pearls rolling in every direction? They couldn't do it if strung the "Howes Way" at the exclusive pearl shop of B. D. Howes & Son, fifth floor, Brack-Shops.

Such good service and generous portions and an unusual atmosphere at Helene's, 516 S. Western. Luncheon 50 and 75 cents. Chicken dinners daily and turkey dinners Thursday and Sunday $1.

Cotton embroideries interwoven with tinsel threads embellish silken gowns.

Yes, they're capes—but yet so different! Such an air they have—as if they guessed their own importance in miladi's wardrobe! For to be entirely de rigeur one must possess one if not more of these clever wrappy affairs, which one sees in all their glory at that cleverest of togeries, Seymour's, 617-619 S. Broadway. You would love that one of black cashmere duvetyn trimmed with black chenille and threads of gold, or that smart one of blue marvella enhanced with silver embroidery.

For miladi's chapeau grapes and cherries vie with each other for trimming.

Tourists often ask if they may visit the Pacific Coast School of Lip Reading. All interested in the deaf are welcome at Tuesday morning class. 608 Citizens' Bank Bldg.

The newest dress can be transformed in a jiffy from a street garment to a dinner gown or dance frock.

Have you seen the beautiful soft gray ostrich bands cascading over the hat brims? Your own feathers can be made into such a band. Take them to Vallely & Vatcher, 640 S. Broadway, sixth floor, opposite Bullock's. They can remodel your old marabout or can make one of those marvelous ostrich fans or the new glycerined effects. Get in before the Easter rush!

The very last word in up-to-themoment handbags are shown at the Indestructo Luggage Shop, 224 W Fifth st. Those of alligator calf and beaver calf are just too smart for words—and there are such nifty bags of morocco, vachette and seal, too. There are a few vanities which will be sold this week at half price. You'll be delighted with all of them!

Plain black band rings of ebony are very chic for miladi's finger.

Every woman adores beautiful hand-decorated china, and it gives the home such a cheery atmosphere. Why not learn to do your own decorating and beautify your home at a nominal cost. You cannot help but learn under the instructions of the Markwell Art Studio, even though you think you are not talented; and their designs are most unusual. China decorated to order. 414 Severance Bldg., 105 West 6th st. Phone Main 1316.

Eyelet embroidery is cleverly used on both silk and serge dresses.

For slender purses was Everywoman's Shop ordained. Here you will find wonderful gowns and suits sold for a song! Just now there is a showing of imported models—a fetching little evening frock of blue and silver, a smart coat of jersey, coat of homespun and a clever street suit of Oxford gray and many others you will rave about at 448 S. Alvarado, one door north of Sixth. 558983. Open daily, also Monday and Thursday evenings.

Why allow your few gray hairs to show when Lois Hardin can so expertly tint them to match the rest? See her, at 306 Haas Bldg.

Those ebony bracelets are worn in pairs on miladi's bare arm.

How can I describe that delicious French taffy, except to say it will melt in your mouth? And the gods themselves would surely leave Olympus for ambrosia chocolate, such as I tasted at Paulala's today! All of their French chocolates are most delightfully concocted—pistachio and vanilla cordials, marron and orange bouchettes, divas and maccaroon cones. Stop in at 741 S. Broadway and try them yourself.

Dora Dean, formerly with Zan, now at 727½ S. Olive—is giving a dry shampoo with scalp treatment for 75 cents this week.

The Williams-Wear Hoover dress is a wonderful tub dress for house wear—but, it must be for your special figure. You will find what you need at 734 S. Hill, Williams-Wear department.

You can have lots of hats, if you learn to make them yourself. At the Camillus School of Millinery, sixth floor, Brack-Shops, fifty hours of training is given for $10, and you are expertly taught.

The old-fashioned silver-shot necklace is now worn 'round and 'round the arm for a bracelet.

Well, perhaps you can write a better scenario—why don't you try? Of course you must have ideas, and imagination, but you must know the little "ins" and "outs" of this interesting game in order to have your scenario efforts commercially valuable! A splendid course in scenario and continuity writing is given at the Pacific Secretarial School under the direction of James Dayton, a noted authority on these subjects. If you want to know just what the lessons are like, why don't you attend one of the lectures which are given Monday and Thursday afternoons at 234 W. Fourth. I. W. Hellman Bldg. Special rates for opening classes. Broadway 1775.

Taffeta, with softest chiffon, makes a youthful combination.

It is always a joy to lunch, tea or partake of the old-fashioned "homey" dinner at the Assembly Tea Rooms, whether it be the charming one in the Brack-Shops or its delightful sister at 7016 Hollywood Blvd. Phones 13357 and 578443.

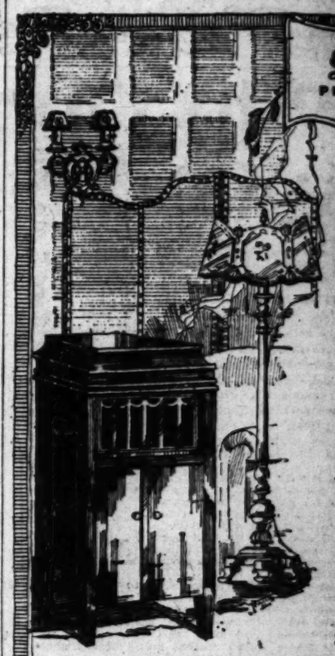
Superfluous hair permanently and painlessly destroyed—entirely different from depilatory or electrolysis. Now, after more than twelve years' success, it is recognized a most effective, satisfactory and complete treatment of doing away with unsightly hair growths. Thousands of women are now using the Follicide Method, which can be used at home. Bring this notice for free demonstration. Best of references furnished. Mrs. L. M. Smidt's Follicide Beauty Parlor, 822 West Seventh street. Main 647, Main 1203.

Hoop ear-rings of ivory, jade, ebony or blue are the smartest ever.

Even as I write I am enjoying the most delightful concert—it seems the singer must surely be right here. But no, they tell 'tis that marvelous phonograph, the Brunswick, which is famed for its perfect reproduction! Wouldn't it be joy for you to possess one for yourself? They will demonstrate them for you at Lyon-McKinney-Smith's, 737 S. Hill.

Ornaments of cellophane and raffia are smartly worn on spring's chapeaux.

A spring showing of clever hats will be the offering this week at the Camillus Millinery, sixth floor, Brack-Shops. These unusually smart hats for street, dinner and evening wear will be sold at the very low price of $5 and $10.



Starr PHONOGRAPH

$5 Places this Delightful Starr Phonograph in Your Home

Your choice of Four Models also 18 Latest Selections and 300 Needles

The Difference is in the Tone



Silver Grain Spruce, the "Violin Wood of Centuries," used by Stradivarius in the making of his famous instruments is the only material employed in the tone chamber of the Starr Phonograph. Not a particle of metal or veneering is used. This is just the reason why the Starr has its quality and purity of tone for which it is known.

Convenient Terms may be arranged.

The Starr has a wonderful repertoire that plays all types of disc records.



Starr Piano Co.

Factory Salesroom, 626 South Hill St.

Your Name .....

Address .....

Sign above coupon and mail for Phonograph catalog or other information. Times 2-20

SIMPLEX GAS RANGES

Made by A-B Stove Co., Battle Creek, Mich.

DISTINCTIVE FOR THEIR STYLE, QUALITY AND CLASS. THE WORLD'S FINEST

See Our Four Rooms of Furniture for $187.50



This Range in Black, $59.50

With White Porcelain, $69.50

Simplex Gas Ranges have a rust-proof, permanent enamel that does not wear off; it looks like new all the time. White porcelain splasher. Solid or glass oven door. Porcelain chip and drip pans. As easy to clean as a china plate.

FOLEY'S

648-650 S. MAIN ST.

AXIOMATIC

for children of any age

well on

Scott's Emulsion

nourishment abundant

strength-giving

growth-promoting

substances.

ALSO MAKERS OF

MOIDS

INDIGESTION

The Doctor's Advice

by Dr. Lewis Bahr

"Sarah" says: "Can anything be done for one who is bothered with rheumatism. If so please reply."

Answer: You can be relieved of your rheumatism if you take the following: Mix by shaking well and take a teaspoonful at meal times and at bed time and you will soon be relieved. Comp. essence Cardiol, 1 oz.; comp. fluid Balmwort, 1 oz.; syrup Sarsaparilla comp., 6 ozs.; wine of colchicum, one-half oz.; iodide of potassium, 3 drams; sodium salicylate, 4 drams.

* * *

Louise R. writes: "I have tried a number of fat reducing remedies with no avail. A friend tells me that your prescription enabled her to reduce 24 pounds. Is it safe for me to use likewise?"

Answer: If the simple directions are followed, five grain Arbelone tablets are safe in the reduction of abnormal fat. Thousands have been benefited that I know of.

* * *

I. K. S. asks: "Please relieve me of a coated tongue, foul breath, headache, constipation and general ill-health."

Answer: If habitually constipated, you should take Sulpherb tablets (not sulphur) and arouse the organs which eliminate waste material from your body. These tablets purify the blood and improve the health by acting on the liver, kidneys and bowels. Obtain in sealed tubes with full directions.

* * *

George E. writes: "I find my natural strength and nervous system failing me. I do not recuperate as of yore. My food and rest seem not to benefit as they should. Am weak, despondent and unable to perform the duties which were assumed earlier in life, while my ambition for work and pleasure is slowly going."

Answer: I think a powerful, harmless tonic and nervine medicine will rejuvenate and restore the functions of digestion, assimilation and nutrition by invigorating the entire system. Obtain Cardiol tablets, sealed tubes, and take as directions suggest.

"Chronic" writes: "I am troubled with a chronic cough, which has lasted a year, and catch cold at the least draft. Have tried many remedies but a few weeks helps, so I write to you for some me helps, so I write to you for some help."

Answer: You need a reparative cough syrup, one that will relieve, but really cure by toning the system. The following formula will cost you but little, and will promptly: Obtain 4 ozs. of essence Menthol-Laxene, and add to it home-made sugar syrup, and take as per direction on bottle.

W. W. O. asks: "Can you recommend a reliable treatment for dandruff, itching and falling hair?"

Answer: I have found the following relief and permanent cure: Obtain a pint bottle of Mentholine and apply as directed, which removes dandruff, stops itching and falling hair.

Mona T. writes: "I am very much troubled to be strong with my feet. I don't know what it is, but my feet get tired under the least exertion, my ankles are swollen, and I have chills and feel cold most of the time."

Answer: Your trouble is due to too much of the acid in the system. Obtain a bottle of Sarsaparilla comp., and take as directed. It will relieve you of any weakness of the kidneys.

Dr. Lewis Bahr will be pleased to answer questions pertaining to health and hygiene, and offers his services free of charge to readers of this paper. Address all communications to Dr. Lewis Bahr, Elwood Bldg., Los Angeles.

Feather Complexion Powder

certain ingredients which is distinctively perfect.

delivering quality.

an antiseptic, contracting the skin and producing

grace.

better, though the price

box for 50c.

Co.

Cal.

Starr PHONOGRAPH

$5

Places this Delightful Starr Phonograph in Your Home

Your choice of Four Models also 18 Latest Selections and 300 Needles

Difference in the Tone

Silver Grain Spruce, the "Music Wood of Centuries," used by Stradivarius in the making of his immortal instruments is the only material employed in the tone chamber of the Starr Phonograph. Not a particle of metal or veneering is used. This is just the reason why the Starr has the quality and purity of tone for which it is known.

The Starr has a wonderful reproducer that plays all types of disc records.

Starr Piano Co.

X GAS RANGE

-B Stove Co., Battle Creek, Mich.

R THEIR STYLE, QUALITY A THE WORLD'S FINEST

This Range in Black, $59.50

With White Porcelain, $60.50

's Emulsion

AXIOMATIC

MOIDS

INDIGESTION

LEY'S

-650 S. MAIN ST.

Doctor's Advi

by Dr. Lewis Baker

Feather Complexion Powder

WOMEN'S WORK AND WOMEN'S CLUBS.

BY MYRA NYE.



Mrs. Deborah Kirk Livingston.



Dr Valeria H. Parker

of thinking. ... life. This creates ... that results from ... thoughts gives to ... the typical club woman. ... interesting to see how ... changing mode in the ... thought among club wom... with greater rapid... than does the style ... season began last fall ... emphasis upon political ... summer was the election ... the pendulum of thought ... to literature and art. ... that struck. So strong ... that in the month ... holidays there was ... program that was ... the lines of art. There ... of drama, art in home ... art is serving food, art ... art. ... pendulum swings and ... circles are deep in ... "reading legislation." ... upon this subject ... It is as though leg... was proposed before ... those diversified move... as clear to the observ... the rising of the sun and ... as the sun, has come ... for "Home" as a sub... It is not new, ... and union of thought ... new aspect. As thou... by one mind the 16,000 ... the 144 clubs in the Los ... have chosen that ... "Home" is the keynote sub... annual district con... to hold in Pomona, April ... "Home" is to be ... different departments ... spoke of the wheel, ... to be the rim. ... DANGERS SEEN. ... is old, but it eluci... ...nouncement of the sub... by Mrs. Sidney Thomas ... recent executive board ... District Federation. ... is old, so too, there is ... substitution or fanciful sen... is the subject of "Home" ... badly handled. The bloom ... as it comes from be... ...ause of the tree in the ... morning is never equaled ... mirror-like perfection of ... in pyramids of pre... fruit stands of the city. ... is in danger of losing ... by analysis and ex... ...ning to the home, of ... women in time of fri... and women in this wave ... a natural reaction. Ac... ...ally of being prodigals ... club women were ... beginning of the club ... that their separation ... home in organizations ... the men was a disinte... ...proved to be harmful. ... are now threat... Woman, like men, ... home occasionally to ... both of it. ... ...partmental work of ... there are nineteen ... districts. At the ... proposed to corre... ...divisions in a practical ... home. Amazing it is ... logically, even sci... may be done. It is ... answer to an intri...

E. Holland, who is ... ...ome, has inaugurated ... food films. She will ... present her plan at the convention. She began in the home. Those plays which exert the best influence upon children as manifested in their homes are being tabulated. They are announced from club platforms and recommended to the mothers as the plays worth seeing. Avoiding condemnation of dangerous plays the club women ignore them and constructively further interest in the clean play.

HEALTH AND HOMES.

Public health, with Dr. Agusta Zuber as chairman, seems from its name to be apart from the home. But the public health cannot be good unless there is first of all proper sanitation in the individual home. The group cannot be free from infection unless the individual is safeguarded. Thus this department has its inception in the home and, going out from the home, returns there again in the results of its work.

Home economics, with Mrs. Evan Lewis as chairman, seems to have all to do with the home, yet it reaches out to national affairs in many instances. The government, for instance, is still sending out trained speakers to preach thrift in the home. The home budget system is recommended. In turn a national budget becomes popular, at least in thought.

Social service touches the home intimately as its chairman, Mrs. Mary Coman, has so often pointed out. No mother can be quite satisfied with the luster of little Lucy's pert taffeta if the grimy Griselda east of the river is shoeless and without proper bloomers. When she sees Griselda her satisfaction becomes satiety unless she does something to relieve Griselda's squalor. Each of the clubs of the district is doing something for many Griseldas.

Laws and Home.

Legislation—that department deserves a story to itself but legal, formidable as it may sound there is scarcely a bill indorsed by the legislation department, with Mrs. Mabel Walker Willebrandt as chairman, that does not have something directly to do with the home.

In conservation work Mrs. A. X. Wimos and Miss Helen S. Pratt are planning a program to show how reforestation, fire control, flood control and appreciation of beauty, value and the proper value of natural scenery and parks all have to have their origin in home training.

Country life Mrs. T. J. Walker will relate to the home. A back-to-the-home movement will run parallel with a back-to-the-country movement.

Miss Florence E. Ringle, as chairman of education, has wide scope in relating her department to the home. Mrs. Lillian M. Stephens in the drama department, has an intriguing subject with limitless, though not obvious possibilities. Mrs. L. A. Beebe, as chairman of industrial and social conditions, will emphasize the fact that the home cannot exist economically without proper industrial and economic conditions. Mrs. G. M. Swindell in her talks before clubs has already related political science remotely to the home and is planning to do so more intimately at the convention.

D. A. R.

Cabrillo Chapter, D.A.R., will meet at the Ambassador tomorrow at 2 p.m. Mrs. Julia M. Powell will speak on "The Life of Lincoln," and Mrs. Frederick Law's subject will be "Thrift." A chorus of fifty voices will sing "America the Beautiful." Miss Welsh of Denishawn will appear in period dances.

P.-T. A.

Fathers' night will open the State convention of the Congress of Mothers and Parent-Teacher Associations to be held in Oakland May 24 to 28. The mothers' quartet and the fathers' quartet will sing groups of songs. There will be addresses by Gov. Stephens and Will C. Wood. Wednesday will be a busy day with the report of presidents representing 40,000 members of associations throughout the State. One thousand delegates are expected to attend the sessions. Mrs. Harry J. Ewing is president of the State organization and Mrs. Charles F. Gray of Los Angeles is vice-president. She will preside at many of the sessions.

Catholic Woman's Club.

On Wednesday Mrs. Harry Grady will take charge of or present a Spanish number through the courtesy of John McGroarty, who is allowing some of his mission players to perform for the Catholic Woman's Club as a special favor to Mrs. Grady.

The program will begin promptly at 2:30 p.m. to enable the performers to return to San Gabriel in time. Dr. John A. Comstock of the Southwest Museum will complete the program of the afternoon by an address on "The Mission Indians."

Friday Morning Club.

At the public affairs section meeting of the Friday Morning Club last Tuesday C. W. Sirch, a consulting engineer, presented the arguments for saving the sewage in the proposed new sewer system to use as fertilizer.

"The plan of the City Engineer for an outfall sewer at Hyperion commits the city to an average expenditure per day of $1500 for chlorine gas and for handling screenings, in addition to the sum of $600,000 for a plant that is known to be both unnecessary and inefficient," Mr. Sirch stated.

Continuing, Mr. Sirch pointed out that, while the chlorine gas is meant to kill the bacteria of the sewage before it is wasted into Santa Monica Bay, it will not reach the bacteria because it will be consumed by the organic matter. But he says it will destroy the organic matter's value as a fertilizer. This contains the nitrogen, potash and phosphates so desirable in commercial fertilizer and so difficult to obtain in as high per cent as the sewage contains.

These elements can be recovered and by their commercial value in an abundant market they can be made a source of large profit, in addition to the fact that such procedure would save the city the cost of gasing the sewage, he said. For these reasons, in his talk Mr. Sirch strongly advocated the recovery of the 132 tons now daily wasted into the ocean in Santa Monica Bay, which causes so many complaints from the beach cities. He emphasized further that in no place in the country is there a better market for this fertilizer than in Southern California.

Los Angeles Federation.

A president's council of the Los Angeles District Federation of Women's Clubs is called for tomorrow at 10:30 a.m. at the Shakespeare clubhouse with the Shakespeare Club of Pasadena as hostess. There will be discussion of revision of the constitution and plans for the convention at Pomona. The call is issued by the president of the district, Mrs. Sidney Thomas Exley.

An important legislative conference is called for next Saturday at 2 p.m. in parlor D, Chamber of Commerce Building. A bill presented to the January session of the State Legislature will be discussed. Mrs. Mabel Walker Willebrandt, chairman of legislation for the district, will preside.

Because of a conflict of dates last Friday, the all-day program of the home economics department will be presented on the 25th inst. The session will be held at the Wednesday Morning Clubhouse and all the various departments that touch the home most intimately will be represented in this program. The hostess club will give the musical program and luncheon will be served at noon. Reservations may be made with Mrs. F. A. Hamilton, 1902 West Twentieth street, not later than the 21st inst. Mrs. Evan Lewis will preside. She is urging each club woman to feel it her special privilege to make the day a success, as it is the one big event of the year for this department of the district.

The Sisterhood.

"Great Messages in Prose and Poetry" will be presented in lecture-recital by Lillian Burkhart Goldsmith at the meeting of the Sisterhood of Temple B'nai B'rith Tuesday at 2:30 p.m. Mrs. Sylvain L. Lazard will preside. After a group of piano solos by Mrs. Joseph Levy an informal reception will be held.

Echo Park Mothers.

A reciprocity day program will be given by the Echo Park Mothers' Club on Friday, to which all the presidents in the district, or their representatives, have been invited, and all the members of the district executive board with Mrs. Sidney Thomas Exley, president, as chief guest of honor.

Professional Women.

Tomorrow night in the Assembly Tea Rooms of the Brack-Shops the Professional Woman's Club will give a dinner at 6:30 o'clock when Dr. Lulu Peters, a member of the club who recently returned from Red Cross work in Europe, will tell of her experiences in Albania and Serbia. There will be the regular business meeting at which Dr. Nannie C. Dunsmoor will preside.

Audubon Society.

The postponed lecture on the hawk family by L. E. Wyman, ornithologist, will be given before the Los Angeles Audubon Society on Thursday at 1:45 p.m. in the State Building at Exposition Park. The meeting will be open to the public.

The hawk is the king of flight with power to fly 200 miles an hour. Its eye is strong enough to spy an object twenty times the distance of the human eye and its muscular power will enable it to lift and carry off a large rabbit.

An old hawk and wife will consume twelve mice each in a day and a colony of hawks will kill 10,000 rodents in three months' time, while one marsh hawk, in its destruction of rodents, saves the farmer annually $58.40 worth of grain. Hawks mate for life.

Protective Association.

Every club president knows the trying experience of having a speaker on her program fail her at the last minute. An emergency speaker, for either short talks or programs, can always be secured from the Speakers' Bureau of the Juvenile Protective Association by telephoning the office, 62867. This bureau is composed of Mrs. M. H. Fehr, Mrs. E. K. Foster, Mrs. E. T. Lawler, Mrs. Mabel Willebrandt, Mrs. B. A. Davis, Mrs. Viola M. Waddle, Miss Constance Leitch, Mrs. W. C. Tyler, Mrs. Virginia Rice, Mrs. E. Werner and Mrs. L. Briggs. Talks or programs have been given during the past year before the Friday Morning Club, the Ebell Club, the Philanthropy and Civics Club, the Highland Park Ebell Club, the Matinee Musical Club, the Professional Women's Club, the Gardner-street Parent-Teacher Association, the Missionary Society of the First Baptist Church, the Hollywood School for Girls, and the Council of Jewish Women. These women are prepared to speak on short notice on the various phases of child welfare work.

Los Angeles Travel Club.

Tomorrow at 2 p.m., Mrs. Ellen French Aldrich, chairman of public affairs, will discuss public events and at 3 o'clock Mrs. Ella Cooper Keith will talk on "Causes of Old Age" and "Color" before the Los Angeles Travel Club.

An instructive and entertaining trip through the Southwest Museum was greatly enjoyed by a group from the club last Monday, with Prof. John R. Comstock as guide.

Woman's Press Club.

On Tuesday afternoon a program was presented by the Southern California Press Club with Mrs. Georgina S. Townsend, president, and Mrs. Clara V. Winlow, shop talk chairman, presiding.

The program, which was devoted chiefly to musical composition, was opened by Mrs. Kathryn Alphin Dyer, who gave a delightful group of three original poems, which she had arranged for the piano. Miss Kathleen Shippen played a group of her own compositions, two of which were colorful impressions of Egypt and Rome, woven into melody.

Miss Neeta Marquis read Victor Morgan's "Deep Calls to Deep," accompanied on the piano by Miss Shippen, who has given the poem a musical setting.

By force of both precept and example, Adelaide Minola Hughes not only converted to the cause of vers libre many of her hearers who had hitherto been heretics, but strengthened the convictions of those who were already believers. Mrs. Hughes told of her first poems. By reading her manuscript poem, "Beholden," and "The Spotted Pony," from her recently published volume, "Diantha Goes the Primrose Path," she furnished her most convincing argument for the beauty and dignity of her chosen form of expression.

Mrs. Hughes was followed by her distinguished husband, Rupert Hughes, whose talk was one more demonstration of his versatility. The dominant note of Mr. Hughes's address was a plea for individuality of thought and freedom of expression.

"If you don't like a rule, kick it over," counseled Mr. Hughes, sturdily. "Who made it? Just some other man, no better than yourself and perhaps not so good." In closing, the author and musician demonstrated the charm of the forbidden and the value of broken rules by giving his audience some fragments of his poem, "Cain," which he has set to music and which has been recently produced in Chicago.

Miss Grace Bissel, a member of the Illinois Press Association, was among the guests. At the business session preceding the regular meeting, Mrs. Dessa Fults was admitted to membership.

Santa Monica Bay Woman's Club.

Under the direction of Miss Mae Armstrong, art chairman of the Santa Monica Bay Woman's Club, miniatures and paintings by Southern California artists will be featured tomorrow, with a lecture in the afternoon by Mrs. Randall Hutchinson, art curator of the Friday Morning Club.

At night club members in colonial costume will hold a reception for the public, to be followed by a musical play, "Memories," composed and directed by Mrs. W. H. Cornett, with Arthur Meig, Mildred Chandler and a number of small dancing girls, pupils of Margaret Middlekauf in the cast.

An all-day meeting of the landmark section will be held Tuesday with luncheon at noon. The section is sewing on layettes, which are to be given to expectant mothers in need.

Pilgrimage Club.

Because of the fact that the meeting of the Pilgrimage Club at 8 p.m. tomorrow will be given over entirely to rehearsals, the Normal Hill Center Auditorium will be used in place of the Ebell clubhouse.

Los Angeles Federation.

At an all-day meeting of the executive board of the Los Angeles Federation on Thursday committees were appointed to arrange for the annual convention to be held in Pomona, April 19 to 22 inclusive. The committee on credentials is headed by Mrs. Charles A. Wiley of Long Beach, with Mrs. E. Summerville of Pomona Ebell, Mrs. Harriet Williams Meyers of Highland Park Ebell, Mrs. Charles Forbush of the Catholic Woman's Club, and Mrs. Warren J. Holden of South Side Ebell serving with her.

Mrs. E. S. Bartlett of Glendale will be judge of election, with Mrs. Edward Higgins of the Catholic Woman's Club serving as her alternate. The further personnel of the committee will be: Mrs. Julia Endelman of the Wa-Wan Club, Mrs. Leo G. McLaughlin of the Pasadena Shakespeare Club, Mrs. W. L. Peck of Compton, Mrs. F. Wagner of Santa Monica, and Mrs. S. Seymore of Monrovia.

Mrs. Charles Toll, president of Ebell, will be chairman of resolutions. Mrs. H. J. Wurdeman of the Badger Club, Mrs. C. B. McClure of the Boyle Heights Club, Mrs. Force Maynard of Pasadena, and Mrs. Albert Tappeiner will comprise the committee.

Revision work is in the hands of Mrs. J. R. Dudley, district parliamentarian, with Mrs. V. Day, Mrs. Henry T. Wright, president of the Hollywood Woman's Club, and Mrs. Charles McKelvey, parliamentarian of Los Angeles Ebell.

Plans are so far perfected as to promise a reception for the first evening with the local club as hostess, a concert the second night, and the banquet the third evening. The clubwomen will pay tribute to Shakespeare on his birthday anniversary.

Federation of Music Clubs.

Mrs. Cecil Frankel, president of the State Federation of Music Clubs, has been in San Francisco during the past week attending an executive board meeting. She was accompanied by Mrs. Clifford Payson of San Diego, recording secretary of the federation. Besides presiding at the sessions, Mrs. Frankel gave addresses at the State meeting of the public school music supervisors at Sacramento.

Channel Club.

With Miss Helen Brooks presiding, the Channel Club will meet Saturday at Cumnock Hall, 200 South Vermont avenue. The program is in charge of Mrs. Marion L. Davidson, who will read an original play. Following the program the play will be discussed. Mrs. Blanche Hardy Morgan will be the hostess.

HAMILTON CLUB.

Hon. Frank P. Flint will address the Hamilton Club on "The Relation of the People to Congress and Congress to the People," Wednesday, at 2:30 p.m. at the Dean Mason home, 340 La Fayette Park Place. The Hamilton Club is composed of women engaged in the study of the Constitution of the United States and the fundamentals underlying the organization of the republic as related to the present day. Mrs. Harriet W. R. Strong is the president.

Intercollegiate Club.

At the Valentine party and dance to be held by the Intercollegiate Club tomorrow evening in the ballroom of the Navarre there will be many additions to the membership roll.

The organization, the object of which is to promote good fellowship among young university people, extends an invitation to college men and women who are requested to communicate with the secretary, Henry E. Miels, 5746 Aldama street, or telephone 39426. The officers are: Russell Danforth, Miss Vivian Monier, Henry Miele, L. N. Clinton Susan George.

South Side Ebell Club.

"The Burglar," a polite farce comedy by Margaret Cameron, will be presented by the South Side Ebell Club on their reciprocity day program on Thursday at 2 p.m. Mmes. Elsie Carter, Jay Thornton, Robert Daniels, C. W. Kunze, and Warren Holden are in the cast. The play will be under the direction of Marion Tracy Whiting.

The musical part of the program will include duets by Mrs. Kate Thwisar and Mrs. Florence Minott: "Where My Caravan Has Rested," and "One Fleeting Hour." There will be a whistling solo by Mrs. W. H. Gunther and pianologues by Mrs. Whiting. In the series of world-famous pictures given every week "Mona Lisa," taken by Mrs. Charles Yount, will be presented for this program.

Mrs. Grace Mee will be the hostess at the regular monthly party to be held at Stanson Playground next Saturday. The guests will be in gypsy costume and in the "mystery tent" Mrs. Whitney will tell fortunes. The old "well in the woods" will be attended by Mrs. Minta Spafford and Mrs. George Hammon. There will be dancing and games.

Boyle Heights Club.

On Wednesday at the library, Mrs. Walter Taylor English will speak on "The Making of the Constitution," and current events will be discussed by Mrs. Adelia C. Beers, followed by music and the social hour, when tea and wafers will be served.

The following day a colonial dinner will be served at the Boyle Heights Methodist Church at 6 o'clock. Mrs. Sue Reynolds will be toastmistress, and the toasts will comprise the following: "The Women of Colonial Times," Mrs. J. A. Smith; "Our President and Guests," Mrs. A. W. Lee, and "Our Hostesses," Rev. William M. Jeffers.

After the toasts, Mrs. Albert L. Cheap will sing Rossini's "Stabat Mater" (Cujas Animam,) accompanied with violin obbligato by her daughter, Virginia; Miss Anna Poyas will read, and "Selections from Martha" (Von Flotow,) by Virginia Cheap will be played on the violin.

Members in colonial costumes will be in evidence. The proceeds will be used for the benefit of the club.

West Ebell.

After the Parliamentary Drill conducted by Mrs. J. M. Matthews the West Ebell Club enjoyed the program, given by Mrs. Myrtle Decker Abbott and Mrs. Maybelle Place in "Song and Verse." Mrs. Abbott delighted her audience with a pianologue entitled "The Cook Lady;" Mrs. Place responded with "June Rain" and "Mammy's Lullaby." Mrs. Abbott sang "Ashes" in French and gave another pianologue, "Sorcery;" all of this interspersed with comments by the entertainers. After this Mrs. Place read a condensed story of "Madame Butterfly," arranged by her husband. "Barefoot Trail," given as a duet, concluded the program.

Next Tuesday the public affairs section will present Mr. David Endstrom speaking on "Has Los Angeles a Soul?"

Philanthropy and Civics.

Louis Martin, "The Poet of the Seven Seas," will be the luncheon speaker before the Philanthropy and Civics Club Tuesday in the Elks' clubhouse at Third and Olive streets. His subject will be "My Gold at the End of the Rainbow."

In the afternoon Gertrude Darlow of the Public Library will talk on current fiction.

P.T.A.

Virgil Junior High School Parent-Teacher Association will give a musical and fashion show pantomime in the ballroom of the Ambassador at 2:15 p.m. on the afternoon of the 25th inst. The proceeds from the concert will be used for the various activities and charities of the Virgil P.T.A.

The Virgil branch of the P.T.A., of which Mrs. Charles S. Crail is president, is the largest in the State, having a membership of 845. A permanent scholarship fund has been established, having for its nucleus two Liberty Bonds purchased during the war. Four children, unable otherwise to attend school, have been aided during the past year; two sewing machines were given to the Americanization cottage for foreign mothers on Lemon street; nearly $100 has been turned over to the babies milk fund; bedding and clothes to the federation emergency work, and $25 to the same fund for toys at Christmas time. Through the Virgil branch 150 children were given candy at Christmas time from the Americanization cottage; $60 went to the free clinic at which over 2000 cases were handled last year; $50 was given to the starving European children; $100 to the Children's Hospital; $100 to the Utah-Street Maternity Home, and a display case was bought for the articles made to sell by the girls at El Retiro. For the Virgil Junior High School itself, the P.T.A. bought several loads of gravel to cover the mud on the playgrounds and furnished the gymnasium stage with curtains and lights. Before the year there will be a spot light for the same stage, extra needed equipment for the kitchen, and a statue for the school library.

Printed year books have been issued by the Virgil P.T.A. and splendid programs given. At Thanksgiving the oral English class gave a Thanksgiving pageant in honor of the Pilgrims, which was unusually good, and at various times the pupils give piano, violin or vocal solos. The choruses of the different classes give numbers, and pupils read original papers.

Drama League.

With Olive C. D. Reily, one of the founders of the Drama League of America, as the guest of honor, the Los Angeles branch will give an elaborate luncheon in the palm room of the Ambassador Saturday. "The Art of the Theater" will be the theme of the after-lunch program, when those who appear will be Rupert Hughes, Beulah Marie Dix, Mary P. Saunders, John Davidson, Arthur Farwell, Ruth St. Denis and Cecil De Mille. Further information regarding this function may be obtained at the league's headquarters in the Brack-Shops.

Whittier Woman's Club.

"Mental Development of the Child" was the subject which Dr. Maude Wilde of the Mothers' Educational Bureau of Los Angeles presented to the Whittier Child Welfare Circle Tuesday. The circle has taken up hospital sewing under the direction of the president, Mrs. A. H. Gress.

The social section of the Whittier Woman's Club, which has stood sponsor for many dancing parties during the winter will give up dancing and card playing during Lent and is holding kensington parties instead. The first of these was given Thursday with Mrs. C. A. Carden at the head of receiving line. Mrs. W. G. Sawyer was in charge of decorations and Mrs. W. D. Earl at the refreshment table.

"The High Cost of Living" was the subject of Mrs. Kate Lindley, speaking before the household economics section of the club Monday. Mrs. John De Land, chairman of the section, gave a talk on "Home Life in Southern Mexico."

TO TELL OF SIGHTS VIEWED IN WAR ZONE.

Dr. George Davidson, who was a delegate to the Lambeth Conference in London and visited scenes of the World War recently, will speak on "Americanization" before the Wednesday Morning Club at its next meeting. Bernadette Condley will give the musical setting to the program.

It is what you are today that counts was the theme of Lillian Burkhart Goldsmith in her address before a capacity house at the last meeting, presenting the subject "American Ideals and Literature." Little Dolly Lorraine Simons was charming in a Pavlowa Gavotte and in a Russian ballet. Mrs. Robert G. Stanton was the luncheon hostess.

WILL VIEW OPPOSITE GOVERNMENT TRENDS.

"Reactionary and Progressive Government" will be discussed by Mrs. Walter Sohier, at the meeting of the Business Woman's Civic Club tomorrow evening in the rose room in the Chapman Building, at Broadway and Eighth street. The department of public affairs, Miss Alice Church, commissioner, will have charge of the program.

Robert W. Hodgson, Los Angeles county farm adviser, and W. A. Reeder, a former Kansas Congressman and one of the framers of the national irrigation laws, were recent speakers before the club.

During the past year in Los Angeles county the farm adviser and assistants held 561 meetings, consisting of lectures, practical demonstrations and interchange of ideas. In one section of the county a new method of pruning deciduous trees prevails and gives better results, the speaker stated.

"Control of Forest Fires and Reforestation" has a supporter in Mr. Reeder, who advocates that of a standing army of 175,000 soldiers, 50,000 of the men be allotted to reforestation and irrigation of government lands.

CIVIC PATRIOTISM CHOSEN FOR THEME.

Next Wednesday the Woman's Club of Hollywood will devote the entire afternoon to civic patriotism.

The program will be devoted to community interests and will be given under the auspices of the public affairs department. Hugo Kirchhofer, director of the Hollywood Community Sing, will lead the assembly in chorus singing. Miss Neely Dickinson, director of the Community Theater, will speak concerning her work. Jay Plowe will discuss the community orchestra movement and Miss Virginia Graef will speak on community art. These talks will be short and time will be given for questions and open discussion. Miss Margaret Higgens will speak on "Traditional Names of Spanish Origin in Southern California."

In the morning at 10:30, the music section will have a miscellaneous program arranged by Mrs. Suzanne Joyce Spear. This program is to be followed at 12 o'clock by the first music luncheon of the club year. Arthur Farwell will be the principal speaker and guest of honor. Other guests will include Mrs. Carris Jacobs Bond, Charles Wakefield Cadman and Mr. and Mrs. Walter Henry Rothwell.

Tomorrow evening at 8 o'clock, the board of directors and the hospitality committee are inviting the club members and their escorts to attend a reception and dancing party to be given at the clubhouse.

HIGHLAND PARK CLUB HEARS THRIFT TALK.

The Highland Park Ebell Club members were honored Tuesday when Mrs. Frederick A. Dow, government representative of the Seventh Federal Reserve District and ex-president of the Federation of Clubs of Illinois, spoke on "Thrift." Mrs. Dow said real thrift consisted of wise earning, purchasing, saving and security through retention of Liberty Bonds and War Savings Stamps. She spoke of the budget system in the home as being a great economic help and stated that a national budget system had been asked for. Mrs. Dow said the children in one of the public schools were asked to give a definition of thrift and a boy 13 years of age gave the following: "Thrift means individual success and leads to national strength."

Tuesday will be a day of books and music. "Twelve Hundred a Year," by Edna Ferber and Newman Levy, will be reviewed by Mrs. Helen Bator Behymer. Zoe Mary McClure, soprano, will sing "The Lass with the Delicate Air," Old English, and "Rain," by Pearl Curran. Mrs. Merle Smith will be the accompanist.

NATIONAL LEADER OF CLUB TO BE GUEST.

In honor of Mrs. Lena Lake Forrest, the new leader of the business and professional women in America, who is now visiting in Los Angeles, a banquet will be given by the Los Angeles County Federation Tuesday evening at the Fremont Cafe at Fourth and Olive streets. The event was first announced to occur in the Assembly tea rooms, but the management notified the entertainment committee of their inability to serve.

Plans for an elaborate function are perfected. The entire dining-room will be used for the occasion. Miss Helen Gotch will have charge of the decorating. Miss Florence Shindler, president of the local federation, will preside.

Mrs. Forrest, the guest of honor, has served two terms as president of the Detroit Federation of Clubs and is now serving her third term as president of the Michigan Federation of Business and Professional Women's Clubs, besides devoting much of her time to the work of the national federation. She is one of the most successful women underwriters in the country, a woman of affairs in civic, national and philanthropic life, as well as a keen business woman. She will address thousands of women throughout the country before the annual convention in July, when she will preside.

RHEUMATIC JOINTS
Rub Pain Right Out - Try This!

Rheumatism is "pain only." Not one case in fifty requires internal treatment. Stop drugging! Rub soothing, penetrating "St. Jacobs Oil" directly into your sore, stiff joints and muscles and relief comes instantly. "St. Jacobs Oil" is a harmless rheumatism cure which never disappoints and cannot burn or discolor the skin.

Limber up! Quit complaining! Get a small trial bottle of old-time "St. Jacobs Oil" at any drug store and in just a moment you'll be free from rheumatic pain, soreness and stiffness. Don't suffer! Relief and a cure awaits you. "St. Jacobs Oil" has cured millions of rheumatism sufferers in the last half century, and is just as good for sciatica, neuralgia, lumbago, backache, sprains and swellings.—[Advertisement.



© B & B 1921

The New Day
Without corns

THE invention of Blue-jay offered the world a way to escape corn troubles.

Millions now employ it. At least 20 million corns a year are being ended by it.

To suffer corns now is a folly. One test will prove them needless.

Blue-jay comes in *liquid* form or *plaster*. You apply it by a touch. The pain ends then and you forget the corn. In a little while it loosens and comes out.

The way is easy, gentle, sure. It is the modern way, the right way.

Blue-jay is scientific. It is made by a surgical dressing house of world-wide repute.

It is fast displacing treatments which were harsh and wrong.

One test will convince you. Try it tonight.

Plaster or Liquid
Blue-jay
The Scientific Corn Ender
BAUER & BLACK Chicago New York Toronto
Makers of ✠ & B Sterile Surgical Dressings and Allied Products

Doctor Tells How to Strengthen Eyesight 50 Per Cent in One Week's Time in Many Instances

A Free Prescription You Can Have Filled and Use at Home.

Philadelphia, Pa. Do you wear glasses? Are you a victim of eye strain or other eye weaknesses? If so, you will be glad to know that according to Dr. Lewis there is real hope for you. Many whose eyes were failing say they have had their eyes restored through the principle of this wonderful free prescription. One man says, after trying it: "I was almost blind; could not see to read at all. Now I can read everything without any glasses and my eyes do not water any more. At night they would pain dreadfully; now they feel fine all the time. It was like a miracle to me." A lady who used it says: "The atmosphere seemed hazy with or without glasses, but after using this prescription for fifteen days everything seems clear. I can even read fine print without glasses." It is believed that thousands who wear glasses can now discard them in a reasonable time and multitudes more will be able to strengthen their eyes so as to be spared the trouble and expense of ever getting glasses. Eye troubles of many descriptions may be wonderfully benefitted by following the simple rules. Here is the prescription: Go to any active drug store and get a bottle of Bon-Opto tablets. Drop one Bon-Opto tablet in a fourth of a glass of water and allow to dissolve. With this liquid bathe the eyes two to four times daily. You should notice your eyes clear up perceptibly right from the start and inflammation will quickly disappear. If your eyes are bothering you, even a little, take steps to save them now before it is too late. Many hopelessly blind might have been saved if they had cared for their eyes in time.

NOTE: Another prominent physician to whom the above article was submitted, said: "Bon Opto is a very remarkable remedy. Its constituent ingredients are well known to eminent eye specialists and widely prescribed by them. The manufacturers guarantee it to strengthen eyesight 50 per cent in one week's time in many instances or refund the money. It can be obtained from any good druggist and is one of the very few preparations I feel should be kept on hand for regular use in almost every family." It is sold in this city by all good druggists.—[Advertisement.



"California Syrup of Figs"

For a Child's Liver and Bowels

Mother! Say "California," then you will get genuine "California Syrup of Figs." Full directions for babies and children of all ages who are constipated, bilious, feverish, tongue-coated, or full of cold, are plainly printed on the bottle. Children love this delicious laxative.



Breathe Catarrh Out of Head

Let the Wonderful Hyomei Clear the Nose and Throat in Just Two or Three Minutes

When you inhale Hyomei you breathe far back into the cavities the healing substances that clear out the diseased mucus. It is the only way to cure catarrh. It is in these cavities that the disease becomes chronic and spreads to cause sore throat, coughing, constant spitting, bronchitis and innumerable other distresses.

The value of Hyomei is that you use it frequently without fuss or bother. For it is only by such use that catarrh can be treated successfully. And you feel the results from the beginning. You get the best of it, you breathe naturally without coughing. Soon the nasal passages are entirely free and then the entire system begins to pick up and recover its full measure of robust health.

As most catarrh sufferers have tried a hundred and one ways to overcome the disease and are very skeptical about anything new, you can try Hyomei and if it doesn't succeed in your case the price of the outfit will be promptly refunded by the druggist who sold it to you.

Hyomei is sold and guaranteed by all leading druggists or The Cud ge.) Drug Co.

COMB SAGE TEA INTO GRAY HAIR

Darkens Beautifully and Restores Its Natural Color and Luster at once.

Common garden sage boiled into a heavy tea, with sulphur and alcohol added, will turn gray, streaked and faded hair beautifully dark and luxuriant. Mixing the Sage Tea and Sulphur recipe at home though, is troublesome. An easier way is to get the ready-to-use preparation improved by the addition of other ingredients, a large bottle, at little cost, at drug stores, known as "Wyeth's Sage and Sulphur Compound," thus avoiding a lot of muss.

While gray, faded hair is not sinful, we all desire to retain our youthful appearance and attractiveness. By darkening your hair with Wyeth's Sage and Sulphur Compound, no one can tell, because it does it so naturally, so evenly. You just dampen a sponge or soft brush with it, and draw this through your hair, taking one small strand at a time; by morning all gray hairs have disappeared. After another application or two your hair becomes beautifully dark, glossy, soft and luxuriant and you appear years younger.—[Advertisement.



Beauty Secret

KEEP the system clean. Eliminate the poisons. If nature will not do it for you, help nature with a natural medicine like Dr. Caldwell's Syrup Pepsin. Take a teaspoonful for a few nights and watch the results. There will be a feeling of lightness, the eyes will be bright and sparkling, the lips red, the cheeks pink.

Dr. Caldwell's Syrup Pepsin is the recognized, standard remedy for constipation, and it is constipation that gives women headaches, dullness, loss of appetite and sleep, bad breath and bad complexion. Dr. Caldwell's Syrup Pepsin will relieve you over night, and do it gently but thoroughly. It is just a combination of simple laxative herbs with pepsin, so safe that it is given to infants. A sixty-cent bottle will last for months, and last year eight million bottles were bought at drug stores—in itself a guarantee of merit.

TRY IT FREE

Send me your name and address and I will send you a free trial bottle of my Syrup Pepsin. Address me Dr. W. B. Caldwell, 513 Washington St., Monticello, Ill. Everybody now and then needs a laxative, and it is well to know the best. Write me today.

Girls, Don't Wash Your Face

Use Liska cold cream instead (you have never used anything like it). Just try it once, and you will never be without it. Soap and water has a tendency to make the skin rough, and does not cleanse the skin as thoroughly as Liska cold cream. To prove it make this test: Wash your face with soap and water, dry thoroughly, then apply Liska cold cream, massage it well into the skin, then wipe off the superfluous cream with a soft white cloth; examine the cloth and see how much dirt has accumulated thereon. Liska cold cream cleanses, softens and beautifies the skin. For sunburn or after a dusty auto trip there is nothing like it. It's fine after shaving, too. Let hubby or brother try it. Just compare Liska cold cream with any other you have ever used, and you will need no further argument to convince you that it's the best. It's put up in tubes, the only sanitary way. Try it tonight. You will be delighted. At toilet counters everywhere, including the Owl Drug Stores.—[Advertisement.

Gift of the Snow-Kissed Pines of the North

Your nose will harbor cold germs. Do not allow them to waste your vitality. Use at once Mayr's Pine Needle Balm and check them at the beginning. Disregard of common colds is one of the causes for the appalling death rate from flu and pneumonia in the last few years. Colds are infectious and dangerous. Keep a tube of Mayr's Pine Needle Balm in the house and at the first suggestion of a cold apply it to the nose. Catarrh, that embarrassing and troublesome condition, clears up quickly when Mayr's Pine Needle Balm is used. Sold in two sizes—30c and 60c tubes. Free trial by writing Geo. H. Mayr, 219 W. Austin Ave., Chicago. Mayr's Pine Needle Balm is for sale by druggists everywhere.—[Advertisement.



The Sign of Protection on Glass Packed Foods

PEANUT butter, olives, jams, meats, mustard—*all* foods packed in glass—require proper sealing to retain their quality. A safe seal on glass completes the perfect package, because glass is the container without a fault.

Look for this Trade-Mark. It is the sign of protection on the foods you buy in glass tumblers and jars.

"The Story of Preserving" tells of the safeguards that protect such foods. Send for it.

Phoenix-Hermetic Company
2444 W. 16th Street - Chicago

This Small Advertisement

shows how a single inch of space commands attention in a newspaper which is read thoroughly. —TIMES' Advertising Dept.

PHOTOPLAY VS. DRAMA.

(Continued from 34th Page.)

to produce great photoplays, only time will tell.

At any rate such experiments, such honest endeavor to bring about improvement and such excellent books on the photoplay as Miss Patterson's are all hopeful signs and as such should be welcomed.

The book contains a complete scenario just as it was prepared for studio use, and will be found valuable as a handbook for those wishing to learn how to write photoplays.

How to Write Photoplays.

John Emerson and Anita Loos have, too, the utmost confidence in the future of the cinema. They likewise have confidence in themselves and do not hesitate to show it. Motion picture writing, they assure us, is as "practical a profession as plumbing, only the plums are bigger."

They are not much concerned with Aristotle or Freytag nor with the technique of the classic drama in general, but are as full of enthusiasm as they are of knowledge in regard to scenario writing. They tell you breezily and clearly how to get the story across, reveal the importance of star sympathy, urge the need of action and more action and how to prepare a synopsis and a continuity, explain all about titles and subtitles, and reveal the inner secrets of marketing the story.

The importance of scenery for scenarios, the actor's angle, the need of a strong love interest—these and many other topics are handled with a sure hand—or a pair of them. Much attention is given in the book to the more technical or mechanical aspects, such as cutting the picture.

A book that is full of the atmosphere of the movies, that is written from the viewpoint of those on the inside, and that is calculated to make many an honest grocer, saleslady, clerk or reporter take up the pen and go to work.

IRVIN S. COBB OF PADUCAH, KY.

(Continued from 34th Page.)

and bred to and taking up a field pretty fairly well cultivated by about 2000 authors of all varieties of race, creed and previous condition of servitude. I was going to write Cobb a letter about it, but before I got down to it my wife and my father, and two men I like and one that I don't like, told me I ought to read Cobb's story. So I did.

The first ten lines made me forget I was reading Cobb, or reading anybody. I was down there in Paducah myself. And that's all there is to Cobb. He has a stereoscopic pen. You can see around behind his people, and you know they are alive. He shows you the front of some one, and you can see that the man has one suspender button missing in the back, and that both loops of his suspenders are hitched onto the remaining button. Cobb may be telling a murder mystery, or he may be telling the fate of that suspender button. One is, in his hands, as interesting as the other. The reason is that Cobb writes what he knows and does not fake it, and he knows the things that he does know right down to their inmost details.

Cobb wrote a series of humorous articles on "Food" for the Post, but nowhere did he praise pate de fois gras. He set some 6,000,000 or 8,000,000 appetites on edge for turkey one week, and he could make millions water at the mouth for a slice of lemon pie if he liked it himself. And that's the great secret of why we all like Cobb. Anything he tries to make us like we know he likes, and he likes what American human nature likes — taking it by and large, Cobb knows what we like best in wholesome fiction, and he gives it to us, because that is what he likes best.

The big, noisy, good-natured Paducah genius! I dropped into the Dutch Treat Club last Tuesday, where some fifty or more magazinists were at lunch at the long table that seats them once a week. Another member came in and took his seat alongside of me.

"What's the matter?" he asked. "Nobody's laughing. Isn't Cobb here today?"

QUAINT POETRY.

MORE TRANSLATIONS FROM THE CHINESE. By Arthur Waley. Alfred A. Knopf, New York.

Following his very successful book, "A Hundred and Seventy Chinese Poems," comes Mr. Waley's "More Translations from the Chinese," containing sixty-eight selections, fifty-five of which we are assured have never before been translated into English.

In his introduction Mr. Waley explains: "This book is not intended to be representative of Chinese literature as a whole. I have chosen and arranged chronologically various pieces which have interested me and which it seemed possible to translate adequately.

"An account of the history and technique of Chinese poetry will be found in the introduction to my last book. Learned reviewers must not suppose that I do not appreciate the poets whom I do not translate . . .

"While many of the pieces in 'A Hundred and Seventy Chinese Poems' aimed at literary form in English, others did no more than give the sense of the Chinese . . . It was possibly because of this inconsistency that no reviewer treated the book as an experiment in English unrhymed verse, though this was the aspect of it which most interested the writer.

"In the present book I have aimed more consistently at the poetic form, but have included on account of their biographical interest two or three rather insuccessful versions of late poems by Po Chu-I."

The following is an example of the work just referred to, which is entitled "Resignation."

"Keep off your thoughts from things that are past and done;
For thinking of the past wakes regrets and pain.
Keep off your thoughts from thinking what will happen;
To think of the future fills one with dismay.
Better by day to sit like a sack in your chair;
better by night to lie like a stone in your bed.
When food comes, then open your mouth;
When sleep comes then close your eyes."

RECONCILIATION.

A TALE OF MOUNT RUBIDOUX. Being a Tale of Two Pilgrims. By Weston Dunmore (Gertrude A. Henry.) Privately Printed.

This is a wee wisp of a sketch by a local writer done into a book. It deals with two people who were working at cross purposes. They attend the Easter services on the far-famed mountain and touched by the beauty and sweetness of the ceremony come together once more.

DEAR "BETTY"—SOME SONG.

THE MAGAZINES.

BY CARROLL VAN COURT.

Scribner's Magazine.

After reading Lee Russell's article, "The Crisis in Education," in Scribner's, you feel like going back to school again. The writer makes plain the need of education, and also shames the whole nation for not paying our teachers more than we do. A humorous and instructive article by E. Alexander Powell, entitled, "Adventuring after Adventure," takes you to the hidden and unexplored parts of the world. It is well illustrated. A serial novel begins in this number. The title is "To Let," rather a poor title for such a fine writer as John Galsworthy, who by the way, is now in Phoenix, I believe, on the way out here to write scenarios. A short story, "The Wives of Xerxes" by Rebecca Porter, is entertaining, with the scene laid in Southern California. The final paper of the splendid series by Henry Van Dyke closes the list.

Harper's Magazine.

If you want to know what a brilliant Englishman really thinks of us Americans, read this month's Harper's. W. L. George, in his sketch, "Hail, Columbia," takes us apart to see what makes us tick. He clears up much of the mystery about why it seems so hard for Americans and Britons to understand each other, and he also shows the characteristic English mind that marvels at the Yankee's familiarity with persons on short acquaintance. He tells a good joke on the Elks, and gently kids us about our habit of using superlatives.

An article entitled, "Ought I to Leave the Church?" by an old member of the church, explains the weakness of many of our churches, and demonstrates that a minister should study more, should get his church out of the rut, should stop the petty jealousies in the congregation about who should play the organ, or who should lead the choir, etc., in other words, he blames the failure of the average church to petty jealousy, inside politics, the fault of the minister that knocks great men or great things ignorantly because he gets his information second hand, and to the lack of team work.

Another travel article and a breezy sketch by Clarence Day complete the list.

The Mentor Magazine.

If we may designate culture as intellectual and artistic self-improvement, then we can find no better representative of culture in the world of letters than the Mentor Magazine. This little gem is full of good material from cover to cover. The current number takes us to "Greece, Old and New," a well-written article with wonderful photographs is the first number on the list.

The second number is a sketch of Knut Hamsum, the leading Norwegian novelist, who could not run a street car, but won the Nobel prize for literature!

The story of that beloved song, "The Old Folks at Home," is told, and an article on Mona Lisa, which will interest the ladies, is in this issue.

The Mentor is truly an educational magazine of the highest type.

A DISTINGUISHED BRITON'S VIEW.

PEOPLE OF DESTINY. By Philip Gibbs. Harper & Bros., New York.

When Philip Gibbs, recognized as the greatest of English war correspondents, left the battle fronts at the signing of the armistice, he immediately came to America to seek a respite from the grim scenes which he had been witnessing during the mighty conflict.

In his book, "People of Destiny," he gives to the world his impressions of the people of the United States. These impressions, while fleeting at best, are nevertheless worth pondering over, for they represent the views of a thoughtful man, who, though an Englishman, seems to be able to view us, not from the conventional Englishman's point of view, but with wide-open eyes and a mind that is four-square to all the winds of frankness and receptivity.

Let me quote a passage from this remarkably clear and comprehensive book of impressions. He says: "The American people are not, I think, better educated than the English people in the actual storing-up of knowledge, but they are educated in better physical conditions, with a brighter atmosphere around them in their classrooms and in their playgrounds, and with keener appreciation in the social influences surrounding the schoolhouse of the inherent right of every boy and girl to have equal opportunities along the road to knowledge and success. It is this sense of opportunity, and the entire absence of snob privileges, which I liked best in these glimpses I gained of young America."

Contrasting another phase of American life with that of Europe, he says: "They are a middle-class empire, untainted by imperial ambitions or ancient traditions of overlordship. They are governed by middle-class sentiment. They put all problems of life to the test of that simplicity which is found in middle-class homes, where neither anarchy is welcome nor aristocratic privilege. America is the empire of the wage-earner, where even her plutocrats have little power over the independence of the people. It is a nation of nobodies great with the power of the common man and the plain sense that governs his way of life. Other nations are still ruled by their 'somebodies'—by their pomposities and High Panjandrums. But it is the nobodies whose turn is coming in history, and America is on their side."

He is convinced that the United States has a new standing, a new meaning in the world. It has become, he thinks, like "A rich uncle whose authority and temper must be respected by those who desire his influence in their family quarrels, difficulties and conditions of life." He is confident that in world affairs the United States is only "at the threshold of her supreme destiny" and that the leadership won will be retained so long as this nation remains true to the principles of justice and liberty which won the confidence of other nations during our participation in the war and during the early stages of the peace settlement.

Mr. Gibbs points out in his chapter "What England Thinks of America" that "England is irritated with the United States because of a sense of having been 'let down' over the peace treaty and the League of Nations action." He thinks, and it is only natural that he should, that the English people are justified to some extent in this feeling, in view of the fact that when President Wilson arrived in London and was accorded the greatest ovation ever given a foreign visitor, the people, of course, supposed he was speaking for America. It is not hard to understand their surprise, chagrin and disappointment when the facts proved to be otherwise and the treaty which he helped frame was rejected by the Senate.

Taken all in all "The People of Destiny" is a book that every good citizen of the United States, who is anxious to get a reasonable idea of how the people of Europe generally and England particularly view our after-the-war attitude on foreign affairs, should read. It is, I believe, a pretty accurate index to the British view, and allowing for the Briton's possible failure to fully comprehend the psychology of other European nations, a fairly good idea of the European point of view.

It is free from the fulsome praise of a propagandist on the one hand and of carping criticism on the other. It is, in fact, a sane, clear, fair estimate of America as a whole, far fairer than, under the circumstances, we have any right to expect. For, regardless of whether we feel that the treaty was a good thing or a bad thing, we cannot escape the fact that Europe, and particularly England was laboring under the impression that since our own President participated in its making, we would naturally accept it as having been satisfactory to our representative, or at least the man who Europe supposed was our representative.

No Pep.

A traveling man tells us he asked an old New Hampshire resident how he felt and received the reply, "Oh, pretty well, but kind o' gitless."—[Boston Transcript

Lower Prices at the Paris Store

THE Paris
CLOAK & SUIT HOUSE
609-611 SO. BROADWAY

THAT'S the good news for Springtime, 1921. But there's more to that statement than appears on the surface. It's easy enough to offer new fashions at lower prices because wholesale prices are down a little. But when we can give newer, better and prettier fashions for less money—that's a REAL job.
Part of the significance of the Paris Store's new offerings lies in that point. We have not been satisfied with newness and better prices. We have sought and found beauty and quality, too, which is reason enough for saying **Your Money Goes Farther at the Paris Store.**



Values in the Season's Most Popular Item

Canton Crepe Dresses, $49.75

Canton crepe leads the spring mode as the material for fashioning the smart afternoon frock. And if you choose gray, you'll gain still another point on fashion's side. These frocks at $49.75 look much more expensive—the material is of such a fine grade and the styles are so distinguished.

The Frock Sketched

is a zinc gray with a low waistline defined by a corrugated band of gray, silk floss which is repeated in a pyramid design in bodice and overskirt; the long overskirt is partially pleated front and back.



THE new full overskirt and the fitted bodice are stylish features of these

New Taffeta Dresses, $35

Both women and young women will love these dresses for their youthful, becoming styles. One of the best-liked, is a navy blue with three small rows of ruffles edged with tomato-red crepe encircling the skirt at regular intervals, and with a very generous cape collar of organdie fastened with a bright red posy.

Other Taffeta Dresses at $35

are one-piece affairs finished with tiny loops of ribbon; dresses with long, full tunics and dresses with many ruffles. Navy, brown and gray.



Great Luck!

We Have Been Able to Get 75 More Suits To Sell at $39.75

Last week we advertised 55 of these suits at $39.75. And because they were found to be the biggest suit values in three years, the entire lot was snapped up in a day's selling. But there will be more tomorrow, and better yet, they will be made of both

Tricotine and Twillcord

Twillcord is THE suit material this season, and we never thought we'd be able to sell twillcord suits at $39.75.

Finger-tip length jackets; wide half-Tuxedo collars; wide belts with three tucks and tucked panel down back finished with silk arrowheads.

"Ramona"

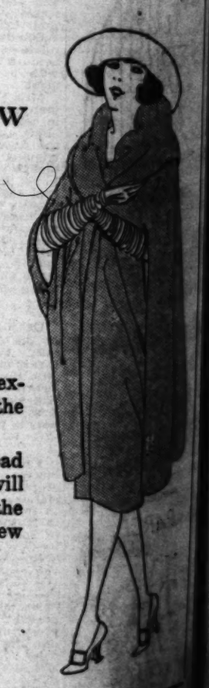
The Velvety Soft New Material Used to Fashion the

New Capes at $65

Every woman and miss will love the clinging texture of Ramona cloth; and they will also love the smart lines of the new cape styles.

Cut circular-wise from shoulders to give a broad sweep at the bottom; these smart garments will ripple gracefully with every movement of the wearer. Singly buttoned, full silk lined. New shades of browns, tans and grays.

Also Elaborately Silk Embroidered Ramona Cloth Spring Caps at $75 and up.



THE PARIS, 609-11 Broadway

Music and S
THE STAGE AND THE D
VOL. XL.



Paris Office
7 Rue Bergere

Glints, and undertones

That beautiful sheen glow, those glinting undertones of rich color extracting in the hair of fashion, may be yours with Cinderella Golden Glint Shampoo. Used at home it vivifies the golden and gives it dull, dark and colorless, thereby injuring its beauty. Your hairdresser if you wish delights of a

Cinderella
Golden Glint
SHAMPOO

or, if such a visit is inconvenient, buy a package at a toilet counter or

Advance
ULTRA FASH
STYLE ORIGINAT
APPEAL TO WOM
TASTE.

ANNOUNCING
RIVED MODELS F
AFTERNOON OR
WEAR.

ASSUREDLY EA
TION AT THE UN
YOU FIRST CHOI
SEASON'S BEST M

SUITS — CAPES
— GOWNS AND S
PAREL.

THE UN
725 South Br
H. LIEBES & C
AT THE UNI

The Cream Sheet—Life's Finer Side.

Music and Song
THE STAGE AND THE DRAMA.

Los Angeles Sunday Times

Part III: 40 Pages
LITERATURE—SOCIETY.

VOL. XL. SUNDAY MORNING, FEBRUARY 13, 1921. THE HOME For Parents and Children. For Teachers and Pupils.

Paris Office
7 Rue Bergere

New York Office
48 W. 35th St.



Advance Models

ULTRA FASHIONABLE STYLE ORIGINATIONS THAT APPEAL TO WOMEN OF FINE TASTE.

ANNOUNCING NEWLY-ARRIVED MODELS FOR STREET, AFTERNOON OR EVENING WEAR.

ASSUREDLY EARLY SELECTION AT THE UNIQUE GIVES YOU FIRST CHOICE OF THE SEASON'S BEST MODELS.

SUITS — CAPES — FROCKS — GOWNS AND SPORTS APPAREL.

THE UNIQUE
725 South Broadway
H. LIEBES & CO. Furs
AT THE UNIQUE

NAME SHOULD BE LIGHTNING.

That's the Kind of Striking Girl Winnie Is.

How She Wears Her Hair Off Stage and Other Things.

But She Declines to be Ornamented with Pies.

BY EDWIN SCHALLERT.

Winnie Lightner moistened her fingers with her tongue, smoothing her hair down over her ears, while she delivered a scathing rebuke about the petty jealousies among professional folk on the stage. "I never was that way myself when I wasn't a headliner," she said in conclusion, "but now I'm in a headline spot, I'm going to stay there just for meanness."

It wasn't anything special that had happened to bring on Miss Lightner's burst of disapproval as we sat in her dressing-room at the Orpheum. She's just begun to think about things in general as a result of a disagreement she's just had, and momentarily was registering a small and genial kick against the world. It showed her in a new light. And, I must confess, a very seductive one. Because there are few people who can deliver choice remarks of dissatisfaction and do it gracefully. But Winnie Lightner is one of them. Because she has a temperament like a saxophone, and everything she says is funny.

You may guess from the fact that I said she had her hair pulled down over her ears that she wasn't getting ready to go on the stage. No, that skintight hair dress — like most skintights—is just for the footlights. The rest of the time Winnie looks quite normal. And she's about three times as good-looking as you'd suppose seeing her in vaudeville.

The other day at the Athletic Club they dressed her up in a bathing suit, and—well, they had to get Bull Montana and Miller, the wrestlers, to keep the men back from the doors to the swimming pool.

That was a frolicky morning for Winnie, anyway. She was full of pep, of course—but, then more so than usual, and just to show that she's liberal with her jazz she made a merry-go-round of the circular doors, and kept three or four chorus girls on the jump for about fifteen minutes.

She has her dressing-room full of tiny ivory animals, and other dee-dads, and she's always playing around with them and doing juggling stunts, just to keep busy. I hate to think of her waiting around between scenes in the films.

NIX ON SLAPSTICK.

For the present she isn't going in the pictures, either. But she confided that the day will probably arrive when a certain starring contract will be financed for her.

"I don't go in for the slapstick, though. No pies in my face. I'd rather stay on the stage.

"Somebody asked me the other day why I didn't star in vaudeville—do a single. But I don't think I'd like it. I'd be too lonesome out on the stage. I've got to have somebody to punch when I get excited."

For this reason Newton Alexander and Winnie's sister, Theo, who is Mrs. Alexander, will probably continue together. What's more, they may stage a three-act music revue or comedy, instead of staying in the two-a-day.

Miss Lightner doesn't claim a thing but luck for her success in vaudeville. But everybody who sees her knows that her talent for acting natural and acting funny naturally is what counts in her act. That's the hardest kind of acting, anyway.

Winnie was born right in the theater district in New York. The back yard of her house backed up against the rear of a vaudeville theater.

"I sneaked into the show game through the back door," said Winnie. "I used to like to do stunts on the stage when the house was empty.

"There was a ginny—yes, a wop, if you prefer—who cleaned up, and one day I got a clout with a dustless mop, minus the stick, right side of the face, abaft the ear. He swore I had dirtied up his perfectly clean, newly mopped stage, and I'd have to get out. I told him I'd go, but some day he'd pay admission to see me on that stage. And he did, too.

"My sister was on the stage before I was, and so was Newt. Theo was in a sister act with another girl, and Newt was in the Exposition Four. These acts split up, and Newt and Theo were married, and went on in their own turn. I was excess baggage then, but Theo said:

"A FOIL FOR THEO."

"'Let's put Winnie in the act somewhere and make some use of her.'

"'What can she do?' asked Newt. 'She can't do anything but be a mugger'—make faces, he meant—'but then I guess she'll be a great foil for you.'

"So one day they took me to the theater to try out. I was skinny as a lead pencil, but I wanted to be grown up, so I wore a pair of big shoes and some spats around my pipestem ankles, and put my hair up, and say, I must have been a fright.

"I immediately forgot every line they had taught me, and there I was shoved out on that stage, with a lot of strangers in front of me, and I just had to do something.

"Did you ever get that feeling that the elevator had dropped out from under you, and left you hanging by your hopes, up in mid-atmosphere? It felt just that way. But I did know that I had to do something, or I'd never have another chance.

"So I started mugging, twisting up my face into awful shapes—a thing I'd often been spanked for — and talking nonsense in a high, squeeky voice.

"It got a laugh, so I kept it up.

"Theo and then Newt tried to get me off, but I had already learned the sweet recompense of applause, and I stuck to the old ship till I well nigh wrecked it."

Before I talked with Miss Lightner I was gently tipped off to the fact that she is not married. Nor is she engaged.

"I had a sweetheart once, but I

(Continued on Fifteenth Page.)

~ On the Path of Beauty ~



HOTEL DE BUNK AT BROADWAY PANTAGES

A disappointed heiress, an octogenarian bell hop and labor troubles that culminate in a walkout of the employees of the Hotel de Bunk, are combined in "'N Everything," which will be Henry Sherr's comedy medium at the Broadway Pantages for the coming week.

Frank Samuels will be the senile servitor, Henry Sherr the next of kin who inherits the famous old hotel, and "Jackie" Brunes, the niece who receives a mere trifle of $250,000 in lieu thereof.

Minor Reed has been busy painting marble pillars 'n everything for the hotel scenes, which are said to be "unparalleled magnificence."

"Oklahoma Bob" Albright has ordered new rubber mats for all the brass lobby ornaments, and these latter have been newly gold plated. Over a million dollars (stage money) will be expended in making the Hotel de Bunk the greatest bunk ever offered to a confiding and trustful public.

Dave Butler's latest comedy, "Girls, Don't Gamble," is the feature film special for the week.

HIPPODROME OFFERS GOODMAN PHOTOPLAY.

Edith Hallor, in a film adaption of Jules Eckert Goodman's, "Just Outside the Door," will be the photoplay attraction at the Hippodrome today. The cast includes Betty Blythe and J. Barney Sherry.

Berry and Nickerson offer a laughable darktown absurdity, "The Nicest Girl in Town." The Mystic Hanson trio, or the magic man and his magical maids, give something new in mystic novelties. The Three Beauties in an original novel comedy conception, Barlow, Banks and Gay in melodious moments, and Bell and Eva in a trampoline bounding act, complete the show.

CHARLIE AGAIN IS CHAMPION.

Chaplin Knocks Gothamites Out with "The Kid."

Clean Taste is Evidenced in East's Show Success.

"Ladies' Night" is Only Real Rough Spot.

BY HARRY CARR.
[EXCLUSIVE DISPATCH.]

NEW YORK, Feb. 13.—Charles Chaplin is still champion of the world.

His new comedy, "The Kid," has hit New York a solar plexus. The Strand Theater on Broadway, which houses it, is a perpetual riot.

The colored gent in livery who meets the autos at the curb pleads piteously with the throng that there aren't any seats, but it doesn't even check the rush.

The management has put on two extra performances a day, one beginning at 10:30 o'clock in the morning and the other, a midnight affair, beginning at 11 p.m.

To my mind "The Kid" is by long odds the best motion-picture comedy ever made. It has more than humor; it has tenderness and literary charm. It is in every way a work of art of the highest quality.

Incidentally it is the first child picture I ever saw that did not give me an acute pain in the bowels.

Even at that, I am not unduly excited about the new child genius that Chaplin has given to the world. Little Jack Coogan is undoubtedly a wonderful child; but do not worry, brethren, he will never be so wonderful again.

What we admire of little Jack on the screen is a solution consisting of about seven-eighths Chaplin. It is the subtle art and the fine brain of Charlie that has made the youthful Coogan.

When it comes to that, Chaplin need not lie awake at night shuddering for fear somebody else will make a picture like "The Kid" and steal his thunder. Olympian Jove was the only one who could thunder convincingly. There will never be another picture like "The Kid" until there is another Charlie Chaplin, and it has taken the world, according to the latest dope of the geologists, 500,000,000 years to produce the first.

A number of old maids of both sexes have gotten goose flesh and blushes, hot flushes and chilblains and other complications because there is a lot about "didies" and other intimacies of baby life in "The Kid."

But I yawn, brethren, I yawn!

CLEAN SHOWS WIN.

There is a lesson for producers in "The Kid."

Looking at the high water marks of the New York season no one can help remarking that every one of the big knockouts has a certain common quality — that is to say, a sweetness and simplicity and purity. There isn't a home run hit in New York that isn't clean and decent.

"Lightnin'," which has played a thousand performances on Broadway and is going just as strong as it did the first week and will probably last forever, is more than clean. It is so redolent of purity and so fragrant with sweetness that it is a veritable soul fumigater. You could almost feel friendly toward an income tax collector after seeing "Lightnin'."

"Irene," which stands next in point of long distance records, is a clean, jolly little musical comedy, with an amiable story and some agreeable music.

"The Gold Diggers" is a story about chorus girls, but strange to say, is wholesome and clean. It leaves you with the pleasant conviction that the young ladies of the merry-merry may smoke cigarettes, but that they are only making a bluff at being naughty for "purposes of revenue," and are privately all that a minister's daughter should be. Only a

(Continued on Third Page.)

THE SWEETHEART SHOP.

Bright New Musical Comedy Coming to the Mason.

"The Sweetheart Shop," the musical comedy which scored such a pronounced success in New York, Boston and Chicago for the last ten months, comes to the Mason tomorrow night, with Harry K. Morton and the original cast and chorus of fifty.

The book and lyrics are by Anne Caldwell, who has written the Fred Stone shows for the last five seasons. The music is by Hugo Felix, who composed the melodies in "Madam Sherry" and "Pom Pom."

There is an entertaining story disclosed in "The Sweetheart Shop," an establishment for the furtherance of matrimonial bliss, a short of marriage mart where would-be husbands can meet a "guaranteed" mate. The humorous and novel situations are enlivened with a liberal allotment of hilarious, refreshing and alluring melodies.

In the company are Esther Howard, Clay Hill, Zella Russell, Roy Gordon, Daniel Healy, Marion Sahl, Mary Harper, Helen Ford and Teddy Hudson.

There are three silken scenes, the locale of which are The Sweetheart Shop, an artist's studio in Greenwich Village and a Fifth-avenue auction room.

"DADDIES" ATTRACTING CROWDS AT MOROSCO.

"Daddies" enters the fourth week with today's matinee at the Morosco.

To date this popular comedy has been playing to absolute capacity houses. Oliver Morosco certainly picked a play close to the hearts of local theatergoers when he decided upon "Daddies."

In the play the author, John Hobble, has deftly arranged a series of side-splitting situations in which half a dozen bachelor daddies try to mother a number of freshly adopted war orphans. There are a number of tiny kids in the play, as well as the usual number of grown-up favorites.

Bertha Mann and Henry Duffey play the leading roles. Helene Sullivan and Gayne Whitman are also cast in fine parts. This quartet do exceptionally good team work in "Daddies."

RETURNS TO NEW YORK.

Elsie Ferguson has returned to New York after making her first photoplay in Los Angeles. Although she has been on the Pacific Coast often with dramatic productions, she has heretofore always made her pictures in the East. The one exception which caused her to go West was the filming of Arnold Bennett's play, "Sacred and Profane Love," which had to be done in the Lasky studio in California because new equipment was being installed in the Paramount eastern studios.

The "California" Was Quick to Meet the Popular Demand for Lower Prices

It is an inexorable law of success that any business institution to succeed must render a superior service or offer values or qualities or assortment or some or several factors which will be to the definite advantage of the buyer.

The "California" is recognized as a successful home furnishing institution. We find there are still some people who, without having made value comparisons, think that the "California" is high priced, basing their conclusions undoubtedly on the fact that the "California's" window displays reflect quality and elegance.

If such conclusions were true the "California" could not have achieved the success that is accorded to it. As a matter of fact there are hundreds of people in Southern California who will tell you that they were very much surprised to find that they could actually save money by buying at the "California." We believe that you too will find this the case if you will do yourself and us the justice of value comparison.

Evidencing the "California's" sincere inclination to give superior values this institution was one of the first of the important home furnishing houses of America to take its loss and revise all its prices to the new replacement levels.

As a matter of fact the general price reduction of 20% which the "California" made effective several weeks ago brought the selling prices of many lines down below the prices for which the same merchandise can be sold at today's replacement costs.

The "California" invites value comparisons.



California Furniture Co.
BROADWAY 644-646
NEAR SEVENTH
Interior Decorators

All furniture and accessories, all carpets and rugs, and other floor coverings, all draperies and curtains, all wall papers, without restrictions—20% less than regular marked prices.

See the "California's" additional announcement on Page 22 Part III.

(488)

A Gentleman's Watch

The cultural influence of modern ideas has expressed itself in a very pronounced way in the evolution of the man's watch, from an article of mere utility to the combination of utility and refined smartness.

Ultra thin watches, in unusual shapes, some of them in cases of platinum, others in cases of real enamels in contrasting colors, others again in cases of platinum and enamel combined, some of them set with diamonds or other precious stones, and of course many of them in gold cases with new refined features, have superseded the thick, cumbersome models of our forefathers.

Feagans & Co. show many unusual specimens of the modern idea in fine watch making—square, octagonal, hexagonal, horseshoe and other new shapes.

The Feagans & Co. display of watches is one of the most important in all America. The prices range from $15.00 up to several thousands.

We are sole representatives for Los Angeles for the renowned "JULES JÜRGENSEN" watches.



Feagans & Co.
"Famous for Diamonds"
218 West Fifth Street
ALEXANDRIA HOTEL BUILDING

(2169)

OF ART AND ARTISTS.

BY ANTONY ANDERSON.

Illusion.

The girl beside me in the car
Were yellow flowers against her breast—
Chrysanthemums like woven gold
That breathed a subtle, pungent zest.

The tang of rain was in the air,
Tristful with winter's gray advance.
Blent with those oriental flowers
It stirred vague dreams of old romance.

Who was it sitting by me there?
A languid princess of Cathay.
Gold-broidered were the heavy flowers
That on her silken bosom lay.

The fingers in her silken lap
Were ivory-smooth, their tinted tips
Touched with the perfumed carmine stain
That warmed the oval of her lips.

An eastern olive tinged her cheek,
While all the poetry of skies
Shot through with unknown fiery stars
Made up the wonder of her eyes.

Aloof, mysterious, she leaned—
Her jet hair dressed with fragrant gums—
From her pavilion, set with
A pleasaunce of chrysanthemums.

How strange they smelt, those dim gold flowers
That breathed the soul of old Cathay—
A wizard-scent, transforming thus
A street-car on a rainy day!

NEETA MARQUIS.

The Vysekals Hold an Exhibition.

Those two jocund manipulators of paint, Edouard Vysekal and Luvena Buchanan Vysekal, give us an exhibition every now and again, that we may discover how busy they are all the year round. They are doing it now at the Friday Morning Club.

The fifteen or sixteen pictures, oils, water colors, with one solitary pastel from L. B. V., that enliven the by no means generally lively walls of the club, are all happy ones—even though one or two are serious almost to sadness. What I mean to say is, they were painted in a spirit of joy in the work for its own sake.

After all, art is not quite such a ponderously serious thing as those still-joys, the professional critics of pictures, would have us believe. Sometimes, indeed, artists—like the rest of us—work "with a sad sincerity," as Emerson says. But not always, and not even most of the time, for art is an outward and tangible expression of the pleasure the artist finds in beauty, and beauty is not a sad thing, though it may sometimes be so exquisite, so poignant and so perfect that in the ecstasy of contemplation we are reduced to tears. But one may weep without sadness.

The Vysekals have discovered the true function of the artist. It is to be happy—so they say in a hundred different ways—and to scatter his felicity broadcast. They themselves do it with paint, having chosen that instead of the book or the violin. Can we doubt that their declaration is true? Not if we go to their exhibitions with open eyes, minds—and hearts. Appreciation of a painter and his point of view is more a matter of heart than you might, at first blush, suppose. For art and life are pretty close of kin. Some authorities even go so far as to say they are one and the same. William Dean Howells did, though he referred more particularly to literature.

Our friends, the Vysekals, have become intensely modern in the past year or two, though they have so far kept away from the grotesque, the bizarre and the impossible. They will probably always do so, no matter into what strange and untrod fields their excursions may lead them, for the Vysekals, like all people who see the fun in life and its labors, are preeminently sane. "If this be madness, there's method in it."

Painting, then, is a joyous way of covering a canvas, and the Vysekals, as I said, are excellent exemplars of the mood in which an artist should sit down to his easel. Or rather, stand up to his easel, for I don't believe either of them has much use for a chair. Painting, with them, as with other wide-awake artists, is a sudden advance upon the canvas, then a slow, cautious and observant retreat, the weapon of attack being a brush reeking red—or blue—or green. Finally—eureka, victory! The picture is done. Not finished. No picture is ever finished.

I found no catalogue of these paintings at the Friday Morning Club, so I am fortunately excused from any boresome detailed account of what I saw. But I must aver that I enjoyed myself almost as much as the painters enjoyed themselves when they made the pictures, and I must call your particular attention to the very beautifully painted still lives and flower studies from the brushes of both painters, to the two small and exceedingly lively water colors by Mr. Vysekal, and to the smiling portrait of himself by himself.

Here are color, life, happiness. "The world is so full of a number of things"—things that have color, life and joy in them—that our artists are not likely to fall short of subjects. Here's a blue vase, there's a yellow sunset, yon's a green meadow, and the purpling mountains of Southern California are wherever you may chance to look.

If only art were not so long and time so fleeting!

—o—

Only Photographs.

Another art partnership at the Friday Morning Club this month is the exhibition of photographs from the cameras—or is it the lenses?—of Edward Weston and Margarethe Mather.

Cameras? Lenses? Say, rather, souls, for if ever photographs were "artistic expressions" we have them here. These two photographers, I am almost ready to swear, took as much thought, exercised as much care, gave as much feeling to the production of one of the photographs on the walls as ever painter thought, cared or felt for his picture. Perhaps I exaggerate, but when one studies the photographs one almost believes the statement to be true. At all events, you will admit that if photography may be called at any time one of the "fine arts," it is here.

We have form, composition, values, refined and subtle "arrangements" that yet seem inevitable and have none of the look of studied manipulation. This is art, is it not? This is also fine, is it not? Very well, then!

However, let us not press the purists too hard. Let photography stand on its own feet, which are surely "fine" enough to give us exceedingly lovely impressions on prepared paper. The sun, of course, helps the photographer a lot—but never so much as when he happens to be an artist by grace. And each of these exhibitors at the Friday Morning Club is that.

For your special study and pleasure I would suggest a few prints that took me mightily, though I willingly permit you to choose your own. The great, the necessary thing is to get you to look at them for yourselves.

You will like (I am sure) Edward Weston's "Polly," for its distinction and beauty; his fine "Ramiel in His Attic," with its cubistic composition; his lovely "Prologue to a Sad Spring;" his "Alfred Kreymborg," "Portrait of Mrs. Charles L. Lewin," "The Donaldsons at Home." And you will like Margrethe Mather's "Moon Quan, Chinese Poet," "The Gray Vase," "Edward Weston," "Eurenia Buyke," "Claire"—for all are exceptionally beautiful.

A photograph may be a "poem in print," you will discover.

—o—

Austin's Capistrano Studies.

For the past six months Charles Percy Austin has been having the time of his life. Dame Fortune has granted him leave of absence from her hard school of daily duty in Los Angeles, and has even dangled before him a writ of perpetual immunity, and therefore he has loafed and invited his soul and painted, at one of the most paintable places in all paintable Southern California, the Mission at Capistrano.

Apparently the artist did not do much loafing, for he covered many canvases, some big, some little, a few of each sort now being on view in the handsome new and well lighted galleries of Stendahl, at the Ambassador Hotel. The most of them are from Capistrano and vicinity, though one or two have the atmosphere and color of Mexico. At any rate, one is called "Mexican Milkman," though the man might have peddled his lacteal cargo from some white horse of Capistrano and placed the beast against a yellow adobe whose interior was purplish red. He makes a very effective study, and he, his horse and their background are bright with color and bathed in light.

No place would be apt to please Austin more than Capistrano, with its decaying beauty, its sanctified repose, its dreams and its memories. He has that sort of temperament. He feels the poetry of places, he falls easily under the spell of their glamour. Their dreams become his, and he proceeds to translate them into warm and seductive pigments. Sometimes into cool and quieting ones. (At least, so one is led to believe from these canvases of his, and from others that have been shown in previous years—those from Mexico, ten years ago, for instance.)

At Capistrano he stayed outside the cloisters, which, as he knows, have been "done to death" by a thousand of his painting predecessors, though he went into some houses, giving us, among other things, "Old California Interior," a girl in pink standing near a wall of adobe gray near an open window through which we glimpse a garden green and red. The picture is charming. So is "At the Fountain," a quite unusual scheme of color and a distinguished one, a girl in a yellow gown and black shawl, the arms and head beautifully painted.

We are also shown "A Wedding," bride and groom coming out of the mission, a crowd of friends on either hand among crowds of red geraniums as tall as themselves. We see the flying confetti, and we are steeped in the brilliance and warmth of the sunlight. Tenderly poetic is "Memories of Bygone Days," ruined arches seen at early

(Continued on Third Page.)

FINE ARTS
AND
DECORATIONS
Exhibition of
Paintings
—by—
Orrin A. White
February 15 to 26
Cannell & Chaffin, Inc.
720 W. Seventh Street
Los Angeles, Cal.

Community Silver Plate is the Logical Silver to Buy



Illustration shows a pierced server appropriate for sliced tomatoes, cucumbers, pineapples, etc. In an individual case—$3.50.

—Logical because it gives you the artistic elegance of the most costly solid silver—coupled with lifetime service—at very nominal cost.

The Parmelee-Dohrmann Store is the Los Angeles Home of Community Plate

Complete open stock selections of the celebrated "Community" classic Patterns make it possible for you to fit your Community service to your particular and immediate needs.

Tea Spoons Set of Six	$4.50	Serving Ladle Gravy or Fruit	$3.00
Dinner Forks Set of six	$9.00	Casserole Spoon	$3.75
Dinner Knives, Hollow Handle Set of six	$13.50	Serving Fork, for Cold Meat or Salad	$2.50
Salad forks, Individual Set of six	$8.00	Sugar Spoon	$1.50
Large Carving Set 2 pieces	$20.00		
Pie Server	$5.00		

Unusual Patterns in Complete Silver Services



The popular patterns from "Gorham"—from "Roger Bros."—from "Barbours" and other high-grade makers of silver are here in such extensive variety and at such a wide range of prices as to make this the recognized Silverware house of the Southwest.

Open Stock Patterns as Well as Complete Services in Both Plated Ware and Sterling Silver

Parmelee-Dohrmann Co.
The House of Housewares
436-444 South Broadway



"Chateau"

Laird-Schober Oxford of Russian Calf or White Buckskin, Blucher Type, Shaped Military Heel.

Wetherby-Kayser Shoe Co.
416-418 West Seventh Street

Silver Plate
l Silver to Buy

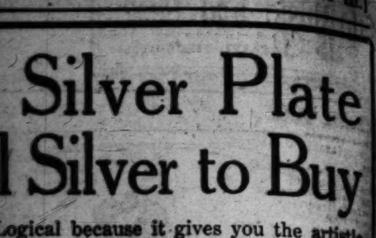
-Logical because it gives you the artistic elegance of the most costly solid silver—coupled with lifetime service—at very nominal cost.

The Parmelee-Dohrmann Store is the Los Angeles Home of Community Plate.

Complete open stock selections of the celebrated "Community" classic Patterns make it possible for you to fit your Community service to your particular and immediate needs.

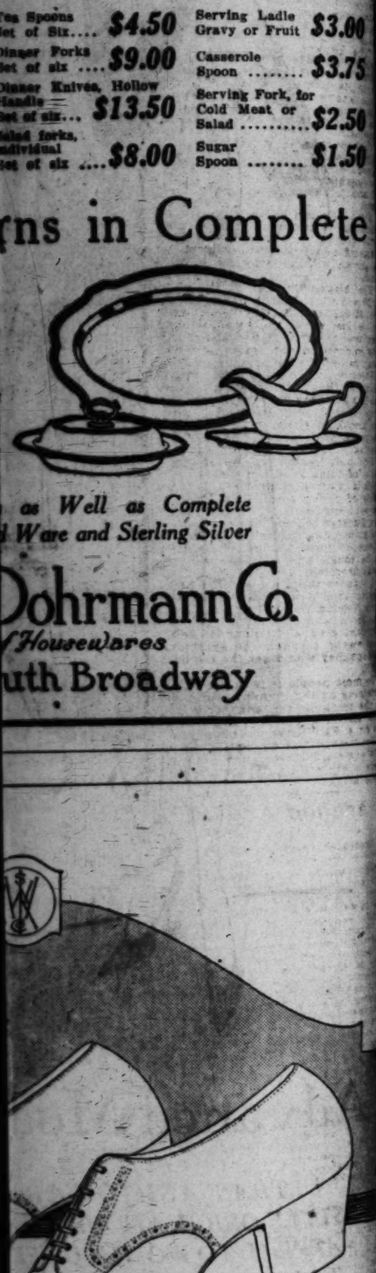
Tea Spoons Set of Six....	$4.50	Serving Ladle Gravy or Fruit	$3.00
Dinner Forks Set of six	$9.00	Casserole Spoon	$3.75
Dinner Knives, Hollow Handle— Set of six...	$13.50	Serving Fork, for Cold Meat or Salad	$2.50
Salad forks, Individual Set of six	$8.00	Sugar Spoon	$1.50

gns in Complete



as Well as Complete
d Ware and Sterling Silver

Dohrmann Co.
of Housewares
uth Broadway



"
leau
er Oxford of
White Buckskin,
aped Military Heel.

ayser Shoe Co
Seventh Street

CHARLIE AGAIN IS CHAMPION.

(Continued from First Page.)

...and thereof heaven knows ...or not the chorus young ...are really just like that, but ...pleasant to believe so at any ...

...There are two pictures that have ...released that they are running ...neck with the big ...attractions. These are "Way ...East" and "Over the Hill." ...both are still going at top ...in New York theaters. I do ...know how well "Over the Hill" ...on the road, but "Way ...East" has broken all records ...kind of show in Pittsburg, ...twenty-three weeks in Boston, ...it is still playing to capacity ...in Providence, a city of ...people, it has played to ...spectators. The picture has ...taken in $2,500,000 since ...

...notable that both these pictures have the same fundamental ...of simplicity and rock-...decency that has put the ...big hits over.

PURITANS ALL.

...is something in the American ...people that revolts from too ...sophistication. The fetid air ...Broadway can't be sold at much ...We may know better, but we ...to believe that our heroines ...never been kissed.

...though I have mentioned the record-breakers, whose runs ...this precedent, you could ...over most of the other plays ...are now doing big business and ...of them the same elements.

..."Broken Wing" is a mushy ...affair, but it is hideously moral. ..."Polish Love" does not live ...to its name. Kind Providence ...knows why it has permitted ...thing to live on, but whatever ...reason it is not due to any im-...

...people go in the hope ..."Polish Love" will be very ...—I never have been able to ...anybody who knew what it is ...about, but it is not about to-...

...Rollo's Wild Oats" isn't ...but is a quaint, merry, clean ...comedy that sparkles like a ...diamond necklace, and which could ...shown with propriety to a Bible ...class.

...biggest individual hit made ...New York this season is by Mari-...Hiller in "Sally." This little ...is just about the sweetest child ...ever breathed the breath of life. ...impression she gives on the ...is of winsome charm. ...youth and light—the breath ...springtime and blossoms. And ...has knocked New York dead. ...Incidentally she gets $3500 a week ...for knocking them so. This is an ...unheard-of salary outside of the ...movies.

...only really rotten show I ...know of doing good business in New ...York is "Ladies' Night," which is an ...affair of cheap smut about some ...drunken husbands who take refuge ...in a Turkish bath, where their wives ...find among the unclothed ladies. It ...is one of those things which tries ...to be tough and only succeeds in ...being tiresome.

...I suppose there are enough hicks ...coming into New York every week ...from Newton Center with an appe-...tite for a wicked city to keep the ...thing alive. If anybody could ...stay awake through the exhibition ...I guess they would get the required ...kick.

...most people it is about as en-...tertaining as the drummer who sits ...in the smoking car and bores you ...with stories about the bridal cou-...ple on a Fall River boat.

...I wish heaven has doubtless to pro-...vide some outlet for such junk, so ...that it is one evil-smelling show that ...is not going.

Art and Artists.

(Continued from Second Page.)

...night against a golden sky and ...the mountains. The "memories" are ...those of a man in the foreground ...who is watching a flight of swallows ...The movement, color are found ...in "Beginning the Dance," a girl in ...white tights who is flourishing a pair ...of castanets and whose lithe young ...body is already in the swing of ...the music movement. There is fine ...drawing in this picture, notably good ...drawing, great truth to actuality. ...Note the modeling of face, hands and ...feet, the veracity of the gown and ...the clear-cut shadows. Perhaps the ...touch of realism is struck almost too ...strongly, a more idealistic elegance ...might have been given to the body ...of the dancer. But the picture is a ...fine piece of work, one that in-...terests and attracts.

...Hassam's exhibition closes February ...14. It was given only a week in ...the gallery, unavoidably so, since ...other exhibitions were scheduled ...for definite dates. Go out to ...see it before it is taken away.

...Shown by Colman.

...About a score of recent marine ...pictures from the brush of Roi Clark-...son Colman are on view through ...February at the Battery gallery, 294 ...East Colorado street, Pasadena. ...For the past few years Colman, ...who formerly painted landscapes, ...has made the sea his own, building ...a permanent studio at Laguna ...beach, where he might study the ...ocean all the year through ...in its changing seasons. He has pur-...sued his quest with faithfulness, as ...shown by the canvases in the present ...exhibition. Perhaps he has been al-...most too faithful for sometimes—often, indeed—he is inclined ...to be tight and conscientious. He ...has learned how to play enough ...with his materials. He has thought ...much of his picture.

...The finest thing in his exhibition ...is "Night Magic," a scheme of cold ...blue skies, pines blown by the ...wind on a desolate shore. There is ...a real element in this magic of the ...night. "Good, too, is "The Torrey ...Pines," painted in yellow-gray tones ...of haze, the pine seen on a high ...bluff in the distance. Another good thing ...is "Moonlight Off Cypress Point," ...with, in effect, a distorted tree by a ...cypress swan under a crescent moon ...and a sprinkling of stars.

...Among the attractive smaller pic-...tures are "Incoming Fog," "La Jolla," ..."Surf," "Off the Sea," both char-...acterized by clean, pure color.

...Hollywood Art Association.

...The exhibition of illustrations for ...children's books sent out by the ...Children's Federation of Art is open ...to the public at the Hollywood ...Women's Club House, February 8 to ...March 1, except Friday, from 3 ...to 5 p.m.

...There will be shown some of the ...work of well-known artists ...including Parish, Edwin A. Abbey, ...Alexander, Elizabeth Shippen ...Green, Jessie Wilcox Smith and ...others. The exhibit also includes ...many fine examples of il-...lustration for children and in-...teresting hand-made toys in both ...cloth and wood.

...Frederick E. Grant, education-...al director of the association, will tell picture stories to children on Thursday afternoon from 3:30 to 4:30 p.m.

Important Briefs.

Twenty of Benjamin Brown's recent landscapes of California are being exhibited through February at the gallery of Leroy Ely, 335 East Colorado street, Pasadena.

An exhibition of portraits, figures and landscapes by Christian Von Schneidau will be held in the Kanst galleries from February 15 for about three weeks.

Landscapes from the brush of Orrin White will be shown at the galleries of Cannell and Chaffin, beginning tomorrow, the exhibition to close in two weeks.

An exhibition of modern art, water colors and batiks, is being held by Caroline Hutchinson Bowles in Riverside. Paintings by Stanton Macdonald Wright and Edouard Vysekal, and batiks by Milton Monroe, are also shown.

Thirty paintings from the late exhibition of the California Art Club held in Los Angeles, are now shown at the Public Library, Union and Raymond streets, Pasadena.

Paintings from the members of the Art Association of Laguna Beach are on exhibition at the Public Library of Long Beach.

An exhibition of portraits by Herbert Ackerman, of Pasadena, will be held in the Waldorf Astoria, New York, from February 26 to March 25.

A complete and permanent exhibition of the beautiful Indian photographs by Edward A. Curtis is held by the artist at 668 South Rampart boulevard, every day from 10 to 5.

Pictures by Edgar Payne will be shown at the Stendahl galleries, Ambassador Hotel, from February 16 to the end of the month.

The Laguna Beach Art Association held a bazaar for the benefit of foreign artists on February 3, 4 and 5, netting $300.

Four of Benjamin Brown's color etchings have been purchased by the British Museum.

Paintings by Alice Blair Thomas are shown at the Hollywood Art Shop, 6802 Hollywood boulevard, being until February 22.

The California Art Club held an important meeting last night, proposed plans for the enlargement of the association being under discussion.

ARBUCKLE MAROONED.

Roscoe ("Fatty") Arbuckle is working on an island "Somewhere in the Pacific Ocean," under the direction of James Cruze on Frank Condon's story, "Crazy to Marry." Mr. Arbuckle is reported to have written that his one objection was that he couldn't drive his automobile to the mainland. However, they will be back shortly to make interior scenes.

Woman's City Club.

The candidates for Congress from the Ninth District will be the speakers before the Woman's City Club tomorrow a 1 p.m. meeting in Lincoln Hall on the third floor of the Walker Theater Building.

NEAR "BETTY"—SOME SONG.

THE RODEZNO COLLECTION.

BY RANDOLPH LEIGH.

The movement to secure all or a large part of the magnificent furniture, tapestries, brocades and paintings of the Rodezno collection of French, Spanish and Italian antiques now on display here should appeal to Los Angeles as to no other city in the country.

Essentially the great Spanish city of the New World, and of the whole world, too, for that matter, Los Angeles could make of such a collection the nucleus for a gathering of works of art dealing particularly with the Romance nations, which would give to the city a powerful impetus toward the cultural primacy of the Americas.

It takes no heightening of the imagination to see that this will some day be one of the leading textile centers of the world. That day will be hastened if we have here a museum to which manufacturers can turn to study the finest textile products of the various centuries.

In touch as we are with the hardwood supply sources of the Orient, of Mexico, of South America and of our own land, there is every reason to believe that Los Angeles must be a leading furniture manufacturing city. It would be another inducement, added to the many we already have, if we could show to discriminating manufacturers that we had here a museum with the finest specimens of furniture of all periods.

By building up such a museum we would stimulate the demand for artistic things, and in creating or adding to that demand we could encourage large concerns to come here to cater to it. Los Angeles would profit by becoming more intimate with the best in art, and would at the same time grow in commercial importance while enjoying beautiful things.

Cultural leadership is a tremendous commercial asset. In the past cities have taken tribute from the whole world, because men turned to them as to the mothers of beauty. Paris, Athens, Byzantium, Venice, all these built their greatest fame on their reputation for being cultural centers, as well as upon other important resources.

The Old World, war-weary and in debt, is compelled for the time being to relinquish its treasures of art. Petrograd, until a few years ago one of the supreme centers of art, has almost gone back to barbarism. Moscow's matchless collections have been pillaged and scattered, most of the works of art which remain there being treated like old sacks to stop the cracks in a barn. London, Paris and Berlin, the latter once rich in works of art snatched from other lands, are giving up their treasures.

Americans are securing large numbers of these once priceless possessions. Others are going to South America. To an alarming degree they are passing into private hands and out of the reach of the general public.

In such a situation, what a splendid opportunity this is to push Los Angeles to the front in art. The center of industrial supremacy is shifting westward, and art, child of leisure and of wealth, is following it. Some city on this continent must be within a decade or so become the art capital of the entire world. Why should not that city be Los Angeles?

NO SUBTITLES IN "OLD SWIMMIN' HOLE."

The dream of motion-picture producers has at last been realized. A feature-length film production has been made without subtitles. Of course, it probably isn't the first ever, but it is the initial one in 1921, a year that is expected to reveal revolutionary changes in the art of the photo-drama.

To Charles Ray falls the honor of producing a story on the screen without subtitles, it is stated. The vehicle which he has used to accomplish this remarkable result is "The Old Swimmin' Hole," a picturization of the James Whitcomb Riley classic. In the entire 6000 feet of film, where ordinarily there would be at least from sixty to ninety subtitles of an explanatory nature, there is not one, it is announced.

All well-made pictures for some time past have sought to eliminate unnecessary subtitles, but heretofore mostly it has been deemed impossible to make screen continuity intelligent without them.

The menthol heals; the horehound soothes!

The last thing at night—makes your throat feel comfortable.

BUNTE BROTHERS (Established 1874) CHICAGO

LOOK FOR THE FUNNY FAT MAN ON THE RED BOX



Bunte CHICAGO COUGH DROPS

DR. H. LAURIN, Surgeon-Dentist
Formerly of Massachusetts, now in practice
In suite 200-201 Broadway Central Bldg
424 South Broadway
From Laval University, Montreal, Canada; Georgetown University, Washington, D. C.



The New York CLOAK & SUIT HOUSE
Seventh at Grand Ave.
11 Hosterly

The Best Suit News in Three Years We Will Have Ready Tomorrow

Ten New Distinctive Styles in Suits

$49.75 to $89.75

All Made Specially for the New York Store From Fabrics and Styles of Our Own Selection

—Come in tomorrow and look at the scores of brand new suits we have ready for women and young women.

—Note what a variety of original ideas is covered by their smart styles. Ten of the smartest are illustrated above.

—Pay particular attention to the niceties of their tailoring and the richness of their trimming of embroidery and silk stitching.

—Feel the good, firm fabrics and see for yourself their fine qualities. Note their beautiful linings. And

Compare Them With Any Other Women's Suits to be Found Elsewhere in Los Angeles at the Prices Quoted Above!

—The New York Store does not just place an order for so many suits to be delivered at such and such a time. With only the women's clothing market to claim its attention this great store is able to take the time to get the kind of suits it wants—and the kind you want.

—Our fabric experts go direct to the manufacturer's warehouse and select the materials that go into New York Store suits. And from there on the suits are under our supervision until artistic and skilled hands take the last stitch or apply the last bit of rich embroidery which adorns so many.

—There's not a chance in the world for inferior workmanship or poor quality to find their way into New York Store suits. There's never such a thing as an undesirable style, or a style unsuitable to Los Angeles women, included in The New York Store's stocks. New York Store suits invariably reflect the newest ideas of the fashion centers of the world.

—And the best part of all is our suits are every bit as low priced, and often lower, than the suits in other stores that have not been given this special attention.

Here are the Descriptions of the Suits Illustrated Above

—(1) Hand embroidered women's semi-tailored suit of navy tricotine, $75. (2) Women's and misses' suit of navy, wren, brown or pewter gray piquetine; embroidered with vermicelli braid, $89.75. (3) Young women's silk stitched suit of navy Poiret twill with 12-inch adjustable belt, $49.75. (4) Women's tailored suit of piquetine or twillcord, $65. Brown tricotine, $52.50. (5) Women's suit of navy piquetwill and twillcord, solid silk stitching, $75; tricotine, $69.75.

—(6) Suit of navy piquetine that looks well on both large and small women, silk embroidered, $67.50. (7) A novelty suit of navy tricotine, becoming to both large and small women, hand embroidered, $89.75. (8) Young women's braided navy tricotine suit that features the low waistline and long shoulders now so much in vogue, $85.00. (9) Women's silk embroidered navy piquetine suit with new pointed pleat effect, $69.75. (10) Misses' hand embroidered novelty suit of tricotine, back has novel button trimming from belt to left shoulder, $59.75; white Poiret twill, $67.50.

THE NEW YORK STORE, Seventh at Grand Ave. Specialists in Women's Fine Apparel

Sweet Sixteen

Spring Fashions

Simplicity, elegance and youthful esprit dominate the Fashion themes sponsored by "Sweet Sixteen"—modes that appeal to the cultured taste—original and individualized, making for a distinction that is sought by women and misses who avoid both the conspicuous and the commonplace.

The New Spring Coats, Wraps, Suits and Dresses

—the first authentic "Spring" fashions to come out of New York, show specific types of modeling to befit every occasion and every personality; and are presented in a wide latitude of choice.



Spring Suit tailored of wool serge, tailored collar, semi-flare model; beautifully trimmed with color-ed stitching, all silk lined, all sizes. **$16**

Spring Dress of fine Tricotine or Serge; side tunic effect; polka dot embroidered; button - trimmed; all sizes. **$16**

Spring Dress developed of fine, heavy taffeta, soft roll collar, large sash, tunic effect, of taffeta ruffles and Georgette —all sizes, several shades. **$16**

Spring Dress of fine heavy weight taffeta, large sash, attractive sleeves and waist effect, tunic model beautifully trimmed with embroidered eyelets, several new shades. **$16**

Spring Suit developed of all wool Silvertone, Jersey; Serge and Velour; all shades and sizes, semi or full tuxedo effect. **$16**

America's best products—and as for prime style they might have been brought from Paris for all that.

You'll find every floor athrob with color, beauty, sun-bright glamor of vivid Springtime.

Spring wraps developed of fine velours, full length model, soft roll collar, large draped sleeve effects —beautifully trimmed in silver stitching, all sizes. **$16**

Spring Sport Coat, developed of wool Polo cloth or wool Jersey, belted and button trimmed, all fancy silk lined, in all sizes. **$16**

Any Woman Should be Proud to Own Any of the Garments of These New Spring Types—and can at

The piquancy of youth is well defined in every model exhibited.

$16

In these styles picturesqueness is the keynote, as they top the mode.

All Sizes for All Ages—In Sizes 16 to 44

Los Angeles Seattle

Sweet Sixteen

San Francisco New York

337-39 So. Broadway, Bet. 3rd and 4th.

THE NEW.

IN STORES AND HOMES.

NOVELTIES, IDEAS AND PRACTICAL SUGGESTIONS.

By Olive Gray.

Up-to-Dates:

The redingote of black taffeta worn above a frock of white batiste, organdy or other diaphanous material, the underfrock allowed to show as a vest and in the form of undersleeves.

The tunic, overskirt or top-skirt made very full and sometimes having scalloped edges, and the subskirt barely attested below, where its soft, slim lines cling closely to the knees, falling slightly below them.

To consider quality in selecting one's garb. Never before has quality been so prime a requisition in the choice of dress. If it be crepe de chine that one selects, it must be of a heavy, luxurious weave; the same is true of satin and of taffeta, the latter especially affording economy of wear only when of best quality.

Now is the Time to Buy:

Lighting fixtures to give to the home a touch of springtime freshness.

Blouses from among the Los Angeles-made garments, a sale of which is heralded as a leading event on Broadway.

Neckwear which lends to the interseason garb a seasonal freshness. In ecru or cream-colored net, of eyletted batiste in ecru or cream, or crisp white organdy, the collar and vestee and sometimes the cuffs, add inexpressibly to the charm of any costume for street or sports.

• • •

The Choice of Gray.

Gray, finding itself in the limelight of favor, and aware that the blonde may not find its shade becoming, because it detracts from her personal emphasis, and that the brunette may hesitate for the reason that certain shades of the silvery tone minimize her brilliance of complexion—for these reasons, gray has diplomatically chosen as consorts such colors as henna or rust, French blue or coral. These sharp contrasts enable gray to be accepted by any and all complexions and at the same time render garments more attractive than when gray is used singly.

• • •

Do You Know Low Prices?

Do you recognize low prices when you see them? Or have you so long protested against the "high cost" that you are unable to acknowledge a low price when you see it? I think this is the case with some of us. When first a special price comes under observation, we begin to think backward to prewar times and it is difficult to recall the prices then prevailing.

I heard a discussion recently, between two women pausing before a downtown window wherein were displayed some really remarkable waists that cheap, do you think? asked one. "I don't know; let's see—last year similar merchandise was about double that price and before that—well, yes, I believe that is a real bargain, let's go in and look the offerings over." I wondered if they would be certain at closer range and I hoped so, for, in my judgment, genuine bargains were offered there.

• • •

Sacque-ing of Fashion.

The sacking of Rome or some other historic city may have been exciting, but at present we are giving our undivided attention to the sacque-ing, which relates to the top garment of the sports or street suit. Quaint and interesting, fraught with youthful charm, are the newest sacques, whether they be of the material like the skirt, which they accompany, or in vivid contrast thereto, in both color and material. There is something so jaunty, not to say positively saucy, about the outward sweep of the sacque-like top garments! Alluring in the extreme are they. When, as in the instance of one shown for wear with an accordeoned and striped sports skirt, the sacque is of Persian tinted and palm leaf patterned fabric. Oh, it is to adore!

• • •

The Retrieved Redingote.

Fashion has swung backward to time's earlier flight in the selection of many of the season's favorites and in none more noticeably than in retrieving the redingote.

This garment which, with its dignified sweep of skirt, recalls pictures of those royal periods in France, when the study of la mode's moods was deemed worthy of the leaders at court, comes to us this season with modernizing touches, rendering it even more fascinating and far more useful than in those days of old. I predict that the redingote will find favor as a separate top garment, to wear with various frocks and gowns. In black and in taffeta, especially, is it likely to be adopted, because of its convenience and facility of use for many occasions. The lines in themselves, too, are becoming, the fullness of the skirt lending itself well to the incoming silhouette.

• • •

Gingham Again.

Gingham is again in favor for dainty frocks and for the accessories of frocks. In nothing is the use of this interesting material more striking than in the new vestees which employ fine checkered gingham in blue and white, red and white, lavender and white. Freshly youthful are these accessories, some of which show the rounded collar to be worn with a black tie, carelessly looped or crossed, some having cuffs and others depending wholly for their chic upon the colorful charm of the vestees.

• • •

The Dotlet on the Veil.

Long ago there was a light opera air, expressive of the importance relating to the dotting of the "I." Now every woman knows the importance of proper dotting of the veil and with what acclaim will the news be greeted that one may have one's veil dotted according to one's whim! A brotherly arrangement, I declare this. You and I both know well how becoming or decidedly the reverse may be the dotting of the veil. The coquetry of the veil may be inestimably enhanced by its alluring dottery, or it may give to the wearer an air of coarseness, of vulgarity. Now that one may dot according to one's dotting, there can be no excuse that one could not discover a becoming veil. It rests with you as to the kind of veil through which you behold the world and are by the world beheld.

• • •

With Fashion's Approval.

Applied braids and glazed ribbons will be widely used for spring.

Grosgrain ribbon and milan straw combine to make charming hats.

The circular skirt, worn over a closely fitted underskirts, is here to stay.

The snugly fitted bodice and slightly panniered skirts are being worn.

On evening slippers one sees tortoise-shell heels, twinkling with brilliants.

A dress of mauve crepe de chine has the edges bound in French blue ribbon.

Many smart bathing suits are of the fashionable new "pineapple weave."

A hat of brown tulle is trimmed with a wreath of golden oats and grasses.

The wide Moyen age neck and deep armhole are used for some afternoon frocks.

An evening headdress may be a bandeau of jade velvet sparking with diamonds.

One interesting frock has a long-pointed bodice, a petal apron and well-shaped sleeves.

The skirt of a gorgeous evening gown ends in trousers which fit over the slippers like gaiters.

Gauntlet gloves of white kid are stitched in tan and have inserts of tan kid around the cuffs.

TAILLEUR POUR DAMES

Hyman Breen

LATE OF HICKSON'S. NEW YORK CITY.

Announces the Opening

of his shop on

Thursday, February the Seventeenth

And invites your inspection of his his original creations of

Ultra Smart
Tailor-made Suits
Tailor-made Dresses
Wraps and Sports Wear

THE BRACK-SHOPS
527 W. 7th Street
Los Angeles, California

Citrin's

Your Favorite Store
518 W. Seventh St.

Stylish—Yes, and carrying the breath of Spring.

Priced—Fairly, as is usual at the Citrin Store.

—these New Spring Garments for Misses and Women

SUITS Featured at $49.50

Tricotine and Pecot Twill suits in tailored types that are most popular.

Navy and all the newer shades of tan.

Braided or with pocket effects; sizes from misses' 14 to women's 44.

—and finer suits are ready also—every one specially chosen and fairly priced.

—the new SKIRTS

The most beautiful plaids in plain and pleated styles, chosen from the lines of the country's best skirt-makers and brought to Citrin's for your approval. Shown in the new Mezzanine department and priced special at $9.75 and $15.95.



Suit Sketched $125

—the new JACKETS

Jackets of [illegible] jersey in all the [illegible] that women [illegible] season. Will [illegible] belted and tuxedo [illegible] els that give an [illegible] youth to the figure.

Take the elevator to the Mezzanine floor and see the special [illegible] ets at $11.95 to $14.95.

Dame Fashion has decreed many distinct changes for NEW SPRING DRESSES

Individuality stands out in these new Citrin dresses for spring. The stocks are complete, showing the latest models in the better materials and colors.

Prices begin at $39.50 and go up in easy price-steps to the finest garments in the store at $250.

Quality and style considered, the prices are all very low.

—for the cool evenings or for sports are these COATS FOR SPRING

Citrin's Los Angeles

There is a sense of assurance in purchasing any garment with this label.

Wrappy styles and Polo effects predominate. Soft, fine materials with the most beautiful of linings giving an air of luxury that every woman loves.

Prices range from $35.00 to $150—the display is one of the finest we ever have shown.



CUTICURA FOR HAIR AND SKIN

For promoting and maintaining beauty of skin and hair Cuticura Soap and Ointment are unexcelled. Cuticura Talcum is an ideal powder, refreshing and cooling to most delicate skins.

Sample Each Free by Mail, Address: "Cuticura Laboratories, Dept. 16G, Malden 48, Mass." Sold everywhere. Soap 25c. Ointment 25 and 50. Talcum 25c. Use "Cuticura Soap shaves without mug.



The Joy Of A Perfect Skin

Know the joy and happiness that comes to one thru possessing a skin of purity and beauty. The soft, distinguished appearance it renders brings out your natural beauty to its fullest. In use over 70 years.

Gouraud's Oriental Cream

FERD. T. HOPKINS & SON, N. Y. City

X-RAY DENTIST

Fifteen years of practical experience, including investigating and research in almost every foreign country of the world, place me in a position to diagnose your case scientifically and correctly and enables me to perform dental operations absolutely without pain. I am prepared to give you the best dental services that skill can produce.



Radiographs—The Only Reliable and Scientific method of knowing the exact condition of your teeth..... $1

By this means we can detect diseased or abscessed conditions of the teeth which may lead to serious bodily disorders, as rheumatism, loss of appetite, headache, neuralgia, intestinal indigestion, loss of eyesight and energy.

SET OF TEETH

Choice of Materials, High Grade only..... $10

To those who appreciate the best.

Plates Repaired (like new).....$1 up
Silver and Amalgam Fillings.....$1
Porcelain and Gold Fillings.....$2 up
Gold Crowns, 22K.....
Porcelain Crowns.....
Bridgework (best).....
$5

12 Years' Protective Guarantee

Aluminum plate, most sanitary, special $12.50 to $25.00

You should wear an aluminum plate; it is much thinner and lighter than a rubber plate and does not heat the tissues, causing a burning sensation and sometimes a catarrhal condition and sore mouth.

PYORRHOEA Successfully Treated

Be sure you are free from this dreaded disease, which works such ravages in the mouth and causes the loss of second teeth and often produces disease and death by distributing its poison to remote parts of the body. If taken in the early stages it can be successfully treated. Come in and investigate.

$10.00 FULL SET GUARANTEED

EXAMINATIONS FREE

Hours: 8 a.m. to 8 p.m.; open evenings. Sunday, 10 to 12. Phone Pico 3813.

DR. ZIMMERMAN

303-304-305 Broadway Central Bldg., 424 South Broadway

3000 Want-Ads are telephoned to THE TIMES every Saturday for insertion in the Sunday edition. These advertisements are read by virtually the whole buying audience of Southern California.

APPENDICITIS

Appendicitis attacks at any moment, even persons seemingly in good health. Usually, however, it is preceded by stomach trouble or constipation. Many people have a bowel movement every day, but it is not a COMPLETE movement and much old, stale matter stays in the system to ferment and cause trouble. Often there is only a small passage in the center of the bowels while the sides are covered with old, hard matter which sticks to the bowels and often poisons the system for months, making you feel tired all the time and "half-sick." Even if your bowels move slightly each day, that is not enough. There must be an occasional THOROUGH, complete cleansing to bring out all the accumulated poisonous waste matter.

Appendicitis is an intestinal infection spreading to the appendix, and it can be guarded against in the same manner in which you guard against the spread of throat infection (sore throat.) When you have sore throat, you can often prevent further trouble by using an antiseptic wash or gargle to destroy the germs, and a laxative to carry off the poisons from the body. Very similar treatment is necessary to guard against appendicitis. But instead of an antiseptic wash for the throat, an INTESTINAL antiseptic is necessary and a COMPLETE drainage of the bowel system.

INTESTINAL ANTISEPTIC.

There is now offered to the public a preparation having the DOUBLE action of an intestinal antiseptic and a COMPLETE system cleanser. This preparation, known as Adler-I-Ka, acts as follows:

It tends to destroy or remove harmful germs and colon bacilli in the intestinal canal, thus guarding against appendicitis and other diseases having their start here.

It is the most COMPLETE system cleaner ever offered to the public, acting on BOTH upper and lower bowel and bringing out foul matter which poisoned the system for months and which nothing else can dislodge. It brings out all gases, thus immediately relieving pressure on the heart and other vital organs. It is astonishing the great amount of poisonous matter Adler-I-Ka draws from the alimentary canal—matter you never thought was in your system. Try it right after a natural movement and notice how much MORE foul matter is brought out which was poisoning your system. In slight disorders, such as occasional constipation, sour stomach, gas on the stomach and sick headaches, one spoonful Adler-I-Ka ALWAYS brings relief. Adler-I-Ka is a constant surprise to people who have used only ordinary stomach and bowel medicines and the various oils and waters, on account of its rapid, pleasant and COMPLETE action.

REPORTS FROM PHYSICIANS.

"I have used Adler-I-Ka in my practice and have found nothing to equal it." (Signed) Dr. W. A. Lipe.

"I have found nothing in my 40 years' practice to excel Adler-I-Ka." (Signed) Dr. James Weaver.

"I use Adler-I-Ka in all bowel cases. Some require only one dose." (Signed) Dr. F. M. Prettyman.

"After taking Adler-I-Ka I feel better than for 30 years. Haven't language to express the AWFUL IMPURITIES eliminated from my system." (Signed) J. E. Puckett.

"Thanks to Adler-I-Ka I can sleep all night now, something I could not do for years." (Signed) Cora E. Noblett.

Adler-I-Ka is sold by leading druggists everywhere.

In Los Angeles by Dickinson Drug Co., Southeast Corner 3rd & Main Sts.—[Advertisement.



Ve[illegible]

Trade Mark, Reg. U. S. Pat. Office.

JUSTLY FAVORED BY FIRST NURSES, WOMEN OF THE LIFE.

VENUS Brand Corsets are [illegible] kina. The new models [illegible] Aprons, Lingerie, [illegible] Bloomers, [illegible]

AT LEADING [illegible] IN LOS ANGELES

DE LUX [illegible]

VENUS Corset Co.

1166-1172 [illegible]

New York City.

Chicago Hatters
319 S. Hill St.

Opp. Grand Central Public Market

Up-to-the-Minute [illegible]

Remodeling, [illegible]

All Kinds Ladies' and Men's Hats Made

SUFFERING FROM [illegible]

DR. V. [illegible]

Physician and [illegible]

309-310 [illegible]

Office treatments of [illegible] and Colon. [illegible] treatments.

The Brig[illegible]



Left to right S[illegible] Flint Jr. Mrs. Seated Left to [illegible] and Mrs. Pitche[illegible]

SOCIETY

BY VIRGINIA WOOD[illegible]

Handsome Affair.

To greet Mme. Anna Pav[illegible] ...ole company gathered ...noon at a tea and re[illegible] which Miss Mollie Adelia ...tained at the California ...a compliment to the ...guest, Miss Brown cho[illegible] ...of Old Russia, white ...bles, to adorn the tea ...ants white roses, sweet ...illies of the valley wer[illegible] ...and with delphinium and ...flowers and red roses ar[illegible] ...peas in a huge basket ...table. Streamers of ribb[illegible] ...blue and red added ...nets. In the big lounge ...of pink roses were ...in charming effect. ...Brown was assisted ...by Mme. M. Baron[illegible] ...J. Ross Clark, Mrs. Des[illegible] ...Mrs. Cameron Erskine, ...William H. Davis, Mrs. ...Bell, Mrs. Granville MacG[illegible] ...Eleanor MacGowan, Mrs[illegible] ...O. McLaughlin, Mrs. Lub[illegible] ...berg, Mrs. Richard J[illegible] ...Hope, Miss Marguerite ...Miss Carolina Winston ...Samuel B. Storrow.

Bachelors' Ball.

The fourteenth annual ball ...the bachelors eclipsed in ...and beauty any previou[illegible] ...given by that famous or[illegible] ...of young society men. ...held in the ballroom at ...decorations. As a f[illegible] ...tested to bring out detail ...in a picture, so did ...rous decorations accent ...gorgeous and fantastic colo[illegible] ...dress of the costumes ...the guests.

...before were such cost[illegible] ...at a gathering here. ...designed from priceless ...and were original, das[illegible] ...beautiful. When the in[illegible] ...lights were thrown on ...from above the effect ...in its splendor.

...credit is due the boar[illegible] ...of the club, who des[illegible] ...the floral decorations. ...of golden acacia h[illegible] ...the ceiling half way down ...two sides and basket[illegible] ...heather were on tables ...room. Big palms ...in the decorations.

...sque is president, C[illegible] ...secretary, and Brad[illegible] ...treasurer of the organ[illegible]

...guests much admired w[illegible] ...Lamb, society lea[illegible] ...who went as a v[illegible] ...Streamers of ribb[illegible] ...cloth, wearing a costu[illegible] ...of silver covered w[illegible] ...and Miss Gerald[illegible] ...of Montecito, who went ...costume—with coat of ...hoods and trousers of t[illegible] ...Miss Gertrude Orc[illegible] ...from college at St[illegible] ...affair and wore a g[illegible] ...costume.

...to the ball there w[illegible] ...parties. Among th[illegible] ...Mr. and M[illegible] ...Garland, Misses H[illegible] ...Duque, Misses M[illegible] ...Dockweiler, Re[illegible] ...Clark, who c[illegible] ...and Mrs. R[illegible] ...and Mrs. Secon[illegible] ...dinner for ...Miller; M[illegible] ...Denman, Fr[illegible] ...Bryant, and Mr. a[illegible] ...Bates, who entertain[illegible] ...of Miss Elizabeth Bix[illegible]

ity's
te Store
enth St.

carrying the
Spring.
s is usual at
n Store.

w Spring
ats for
Women

Featured $49.50
t . . . . .

n tailored types that are most
tan.
es from misses' 14 to wom-
very one specially chosen and

—the new
JACKETS

Jackets of very fine
jersey in all the colors
that women want this
season. Well tailored,
belted and tuxedo mod-
els that give an air of
youth to the figure.

Take the elevator to
the Mezzanine floor
and see the special jack-
ets at $11.95 and
$14.95.

has decreed
changes for
G DRESSES

w Citrin dresses for spring. The
t models in the better materials

in easy price-steps to the finest

rices are all very low.

evenings or
re these
FOR SPRING

styles and Polo effects predom-
fine materials with the most beau-
giving an air of luxury that every

e from $35.00 to $150—the dis-
f the finest we ever have shown.

TIS

Venus
Sanitary Products
Trade Mark Reg. U. S. Pat. Office.
JUSTLY FAVORED BY PHYSICIANS, NURSES, WOMEN IN ALL WALKS OF LIFE
VENUS Brand Compressed Sanitary Products. The new modern form-fitting Sanitary Aprons, Lingerie, Bloomers.
AT LEADING DEPARTMENT STORES IN LOS ANGELES
VENUS CORPORATION
1160-1171 Broadway
New York City.

Chicago Hatter's
319 S. Hill St.
Opp. Grand Central Public Market
Up-to-the-Minute Styles
Remodeling, Reserving, Dyeing
All Kinds Ladies' Hats
Men's Hats Blocked

SUFFERING FROM PILES?
Then see
DR. V. J. STACK
Physician and Surgeon
309-310 Douglas Blk.
Office treatment of all diseases of Rectum and Colon. Piles cured by painless methods. Hours 10-4.

The Bright Side of Sunshine Land---People and Their Doings---A Hundred or More Happy Affairs



Left to right Standing—Miss Olive Rosamond Garland
Flint Jr. Mrs Earl C. Anthony, Earl Anthony,
Seated—Left to right—Mrs. William May Garland
and Mrs. Richard Cushman.

Left to right—William Innis, Russell McDonnell Taylor, Richard Jewett Schweppe, Mrs. Richard Jewett Schweppe, Mrs. Russell McDonnell Taylor and Dr. Guy Cochran.

OCIETY.

VIRGINIA WOODS.

Some Affair.

Guest Mme. Anna Pavlowa a company gathered Friday on at a tea and reception Miss Mollie Adelia Brown held at the California Club. A compliment to the noted guest, Miss Brown chose the of Old Russia, white, red to adorn the tea room. white roses, sweet peas ion of the valley were ar- with delphinium and other leaves and red roses and red put in a huge basket on the Streamers of ribbons in ilac and red added to the ion, in the big lounge great of pink roses were ar- in charming effect.

Brown was assisted in re- by Mme. M. Baronovsky, Rose Clark, Mrs. Dean Mc- Cameron Erskine Thom, William H. Davis, Mrs. Edwin Mrs. Granville MacGowan, Murray MacGowan, Mrs. Eu- McLaughlin, Mrs. Lucien N. Mrs. Richard Jewett Miss Marguerite Win- Carolina Winston and Harold B. Storrow.

Artists' Ball.

Fourteenth annual ball given bachelors eclipsed in bril- and beauty any previous af- given by that famous organi- of young society men. It held in the ballroom at the which was striking in decorations. As a frame used to bring out details of it is a picture, so did these The decorations accentuate and fantastic colorings dress of the costumes worn guests.

Before were such costumes a gathering here. They gowned from priceless ma- and were original, dashing ensemble. When the multi- colors were thrown on the floor above the effect was one of splendor.

Due the board of the club, who designed the floral decorations. A of golden acacia hung the ceiling half way down the room, and baskets of yellow and baskets of flowers were on tables all Big palms also in the decorations.

Mrs. is president, C. A. Bradner, and Bradner director of the organiza-

Much admired were Mrs. Leib, society leader who went as a very ful one wearing a costume made of silver covered with and Miss Geraldine Lombardo, who went in Pierrot with coat of old and trousers of tur- Miss Gertrude Orcutt Smith college at Stan- and wore a gor- costume.

The ball there were guests. Among those were Mr. and Mrs. Edward Gould, Misses Hel- Dunn Brown, Misses Mary Dreckweller, Reese Jones Clark, who en- Mr. and Mrs. Roy Mr. and Mrs. Secondo gave a dinner for Mr. and Miss Gail Miller; Mr. Mrs. Bowman, Dr. and Mrs. Leonard, and Mr. and Mrs. Ford, who entertained Miss Elizabeth Bixby, one of two girls most attractive as Pochahontas. There were numerous other dinner parties.

At midnight a tempting supper was served in the dining-room and at 5 o'clock a.m., a ham and egg breakfast with coffee was served in the Zinnia grill.

By Mrs. McLaughlin.

Mrs. Edward McLaughlin of 402 South Western avenue was yesterday hostess at a very attractive affair—a tea planned as a courtesy to her mother, Mrs. Harry Young of San Francisco, who is visiting her. The table was beautifully adorned with early spring blooms.

By Mrs. Doheny.

The luncheon presided over by Mrs. Edward Laurence Doheny at her Chester Place home on Thursday was one of the important and handsome affairs of the week. It was planned as a courtesy to Mrs. Cordenio A. Severance of St. Paul, Minn., who has taken the Pasadena mansion of Mrs. A. C. Bilicke for the winter. Mrs. Estelle Heartt Dreyfus entertained with a group of songs. The luncheon was served in the famous Pompeiian room and guests were seated at the mirror table which was springlike in its beauty, with masses of daffodils, violets and lilies of the valley. Plates were set for Mmes. Severance, Franklin K. Lane, Hancock Banning, Fred L. Baker, A. C. Bilicke, Fred Babcock, O. F. Brant, William Bishop, J. E. Betzold, Michael J. Connell, J. S. Chapman, Wesley Clark, J. Ross Clark, Dreyfus, W. Davies, Edward L. Doheny, Jr., J. M. Danziger, Edwin T. Earl, Edward Elliott, Frank Finnucane, C. Fishbine, William May Garland, Secondo Guasti, Miss Olive Rosamond Garland, Mmes. Leonard Haynes, Godfrey Holterhoff, Jr., W. G. Hutchison, Frederick Orson Johnson, W. G. Kerckhoff, Fred R. Kellogg, Frank Lowden, Arthur Letts, Anton Lick, Hugh Livingstone Macneil, Henry W. O'Melveny, George M. Reynolds, Frank Seaver, Silsby Spalding, Joseph Francis Sartori, W. H. Smith, Elizabeth Wood Stack, Oscar Trippett, I. N. Van Nuys and Charles Modini-Wood.

Wedding Anniversary.

One of the charming affairs of the week was given Thursday evening when Mr. and Mrs. William Metcalf Armstrong celebrated their second wedding anniversary with a supper-dance for seventy-five guests in the palm room at the Ambassador. The favors were handsome little dice sets in silver boxes for the men and perfume bottles in cloisonne holders for the women.

Preceding the dance, Mr. and Mrs. Harold Braly entertained a dinner party in honor of Mr. Armstrong's sister, Mrs. Paul Henderson of Cambridge, Mass., and for Mrs. Alfred May of New York, who has been visiting Mrs. Herman Janss.

Guests for the evening were Dr. and Mrs. Ellis Jones, Messrs. and Mmes. Everett H. Seaver, Lee Karns, Howard Schoder, J. Benton Van Nuys, James Rathwell Page, Morgan O. Adams, L. J. Dennison, Herman Henneberger, Robert I. Rogers, Charles H. Palmer, Harold Braly, Howard Armstrong, George Malcolm, W. J. Doran, Ralph Hamlin, Kenneth Preuss, Herman Janss, Spencer Kennely, Jack Jevne, George Thomas, Richard Jewett Schweppe, Dr. and Mrs. Wayland Morrison, Mmes. Paul Henderson, Florence Dowling, Lawrence Peters, Misses Edith Armstrong, Frances Turner, Messrs. Miller, Innes, Reese Llewellyn, Garret Winne and Alexander Macdonald.

By Mrs. Fisher.

Mrs. J. J. Fisher gave a dinner party Wednesday at the Beverly Hills Hotel. Her guests included only relatives, who are at that hostelry this winter and were: Mrs. John L. Porter of Pittsburg, Mr. and Mrs. J. H. Fisher and Miss Natalia Fisher and Henry Fisher of Redlands, Mr. and Mrs. William L. Mitchell and John F. Mitchell of Pittsburg, Miss Josephine D. Fisher of Oil City, Pa., and Miss Alice Walsh.

Bridge Tea.

Miss Frances Ackley of 112 South Hoover street was yesterday hostess at a bridge tea at which there were twenty-four guests. It was a valentine affair and red roses, carnations and sweet peas decked the table and the rest of the house. Favors in little red satin boxes were given. From out of town there were Mrs. Wayne Clarke of Santa Barbara, Miss Dorothy Lafferty of Davenport, Iowa, and Miss Gertrude Spanner of Toronto, Can.

By Mr. and Mrs. Mead.

Mr. and Mrs. William Mead, who make their home at the Beverly Hills Hotel, were hosts at a delightful dinner party on Friday evening.

Sweet peas and Scotch heather were arranged in a mound as a centerpiece. Seated at the table were: Mr. and Mrs. W. G. Hutchison, Mr. and Mrs. Willis Gustavus Hunt, Mr. and Mrs. Harry R. Callender, Mr. and Mrs. Boyle Workman, Mrs. Wilson, Mrs. Charles T. Whitney, Mr. and Mrs. R. P. Bishop and Mrs. Davies.

For Two Matrons.

As a courtesy to Mrs. Albert Miller Stephens, who has recently returned from East Orange, N. J., and for Mrs. H. H. Barber, of San Francisco, who is visiting Mrs. Frederick Klamp, Mrs. C. Q. Stanton entertainded at a luncheon on Thursday at the Wilshire Country Club. Plates were set for fourteen.

Honored by Governor's Wife.

Miss Conchita Chavez of 2932 Marathon street, Los Angeles, is being much feted during her visit in Santa Fe, N. M. On Friday evening a week ago she was honor guest at a brilliant reception and dance given by Mrs. M. C. Mechem, wife of the Governor, who entertained in the executive mansion. Miss Chavez is an accomplished pianist and singer and one of the enjoyable features of the dance was her singing of operatic selections.

Revealed at Luncheon.

At a lovely luncheon at which her mother, Mrs. Champ Vance, was hostess on Thursday, announcement was made of the betrothal of Miss Adele Vance and Mark Barrett Cosby, son of Mrs. May Barret Cosby of 672 Crenshaw Boulevard. Mr. Vance, father of the engaged girl, is vice-president of the Los Angeles mates at Westlake School. Mrs. Huntington was assisted in entertaining by Mrs. Gas and Electric Corporation. Miss Vance is a graduate of Westlake School for Girls and of Miss Hammond's School in San Francisco. Mr. Cosby, who is in the construction business, was educated abroad and at Stanford. At the table, which was beautifully adorned with sweet peas, plates were set for eighteen guests.

At Beverly Hills Hotel.

Mr. and Mrs. Albert E. Smith of Oyster Bay, N. Y., have arrived in Los Angeles and are domiciled in their sunny bungalow at the Beverly Hills Hotel.

By Mrs. Klamp.

Mrs. Frederick Klamp presided over a luncheon of elaborate appointments on Friday in compliment to her sister, Mrs. H. H. Barber of San Francisco, who is her house guest. The table was beautiful in its floral dress of pink roses and early spring blossoms.

By Mrs. Huntington.

Mrs. Harwood Huntington was hostess at a lovely tea on Monday at her home in Windsor Square. It was in celebration of the birthday anniversary of the young daughter of the house, Miss Harriet Huntington, and the guests were her class-

(Continued on Eighth Page.)



William May Garland and Mrs. Guy Cochran with "Ophelia" seated.

Host, Hostess and Guests at Jolly Dinner Party.

Miss Garland, Mr. Flint, Mr. and Mrs. Anthony, Mrs. Cushman, Dr. and Mrs. Cochran, Mr. Innis, Mr. and Mrs. Schweppe, Mr. and Mrs. Taylor and Mr. and Mrs. Garland were all members of a jolly dinner party at which the Garlands entertained Monday evening, later assembling at the bachelors' ball. There Mrs. Cochran, as Hamlet, made a decided hit dancing around with Ophelia.



Nordlinger Diamonds

Our diamond selections are based on the cumulative experience of more than five decades.

The gems carried by this house are always notable for scintillation, color and purity.

Nordlinger diamonds are invariably good values. They are purchased at the lowest prices that ready money will command and our patrons are always accorded the full benefit of our purchasing ability.

The Oldest Jewelry House in Los Angeles

J. Nordlinger & Sons

ESTABLISHED 1869
651-653 SOUTH
BROADWAY

Store Open All Day Saturdays

Women's Washable

Kid Gloves, 2.95 Pair

A very economical and smart glove! A few minutes with soap and water restores their freshness and any moisture from the hands will not affect them. White only. Two-clasp style. Main Floor.

15-Piece Tea Sets

Special at 3.95

Daintily decorated with rose motif, gold line and yellow stripe. Very effective and very specially priced. Fourth Floor.

Hamburger's
ESTABLISHED 1881
Home 10063 ——PHONES—— Bdwy. 1168

Women's Wool

Sweaters, 19.75

A very special group of higher value sweaters offered at this new price for Monday and bringing unusually pretty styles in fine wool sweaters—with the price of another pretty accessory in the savings! A group no woman who values economy as it applies to a smart sweater will care to overlook. Sizes 34 to 44. Second Floor.

Women's Jersey

Silk Vests, 2.95

A price you will agree is very value-full for fine silk jersey vests of such high quality as these! Flesh color only. Second Floor.

Monday---Our Semi-Annual Sale of Silks

Hamburger's Specialized

Millinery at 10.00



Is Deservedly "Town-Talked" By This Time—New Ones Monday!

When we determined to specialize on hats at 10.00 in our workrooms this Spring, we set out to give women the best and smartest hats to be found at the price!

The approval of many speaks for our success! There will be more new hats ready for Monday morning — all made in our own workrooms and evidencing the keenest appreciation of the latest style notes from Paris and New York. All the variety that Spring in her vagary of moods and woman in her varying types demand!

(Hamburger's—Second Floor—Monday)

Continuing the Sale of Silk Blouses, 5.00



Fortunately we had over 1000 of them, with the style preferences so evenly distributed between forty different modes that Monday finds excellent choosing awaiting all who did not share in its offerings yesterday—or, offering still further choice to those who chose inadequately to their needs!

Georgette crepe and crepe de chine in entrancingly pretty fashionings featuring everything lovely in blousedom from trimly tailored styles to those enriched with real filet and Venise laces. The greatest Blouse Sale Los Angeles has ever seen.

(Hamburger's—Second Floor—Monday)

25,000 Yards of the Newest and Most Favored Silks

At Prices Which Not Only Show the Readjustment of the Silk Market But Which Represent Special Concessions in Addition

A Sale of Silks that promises to be one of the greatest in our history, coming as it does, at the threshold of a Spring in which Fashion favors Silks more than any one other fabric and bringing prices of such moment that they speak volumes to every woman who has followed prices in recent months.

With values such as these to offer, we feel the interest will be active and immediate and so are preparing for an enthusiastic welcome to this Sale!

10,000 Yds. of Tal-ly-Ho and Other New Sports Silks Featured at 3.95 yd.

This is one of the most exceptional opportunities ever offered in our Silk Store, wherein you may buy silks of the newest designs at the very beginning of the Springtime at a price 'way less than you'd expect. Thousands of yards of white as well as the sports shades from which to make selections, 39 and 40 inches wide.

Fibre Silk Jetsupreme, 1.95

A knitted fibre silk of fine quality for sports wear that may be used equally well for afternoon or semi-formal frocks. Sports and staple shades. Width 36 inches.

Heavy Crepe de Chine, 2.95

A very fine and heavy quality—which, as it is one of Spring's favorites, will quickly find itself cut into dress lengths at this low price. All the popular shades and black. Width, 40 inches.

Printed Lining Silks, 1.45
Nor did we forget to include lining silks in this master sale! You will find these thoroughly representative of the best and most popular lining silks of the Spring—and the saving is important! Width 32 inches.

Charmeuse and Dress Satins at 2.45
Aristocrats of the satin world at very democratic prices! A wonder value surely for dinner and evening gowns or the better less formal frocks. Beautiful qualities. Width 40 inches. All colors.

Gingham Check Silks, 2.95
Have you seen how prettily these are being used in the Spring frocks? Just as smart as they can be! And these in all the new and effective color combinations. Adorably combined with plain colors very frequently. Width 36 inches.

Black Chiffon Velvet, 3.95
An all important feature of the Silk Sale is this all silk velvet at this new and splendidly lowered price! Only 17 pieces to sell at this price, so it will pay you to be early! Width 40 inches.

Nagasaki Crepe, 4.95
One of the new spiral crepes shown by all the best houses for Spring wear! Rich in texture and heavy enough for sports wear. All the newer Spring colors included. Width 40 inches.

New Printed Radiums, 2.95
Secured in a special purchase almost beyond our own belief, we can offer 12 different color effects at this marvelously little price. Width 40 inches.

Broche Baronette Satin at 2.95
A pretty new member of the Baronette family of sports satins, displaying large brocaded figures in self colors. A representative assortment of all the pretty new Spring shades and staple colors. Width 40 inches.

New Printed Georgettes at 2.75
All new designs in pretty color combinations. Such a wealth of possibility is always embodied in the printed georgette that this item of the Sale will be particularly welcomed. Width 40 inches.

Heavy Georgette Crepe, 1.95
An assortment of some seventy or more shades, so you see choosing to "match" or for contrast is an easy matter. A guaranteed quality which we recommend without hesitation. Width 40 inches.

New Dress Satins, 1.95
A very desirable quality that will appeal for formal and informal frock making. Not too heavy for underslips either. A beautiful assortment of the new and wanted shades. Widths 36 inches.

Two-Tone Gros de Londre at 2.75
One of the choicest of modern silks for dance and evening dresses or equally correct for outdoors sports wear! Nothing is more alluring and practical than these pretty two-tones. Width 36 inches.

Hickson Plaid Sports Silks at 3.95
Paris and New York have given these new Hickson plaids the stamp of approval! You will not wonder when you see the charmingly different and smart effects conceived for this Spring. Width 36 inches.



Swiss Finished Taffetas at 2.95
In all the realm of taffetas nothing is prettier than these soft, yet crisp, Swiss finished taffetas. In great demand this Spring, these will soon find happy owners. Many colors with plenty of brown and navy. Width 36 inches.

Chiffon Taffetas, 1.95
The quality is NOT to be judged by the price, but rather the unusualness of the price by the superiority of the quality! You just can't imagine how really fine they are! Good color assortment. Width 36 inches.

Extra Salespeople and Every Accommodation to Aid You in a Happy Selection of Your Spring Silks!

(Hamburger's—Main Floor—Monday)



In the Face of a "To Order Only" Market We Are Able to Announce for Monday a Master Sale of

Women's New Spring Suits 49.50

A sale unusual from every angle! There are practically no suits in the better makers' hands to be bought at price concessions!

To avoid cancellations, they have resorted to making suits ONLY upon order from samples!

But—determined to culminate negotiations that would make for a masterful sale of Spring suits AT THE VERY THRESHOLD OF THE SEASON, we combed the market, gathering a few here and a few there from makers whose tailoring meets the Hamburger standard—and Monday morning present them at a price amazingly below their intended markings.

The Best of the Spring Fabrics and Fashions Combine to Make It a Stirring Sale

Tailored modes with narrow belts—glorified box effects—blouse tendencies—beaded and braided styles—all silk lined throughout. Twenty-five styles in all and a color assortment that offers you the full complement of Spring's favorites.

Not wishing to appear to overstress the importance of this sale, we can say, in all earnestness that we believe it is doubtful if the Spring CAN offer more such values as these! Women's sizes only 34 to 46.

(Hamburger's—Second Floor—Monday)

Now Is the Time to Buy

Spring Cottons

For assortments are at their very best—and special purchases made during the adjustment period bring possibly much better values than we shall again be able to offer.

Silk Tissue Ginghams, 85c
The very essence of Spring is in them — and Fashion pronounces them one of her favorites this year! The prettiest plaids imaginable with a width of 32 inches.

Pretty White Voiles, 75c
Spring has done much for us in the way of white voiles! Lace and embroidered effects 38 and 38 inches wide. And every yard a decided economy at this new low price.

White Dotted Swiss 1.25
Direct from St. Gall with all the fine artistry of St. Gall's finest mills to be found in the weaving. Dots in various sizes. Width 31 inches.

"C. B." Nainsook at 35c
Certainly every woman with nainsook to buy will want to follow up this announcement! Ideal for lingerie and layettes. Width 36 inches.

Zephyr Ginghams, 25c
From the finest American mills—pretty effects and good sturdy qualities, very remarkable at this low price! Plaids, stripes, checks and plain shades.

Novelty Sateens now 59c
Clever and unusual color combinations such as one finds only in the finest sateens bespeak their very superior worth. Suitable for kimonos, the fronts and linings. Also some pretty dress foulard patterns included. Width 36 inches.

Yd. Wide Irish Poplin, 85c
The most popular of all tub fabrics for the white suit, uniform, skirt and one-piece dress or ladies' togs. A very special economy of wide appeal.

New Swiss Organdies, 85c
Very beautiful new organdies in new shades including the popular "tomato." Permanent finish that will not launder out. Width 45 inches.

36-Inch Dress Linens, 1.25
Fashion notes indicate that as far as wash fabrics are concerned linen is going to come in for much favor this year! These are especially beautiful in all wanted shades. Very much reduced.

New Chiffon Voiles, 50c
Voiles of interesting new design and fineness. Of acknowledged popularity for Spring and Summer you could not ask for a prettier selection than we offer at this special price. Widths 36 to 40 inches.

(Hamburger's—Main Floor—Monday)

Women's Jersey

Silk Vests, 2.95

A price you will agree is very value-full for fine silk jersey vests of such high quality as these! Flesh color only. Second Floor.

f Silks



w Is the Time to Buy

ring Cottons

rments are at their very best—and special s made during the adjustment period bring much better values than we shall again be ffer.

Tissue Ginghams, 85c

very essence of Spring is in them — and pronounces them one of her favorites this he prettiest plaids imaginable with a width nes.

tty White Voiles, 75c

g has done much for us in the way of ies! Lace and embroidered effects 36 and wide. And every yard a decided economy w low price.

ite Dotted Swiss 1.25

t from St. Gall with all the fine artistry of finest mills to be found in the weaving! arious sizes. Width 31 inches.

B." Nainsook at 35c

inly every woman with nainsook to buy will ollow up this announcement! Ideal for ad layettes. Width 36 inches.

phyr Ginghams, 25c

the finest American mills—pretty effects sturdy qualities, very remarkable at this Plaids, stripes, checks and plain shades.

elty Sateens now 59c

and unusual color combinations such as only in the finest sateens bespeak their ior worth. Suitable for kimonos, tea gowns s. Also some pretty dress foulard patterns Width 36 inches.

Vide Irish Poplin, 85c

most popular of all tub fabrics for the uniform, skirt and one-piece dress or kit- A very special economy of wide appeal.

Swiss Organdies, 85c

beautiful new organdies in new shades the popular "tomato." Permanent finish ot launder out. Width 45 inches.

ch Dress Linens, 1.25

e notes indicate that as far as wash fab- oncerned linen is going to come in for r this year! These are especially beauti- anted shades. Very much reduced.

Chiffon Voiles, 50c

of interesting new design and freshness. edged popularity for Spring and Summer not ask for a prettier selection than we special price. Widths 36 to 40 inches.

mburger's—Main Floor—Monday)

Store Open All Day Saturdays



Ostermoor Mattresses at 19.95

If it is an Ostermoor—it embodies the utmost of quality, superior workmanship and in the February Furniture Sale the price becomes an eminent feature. The lowest level is reached at 19.95.

Heavy Coil Bed Springs at 19.75

There is everything to make this a great sale feature—quality and lowness of price combining to so great a degree.

(Hamburger's—Third Floor—Monday)

Hamburger's

ESTABLISHED 1881

Floor Lamps, Sale priced 12.95

Beautiful polychrome and gold finish—four-inch shaft prettily turned, finished with color stripings. An opportunity at 12.95.

Imported Cretonnes, 88c Yd.

Patterns that are different, quality that is superior and a price that is distinctly in keeping with the rare values offered in this February Sale.

(Hamburger's—Third Floor—Monday)

Pay Hamburger's Easy Payment Way

Hamburger's Renders a Public Service in Featuring

This Greatest February Furniture Sale



Extension Table at 64.00

Walnut or mahogany finish, the six leg pattern in the 45-inch top size at this price. The 54-inch top is underpriced at 70.00. Both in William and Mary period. Dining chair to match—with brown Spanish leather upholstery, 12.85; with blue leather upholstery, 11.85.



Library Table at 29.75

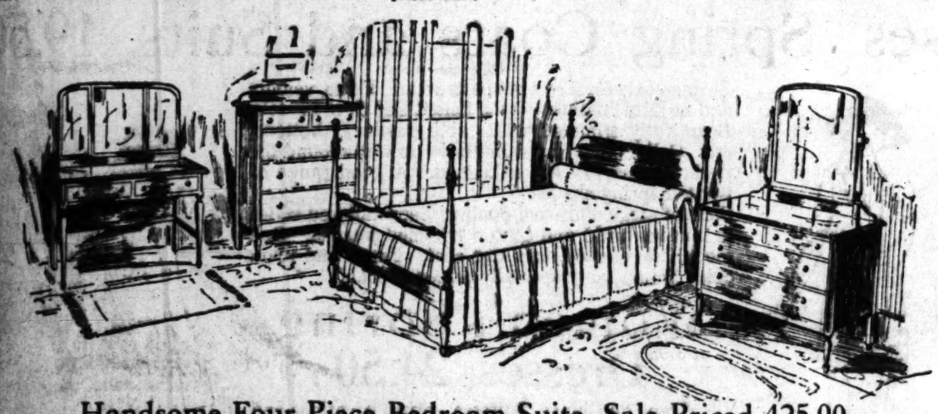
Solid mahogany with one drawer. The 26x42-inch top size is priced very low at 29.75. The 28x45-inch top, sale priced 34.50.

Not only making the savings of dollars and dollars an actuality for the buying public—but in assisting in commercial activity and in bringing confidence. The February Furniture Sale is a pulsing, throbbing event—a merchandising feat that circumvents all difficulties—giving values and quickening business—an augury of normal times.



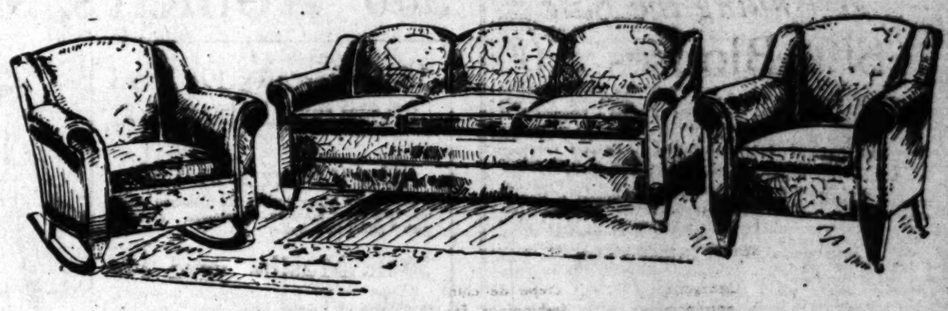
4-Piece Living-Room Suite Sale Priced

A solid mahogany suite, covered with the temporary silesia covering that the purchaser may choose an upholstery after his own liking. Finest workmanship and quality throughout. Chaise longue, 200.00; large arm chair, 270.00; small arm chair, 110.00; davenport, 325.00.



Handsome Four Piece Bedroom Suite, Sale Priced 425.00

A choice of ivory or mahogany finish is offered. A high-grade suite of rare grace and beauty—with four-poster bed and other three essential pieces just as sketched.



Three Piece Bed Davenport Suite, 425.00

The famous Pullman construction with spring back, front edge and loose spring cushions offers all the comforts of the regulation davenport and yet serves quite as satisfactorily as a full size bed when opened. Covered with genuine Spanish leather.



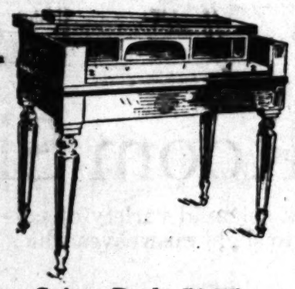
Comfortable Day Bed 33.75

That has the happy faculty of serving as a couch or bed. The best quality link fabric springs, the 2 foot 6 inch width and the beautiful cretonne covering and pillow all make it a sensation at 33.75.



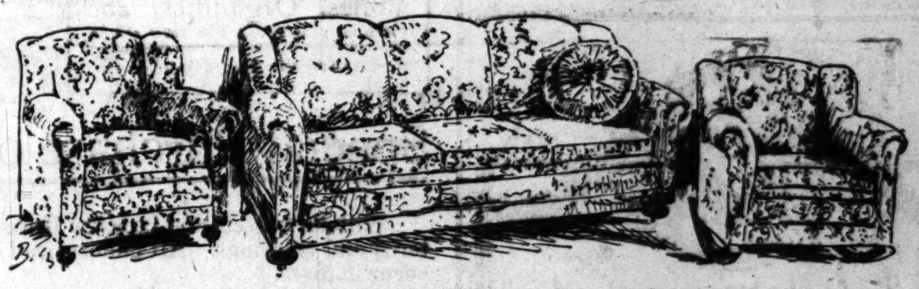
Davenport Table at 29.75

In solid mahogany or Jacobean oak—top size 20x66. Really a remarkable value at 29.75.



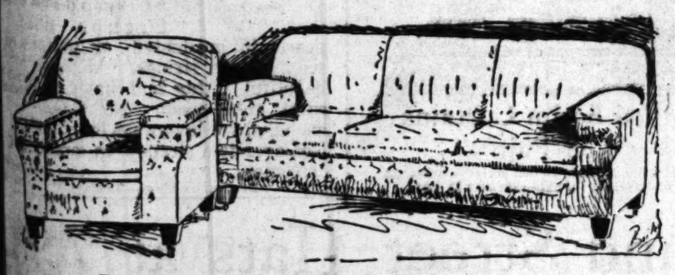
Spinet Desk, 59.75

Solid mahogany, with tapered octagonal legs. Equipped with sliding writing table, one long drawer. Vastly underpriced at 89.75.



Three Piece Overstuffed Suite, Sale Priced 192.50

Quality velours and tapestries have been used for the upholstery of this handsome suite—of a construction that is irreproachable. If one desires an upholstery of one's own selection will be used. Full spring construction—great value at 192.50.



Davenport and Chair Sale Priced

The soft, easy kind—just as comfortable as the sketch shows it to be. Highest grade spring construction, spring back, arm and edge. Cushions full size—upholstery in blue or mulberry: Davenport, featured at 152.50; chair featured at 89.75.

Correlative With the Furniture Sale This Amazing Offering of

Wilton Rugs at 82.50, 74.75 and 69.75

From the celebrated mill of John and James Dobson, Philadelphia—and purchased by Hamburger's at a saving that makes possible these three feature prices. Three different qualities, standard in wearing, colors and design—such as to harmonize in the most particular of decorative schemes.

At 82.50—beautiful rose, blue and taupe colorings—oriental and conventional designs. 14 patterns to select from. Size 9x12.

At 74.75—there are 11 different patterns, rose and blue colorings, suitable for living-room or dining-room. Size 9x12.

At 69.75—there are ten patterns, soft, silky pile and beautiful color effects. Size 9x12.

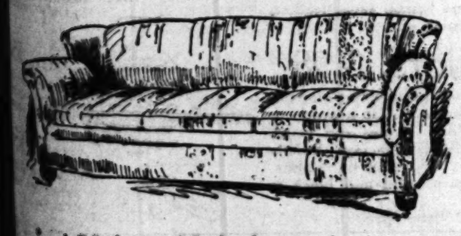
Inlaid Linoleum, 1.65 Sq. Yd.

There are real wearing qualities here—the color going through to the back in every instance. Tile and parquetry patterns. A sq. yd., not laid, 1.65.

Printed Linoleum, 95c Sq. Yd.

Cork on burlap back, patterns suitable for kitchen and bath. A fine value at 95c, the sale price not including the laying.

(Hamburger's—Third Floor—Monday)



Velour Upholstered Davenport, 97.50

Positively the lowest price on this type of davenport that could be made. From the very superior grades of mahogany velour tapestry, of which one has a choice of many patterns, to the durable, heavy spring construction, there is no flaw. There is every feature conducive to comfort—the spring back, front edge, loose cushions and wide arms. Just as the sketch shows, 97.50.

(Hamburger's—Third Floor—Monday)



Gate Leg Table at 27.50

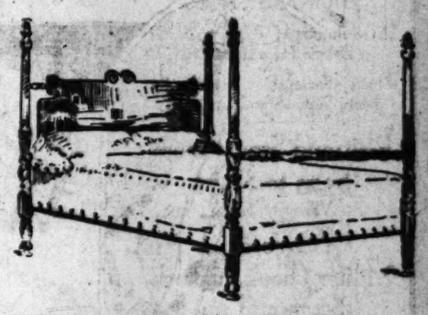
There is every reason in the world why every home should be beautified by one of these tables while this price is in effect. Mahogany, with Windsor turnings and with drawer in end. Size 24x36 at 27.50; size 36x42 at 37.50; size 33x36 at 33.50.



Extension Table at 75.00

American Walnut or brown mahogany finishes—a table of grace and beauty that is tremendously underpriced in this event. Oblong top, 48x60, with six-foot extension.

Chair in a slightly different design from the one sketched, with leather seat, special at 12.85.



Four Poster Colonial Bed, 64.75

Everybody wants a four poster—and this is an exceptionally fine one, solid mahogany with the tops of posts hand carved. Two sizes—4 ft. 6 in. and the 3 ft. 3 in.



Kidney Davenport, 198.75

A living-room is more livable with a soft, comfy davenport that one can sink down into. These are upholstered in an exceptional quality taupe mohair, hair filling and webb bottom, the best construction. Only the present stock may be offered at this sale price, 198.75.



Tea Wagon, 38.75

Solid mahogany, walnut or Jacobean oak—with loose tray drop leaves and rubber tire wheels. A low price considering the quality.

(Hamburger's—Third Floor—Monday)

SOCIETY.

taining by Misses Harriet Williams, Johnson and Miss Loraine Elder. An interesting feature of the afternoon was a Burton Holmes travelogue on China and Siam given in the ballroom, which was hung with Chinese tapestries and banners. In this room were groups of curios gathered by Dr. and Mrs. Huntington in the Orient. The birthday cake was cut in the dining-room, which was aglow with pink roses and lighted tapers. Favors in the form of full-blown candy roses were shaped as bonbon holders.

—o—

By Mrs. Banning.

A handsome luncheon, arranged as a courtesy to Mrs. Cordenio A. Severance of St. Paul, Minn., was presided over on Friday by Mrs. Hancock Banning.

—o—

For Miss Hancock and Miss Eaton.

Miss Elisabeth Hancock of Montreal, Can., and Miss Marjorie Eaton of Illinois were hostesses at a jolly dinner and dancing party at the Ambassador on Tuesday evening. Mrs. Charles Jeffras was the chaperon. Others in the group were Misses Margarita, Camille and Rowena Schneider and Messrs. Lisgar Grier, Brown, Nat Jeffras and Blakey.

—o—

For Mrs. Barr.

Mrs. Lawrence Barr of Denver was honor guest at a beautiful luncheon that Mrs. John Newton Russell gave at the California Club on Friday. There were plates for eighteen. Last evening Mr. and Mrs. Russell gave a dinner and theater party for Mrs. Barr and on Wednesday evening entertained at dinner and at a box party to see Pavlowa's Russian ballet.

—o—

By Mrs. Lane.

Mrs. Franklin K. Lane was hostess yesterday at a handsomely-arranged luncheon in honor of Mrs. Edward Lawrence Doheny, whose house guest she is.

—o—

Mrs. Long Here.

Mrs. Joseph B. Long, society leader of Chicago, who for years has spent her winters in Los Angeles, has returned, coming in time for the bachelors' ball Monday evening and for the big dinner given by Reese Llewellyn preceding it.

She is a member of a party that Mr. and Mrs. John Milner are entertaining over the week-end at the Craga Country Club. Mrs. Long is a guest at the Ambassador and plans to do much entertaining during the six weeks she will be here.

—o—

Miss Emeleen Childs.

Friends of Miss Emeleen Childs will be interested to learn that she is being widely feted just now in Washington, D. C., while visiting her aunt, Mrs. William D. Dwight. Her Parisian wardrobe is attracting much attention and two frocks have been especially admired the past week. One is a contrasting blouse of white satin worn with a black satin skirt smartly draped, rather short, but not narrow. She wore this at a tea at the Peruvian Embassy. Another smart gown showing the latest departure in line is a black tulle creation in dancing length with twelve separate tiers, each pointed and picoted, gathered at a normal waist line. The shortest of these flounces come to the knee, giving a new and becoming silhouette. The top is the conventional draped bodice with low back cut in straight, rather than pointed lines. Miss Childs has not been home since she left for Paris during the war as a nurse in the French Red Cross, but she and her mother, Mrs. William Osro Childs, who joined her in France more than a year ago, have been in New York some time and have been planning to return to Los Angeles this spring. Miss Childs will be in Washington six weeks.

—o—

At Vista del Arroyo.

Mrs. Edwin Francis Holmes was guest of honor at a beautiful dinner party on Tuesday evening at which Mrs. O. W. Powers of Salt Lake City entertained at the formal opening of the Vista del Arroyo at Pasadena. Mrs. Holmes looked marvelous in her gown of rich ivory-colored satin embroidered in gold and silver and combined with black velvet which formed a quaint train. Wide bands of brilliant were over the shoulders and fell down the right side below the knee. Others in the company were Col. Holmes, Mr. and Mrs. J. E. Cosgriff, Miss Greta Cosgriff, Mode Wineman, Dr. Fitch Mattison and Mr. and Mrs. Roger W. Powers.

—o—

Mr. and Mrs. Browning.

Mr. and Mrs. John Browning and daughter, Miss Barbara Browning of Ogden, Utah, are here for the winter, having come down from Santa Barbara, where they have been several months.

—o—

A Young Daughter.

Mr. and Mrs. Harold Bayly are receiving congratulations upon the birth of a daughter. Mrs. Bayly was formerly Miss Helen Brant.

—o—

By Mrs. Bilicke.

Mrs. A. C. Bilicke on Tuesday was hostess at a luncheon in honor of Mrs. Franklin K. Lane, Mrs. Cordenio A. Severance and Mrs. Edward Laurence Doheny.

—o—

Mrs. Clopton.

Mrs. Virginia Marshall Clopton of this city and her daughter, Mrs. Leland D. Webb of Honolulu, arrived in San Francisco last week from the Hawaiian Islands and are visiting Mrs. Josephine Marshall Fernald in Palo Alto. They are on their way to Washington and New York.

—o—

By Mr. and Mrs. Anton.

Dr. and Mrs. Francis L. Anton were hosts at a smart dinner party on Tuesday evening in honor of Ciro Molino, Consul from Colombia, and his fiancee, Miss Isabella Eoracol of Havana, Cuba. Other guests were Miss Rebeca Marquis of Havana, Mrs. Simpson, Miss Lillian Simpson, Col. and Mrs. Frank Greene, James Yeager (of Zamboango, P. I.) and several others.

—o—

Music-Tea.

Hostesses at the music-tea given at the Little Theater on Tuesday were Mmes. Michael J. Connell, L. S. Montgomery, William S. Hook, Jr., Cecil De Mille, Lee Allen Phillips, Philip Wiseman, Edward Laurence Doheny, Jr., Edwin T. Earl, Edwin Jessup Marshall, Eugene O. McLaughlin, Secondo Guasti, Frederick Kimball Stearns, Robert I. Rogers, Robert D. Clarke, Henry C. Lee, Rufus P. Spaulding, Russell McDonnell Taylor, Harold Wrenn, J. M. Dansiger, William L. Valentine, W. E. Dunn, Granville MacGowan, Kate S. Vosberg and Miss Mira Hershey.

—o—

Pretty Wedding.

Miss Elizabeth Miller and Clarence D. Coulter were married Monday evening in the study of Rev. Herbert Booth Smith. The bride is a daughter of Mr. and Mrs. Charles F. Miller of 726 South Harvard Boulevard and a sister of Mrs. C. F. Blakesley. She was dressed in gray Georgette over coral satin and wore a corsage bouquet of orchids and Ophelia roses. A buffet supper fol-

INNES
EFFICIENT SERVICE

END-OF-SEASON
SALE
OF INNES SHOES

A Multitude of Alluring Styles at Drastic Price Reductions.

Smart Seasonable Models for Men, Women and Children.



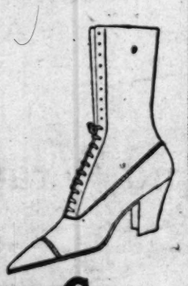
Plain and Strap Pumps
$5.75 to $11.75
Values to $16.50



Oxfords
Military heels in Black
$6.75 and up
Military heels in Brown
$8.75 and up
Values to $17.50



High Boots
$5.75 to $11.75
Values to $17.50



HOSIERY—A great many numbers of hosiery included in this sale.

The courtesy and efficiency which characterize Innes Service at all times will make your visit during this sale both pleasant and profitable.

INNES SHOE CO.
642 SO BROADWAY

New Tooled Leather Hand Bags, 3.50

Women and misses will find several styles in these new genuine leather tooled bags. All well lined and finished with strap handle. Low priced at 3.50 each.

(Hamburger's—Downstairs Store—Monday)

Store Open All Day Saturdays

Hamburger's Down-stairs Store

Silk Jersey Petticoats, 3.49

Women's and misses' all silk jersey petticoats finished with deep pleated flounces and elastic tops. Some petticoats of black taffeta included in the assortment. Sizes 36 to 46, inch length.

(Hamburger's—Downstairs Store—Monday)

Monday, 20,000 Yds. Silks, Dress Goods Underpriced

500 Pairs Women's New

Spring Boots, Pair 3.98



Patent leathers with cloth tops, suede or fieldmouse kid with leather tops. Button or lace styles. Goodyear welt or hand-turned soles. A good range of widths and sizes in the assortment at 3.98 pair. Factory checks, but every pair a splendid value at 3.98.

500 Pairs Women's and Misses' New

High or Low Shoes 1.95

Patent leathers, kid or calf leathers. Broken lots and factory rejects, but you will find a good assortment of sizes and widths in the lot. Very low priced for Monday at just 1.95 pair.

(Hamburger's—Downstairs Store—Monday)



36-Inch Fancy Silks, 1.95 Yard

A splendid range of plaids and stripes in wanted color combinations. Taffetas, satins and gros de londre in all the season's wanted patterns.

36-Inch Dress Plaids, Yard 79c

Just received a splendid assortment of pretty dress plaids and skirting plaids in wanted color combinations. Specially priced at 79c yard.

Art Silk, 1.19

In wanted floral design patterns, in several shades.

Satins and Taffetas, 1.65

36-inch, plain satins and taffetas in a good weight. Splendid range of plain shades.

Sport Silks, 2.50

40 inch white heavy sports silks for making skirts, the yard 2.50.

Silk Shirtings, 1.75

32 inch silk shirtings in satin striped broadcloths and crepe de chines. Big range of wanted patterns.

Velvet Corduroy, 1.19

36 inch wide wale corduroys in wanted shades for hiking suits, skirts or riding habits.

Storm Serge, 1.39

50 inch wool storm serge in a heavy quality. Navy blue and black only.

Wool Plaids, 2.39

54 inch heavy wool plaids and checks in all the season's wanted patterns for skirts and suits.

(Hamburger's—Downstairs Store—Monday)

500 Women's, Misses' Spring Coats and Suits, 19.50

36-in. Percales 19c Yard

Fine grade percales in light and dark patterns including grays. Good assortment of patterns.

81x90 Sheets at 1.39

Made from heavy quality full bleached sheeting, free from dressing. Seamless. Finished with 3 and 1 inch hems.

36-in. Muslin, yard 14c

Unbleached heavy quality muslin for sheets, cases and other home uses. Easily bleached.

Plaid Blankets at 3.50

64x76 Cotton double blankets in pretty plaids. 50 pairs in the lot at 3.50 pair.

Voiles, Organdies, 25c

Fine thread fancy and plain voiles and figured organdies in wanted spring patterns.

(Downstairs Store—Monday)



Spring coats for street or sports wear. Polos, velours and novelty coatings—both belted and flare models. Beautifully trimmed with cable stitching, buttons, etc. Collars that can be buttoned up well around the neck. Nearly all full silk lined. A good range of wanted spring shades.

Suits of serge and wool poplin. Semi-tailored styles in various braid and button trimmed models. One model has pleated skirt and coat. Fancy and plain color linings, very specially priced at 19.50.

Women's Spring Dresses, 24.50

Crepe de Chines, Taffetas, satins, tricotines and serges, mignonettes in dozens of smart styles for Spring wear. Trimmed with braid, chenille, silk or wool embroidery and ruffles. Styles include panels, tunics, straight lines and hip drapes. Colors include taupe, Copenhagen, brown, navy and black. Sizes for women and misses.

(Hamburger's—Downstairs Store—Monday)



Special Purchase of Room Size Rugs

Wiltons, velvets and tapestry Brussels in a splendid variety of patterns and colorings. All underpriced owing to slight misweaves which occur in them.

9x12 Wilton Rugs, 63.95

Oriental patterns and colorings—specially purchased to sell at 63.95.

9x12 Velvet Rugs, 34.95

Shades of tan, green brown and blue in beautiful Oriental patterns. Splendid values at 34.95.

8.3x10.6 Tapestry Brussels Rugs, 19.95

Good Oriental colorings and patterns in green and tans.

9x12 Wilton Rugs, 59.95

These are mostly plain with band borders, suitable for offices or dining rooms or bed rooms.

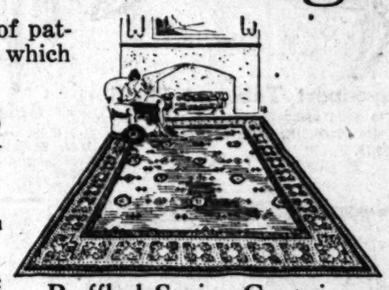
Cretonnes at 18c Yard

Excellent for side drapes and pillow tops. All Underpriced at 18c yard.

Scotch Madras Half Price

45-inch Imported Scotch curtain madras made with a fancy colored border. Low priced for Monday only at one-half their former price. Monday at 75c the yard.

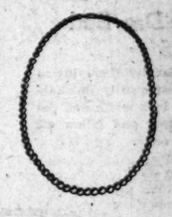
(Hamburger's—Downstairs Store—Monday)



Ruffled Scrim Curtains 1.38 Pair

Just 24 pairs of these ruffled scrim curtains, all greatly underpriced for this sale at 1.38 pair.

Pearl Necklaces 1.00



Greatly Underpriced

Just 100 strands of imported French filled pearls in graduated, or uniform size, 16-inch strings. All have a beautiful luster and have a 10-carat gold clasp. No C.O.D.'s, exchanges or lay-aways in this sale. Not over two strands to any one customer.

(Downstairs Store—Monday)

150 Trimmed Semi-Dress and Street Hats at 7.98

A Manufacturer's Surplus Stock of Women's

Spring Neckwear at 95c



New, up-to-the-minute styles for Spring wear. Lace net and organdie guimpes, collars, vestees and collar and cuff sets. Dozens of clever creations, suitable for wear with coats, suits and dresses. Greatly underpriced at 95c.

(Monday in the Downstairs Store)

Beautiful hand-made hats for women and misses. Hardly two alike and such a wonderful assortment to select from. Sailors, turbans, droops and rolling brimmed models. Dozens of small odd shapes in an array of colors. Elaborately trimmed with flowers, ribbon and ornaments. Light gray, henna, jade, leather, navy, brown, black and combination effects.

Tailored Sailors, 3.98

Sailors for women and misses that are very popular right now. Four different size brims. Also a droop or saucer brimmed smart roll sailor. Liseres and rough basket weave straws with hemp and java facings. Strictly tailored with bands and bows of grosgrain ribbon. Cherry, jade, purple, navy, brown, sand and black in the assortment.

(Hamburger's—Downstairs Store—Monday)



Men's Union Suits, 1.69

Fine ribbed slightly fleeced cotton union suits. Regulation full length style. Sizes 34 to 44. About 100 garments in the lot.

Men's Silk Neckwear, 65c

A recent purchase of 50 dozen fourinhand silk neckties in beautiful Persian patterns. Wide flowing ends. Many colors and combinations.

Children's Stockings 3 Pairs for 1.00

A special purchase of fine ribbed black cotton stockings, well reinforced and in sizes 6 to 10. Sale priced for Monday at 3 pairs 1.00.

Tots' Play Suits at 89c

Navy blue denim play suits for little tots 3 to 8 years of age. Long or short sleeved ankle length styles finished with red piping around the necks and sleeves.

Hair Bow Ribbons, 29c

1200 yards of 6 and 7 inch hair bow ribbons in fancy Dresden effects. Both light and dark shades. Greatly underpriced at 29c yard.

Women's Blouses, 3.49

Pongee silk blouses in natural color. Several styles in high neck Peter Pan and low neck models. Narrow pleatings and embroidery for trimmings. Georgette and crepe de chine models included. Sizes 36 to 46 sale priced 3.49.

Women's Silk Stockings at 95c pair

50 dozen drop stitch first quality thread silk stockings. Reinforced with lisle at top, heels and toes. Black, white and taupe in sizes 8½ to 10.

Corsets and Girdles, 1.79

Flesh colored coutil low bust free [illegible] length hip styles or Elastic side. [illegible] girdles in sizes 20 to 28.

(Hamburger's—Downstairs Store—Monday)

Silk Jersey Petticoats, 3.49

Women's and misses' all silk jersey petticoats finished with deep pleated flounces and elastic tops. Some petticoats of black taffeta included in the assortment. Sizes 36 to 40-inch length.

(Hamburger's—Downstairs Store—Monday)

derpriced

y Silks, 1.95 Yard

plaids and stripes in wanted color ins and gros de londre in all the

s Plaids, Yard 79c

id assortment of pretty dress plaids ted color combinations. Specially

Velvet Corduroy, 1.19

inch wide wale corduroys in wanted es for hiking suits, skirts or riding ts.

Storm Serge, 1.39

inch wool storm serge in a heavy ty. Navy blue and black only.

Wool Plaids, 2.39

inch heavy wool plaids and checks the season's wanted patterns for skirts suits.

(Hamburger's—Downstairs Store—Monday)

uits, 19.50



rl Necklaces 1.00

Greatly Underpriced

Just 100 strands of imported French filled n graduated, or uniform inch strings. All have a l luster and have a 10-old clasp. No C.O.D.'s, es or lay-aways in this sale. two strands to any one

ownstairs Store—Monday)

ts at 7.98



en's Silk Stockings, at 95c pair

drop stitch first quality thread silk Reinforced with lisle at top, heels and , white and taupe in sizes 8½ to 10.

ts and Girdles, 1.79

ored coutil low bust free motion styles or Elastic side, flesh colored izes 20 to 28.

ger's—Downstairs Store—Monday)

Red Pepper Stops Rheumatic Pains

In Five Minutes Sore, Stiff Joints and Muscles, and Rheumatism, Lumbago and Pain Vanish—Try It and See!

Red Pepper Rub takes the "ouch" as red peppers. Just as soon as you apply Red Pepper Rub you will feel the tingling heat. In three minutes it warms the sore spot through and through. Pain and soreness are gone.

Ask any druggist for a jar of Rowles Red Pepper Rub. It costs but little.—[Advertisement.

Another Walk-Over Event

Recognized Shoe Standard The World Over.

High and low SHOES for MEN

$6.75

A Sale involving thousands of pairs of Walk-Over High and Low Shoes for Men and Women.

The Men's Walk-Overs at $6.75.

The Women's Walk-Overs at $7.75.

Values to $18.

Usual Walk-Over Service assures satisfaction.

High and low SHOES for WOMEN

$7.75

All other Walk-Overs—High and Low—for Men and Women at Sale Prices — $5.75 to $13.75.

JESBERGS WALK-OVER SHOPS

612 S. BROADWAY for MEN AND WOMEN

359 S. SPRING ST. FOR MEN

STORES IN LOS ANGELES PASADENA LONG BEACH SAN DIEGO BAKERSFIELD

SOCIETY.

lowed the ceremony. It was given at the home of the bride's parents, which was adorned with acacia, sweet peas and heather. Mr. Coulter is the son of Mrs. Olive Coulter of Virgil avenue. The couple have gone on a motor trip and later will be at home in Berkeley.

—o—

At Coronado.

Mrs. Thomas Scovell Jewett, wife of Capt. Jewett, U.S.N., who is stationed at the naval air station, North Island, entertained with a delightfully planned bridge tea Monday afternoon, her guests including Capt. and Mrs. Taylor Evans, Mr. and Mrs. Alfred E. Dieterich, Mrs. Tom L. Johnson, Mrs. Ernest A. Jansob, Mrs. Victor Carringer and Mrs. Lillie E. Allen.

—o—

Mr. and Mrs. Lathrop.

Mr. and Mrs. W. Martin Lathrop of Los Angeles are passing their honeymoon at Hotel del Coronado. Mrs. Lathrop was formerly Miss Margo Smith, daughter of John Smith of 602 Kingsley Drive.

—o—

By Mrs. Choate.

Mrs. Rufus Choate of B avenue, Coronado, entertained with a bridge and tea at her home Monday afternoon, the house being decorated with a profusion of spring flowers and foliage. Four tables were arranged for the bridge games and afterward forty guests dropped in for tea.

—o—

Dinner Party.

Mr. and Mrs. Earl W. Hopping entertained with a dinner party in the Silver Grill of Hotel del Coronado Wednesday evening preceding the midweek dance, their guests including Mr. and Mrs. Julius Fleischman, Mr. and Mrs. Raymund V. Morris, Mrs. Nathias Evans Manly, Mrs. Calvin Bertolette, Mrs. Edward Hersch, B. K. Gatins and G. F. Dempsey. The men of the party are all enthusiastic polo players, who are scheduled for the various games at the Coronado Country Club this season.

—o—

Valentine Party.

In one party at the Valentine dance at the Ambassador tomorrow evening will be Mr. and Mrs. Thompson Buchanan, Mrs. James Soutter Porter, Mrs. Roberts Kamm, Mrs. Edwin T. Earl, Mr. and Mrs. Charles Jeffras, Miss Emily Warner, Miss Virginia Woods, Col. R. S. Stevens of Washington, D. C., E. Trowbridge Hall of New York, Lee Blackmore, Mr. and Mrs. Irving Wright, Mrs. Dutton, and others.

Mr. and Mrs. Frank Finnucane and Mr. and Mrs. Earl T. Anthony are also to entertain parties at the Valentine dance.

This dance is an invitation affair and it is the plan of Mrs. Charles Jeffras, hostess, to make these dances attractive enough that grandfathers and grandmothers and parents may mingle there with the youngsters.

On Friday night in the grill were Mr. and Mrs. Finnucane, Mrs. Nathaniel Twining, Mrs. Jotham Bixby, Jr., Mrs. Roberts Kamm, Mrs. James Soutter Porter, Mrs. Irving Wright, Mr. and Mrs. Charles Wright, Mrs. Dutton, E. H. Harrison, Dr. De Gerin, E. T. Hall, Mr. Steadman, Mr. Van Ranssaelaer, and others.

—o—

By Mrs. Moon.

Mrs. Frank Hall Moon of Orange avenue, Coronado, is entertaining as house guest Mrs. Charlotte Cameron of London, who is on her way to the South Seas. Mrs. Moon will accompany her on her trip. They are planning to leave about March 1. Many delightfully arranged affairs have been given in honor of the visitor who is an author of note and is going out to the South Seas to study the natives and surroundings before writing her new book.

—o—

Mrs. Spreckels.

Mrs. John D. Spreckels was one of the hostesses at the matinee tea dansant given at Hotel del Coronado Monday to see Ruth St. Denis and Ted Shawn in their second performance. Her guests were Mrs. Jan Van Houten, Miss Minnie Siebein, Mrs. A. L. Consmiller and Mrs. Frank Von Tesmar.

—o—

Weds in Alhambra.

Of interest to a large circle of college and musical friends in this city and suburban communities, was the marriage last Thursday at Alhambra of Miss Florence Chase and Frank Beckett McMillian. The wedding was a pretty home affair at the residence of the bride's parents, Mr. and Mrs. John L. Chase, 320 North Garfield avenue, performed in the presence of about fifty friends and relatives. The ceremony was performed beneath a huge bell of sweet peas in the living-room of the home, which was decorated in the same flower. Rev. Holland Burr, assistant pastor of the First Congregational Church of this city, of which the bride is a member, officiated. Rev. Burr was formerly a college mate of Mrs. McMillian. Her father gave away the bride, who was charming in a gown of white, trimmed with old lace. Mrs. McMillian is a former Pomona College girl and is a talented musician, having acted as organist at several Los Angeles churches. The marriage is the culmination of a romance begun in the Alhambra high school. Mr. McMillian is an extensive citrus grower of North Whittier Heights and has erected on his ranch there a beautiful bungalow, which is to be the future home of the couple. They will be at home there after March 1, following a brief honeymoon.

—o—

By Mrs. Marshall.

Mrs. John Murray Marshall is to be a luncheon hostess this week.

—o—

At Temple Baptist Church.

The marriage of Mrs. Selma Heineman and Edgar M. Stevens took place at Temple Baptist Church on February 8, with Rev. Henry Miles Cook officiating. The bride, who is a daughter of Dr. R. T. Hasselrus of Chicago and sister of E. R. Hasselrus of Brownwood, Tex., has been the secretary at the Page School for Girls at Highland Park for the past two years and is much beloved there. The groom is the son of Dr. E. F. Stevens, formerly of Medford, Mass., and is connected with the Pacific Pipe and Supply Company of this city. He has a record for foreign service in the late war.

Miss Emma E. Page, principal of the Page School for Girls gave a beautifully appointed dinner on Monday evening in honor of the bride, when members of the faculty presented her with handsome gifts. Mr. and Mrs. Stevens will be at home at 4943 Pasadena Avenue Terrace after February 15.

—o—

Mr. and Mrs. Vescel.

Desider Josef Vescel, brilliant young pianist, and his bride, formerly Miss Nina Jones, who are being lionized by the New York four hundred, are planning to return to Los Angeles shortly for a month's visit. They have been entertained by Miss Vincent Astor, Mrs. Charles Seuff, the Duke and Duchess de Richelieu and others, many of whom have also been entertained by Dr. Alexis Kall of this city who is also in New York. Mr. and Mrs. Vescel have postponed their trip to Europe.

—o—

Dr. and Mrs. Burkelman.

Dr. and Mrs. Arnold Burkelman, of 938 Beacon street, entertained informally last Monday evening in honor of Mrs. Hettie E. Wyatt of Kansas City and Mr. and Mrs. Charles Burkelman and Martin Burkelman of New York, who are spending the winter here. Mrs.

Children's Ailments



DISORDERS of the stomach and constipation are the most common diseases of children. To correct them you will find nothing better than Chamberlain's Tablets. One tablet at bed time will do the work and will make your child bright and cheerful the following morning. Do not punish your children by giving them castor oil. Chamberlain's Tablets are better and more pleasant to take.

Chamberlain's Tablets

Milgrim Modes

Unusual for their distinction featured exclusively in this city by this shop.



Springtime Fashions

Whatever your desire, you will find that this shop offers garments of the highest quality at prices which could not be lower compared with costs. The reputation of this shop for supreme style and quality will be maintained in the face of every condition.

New Versions of Spring Suit Styles

In this shop you are afforded a wide choice for the expression of individuality. Twill cords and tricotines are the most favored materials. Jacket styles are charmingly varied in the youthful Eton, Box and Mandarin modes. Embroideries and braidings in different motifs give an added touch of richness. We are showing right now an especially interesting assortment for

$69.75 - $75 - $95.00 and up to $265

For Monday we have selected a few decidedly smart suits in Poiret Twill and Tricotine to sell for

$55 and $59.75

The New Frocks

Featuring:

Novel embroidery, rufflings, gay sashes, swinging panels, in fascinating new ways—taffetas, canton crepe, poiret twill, tricotines and combinations of materials.

In all you will find originality plus good taste—for every occasion—street, afternoon, dinner or evening wear.

A remarkable assemblage of exclusive model frocks and gowns for $65, $75, $95 and up to $295.00.

For Monday three types of dresses, which are remarkable for their smart style and low price.

A Taffeta Dress $49.75

A Canton Crepe Dress $55

A Poiret Twill Dress $59.75



Coats, Capes and Wraps

Dashing cape effects and tailored models. Coats which take swinging sports lines, shown in soft camel's hair, novelty worsteds and English looking tweeds, belted models, full silk lined, side pockets, set-in or kimono sleeves.

Harry Fink & Company

635-637 S. BROADWAY



The Heppelwhite Pattern of sterling silverware is carried in Los Angeles exclusively by Brock and Company. This beautiful pattern is characterized by a charming dignity and grace that has made an epoch in the history of silverware. Rarely has a pattern ever attained so much popularity, had so much influence on the designs of its period, or been so widely imitated.

A set of genuine Heppelwhite Sterling Silverware will still have the value of the original, when all the copies and imitations of it are known as such, or quite forgotten. We believe a visit to our silverware department will prove of real pleasure to you. There is, of course, no obligation to purchase.

Brock and Company

THE HOUSE OF PERFECT DIAMONDS

437 439 441 BROADWAY

FIERY, ITCHY SKIN QUICKLY SOOTHED WITH SULPHUR

Mentho-Sulphur, a pleasant cream, will soothe and heal skin that is irritated or broken out with eczema; that is covered with ugly rash or pimples, or is rough or dry. Nothing subdues fiery skin eruptions so quickly, says a noted skin specialist.

The moment this sulphur preparation is applied the itching stops and after two or three applications, the eczema is gone and the skin is delightfully clear and smooth. Sulphur is so precious as a skin remedy because it destroys the parasites that cause the burning, itching or disfigurement. Mentho-Sulphur always heals eczema right up.

A small jar of Mentho-Sulphur may be had at any good drug store. —[Advertisement.

FIX STOMACH RIGHT UP

"Pape's Diapepsin" at once ends Indigestion, Gases, Sourness, Acidity

You don't want a slow remedy when your stomach is bad—or an uncertain one—or a harmful one—your stomach is too valuable; you mustn't injure it with drastic drugs.

When your meals don't fit and you feel uncomfortable, when you belch gases, acids or raise sour, undigested food. When you feel lumps of indigestion pain, heartburn or headache, from acidity, just eat a tablet of Pape's Diapepsin and the stomach distress is gone.

Millions of people know the magic of Pape's Diapepsin as an antacid. They know that indigestion and disordered stomach are so needless. The relief comes quickly, no disappointment, and they cost so little too.—[Advertisement.

SOCIETY.

Wyatt is a house guest of Mrs. Burkelman. Music and cards were enjoyed by the guests. Those present included Mr. and Mrs. Charles L. Whipple, Mr. and Mrs. Joseph Boylson, Mr. and Mrs. George N. Warwick, Mr. and Mrs. William A. Kamps, Mrs. M. A. C. Griffith, Mrs. Marie Caystile, Mrs. Kittie M. Lindsay, Miss Elza Baumgarten and Edwin F. Schallert.

By Mrs. Hovey.

Mrs. Porter Hovey of Kansas City is to give a bridge luncheon Thursday at the Bryson Apartments in honor of Mrs. E. M. Swinney of Kansas City, mother of Mrs. Willard Porter Hovey, who are also winter residents in Los Angeles.

Mrs. Emminger.

Mrs. A. C. Emminger assembled twenty guests at a bridge tea at the Ambassador on Wednesday. Sweet peas and ferns decorated the tables.

Theater and Tea Party.

Miss Dorothea Vogel gave a theater party and tea at the Alexandria for Miss Marguerite Studebaker of Glendale, who left on Thursday for New York, where she will attend the Scutter School.

Birthday Luncheon.

At the Hotel Clark on Thursday, Mrs. J. Putney Thomas gave an elaborate luncheon in honor of the eighty-sixth birthday anniversary of her father, Charles B. Ford of Fremont Place. Carnations, hearts and flags were combined in the decorations. Mr. Ford was formerly a prominent architect, and Mrs. Ford was well known in club circles and as a writer. There were thirty guests, including members of the Octogenarian Club.

Dinner Party.

Mr. and Mrs. F. A. Brown were hosts at a dinner party at the Hollywood Country Club on Thursday evening. Pink spring blooms centered the table, where plates were set for ten guests.

At Hollywood Country Club.

Mr. and Mrs. E. T. Banning entertained at dinner at the Hollywood Country Club in honor of Mr. and Mrs. J. C. Ferguson and Mr. and Mrs. F. B. Wheeler.

Mr. and Mrs. Campbell.

After spending five months in New York and other eastern cities, Mr. and Mrs. George Brodhead Campbell are leaving this week for Vancouver to sail on the steamship Empress of Asia on their return to China, where they will make their home in Peking. Mrs. Campbell is the daughter of Mr. and Mrs. D. L. Baker of Pasadena and is a graduate of the University of California, while Mr. Campbell is a graduate of Yale and lived in New York five years ago, when he went to China as a representative of the Standard Oil Company.

Dutch Treat Party.

At a Dutch treat party at the Ambassador Friday evening those in the company were Misses Winifred Martin, May Wild, Mary Williams, Alice Palmer and Messrs. John Griffiths, Elmer Williams, Fred Treat, Felix Chappelet, Herbert Van Der Berg and Dean Markham.

At Ellis Club Concert.

Misses Helen and Ruth List entertained in honor of Mr. and Mrs. Campbell at the Ellis Club concert, later going to the Ambassador for the supper-dance. Others in the party were Mr. and Mrs. Arthur Tandy, Dr. Herbert Adair and Mrs. Herbert Bradley.

Col. Oberfelder.

Col. Robert S. Oberfelder and party of Sidney, Neb., and Denver, Colo., have arrived in Los Angeles and will be guests at the Alexandria for the season.

Mr. and Mrs. Harker.

Mr. and Mrs. M. W. Harker and little daughter, of Crenshaw Boulevard, accompanied by Dr. and Mrs. D. E. Pepper, have just returned from a week's motor trip to Imperial Valley. They spent one night at Cuyamaca Lake, where the snow was two feet deep.

Congratulations.

Mr. and Mrs. Clarence Sherman Anderson (Camilla Hotchkis) of Calexico are receiving congratulations over the birth of a son, born at the Good Samaritan Hospital. He has been named Sherman Finlay Anderson. His arrival is also cause for much rejoicing by his grandmother, Mrs. Finlay Montgomery Hotchkis.

Returning to Washington.

Congressman-elect and Mrs. Samuel Shaw Arents of Nevada, and their four children, who have been visiting Mrs. Arents's sisters, Dr. Frederica Keep at Laguna Beach and Mrs. J. G. Schulte of 621 South Norton avenue, are leaving tomorrow for Washington, D. C.

Smart Dinner-Dance.

Mr. and Mrs. William Macy Hyatt were hosts at a smart dinner and dancing party in the Ladies' Annex of the Athletic Club Monday evening. In the party were forty-four guests.

For a Visitor.

Miss Margaret Jensen of Spokane, Wash., is incentive for a bridge luncheon which Miss Margaret McMahon of 203 South Van Ness avenue is to give tomorrow for twenty-four guests.

Valentine Luncheon.

Miss Rosamond Freeman of 1822 West Twenty-fifth street was hostess yesterday at a delightful Valentine luncheon in honor of Miss Louise Coons of Anaheim. Red carnations and hearts were used effectively in the decorations. Those present were Misses Martha Hoagee, Kendra Hamilton, Jessie Herron, Lillian and Sadie Windhurst, Adelaide Simpson, Elma Brunty and Mary Thompson.

Silver Wedding.

Dr. and Mrs. Carl A. Wickland celebrated their silver wedding anniversary with a dancing party, of which a mock marriage, with Dr. J. M. Peebles officiating, was a feature. The couple stood in a bower of acacia blooms, white sweet peas, carnations, palms and ferns. The bride's dress was of ivory charmeuse and silver lace and was made en train. She carried a shower bouquet of bride roses. The bridesmaids were Mrs. Florence Dorn, Mrs. Herbert Speth, Mrs. Lillian Steeb, Mrs. Harold Heacock, Mrs. Helen Barker, Mrs. Corinne Heacock and Mrs. Gertrude Gunn. The ushers included Herbert Speth, Arthur Timmons, Harold Heacock, Edward Martindale, E. W. Knowles, Howard Martindale and Theodore Loreth. Harrold Bensinger was best man and the matrons of honor were Mmes. Anna Campbell, Anna Bensinger and Nelle Watts. There were ninety guests.

Quiet Wedding.

Before a bower of carnations and ferns Miss Laural Harriette Bridgham of Portland, Or., and John W. Ivey of this city were married by Rev. W. H. Rogers at the home of the bride's brother, Emery Bridgham of Hyland Flats.

The bride's gown was of beaded net over white silk. Her tulle veil was fastened with clusters of orange blossoms. She carried a shower of white sweet peas, hyacinths, lilies of the valley and maiden hair fern. A dinner followed the ceremony, covers being laid for fourteen guests.

Engagement Announced.

Mrs. Mary Norfleet of 1423 South Gramercy street announces the engagement of her daughter, Miss Helen Norfleet, to Henry M. Willis, Jr., son of Henry M. Willis of 2102 West Twenty-fourth street, Los Angeles. The wedding is to take place April 2. The announcement was made at a card party and tea given by the bride-elect's mother for a group of fifteen girls. The tea table was centered with a bowl of pink and white carnations.

Revealed at Dancing Party.

At a dancing party given by Mrs. Charles Albrechtson announcement was made of the engagement of Miss Anna Albrechtson and Cecil Franklin Graham. The party was also in celebration of the seventeenth birth-

"See More" Styles — 617-619 S. Broadway — "See More" Values

Introductory Sale
Spring Footwear at Seymour's

500 Pairs Women's Pumps, Oxfords, Ties — Values to $10 — $2.50



Complete range of sizes, but on account of the extraordinary character of this Sale early choosing will be safest! Limit of three pairs to a customer.



Oxfords and Ties—Black, Brown and Gray

JUST IN BY EXPRESS—Low heel Pumps and Oxfords—of fine, white Cravenette—medium weight welt soles—Special for this sale $4.95

Black Suede Oxfords With light turned soles and Louis heels.

Brown Suede Oxfords In the very popular dark brown shade.

$4.95

Brown Kid Two-Eyelet Ties With military heels. Just the style for young ladies. Specially priced for this sale at $4.95.

Gray Oxfords Pearl Gray Kid Oxfords with medium short vamp and high French heels. A wonderful value at $4.95.

Baby Louis Heel Oxfords Of soft kid, with turned soles, $4.95. Instep Ties with Baby Louis heels. Most attractive models with light turned soles and leather covered heels, $4.95.

A Pair of Silk Stockings for a Dollar!

—Seems entirely too good to be true—

Seymour's Women's and Misses' Ready-to-Wear 617-619 S. Broadway

But Here They Are!

Silk Hose of Excellent Quality

—with reinforced heel and toe, elastic lisle tops, semi-fashioned, smooth, even weave. A silk stocking that will look well and wear well. In black or white. Sizes 8½ to 10.

$1

SILKS SILKS SILKS SILKS SILKS SILKS SILKS SILKS SILKS SILKS

EXPANSION SALE

The Quality Shop

LEWIS H. LASLEY

429 SOUTH BROADWAY 429

Mail Orders Given Prompt Attention—But Order Promptly for Advertised Goods

The Greatest Silk Sale in the History of Los Angeles is Fast Drawing to a Close

Opening the Spring Season With a $300,000 Silk Sale
Buy the Silk for Your Easter Gown HERE—NOW

Georgette Crepe 49c

Georgette crepe, 40 inches wide, in ivory and white; good quality. Selling price has been as high as $1.50. Expansion Sale price Monday, 49c yard.

Chiffon Taffeta Every Good Color $1.69

Chiffon Taffeta, in every good color including zinc, grays, navy and browns. This silk has regularly sold in the past for $3.00 a yard. A big special for our Expansion Sale, Monday $1.69 a yard.

Crepe de Chine 59c

Crepe de chine, in flesh and ivory. Good quality silk, 40 inches wide. Formerly priced up to $1.50. An Expansion Sale special, Monday 59c yard.

You May Never Again Buy Silks at Such Low Prices

$1.75 Crepe de Chine 40 ins. wide; pink, white and other colors. Sale 79c yard.

$1.75 Georgette Crepe Navy, peach, Copenhagen, light gray, coral, flesh, ivory and other colors; 40 ins. wide. Expansion Sale price, 79c yard.

$1.75 Black Messaline Good goods, yard wide.

$1.75 Wash Satin Yard wide, pink and white

$1.75 Black Taffeta Pure silk, 36 inches wide.

79 cts.

ART SPORT SATIN All Colors $2.75 $5.50 Values

Art Sport Satin, in pink, white, tan, turquoise, old rose, Nile green and all good spring colors. Silk of rare richness, formerly priced at $5.50 a yard. An unusual special for our Expansion Sale Monday at $2.75 yard.

Even Wholesalers Have Been Clamoring to Buy Many of Our Silks at Our Present Retail Prices.

$4.50 Silk Charmeuse Range of 40 Colors $1.95

Silk Charmeuse, 40 inches wide, in a range of 40 colors; rich and lustrous. This material has regularly sold at $4.50 a yard. Buy all you want at Expansion Sale special price Monday, $1.95 a yard.

Minuette Tricolette Formerly Priced $5.50 $1.69

Minuette Tricolette, in a range of 15 different seasonable colors; in fact, every good color is here. Has been formerly priced up to $5.50. Expansion Sale special, Monday, $1.69 a yard.

New Shipment Imported Pongee 39c

New shipment of imported Silk Pongee from China. Good grade, 22 inches wide, formerly priced $1.00. Expansion Sale price Monday, 39c a yard.

Store Open at 9 A.M.—Come Early and Avoid the Rush. Buy All You Want. No Limit Here.

40 Courteous Salesmen to Serve You Promptly—All Languages Spoken

SILKS SILKS SILKS SILKS SILKS SILKS SILKS SILKS SILKS SILKS



Original Bedell Creations

Exclusive Suits in New Style-Themes

Modishly Designed and Superbly Tailored for the Fastidious Woman and Miss. Priced With Bedell Moderation

TRANSLATED in terms of youthful simplicity, restrained elegance and distinguished dignity, these versions of the accepted mode make instant appeal to the woman of inherent culture and taste!

$35 up to $125

Variety Modes of authenticity for women and misses, affording widest latitude for individual expression! Models for sport wear, for the tailor-made and for dressy and costume wear.

Fabrics Fashion has created many new fabrics for lady's approval. The ever popular Tricotine and Poiret Twills are new and smart. Covert Cloth in Covert Colors and smart checks for sport wear.

Styles Paris is the authority for the new English box coat, that is perennially youthful and so flattering to all. Some with elaborate beadings and smart early Victorian collars. New versions of the tailored mode. Also embroidered types.

Bedell

BROADWAY CORNER SIXTH

SUNDAY MORNING.

M
27-in.

We will m
Plain
Curtains
FRE
—Measure your windo fully and bring the m ments to our Drapery ment on the second fl we will make up your for you without char vided you buy the m here.
—A special lot in. Marquisette 40-in. Scrim White, Ivory Ecru will be fe Monday at 39c
Second Floor—South Bldg.

A great sale HATS in th Basement at
—You will hardly b will wonder how in sibly sell such good l
—Crowns are of os brims and a fancy pi
—Just what you wil for a long time to co
—Choose from blac pearl and pheasant.

A Birthd
Under Shoe
Monday w Under Pri values being offered at su one of the big buying opp

tively trimmed in ribbon pom-pom. Special at.
Women's High Shoes
$2.95
Unmistakably of the finer modes of footwear. To be able to choose from them at such a price at $2.95 is really remarkable. Black and Brown leathers—all sizes.
Jacoby's Basem

"Two More" Values

e

eymour's

ues $2.50
0

wn and Gray

ds $4.95
ds

by Louis Heel Oxfords

oft kid, with turned soles, $4.95.
Ties with Baby Louis heels. Neat
ctive models with light turned soles
leather covered heels, $4.95.

ar!

$1

fashion-
ok well

uits in New
Themes

uperbly Tailored for the
and Miss. Priced
Moderation

youthful simplicity, restrained
ed dignity, these versions of
instant appeal to the woman

to $125

ticity for women and misses,
latitude for individual ex-
ear, for the tailor-made girl,

ated many new fabrics for
l. The ever popular Tricotine
mart. Covert Cloth in Covert
ort wear.

rity for the new English box
ally youthful and so flattering
beadings and smart early
s of the tailored mode. Also

dell

ORNER SIXTH

Jacoby Bros.

Monday we offer 6000 yds. of

27-in. Dress Ginghams 19c



—This news will start any number of women planning an early Monday morning shopping trip at Jacoby's.

—So many women have been asking when we would have another sale of Ginghams that we are confident every one of these 6000 yds. will be sold in short order.

—All of the following well-known brands are included—

Utility, Red Rose of Lancaster, York and Everett Classics.

—There is a wonderfully wide range of colorings and patterns —at least there will be when the sale opens.

—No C.O.D.'s, no phone orders and we reserve the right to limit the yardage to any one customer.

Second Floor—South Building—Jacoby's



We will make Plain Curtains FREE

—Measure your windows carefully and bring the measurements to our Drapery Department on the second floor and we will make up your curtains for you without charge provided you buy the materials here.

—A special lot of 36-in. Marquisettes and 40-in. Scrims, in White, Ivory and Ecru will be featured Monday at 39c yard.

Second Floor—South Bldg.—Jacoby's

81x90 Pequot Sheets $1.65
63x90 Pequot Sheets $1.35
42x36 Pequot Cases 42c

—Every woman who knows the "Pequot" quality and how hard it is to find these dependable sheets and cases will be interested in these three headlines.

—We are continually receiving new shipments of Pequot sheets and we price them attractively low.

81x90 Sheets $1.49

—Bleached seamless sheets that are pleasantly soft and free from all dressing.
—45-in. "Fruit of the Loom" Sheeting, specially priced, 35c.
—36-in. soft needle finished Indian Head, 29c.
—44-in. soft needle finished Indian Head, 39c.
—54-in. needle finished Indian Head, 49c.

Second Floor, South Building—Jacoby's

Nearly 100 Girls' and Misses' Sweaters Half Price

—We have taken nearly 100 Girls' and Misses' Sweaters out of our regular stock and cut the price exactly in half.

—There are dozens of different styles in a very wide range of colorings and in practically all sizes.

—No phone orders. No C. O. D.'s and no exchanges.

The Floor 'o Youth—the 4th Jacoby's

A great sale of TRIMMED HATS in the Basement at . . $3.48

—You will hardly believe your own eyes and will wonder how in the world we could possibly sell such good looking hats for this price!

—Crowns are of ostrich with narrow braid brims and a fancy pin for trimming—

—Just what you will want to wear now and for a long time to come.

—Choose from black, brown, navy, henna, pearl and pheasant.

Jacoby's Underprice Basement

Women's $5 Shoe Sale

Every woman who needs new shoes should visit this Sale tomorrow while these exceptional values are being offered—



500 pairs Novelty Slippers $5
1 and 2-Strap Slippers $5
Boots, midnight blue kid, 10-in. tops, Louis heels $5
Black and brown boots, 9-inch tops, military and low heels $5
Pumps in satin and suedes and patents .$5

Jacoby's, Main Floor —North Building

IN THE BASEMENT

A Birthday Sale of SUITS at $21.78

—Brand new suits—specially bought for the feature of this second Monday of the Basement's Birthday Sale.

—Some of the suits aren't unpacked as this advertisement is being written, so can't begin to tell all of the news here—but some of suits will be on display in one of our windows where you can see them for yourself today.

—Typical Birthday Sale values!

Under Price Basement Shoe Department

Monday will be another Big Day in this Under Price Store with these interesting values being offered at such economical prices. Here is one of the big buying opportunities of the season.



Women's Felts

Every desirable color and all sizes. Attractively trimmed in ribbon and pom-pom. Special at. **95c**

Women's High Shoes

$2.95

Unmistakably of the finer modes of footwear. To be able to choose from them at such a price at $2.95 is really remarkable. Black and brown leathers—all sizes.

Women's Low Shoes

$1.95

Here are low shoes of excellent workmanship and genuine worth at a price that needs no comment. Increased assortment offers unusual opportunity tomorrow.

Jacoby's Basement—North Building



100 Jersey Sport Coats at $5.98

—Wool Jersey Sport Coats in Cardinal, Emerald, Tan, Navy, Copenhagen and Black. There's no need to tell you how exceptional the price is. Sizes 16 to 42. No phone orders and no C.O.D.s.

100 Plaited Sport Skirts $9.98

—The first lot went like "hot cakes," so we used every effort to get more, and Monday morning there will be 100 new ones for you to choose from. They're in all colors and they're made in several up-to-the-minute plaited styles.

Second Floor—South Building—Jacoby's

SOCIETY.

day anniversary of Miss Albrechtson. It was held at he home of Mr. and Mrs. William Hautschel of 1146 Ardmore avenue, with whom Mrs. Albrechtson and her daughter have been visiting all winter. There were thirty guests. The visitors will leave shortly for their home in Baltimore and the wedding date will be told later. Mr. Graham is the son of Benjamin F. Graham, prominent oil broker of this city and Fort Worth, Tex. He resides with his mother, Mrs. Sarah A. Graham, on their ranch in Van Nuys.

Out-of-Town Society.

PASADENA.

Despite the advent of Lent, there are many social events being scheduled in Pasadena. The past week was a gay one. On Tuesday night local and visiting society turned out in large numbers to the formal opening dinner and ball at the Hotel Vista del Arroyo.

Two big balls were held in Pasadena last night. A St. Valentine's ball was held at the Hotel Maryland, preceded by a dinner-dance. There were many large dinner parties, including one at which Mrs. A. Foster of Toronto, who is spending the winter here, entertained forty guests. The affair was in honor of her daughter Miss Isabel Foster. Stanley Robinson also entertained at a large dinner party. At the Vista del Arroyo last night a Lincoln Day dinner-dance and ball was held.

A pretty home wedding of the week was that of Miss Mildred Lydia Reiter, daughter of Mr. and Mrs. H. K. Reiter, and George Pink, formerly of Butte, Mont., which took place Wednesday evening at the home of the bride's brother, Willmer Reiter, 694 Elmira street. The ceremony was performed by Dr. W. E. Tilroe, pastor of the Lake-avenue Methodist Church, in the presence of fifty friends of the young couple. Miss Esther Olson was bridesmaid and Chester Mathews best man.

The first of a new series of fortnightly dinner-dances was held Friday evening at the Pasadena Golf Club, at which many members of the club entertained at dinner parties. The dinner dances at the club will be held on Friday evenings hereafter.

The Annandale Golf Club held a dinner-dance last evening, attended by many members.

Miss Geraldine Shipley, daughter of Mr. and Mrs. W. J. Shipley of Altadena, and Robert Kahl were married Tuesday evening at the home of the bride's parents, 448 Wappelo road. The ceremony was performed by Rev. W. H. Cornell. The bridegroom is a son of E. S. Kahl of Pasadena.

Mrs. W. R. Brown, 642 Galena street, entertained Tuesday afternoon in honor of the first birthday anniversary of her son, Richard.

Former Gov. and Mrs. Edward C. Smith of Vermont, who are spending the winter at the Huntington here, entertained twelve guests at a dinner party at the hotel Thursday evening, preceding the Thursday evening dance. Mrs. F. R. Babcock, who is here from New York for the season, entertained at a dinner party for twenty-one guests.

Mrs. V. Bernard Herbst entertained at luncheon and bridge at the Annandale Golf Club Thursday.

Mrs. William J. Doran of Los Angeles entertained at a luncheon, followed by bridge, at the Vista del Arroyo, Friday. Mrs. Stuart W. Logan of Chicago also entertained at a large bridge luncheon there that day.

Two short plays, "Mistaken Identity" and "Partners in Spain," were presented in the Romanesque room of the Green several evenings the past week by a group of New York actresses spending the winter here. The plays were produced for the entertainment of the guests. Taking part were Nettie Peck Saunders, Lento Fulwell, Marie Blarney, Katherine Drake, Eva Victor and Lutie McKee Rose. The plays made such a hit at the Green that the players took them to the Huntington one night.

One of the large social events of the past week was the ball held by the Order of Amaranth of Pasadena Wednesday night at the Vista del Arroyo. There were many members of the Masonic orders present from near-by cities. The committee in charge comprised Adelaide Ticknor, Aydie Aydelotte, Florence Medway and John L. Breiner.

The Women's Civic League held its regular luncheon and meeting Tuesday at the Maryland, with Gov. W. D. Stephens and A. L. Garford as the special guests of the occasion.

Thomas J. Walsh, the eastern financier, and Mrs. Walsh were among the new arrivals in the winter colony at the Green this week. They will remain until late spring.

Mr. and Mrs. Robert Ladd Gifford of Oak Knoll entertained at a dancing party at the Flintridge Country Club Monday evening for their son, Brooks Gifford, who is a student at Occidental College.

Mr. and Mrs. C. K. G. Billings and Mr. and Mrs. George O. Knapp of Santa Barbara motored down this week and are staying at the Huntington for a time.

Mr. and Mrs. Howard Heinz of Pittsburg arrived from the East this week and are at the Vista del Arroyo for the season.

Mr. and Mrs. Frank Baird of Buffalo are at the Maryland for the season. Mrs. Thomas W. Mann, four times women's golf champion of Buffalo, also is here for the season.

Many prominent golfers, here for the visitors' tournament at the Pasadena Golf Club the past week, attended the golfers' dinner at the Maryland Friday night.

Mrs. E. L. Ellingwood, 614 South Lake avenue, entertained the Pasadena Music Study Club Saturday afternoon.

Mrs. W. L. Moffit of Albany street entertained at a bridge party Wednesday afternoon.

—o—

FULLERTON.

C. C. Chapman was a guest at the tea given by Judge Crail of Los Angeles in honor of Gov. Stephens recently.

Mr. and Mrs. O. S. Compton had the following as week-end guests last week: Mr. and Mrs. Roy Pyle, Mr. and Mrs. T. L. Compton and son, C. Bell of Pasadena, and Mr. and Mrs. C. R. Pyle from Marion, O.

Dr. and Mrs. Fred Wood of Alhambra spent the week-end with Mr. and Mrs. Gurman Hoppe.

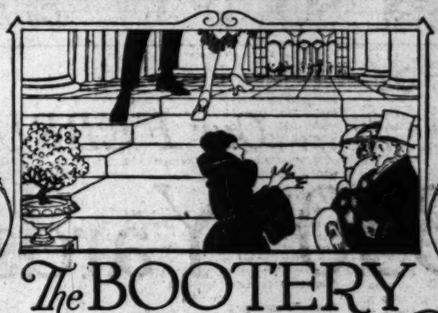
Cards are out announcing the engagement of J. C. Harris, prominent business man of Fullerton, and Miss Dorcas Swartz of Pasadena. While no date has been announced for the wedding, it is understood it will be in the near future.

Congressman Swing was a Fullerton visitor on Wednesday afternoon.

L. E. Plummer, principal of the Fullerton Union High School, is in Oakland attending a convention of high school principals.

On Wednesday evening the Ebell Club entertained at dinner Mr. and

(Continued on Twentieth Page.)



The BOOTERY
Annual Clearance Sale

—presenting the most extraordinary values ever offered in the history of the Bootery. Pumps, evening slippers, sports shoes, high shoes and oxfords are offered in the newest and smartest Wolfelt designs in many instances at less than half their former markings.

$6.65 *Values to $18* (Incomplete lines)

$9.50 *Values to $21*

$12.50 *Values to $22.50*



C. H. WOLFELT CO.
The BOOTERY
Smart Shoes for Women
Los Angeles, Pasadena, San Francisco
432 South Broadway



RUGS

A SALE of PERFECT SEAMLESS AXMINSTER RUGS

Until Quite Recently These Rugs Were Selling at 65.00 to 75.00

OUR SALE PRICE **$43.85**

They Are Not Imperfect or Mismatched.

BRENT'S 716-18-20-22 South Main St.

On Broadway **Jacoby Bros.** Between 3rd and 4th

Our FEBRUARY SILK SALE of $50,000 worth of high-grade Silks!

2350 Yards SILKS for Monday at $1.00!



—Our Silk Buyer has been in the Eastern Markets for several weeks past, gathering Silks for this February Silk Sale.

—In spite of the advancing Silk Market, he has accomplished what we had never dared hope that he would, and now $50,000 worth of brand new Silks are here and they are to be sold at prices that will be of intense interest to every woman.

—First among all these Silks are 2350 Yds. of Silks to be sold at $1.00 Yd. Among them are Silk Shirtings in a wonderful range of patterns and colors. There are Georgettes and Crepe de Chines in quite a wide range of colorings, including plenty of Pinks and Whites, and also some splendid BLACK TAFFETAS and SATINS.

Another Sensational Group of SILKS will be featured Monday at . . $1.98

—Nearly all of the Silks that are to go at this price are half price, or close to half price—and of even greater importance is the fact that they are all new Silks—the Silks that are most wanted right now. Among them are—

—36-inch Chiffon Taffeta in a full range of colors with plenty of Navys and Browns.
—36-inch Black Satin Duchesse—just about 75 yards.
—36-inch Satin stripe Taffeta—one of the newest Silks for Sports Skirts. Comes in Navy, Brown and Plum.
—40-inch Printed Georgettes in a wide range of exquisitely colored scroll and flowered patterns.

—If women know Silks as we think they know them, there will be little of this silk left by store-closing time, Monday.

Imported Silk Pongee, 87c Yd.
—An imported, all silk Pongee in a good weight for dresses, shirts and children's wear.

Satin Messaline, $1.39 Yd.
—36-in. Satin Messaline at about half the regular price. Colors, Navy, Copen, Pekin and Black.

36-in. Charmeuse, $1.49 Yd.
—A fine Charmeuse for dresses. Colors Navy, Black, King Blue and Copenhagen,—just one piece of each color.

Crepe de Chine, $1.79 Yd.
—A very good quality of 40-in. Crepe de chine in a full range of colors, both light and dark.

Charmeuse Reduced to $2.39 Yd.
—A 40 in. wonderful quality Charmeuse in all the most wanted colors, including Black and Navy.

40-in. Radium Taffeta at $2.98 Yd.
—Lovely for Blouses, Dresses and Underwear. Colors, White Honeydew, Pink, Navy, Zinc, Duck, Cascade Baby Blue and Black.

40-in. Crepe de Chine $2.35 Yd.
— Pink, Apricot, Tomato, Peach, Black, Marigold, Parchment, Navy, Orchid, Zinc, Midnight Firefly and Madonna.

40-in. Charmeuse, $3.49 Yd.
—The very best quality Charmeuse, specially reduced for this sale. All the street and evening shades.

Second Floor—South Building—Jacoby's

600 pairs Infants' WOOL STOCKINGS worth more than double at 35c

—Australian wool stockings that a leading manufacturer sold to us for a fraction of worth because he called them "seconds"—

—We've examined them closely and the imperfections are so slight and so neatly mended that they can scarcely be discovered.

—We consider these stockings worth more than double. None to dealers.

The Floor o' Youth—the 8th—Jacoby's

"Niagara Maid" silk gloves 69c

—Just think of getting gloves of this well-known make for so small a price.

—2-button style in black, white, brown, tan, gray and mode with self and contrasting stitching.

Main Floor, South Building—Jacoby's

NOTIONS

—"Omo" Mercerized Rubber Sanitary Belt—medium and large sizes; white or flesh, 50c.

—"Perfection" Sanitary Napkins—12 in a carton, 65c.

—"Eldorado" Pins—high grade brass wire; 180 count; 4 papers, 10c.

—3-in. Sew-on Corset Garters—white or flesh, pair, 25c.

—Children's Pin-on Garters—of superior elastic; white or black; sizes 3 to 12 years, 15c.

—3, 4 and 5-yd. bolts Embroidery Edging—for trimming house frocks and aprons; a good line of colors, 15c.

—"Fair Maid" Hair Nets—made of real human hair in cap and fringe style—hand-tied and very specially priced—

—In dark, medium and light brown, black and blonde at, 10c.

Main Floor, South Building—Jacoby's

A Remarkable Purchase Brings 150

New Spring Dresses

for a Monday Sale at about Half Price

$19.98

—The eight dresses that are pictured above give you a good idea of what to expect in the way of styles—and one of the best things about this sale is the fact that there are practically all sizes from misses' 14's to women's 42's in each of the different styles.

—For the most part these dresses are of Taffeta—and it's a Taffeta such as you would never in the world dream of buying in dresses for as little as $19.98.

—When word first came from our New York office that they were sending dresses from a certain high-grade dress manufacturer so that we could sell them for $19.98, we thought there must be a mistake, for this manufacturer seldom makes dresses to cost as little as this selling price.

—But the dresses themselves are here now, and ready, and in spite of all our doubts, they have been billed to us so that we can sell them for $19.98.

—And how they will sell! Those which have been on display in one of our windows have caused a perfect furore. Hundreds of women have been asking for them, but not one has been sold, and not one will be sold until Monday morning, so if you are here at 9 o'clock you'll have an opportunity to select just the one that you like best.

—The color range includes Navy, Brown, Black, Copenhagen and Gray. As we said above, there are all sizes from misses' 14's to women's 42's.

Third Floor—South Building—Jacoby's.

SUITS completely made . $17.50
PLEATED SKIRTS complete . . $1.75

—Our expert tailor will do this work and all that we ask is for you to purchase your material in our Piece Goods departments.

54-in. French Serge, $1.98
—Navy and Midnight blue. It's a quality especially liked for dresses or pleated skirts.

54-in. French Serge, $2.49
—A quality that is most exceptional at Monday's price. Either navy or midnight blue.

—56-in extra Navy Serge $2.98.

—56-in. Navy Tricotine, three wonderful values at $3.98, $5.49 and $6.35 a yard.

Second Floor, South Building—Jacoby's

SPECIAL MONDAY!

Peet's Bath Tablets 5 for 25c

—This well known bath soap at a saving which means lively selling

—1-lb. Hospital Cotton, 45c

—Nydia Talcum Powder, 15c.

Main Floor, South Building—Jacoby's

Men will be glad to buy PERCALE SHIRTS at 98c

—They'll know the instant they see them that they were made to sell for a great deal more and be quick to grasp the opportunity!—

—The percale is a good weight and there's a wide variety of stripes and patterns. All sizes.

Men's Sample Athletic UNION SUITS . . 98c

—Underpriced to begin with because they are samples and the price is made still lower because some are a bit soiled.

—They are made of firmly woven nainsook and have elastic band across the back.

—The size range is broken but it will pay you to see if your size is included.

Men's Union Suits Specially Priced $1.65

—Medium weight, elastic ribbed garments that are form fitting and come in short sleeve, ankle length style.

—White and ecru and there are all sizes.

300 prs. Men's Sox absurdly low at . . 12½c

—It's been many a day since men's sox of good medium weight combed cotton have been anything like so low!

—All perfect—the majority black and a few white pairs. Sizes 10 to 11.

Main Floor, North Building—Jacoby's

The Greatly Demanded Gray Silk Stockings $1.98

—They are full fashioned and come in the most liked shades.
—Heavy, pure thread silk and have lisle tops and reinforced toes and heels.
—Scores of women will be glad to know that we have these much demanded stockings in plentiful supply. Sizes 8½ to 10.

Silk Stockings priced 'way less . . . $1.89

—To be frank, they are priced so low because of slight imperfections that do not really interfere with the wear.
—Full fashioned and have the Pointex heel.
—Black, white, brown, gray and other shades. Sizes 8½ to 10.

Silk Stockings very special at . . 79c

—Thread silk stockings of a very popular make, but we may not use the name because these pairs are somewhat imperfect.
—They are semi-fashioned and have lisle tops and well reinforced toes and heels.
—Black, white and brown. Sizes 8½ to 10.

Main Floor, North Building—Jacoby's



300 La Camille Front Lace Pink Batiste CORSETS at $3.48

—Some La Camilles of pink and white coutil are also included at this very remarkably low price.
—Nearly every woman knows La Camille Corsets—and this opportunity to buy them so much underprice will arouse more interest than any sale news we have printed in a long, long while!
—There are low and medium bust models for slender, medium and stout figures.
—Note that there are just 300 of these La Camilles to go at $3.48.

Second Floor—North Building—Jacoby's

500 Envelope Chemises that are specially priced . . . $1.59

—Fully half a dozen styles in lace trimmed envelopes of good nainsook, fresh, new garments and there are all sizes.

Second Floor, North Building—Jacoby's

Women's Bloomers . . . 69c

—They are well made bloomers of pink lisle with elastic at the waist and also just above the neat little ruffles that finish the knee. Sizes 36 to 42.

Women's Vests 39c

—Swiss ribbed white cotton vests that are low neck, sleeveless and finished with ribbon run tops. Regular and extra sizes.

Main Floor, North Building—Jacoby's

500 yds. 90-in. Pure Linen Sheeting at $1.89

—Splendid for luncheon cloths and for fancy work, too!
—$1.89 is less than half the present-day price.
—No need to tell you how it will fly out the moment the doors are open!

Second Floor, South Building—Jacoby's

Val Laces worth double . . 10c

—Yes, some of these pretty bands and edges would sell in a regular way for fully three times Monday's price—

—A fortunate purchase to sell underworth at 10c a yard or a dozen yards for $1.10.

Main Floor, South Building—Jacoby's

100 Mahogany Finished FLOOR LAMPS will create a sensation at. . $5.98

—Another of the events that make Jacoby's the wonder of the folks that make and sell these popular lamps—
—These lamps are full 60 inches high with two pull chain sockets and a generously long attachment cord.—
—No phone orders filled and none sent C. O. D.—
—No exchanges and none delivered except at an extra charge. Limit of two to a customer.



Mahogany finished TABLE LAMPS at . $5.98

—These have the same fittings as the floor lamps, are sold under the same restrictions—and the value is every bit as sensational.

Silk Lamp Shades worth 'way more . . $19.98

—You will have to see these beautiful shades to gain any sort of an idea of how greatly they are underpriced—
—There's a plentiful variety of styles.
—No phone orders, no exchanges and none sent C. O. D.

Metal Waste Paper Baskets at $2.49

—Large, drab and mahogany finished metal waste paper baskets that are ever so strong and satisfactory—and very low priced.

Basement, North Building—Jacoby's

Jacoby's Advertising Now Appears Every Morning in The Times!

BRUARY 13, 1921.—[PART III.

!

$1.00!

600 pairs Infants' WOOL STOCKINGS worth more than double at 35c

—Australian wool stockings that a leading manufacturer sold to us for a fraction of worth because he called them "seconds"—

—We've examined them closely and the imperfections are so slight and so neatly mended that they can scarcely be discovered.

—We consider these stockings worth more than double. None to dealers.

The Floor o' Youth—the 4th—Jacoby's

"Niagara Maid" silk gloves 69c

—Just think of getting gloves of this well-known make for so small a price.

—2-button style in black, white, brown, tan, gray and mode with self and contrasting stitching.

Main Floor, South Building—Jacoby's

NOTIONS

—"Dme" Mercerized Rubber Sanitary Belt—medium and large sizes; white or flesh, 66c.

—"Perfection" Sanitary Napkins—12 in a carton, 65c.

—"Eldorado" Pins—high grade brass wire; 100 count; 4 packages, 15c.

—3-in. Sew-on Corset Garters—white or flesh, pair, 23c.

—Children's Pin-on Garters—of superior elastic; white or black; sizes 2 to 12 years, 15c.

—3, 4 and 5-yd. bolts Embroidery Edging—for trimming house frocks and aprons; a good line of colors, 15c.

—"Fair Maid" Hair Nets—made of real human hair in cap and fringe style—hand-tied and very specially priced—

—In dark, medium and light brown, black and blonde at, 10c.

Main Floor, South Building—Jacoby's

SPECIAL MONDAY!

Peet's Bath Tablets 5 for 25c

This well known bath soap at a price which means lively selling.

1-lb. Hospital Cotton, 47c.

Hydia Talcum Powder, 15c.

Main Floor, South Building—Jacoby's

inished $5.98

S will

at.

Jacoby's

th two

long attach

t C. O. D.—

except at an

ance.

$5.98

floor lamps,

—and the

19.98

tiful shades

greatly they

d none sent

$2.49

metal waste

g and satin

Jacoby's

Los Angeles Sunday Times

SUNDAY MORNING, FEBRUARY 13, 1921. SOCIETY AND LITERATURE.

TALLY'S BROADWAY— 833 S. Bdwy.



Sixth and Last Week

OTIS SKINNER

in

"KISMET"

Directed by Gasnier

Don't Miss This Wonderful Picture!

Only Seven Days Left

In which to see the magnificent production the entire country has been discussing.

Superb Oriental Music and Prologue.

Starting Times: 11:30 a.m., 2:00, 6:30, 7:00 and 9:35 p.m.



THE AMBASSADOR THEATER—

The Ambassador Theater

The National Art Theater of the Screen
At the Ambassador Hotel
Direction Gore Bros. & Sol Lesser
R. Barret McCormick, Managing Director.

MAGNIFICENT PRESENTATION OF

LOUIS B. MAYER'S Special Production

"THE WOMAN IN HIS HOUSE"



Norma Gregg, A Group of Songs, Ambassador Theater Wanderings, Intermission, Overture: "Beautiful Galatea."

"The Valentine," The Ambassador of News, Rowe Snapshots, Showing Among Other Things, Scenes of Opening of Ambassador Theater.

Performances Twice Daily—2:30 and 8:30 P. M.
All Seats Reserved—NOW ON PUBLIC SALE
Main Floor: Orchestra, $1.00; Divans, $1.50. Plus 10% Tax.
Boxes: Orchestra, $1.00; Divans, $1.50. Plus 10% Tax.

IT'S THE FEW WHO ARE FUNNY

Long-Distancing a Top-Notch Comedienne.

She Got Her Job on Her Face in "Sweetheart Shop."

Then They Shut the Door on Any More Like Her.

BY GRACE KINGSLEY.

Why is being funny hard for a woman? That, is being funny in an original way, without imitating anybody else? Why are there so few really funny women of the stage?

That's what I wanted to talk about to Esther Howard, face-card comedienne of "The Sweetheart Shop," who has been taking New York and Chicago by storm. Perhaps our old friend Freud could give us an explanation, founded on feminine "suppressions," etc., but I wanted an explanation right from a girl who has just stolen all the bases.

Why, you ca ' fairly count the real comediennes of our day on the fingers of one hand. I don't mean the high-brow comediennes like Mrs. Fiske and Mrs. Patrick Campbell; I refer to those that cause your diaphragm to do a shimmie.

Trixie Friganza, Charlotte Greenwood, Florence Moore, May Robson, Nora Bayes—these are real comediennes, and they have a host of imitators. By the way, the same holds true of the screen, with only Dorothy Gish, Mabel Normand, Mary Pickford, Polly Moran occurring to me at this moment as real feminine fun makers.

So a real comedienne is a gem of ray serene, worth her weight in gold to any manager.

Back in Butte, Mont., twenty-six years ago, was born a little girl who hadn't any suspicion, until a few months ago, that she was funny. That is, not funny professionally. She kidded around enough to make the home folks laugh, but her stage aspirations may be judged when it's known her favorite "piece" for public recitation was "Curfew Shall Not Ring Tonight." Now the rippling laughter has followed her all the way across the country.

"I never took my joking seriously, so to speak, in my 'teen days," explained Miss Howard, in course of the long-distance interview I had with her over the phone from Denver, the other night.

For, while no doubt if ever there's a case in which silence may be said to be golden it's certainly in connection with a long-distance telephone conversation, still, really funny women being so scarce, and Esther Howard's being reported to be so very, very funny in "The Sweetheart Shop," it did seem a pity not to give the more or less eager public something of an idea as to what this famous funmaker, who visits the Coast for the first time, is like. So they romped around for me, over in Denver, until they finally located Miss Howard in her dressing-room.

PLAYED YOUTH.

"Hello!" she exclaimed from the other end of the wire. "Even if it takes ten dollars' worth of language, I'm going to explain that I'm purely an accident in the fun field. I started out playing Youth in 'Everywoman' back in a St. Louis stock company, and you know what a swell chance a girl has to be funny in that solemn old Gloomy Gus play.

"The only reason I got my New York job in 'The Sweetheart Shop,' that time I ran over there to see if somebody didn't want to put a new face on Broadway, was because Edgar J. MacGregor, the producer, said that I 'looked funny.' Told me that right to my face.

"I felt bad a minute when he said that. Then I said, 'Funny enough for a hit?' and grinned at him.

"I guess the grin got him. Anyway he engaged me. And nobody could have been more surprised than I was myself at the way people laughed at my antics. I was afraid they were simply making fun of me, but no, they really liked me.

"Really, though, I don't look so funny," she explained in an injured sort of tone. "Right this minute, if you could see me, I do, because I'm all made up as a Greenwich Village vampire, and you know they have to look funny or no one would notice them with so many other funny looking people about.

"And—well, I think maybe I am a queer sort of looking girl, at that, but otherwise I'm all right. When I was young people used to stop and look at me, but now I stop and look at them.

"All the eccentric things I do on the stage I've copied from persons I've seen on the street. I guess you'd call me a nut comedienne."

"Why are so few women of the stage funny?" I demanded.

"Vanity," answered Miss Howard, instantly, so that we didn't waste a golden second of time. "They prefer being bromides to being original, for fear somebody will laugh at, not with them. Also, you know very well women like to make people cry.

"Oh, if some girls I know can just hear the sniffling clear across the footlights, and look down and see all the dear matinee girls of 40 and upwards bathed in tears, they feel their day has not been wasted.

"Then too, girls like to look pretty all the time. They don't want to have people see them with their hats tipped over one ear and the make-up off their noses.

"But there's another thing. Women are afraid of the truth, and the truth is so often comic."

Then I asked my sacred, if rubber-stamp-y, question.

"Would you marry a Los Angeles man?" waiting breathlessly for her answer.

"Yes—that is, if he weren't a movie actor," she came right back at me. "Motion-picture actors seem not to take marriage seriously enough. Marriage is serious to me because I'm not serious, if you get me. I mean I require a staid, reliable sort of husband as a proper balance."

LINE 'EM UP FOR ME.

I could almost see her grin as she added, "Anyhow line up the prospective bridegrooms at the station when I get in. I'd like to look them over. And please be on hand to help me make a choice. But I warn you, I never use make-up, except on the stage.

"And speaking of make-up and husbands, our chorus girls never use make-up on the street; yet they've all had from three to ten proposals of marriage since we opened in New York. Doesn't that speak well for the painless girl?"

Maybe it does, but probably it isn't necessary for them to use make-up. I happen to know the length of their Paris street dresses.

At any rate "The Sweetheart Shop" seems to be well named. Two girls married and left the show just before the end of the Chicago run of the piece, and two more are shortly to be married.

And as the show opens appropriately on St. Valentine's Day, who knows what may not happen right here in our fair city?

Especially as the girls are going to give the men in the audience a treat tomorrow night by coming right down into the audience and distributing valentines autographed with their own fair hands, while still other fair maids will toss candy hearts from the stage.

"Oh, one thing more—" began Miss Howard. "Does Los Angeles really look like the picture post cards? And—"

But a rude, rough voice interrupted us: "Can the gap! We gotta get that there pork market report in some time tonight!"

"After all, what's art?" sighed Miss Howard, ringing off.

BLUE GRASS REALITIES.

A remarkable insight into the lives of mountaineers and backwoods folk is had in "The Kentuckians," which Charles Maigne filmed in the Blue Grass State.

Footlight and Film



Elaine Hammerstein in "The Daughter Pays," Clune's Broadway.

Edith Hallor in "Just Outside the Door," Hippodrome.

Otis Skinner in "Kismet," Tally's Broadway



Mildred Harris Chaplin in "The Woman in His House," Ambassador.

Fatty Arbuckle in "Brewster's Millions," Garrick.

EUROPEAN PICTURE SHOWS AT THE KINEMA.

"Passion," the spectacular European picture, presented as the opening attraction of the Ambassador Theater last week, is to continue at the Kinema Theater. The program will include the S. Barret McCormick symbol prelude, "Clay," in which are introduced "contortionable" masks of Alex Hall. This prelude, in pantomime, is shown in a setting by Mario Larrinaga; the various dancers were trained under the personal supervision of Marion Morgan.

The film "Passion" tells the love story of the little French milliner whom the world came to know as Du Barry, and who, by her power, ruled a king and an entire country. It is the romance of the world's most daring adventuress.

Rene Williams has augmented his orchestra and set "Passion" to a special score.

OUTFOLLYING THE FOLLIES AT BURBANK.

Ed Armstrong has upset tradition, according to those who have witnessed rehearsals of his latest revue, "Go Get It," by outfollying the Follies. In other words Armstrong's new musical show to play at the Burbank, beginning today, is the last word in travesty.

The thirty-six baby dolls will introduce the new crystal gowns. These costumes, from an original design by the producer, are said to be startling in design. Another novelty will be a number of rapid costume changes in full view of the audience.

"YANKEE" CONTINUES THRILLING AT MILLER'S

"A Connecticut Yankee in King Arthur's Court" is now in the eighth consecutive week at Miller's. The crowds of Mark Twain's admirers have been filling the theater.

The spectacle, for such it is in every sense of the word, has some sensational climaxes. There is, however, so much laughter in the Twain story that there is no time for tears.

The Fox production has now had more than 360 showings at Miller's.

HAYAKAWA VACATIONS.

Until he is ready to start his next feature, Sessue Hayakawa has planned a program of rides for his main recreation. The all-steel plane will serve him in the air, while his favorite mount and fast car will be used for covering the ground. His next Robertson-Cole picture will be started in about two weeks.

DANCING GIRL.

Pretty Frances Pritchard Will Top the Orpheum Bill.

Another pretty dancing girl is to top the Orpheum bill the week beginning with the matinee of February 14—Valentine's Day—and she will be a valentine to everyone in the audience. She is Frances Pritchard, unknown here, but famed in the East as a stepper of unusual grace and skill. With her are Edward Tierney and James Donnelly, who participate in the clever little skit that links their act together and makes it unusual—"The Dance Duel."

The other headline act is proffered by James F. Conlin and Myrtle Glass, a couple well known in vaudeville, who bring a new act called "The Four Seasons and the Four Reasons." Miss Glass, as all recall, is a beauty, while Conlin is a master of grimace and clowning, and the combination is admirable. Their new act is different from anything they have proffered before.

The middle of the bill is featured by two clever boys. One is Joe Laurie, Jr., the "pint size" comedian, who brings a nondescript affair called "What I Care." Jimmy Lucas, the other, has with him a lovely damosel, Francene, and they portray "Vampires and Fools."

The Herbert loup-the-loup canines, roosters, cats and the like, will be a fascinating offering; Selbini and Grovini offer in the follies of vaudeville a varied series; Healy and Cross will present some smart songs, and the Lightner Sisters and Newton Alexander, with "Little Miss Vamp"—and ten of 'em—will be retained another week.

"IN SIDE OF THE CUP" REMAINS AT RIALTO.

The second week of "The Inside of the Cup" begins at Grauman's Rialto today.

This photoplay is meeting with greater success than Winston Churchill's novel of the same name achieved. The tense emotional parts are interpreted by a capable cast including William P. Carleton, David Torrence, Edith Hallor, Jack Bohn and Marguerite Clayton.

The musical score accompanying "The Inside of the Cup" is contributing, in a great measure, to the success of the photoplay.

LOIS WEBER PICTURE.

Lois Weber's third Paramount special "What's Worth While," an unusual photoplay, of the transition of a rugged miner into a polished society man, will show at Grauman's Theater next week. The cast includes Claire Windsor, Arthur Stuart Hull, Mona Lisa, Louis Calhern, Edwin Stevens and others. Sid Grauman promises a prologue and several surprise acts, as well as a special music score.

LOIS WEBER STORY.

"What's Worth While" Seen at Grauman's Tomorrow.

"What's Worth While," Lois Weber's third special Paramount production and the most unique of her creations, opens at Grauman's Monday.

Louis Calhern portrays a hardy western mining man who becomes a social lion in order to win the love of an eastern butterfly, played by Claire Windsor the star.

Mona Lisa as a divorcee, Arthur Stuart Hull, Edwin Stevens and other favorites form an unusually strong cast.

Another gorgeous prologue and several original acts will be presented to accompany "What's Worth While." An interpretative musical program has been arranged by Misha Guterson, and Henry Murtagh, at the Wurlitzer, will render the best popular pieces.

"Paying the Piper" appears at Grauman's for the last time today.

MUSIC SURVEY SOON.

Community Service Committee to Determine Resources.

The music committee of Community Service, F. W. Blanchard, chairman, is to make a survey of the musical resources and conditions of Los Angeles, it is announced.

The data to be gathered will cover practically every phase of music in the community. Information will be asked regarding music in industry, in the churches, in the schools, among the foreign population, the attendance at symphony, choral and artists' concerts, and, in fact, concerning the musical life throughout the city.

Members of the Community Music School at the University of Southern California will have charge of the gathering of most of this data, under the supervision of the community music committee.

The information secured will be used as the basis for future plans for community music development in Los Angeles.

"WAY DOWN EAST" IS TO HAVE SECOND SHOWING

"Way Down East" will show for a return engagement, beginning the 21st inst. at Philharmonic Auditorium. This is positively the only week to be given over to this showing, it is stated. There will be the same setting, and atmosphere, besides a large orchestra.

This picture recently played a long run at the Auditorium. There have been but few pictures which possess its appeal. The scenic beauties of the changing seasons—summer, the haying time, the colors of the autumn, the drowsiness of the Indian summer, the snow storms, the ice and sleet of winter, the blossoms of spring time, the breaking up of the ice-gorged rivers, all create an impression of beauty.

"THE DAUGHTER PAYS."

New Angle to External Theme at Clune's Broadway.

Elaine Hammerstein's winsome personality will again be in evidence in "The Daughter Pays," her latest photoplay, which comes to Clune's Broadway today for the week's chief attraction there.

The story was written by Mrs. Ballie Reynolds, and in novel form created a sensation on two continents when it was first published.

The adaptation of Mrs. Reynolds's story provides Miss Hammerstein with a role that allows full play for her capabilities as an emotional artiste and also offers her greater dramatic opportunities than any in which she has yet appeared.

In the screen version the star reveals two striking domestic questions that cannot but retain the interest of audiences. The first question is whether a woman dare risk her future happiness by marrying for money. Miss Hammerstein appears in the role of a serious, refined and sensitive girl, daughter of a worldly foolish and selfish mother.

A fine supporting cast, which includes Norman Trevor, Theresa Maxwell Conover and Robert Ellis, enact the principal characters of this domestic drama. Mr. Ellis, who plays an important role in the picture, also officiated in the capacity of director.

THEATER DEAL IS COMPLETED.

Associated Producers to Run Films at Symphony.

Redecorating of House is Part of the Plans.

Special Programs and Music Are Announced.

Final arrangements have been consummated between Dr. Breckwedel, managing director of the Symphony Theater, and Thomas H. Ince, president of the Associated Producers, Inc., giving the local film impresario exclusive first-run privilege in Los Angeles on all photoplays produced and distributed by the group of directors, including Mr. Ince, J. Parker Read, Jr., Mack Sennett, Maurice Tourneur, C. Gardner Sullivan, Allen Dwan, George Loane Tucker and Marshall Neilan.

The Symphony Theater is undergoing a complete physical change. On completion of the remodeling this photoplay house will be essentially attractive. It will be known as the New Symphony Theater.

A Hope-Jones organ is being installed and the orchestra is to be enlarged. The decorations are in the hands of a famous Boston interior decorator, who is personally responsible for hundreds of America's most beautiful picture theaters.

The initial Associated Producers' presentation which is scheduled to open February 20 will be Thomas H. Ince's "Lying Lips." This picture is creating nothing short of a sensation in the East and is being hailed as a superior to Mr. Ince's "Civilization."

House Peters and Florence Vidor play the leading roles and are supported by a typical all-star Ince cast. "Lying Lips" was directed largely by Mr. Ince himself.

The heavy played a part in the making of the picture. The entire crew of the battlecruiser Minneapolis were used in some of the scenes.

Dr. Breckwedel stated yesterday that he had arranged for a series of special programs to accompany the pictures of the Associated Producers. The acquisition of the A. P. product is recognized as a big coup, as the eminent directors are planning a season of bigger and better photoplays.

"UP IN MARY'S ATTIC."

Eva Novak in Amusing Comedy at the Symphony.

"Up in Mary's Attic," starts at the Symphony today.

It is a logical comedy consistently carried out, which only goes to show that comedy to be funny need not be far-fetched, and the very humanness of the picture contributes to make it stand out as a production of merit.

Bathing girls and college girls are used in the picture to form a background.

Eva Novak gets her laughs through legitimate means and without resort to grotesque makeup. Harry Gribbon plays opposite Miss Novak as an instructor of physical culture. Minnehaha, the rotund Indian squaw, whose corn-cob pipe will be remembered by every one who saw "Mickey," plays an important role in the picture.

Bathing girls on the stage of the Symphony will serve to secure the proper atmosphere.

Another feature on the bill is Al St. John in "The Slicker," a Fox Sunshine comedy.

CONNIE TALMADGE TWINKLES MERRILY.

Constance Talmadge, in her comedy, "Dangerous Business," is the attraction at the Alhambra Theater. "Connie" plays the role of Nancy Flavell, who, not wanting to marry, seeks to avoid the fate by telling her parents and friends that she is already wed. Then, when the alleged groom appears on the scene and calls her bluff.

In the supporting cast are George Ramond, Kenneth Harlan, Florida Kingsley and Nina Cassavant.

Theaters Amusements—Entertainments

ORPHEUM— THE BEST IN VAUDEVILLE

THE BEST IN VAUDEVILLE
Orpheum
Orpheum Circuit
BEGINNING MONDAY MATINEE
FRANCES PRITCHARD with Edward Tierney and James Donnelly in the "Dance Duel"
JAS. F. CONLIN and MYRTLE GLASS "The Four Seasons" and "The Four Reasons"
ED. HEALY & ALLEN CROSS Showing the Smartest Styles in Songs
JOE LAURIE, Jr. The Pint Size Author Comedian Presenting "WHATICARE"
JIMMY LUCAS with FRANCENE "Vampires and Fools"
Wm.—SELBINI & GROVINI—Jeanetta Follies of Vaudeville
HERBERT'S LOOP THE LOOP & LEAPING CANINES Cats, Pigeons and Roosters
TOPICS OF THE DAY
LIGHTNER SISTERS and NEWTON ALEXANDER "LITTLE MISS VAMP" Featuring WINNIE LIGHTNER & CO.
Every Night at 8, 15c to $1.50. Every Day at 2, 15c to $1. Phones: 10477; Main 877.

MASON OPERA HOUSE— Tomorrow Night, 2 Weeks Only
Nights, 50c to $2.50; Wed. Mat., 50c to $1.50; Sat. Mat., 50c to $2.00.
SPECIAL MATINEE TUESDAY, FEB. 22. BEST SEATS $1.50
THE ORIGINAL AND ONLY CO.
2 CARLOADS OF SILKEN SCENERY - MEMBERSHIP OF 30
ORIGINAL CAST ORIGINAL CHORUS ORIGINAL PRODUCTION
THE SWEETHEART SHOP
HARRY K. MORTON
DIRECT FROM 20 WEEKS IN CHICAGO AND SENSATIONAL SUCCESS IN NEW YORK AND BOSTON

MAJESTIC THEATER— MATINEE TODAY 2:15
Main Sun., Wed. and Sat., 25c and 50c. Eves., 25c to $1.50.
COMMENCING THIS AFTERNOON
14th WEEK
Thomas Wilkes Presents
"Clarence"
With EVELYN VARDEN and EDWARD EVERETT HORTON
25c MATINEE TODAY—2:15 50c

MOROSCO THEATER— MATINEE TODAY
OLIVER MOROSCO PRESENTS
First Time in Los Angeles
FOURTH WEEK
"DADDIES"
BY JOHN HOBBLE
With BERTHA MANN and HENRY DUFFY
AND ALL THE MOROSCO FAVORITES IN CAST
Mats. 10c to 50c Eves. 10c to 75c
MATINEE CURTAIN 2 P.M. EVENING CURTAIN 8 P.M.

PHILHARMONIC AUDITORIUM— FIFTH AND OLIVE
L. E. BEHYMER Presents TEL. PICO 3434
Tomorrow Eve., 8:15. Friday Eve., Feb. 18.
IRVIN COBB
HIMSELF
Philosopher, Humorist and Romancer—Worshiped by a Million Readers Every Week!
Prices: Popular, 50c to $1.50. On sale daily 9 to 5 p.m.
Cobb speaks in Pasadena Thursday Eve.; in Long Beach Sat. Eve.

TUESDAY, FEBRUARY 15
MARY JORDAN
Contralto, and
SAMUEL GARDNER
Violinist, Composer, Conductor
Reservations Now—75c to $2.50.

PHILHARMONIC AUDITORIUM— FIFTH AND OLIVE PICO 3434
PHILHARMONIC ORCHESTRA
WALTER HENRY ROTHWELL, Conductor
EIGHTH SYMPHONY CONCERT
Fri. Mat., Feb. 18, at 3:15. Sat. Eve., Feb. 19, at 8:30
Soloist: MAY PETERSON, Soprano
Tickets 50c to $2.00. East Box Office, Pico 2454
This Afternoon at 3:15—Seventh Popular Concert
Soloist: WINIFRED HOOKE, Pianist
Tickets 25c to $1.00. Philharmonic Auditorium

VAUDEVILLE LURES MURRAY.

Film Comedian is to Make Countrywide Tour.

First He'll Take Vacation in Hula Land.

Scintillations from the Stage and Cinema.

It appears to be the open season among the movie folk for long vacations spent at the ends of the earth, the latest aspirant for honors being Charlie Murray, the comedian.

Mr. Murray is working on the closing scenes of the romantic comedy, "Heartbalm," in which he is playing one of the leading roles. When he finishes, which will be in course of a week or two, he and Mrs. Murray will take a trip to the Hawaiian Islands, where they will spend several weeks.

On their return, the Celtic comedian will assume an important role in the Sennett production of "Molly-O," in which Mabel Normand is to star.

Mr. Murray has a lively schedule laid out for himself. When he finishes "Molly-O" he proposes to make a tour of one of the big vaudeville circuits. Anticipating such an extended leave of absence from the pictures in general and Mack Sennett studio in particular, the Murray home on Westmoreland Drive has been put on the market.

"For," explained Mr. Murray, "I certainly am going a-touring, and that isn't because I am tired of the screen, but I believe thirty weeks of vaudeville will give me a fresh viewpoint, new ideas and a new zeal to resume the quiet life of picturedom.

"That I can make the tour over the big time is pretty well settled, since I have but to accept one of the several offers already made me. I shall do a single, as they call it in vaudeville, but I will not forget that audiences pay to be entertained."

While in Honolulu, Mr. and Mrs. Murray will be entertained by some theatrical folk, friends of the Murrays, now sojourning in Honolulu. They will also take trips over the entire islands, visiting the volcanos and other points of interest. A special luau, or native feast, is to be provided for the Murrays, and if Charlie Murray doesn't give us a good comedy travesty of the hula when he gets back, we're going to feel as though we had been cheated.

T. Roy Barnes with Realart.

Some of our very best stars, nowadays, are putting their dimmers on for the time being, and accepting leading roles in support of other stars. Such a one is T. Roy Barnes, acknowledged to be one of the best light comedians of both stage and screen.

Mr. Barnes Friday last signed with Realart to play a lead in support of Wanda Hawley.

Bereavement Note.

Not content with conquering the world by long-distance treatment through the medium of motion pictures, Wallace Reid is contemplating nothing less than a trip around the world. This trip has, in fact, been agreed him by Famous Players-Lasky, and he expects to undertake it some time within the next few months.

Of course, it will be a motion picture trip, and he will be expected to work a few hours every day before the camera; but otherwise nothing seems to stand between Mr. Reid and the time of his young life.

"Penrod" Sends Valentines.

A new record for sending out valentines will be established Monday by Wesley Barry, the diminutive Marshall Neilan star. He will remember more than 10,000 school children of Los Angeles with heart-shaped red cards bearing his picture and carrying a St. Valentine greeting.

The picture on the valentine will show Wesley Barry in the role of Penrod, in which he is to make his stage debut at the Little Theater Monday night. And, by the way, if you hope to see "Penrod" during its first week's run, you'd better be romping down there to get your tickets, as it looks like a complete sell-out before the first performance.

Devil's Gate Location.

Richard Jones, director for Mack Sennett, had his feature company out on location at Devil's Gate yesterday, where they filmed some exciting scenes in a house perched high on a rock. The picture is being made under the title of "Heartbalm."

Fred W. Jackman is in the snow district around Truckee and Tahoe filming active scenes where Nosh Beery is suppose to have an adventure with wolves, as part of the same picture. The Sennett bathing girls are on the Truckee location, and in bathing suits, too.

Vitagraph Head Here.

With a portfolio of production plans and an enthusiastic outlook for the year in the motion picture industry Albert E. Smith, president of Vitagraph, arrived Tuesday night from New York. With him came George Randolph Chester, who will go various prominent authors one better by directing his own story for the screen. Mrs. Smith (formerly Jean Paige) and Mrs. Chester accompanied their husbands. Frank Heath, assistant director for Mr. Chester, also was a member of the party.

"The Son of Wallingford," Mr. Chester's latest story, will be the first special production in Mr. Smith's plans. The author, who has for two years been production editor of Vitagraph, will personally direct the scenes. Casting will be started immediately.

Mr. Smith has been in New York during the crucial months of the industry, but is apparently optimistic. His production plans include not only "The Son of Wallingford," but the James Oliver Curwood story, "Flower of the North," which will be made as a special. David Smith will direct this.

Mr. Smith maintains his interest in Los Angeles as the logical producing center and plans, gradually, as he has done in the instance of Mr. Chester, to transfer administrative and production units from his eastern studio.

EDUCATIONAL HEAD HERE.

E. W. Hammons, president of the Educational Film Corporation of New York, through which the Hamilton-White Mermaid Comedies, Christie and Chester "Outings" and comedies are released, arrived in Los Angeles yesterday to visit and confer with the various producers who release through Educational.

HEAR "BETTY"—SOME SONG.



Gladys Walton,
Starred in "Rich Girl, Poor Girl," at the Superba.

BATHTUB HER NEMESIS.

But Gladys Walton Solves Riddle By Ostracizing Men.

The bath tub can readily be hailed as one of America's most democratic institutions. For rich and poor it holds the same appeal and significance. In the realms of art it occupies an important psychological niche, for what singer does not start to vocalize as soon as he enters the room of the enameled walls? It even has a chaise longue and literary value, which is proven in the instance of those people who never rest or read until they drop into the bath.

In the case of Gladys Walton, star of "Rich Girl, Poor Girl," showing at the Superba, however, it was almost the cause for her going on strike. During the filming she was informed that some of the most humorous and important scenes in the production would show her in a bath tub.

In the story, the poor girl, little Nora of the slums, takes a full course in soap and water as a part of transition into the silken-clad rich girl, Beatrice. Miss Walton plays the role of the poor girl, as well as the daughter of the millionaire.

She was finally persuaded by Director Henry B. Harris to realize the importance of the "Saturday night" scenes and at last consented to pose for them, but specified that only women be allowed on the set. This ultimatum caused the director considerable consternation. Who would direct the picture? Who would crank the camera?

Harris finally conceived the idea of rehearsing the action with the star enveloped in a bathrobe and seated in an empty bath tub. Miss Walton's maid was coached to turn the crank of the camera, the tub was filled with water. The male contingent was then shooed out, and Miss Walton and her maid completed the scene.

MUSIC WEEK IN LOS ANGELES END OF MAY.

Music week in Los Angeles is to fall May 29 to June 5, patterned after the very successful music week held in New York City last February. The attention of the entire community will be attracted in every way possible to music. The organizations of the city, the social and civic clubs, the churches and every group in the community will be requested to devote programs to music.

The purpose is to reveal to the community its present musical resources and stimulate interest in good music.

Tentative plans were decided upon at a meeting held in the office of the Los Angeles Community Service Wednesday afternoon of this week. F. W. Blanchard, chairman of the music committee of Los Angeles Community Service, presided and there were present representatives of the Chamber of Commerce, the Rotary Club, the Lion's Club, the Kiwanis Club, the Federation of Women's Clubs, the Recreation Commission of Los Angeles, the Music Trades Association, the One Hundred Per Cent Club and the Music Teachers' Association. Several other organizations, whose representatives were not able to attend the meeting, have also indorsed the project.

Chairman Blanchard was authorized to appoint a special committee to work out plans for music week, this committee to represent various organizations and groups. In the working out of the plans the local committee will have the assistance of Alexander Stewart, special representative for community music in California, for Community Service, Inc., who has been assigned to Los Angeles by the national organization to assist in plans for the development of community music on a permanent basis.

GASNIER PREPARES.

With the continuity finished for his latest picture, Louis J. Gasnier is awaiting the completion of his sets to start filming for Robertson-Cole. The prominent French director has a dramatic story. Mark Strong and Arthur Edeson are still the mainstays of Gasnier's working organization. Wayne Harmon, illuminating engineer, will handle the lightings.

Art Director Heywood at the Robertson-Cole studios may well be proud of the gorgeous sets he recently built at the new studios for Pauline Fredericks's latest picture. On one of the large stages he has a set containing nice spacious rooms, all connected. They are an exact duplicate of the main floor in one of England's costliest and most beautiful homes outside of London.

Since a number of people at the Robertson-Cole studios claim New York as their native city they are kept from ever getting homesick by the typical New York street recently built for one of the companies on the lot. Anyone seized with a desire for slumming can get all the true atmosphere on the New York street set.

WILL GIVE "STABAT MATER."

A presentation of Rossini's "Stabat Mater" will be given by a chorus composed of members of the Catholic Woman's Club, under the direction of Thomas Taylor Drill, March 21 at the Ambassador Theater. An excerpt from Mendelssohn's "Hymn of Praise" and the Gloria from Mozart's Twelfth Mass will be sung. The orchestra will be in charge of Alexander Saslavsky, violinist, who will render a solo number, the Good Friday music from "Parsifal."

COSMO HAMILTON STORY.

William D. Taylor will begin work next Monday on Cosmo Hamilton's story, "The Almighty Dollar," in which Ethel Clayton will star for Paramount. Julia Crawford Ivers has adapted the story for the screen.

HEAR "BETTY"—SOME SONG.

CHARLEY PYKE WRITES MISSION PLAY SONG.

The musical program of the Mission play has been augmented this season by a new song, written especially by C. E. Pyke, who has directed the staging and dancing since the first season. The song, "Li Dia Festivo," is arranged for an ensemble and beautifully blends the solo parts with a quartet. It is particularly adapted to the voices of the native Spanish singers, who add such a touch of realism to the play.

The fiesta scene, the chief musical episode, is one of the most vivid bits of natural joyousness that has ever been staged. It is characteristic of the spirit of the Latin people.

Throughout the play the music is sweet and quaint with the tinkle of stringed instruments. It fits into the atmosphere and one feels it to be an expression of the historic and picturesque time.

GARETH HUGHES AS STAR IN METRO FILM.

Gareth Hughes, soon will be seen in the first special production to be made under his new contract with Metro. "Barber John's Boy," a swiftly moving tale from the pen of Ben Ames Williams, has been selected by Bayard Veiller, Metro's chief of productions, as the vehicle in which the young player will make his bow.

The story revolves about a boy whose father went to prison for a twenty-year sentence for killing the doctor who, through carelessness, had caused the death of his wife. With his return to his home town he is received with open arms, by everyone but his own son, Mike. The son is ashamed of the fact that his father is a "jail bird" and, feeling that he can never outlive the disgrace, makes up his mind to leave town and start life anew. His experiences help to make the plot.

MAKING COMEDIES.

Four important comedies are in the course of production at Universal City. William Beaudine is directing "The Bug House," a one-reel laughograph featuring Dorothea Wolbert. Ward Hayes is making "His Acting Wife," a travesty on fake dramatic schools with Billy Fletcher in the featured role. Lyons and Moran are busy on "Roman Romeos," a two-reel burlesque on tragedies, and Harry Burns is directing Joe Martin, the human ape, in an animal comedy in two reels.

TITLE CHANGES.

Universal announces several changes in the titles of features recently completed. "Blood Brother to the Pines," in which Frank Mayo is starred, is to be known as "The Magnificent Brute." Harry Carey's recent production, "Everybody for Himself," will be released under the title of "The Freeze Out." "The Bobbed Squab," in which Gladys Walton is playing, will hereafter be known as "All Dolled Up." "Opals of Evil," the serial featuring Art Accord, now being produced under the direction of Albert Russell, is to be known as "The White Horseman."

RETURN FROM BAHAMAS.

Seena Owen and members of the cast of "The Woman God Changed" have returned to New York from the Bahama Islands, where scenes were shot under the direction of Robert Vignola. The picture is practically completed. Miss Owen may remain in New York for another picture before returning to Los Angeles.

CLARY AT UNIVERSAL.

Charles Clary, who recently scored such tremendous success in the role of King Arthur in "A Connecticut Yankee in King Arthur's Court," has been engaged by Universal to play an important character role in "The Opened Shutters," starring Edith Roberts. This is Clary's first engagement at Universal City since he had the role of the merchant prince in "The Day She Paid," more than a year ago.

HEAR "BETTY"—SOME SONG.



Alice Elliot,
Playing an important role in "Clarence," at the Majestic.

MISS VARDEN CLOSING STOCK ENGAGEMENT.

Booth Tarkington's "Clarence," will start on the fourteenth week of the run this afternoon at the Majestic Theater.

The interest will be greater than usual for this marks the termination of Evelyn Varden's engagement as leading lady for the Wilkes forces. She has resigned her position to go to England.

In the role of Clarence, Edward Everett Horton will continue to delight his audience with this humorous character, and he will be aided by those clever juveniles, Sara Sothern and Stanley Taylor. Supporting the principals are Forrest Seaburg, Vivian Moore, Alice Elliot, Franklin Pangborn, Harry J. Leland and Marie Curtis.

MORE CHRISTIE COMEDIES.

Two directors are this week working on pictures for release through Educational and two more pictures are in preparation at the Christie studios. The new pictures include another Christie two-reeler, in which Neal Burns and Dorothy Devore are featured, and a new single reel picture directed by Scott Sidney. The pictures are a part of the regular schedule, which has been adhered to since last February. E. W. Hammons, president of Educational, and Charles H. Christie have been in conference all the past week and during their trip here from the East by way of New Orleans with reference to planned productions.

EGAN PUPILS IN PROGRAM.

A recital was given by the pupils of the various departments of the Egan School last Wednesday in the Little Theater. The program consisted of music, drama and comedy presented by the more advanced students. Beside numerous other attractions Miss Alvina Soffel-Green, a pupil of Homer Grunn; Miss Ethelyn Davis, a pupil of Mrs. Stetzler, and Miss Annette Hughes, a student of Mrs. Bertha Vaughn, will be heard in special numbers for the first time in public. Pupils of Mlle. Prager, dancer, will stage a visualization of a waltz theme.

PROCURE DEAN STORY.

"Conflict," a story by Clarence Buddington Kelland, which has been attracting wide attention in the Red Book, where it is appearing in serial form, has been obtained as a forthcoming feature for the use of Priscilla Dean. Miss Dean is now filming final scenes of "False Colors" and then intends to rest for a few weeks. George C. Hull is engaged on the continuity of "Conflict," and Stuart Paton, who is now directing the Universal star, will probably guide her in her next feature.

Theaters Amusements—Entertainments

CLUNE'S BROADWAY— 528 S. Broadway
Clune's Broadway 528 S. Broadway
NOW PLAYING
W. H. Clune Presents
Elaine Hammerstein
in "The Daughter Pays"
The story of a girl who paid the debt of her mother's youthful folly.
Also—News—Chats—Musical Novelties

PHILHARMONIC AUDITORIUM— FIFTH AND OLIVE STS.
A Joyous Announcement — Return Engagement
AMERICA'S MOST SOUGHT AFTER MASTER PICTURE
"WAY DOWN EAST"
Only One Week, Feb. 21
AFTERNOONS, 2:15; NIGHTS, 8:15.
MATINEE PRICES, 25c to $1.50.
Night Prices 50c to $2.00
SEATS NOW SELLING—SECURE THEM QUICK.

Theaters Amusements—Entertainments

ALHAMBRA— Hill Between 7th & 8th
ALHAMBRA THEATER · HILL BET. 7th & 8th
OPERATED BY WEST COAST THEATRES
DIRECTION GORE-RAMISH-LESSER
WOW
HEAR 'EM ALL. THIS W
IT'S A DOUBLE DIALOGUE ACTIONS SPEAK LOUDER THAN WORDS.
A FIRST NATIONAL ATTRACTION
A JOHN EMERSON PRODUCTION
CONSTANCE TALMADGE
"DANGEROUS BUSINESS"

GARRICK— Broadway at
He had to spend a million in a year! Easy!! Try it some time. But first get wealthy with laughter by seeing
FATTY ARBUCKLE
in His Newest and Greatest Paramount Super-Feature
BREWSTER'S MILLIONS
Shown together with BUSTER KEATON IN "NEIGHBORS"
STARTS TODAY GARRICK ADMT. AT 9PM
"Pick of the Pictures at Popular Prices."

EGAN LITTLE THEATER— Figueroa at Pico.
STARTING TOMORROW
Frank Egan offers
The Play Sensation of the Year
WEBLEY BARRY is stage manager of PENROD Opening at LITTLE THEATER Price of Admission MONDAY

HOTEL AMBASSADOR AUDITORIUM—
RUTH ST. DEN
With Ted Shawn
CRAIG WARD as The Story Teller. In the third program of Dance, Music and Poetry. Themes from the Japanese, Siamese, Arabic.
HOTEL AMBASSADOR, TUESDAY, FEB.
AT 8 P.M. IN THE BALLROOM.
Tickets on sale at Birkel Music Co., Fitzgerald Music Co. and at the door. Prices, $3, $2, $1.50 (Plus War Tax.)

NEW PANTAGES— "PUTTING IT OVER"
A Merry Musical Melange with MADAME RUBINI'S JUVENILE REVUE Original Stars of Two Reviews
JACK & MARIE GRAY—WYOMING TRIO McLean GATES & LEE
GEO & RAY PERRY—FORD STERLING COMEDY in "FEATHERS"
DAVID BUTLER in "GIRLS, DON'T GA
PANTAGES — 534 BROADWAY — PO
MUSICAL REVUE—VAUDEVILLE—PICTURES
"OKLAHOMA BOB" ALBRIGHT PRESENTS
HENRY SHERR IN "IZZET"
Metro's Sensational Melodrama, "THE FATAL H

AMBASSADOR AUDITORIUM—
Thurs. Feb. 24th
PAUL ALTHOUS
Foremost American Tenor.
TICKET SALE—BIRKEL COMPANY
FITZGERALD MUSIC CO., AMBASSADOR HOTEL

GORE'S BURBANK THEATER— Main
ED ARMSTRONG'S 36 Baby Dolls IN THE NEATEST MUSICAL REVUE "GO GET IT"

HOLLYWOOD COMMUNITY THEATER—1742 Ivar
Telephone 579296. NEELY DICKSON, Director.
"DEAR BRUTUS," by SIR JAMES BARRIE
Seats $1.50, plus War Tax.

HIPPODROME— Main Street at
NOW SHOWING
EDITH HALLOR in "JUST OUTSIDE THE DOOR"
and VAUDEVILLE.

MISSION PLAY— By John Steven McGroarty and Wards, Assisted by 50 Players
Now playing at Old San Gabriel. Performances every Wed., Thurs., Fri., Sat. and Sun. (Monday.) Evenings Wed. and Sat., $1.10. All seats reserved. Tickets at Blanchard Music Co., Blanchard Rec. Bldg. Tel 13123 and 13626 PASADENA, 140 East Colorado St. Tel. Fair Oaks 1522. LONG BEACH, 116 Ocean Boulevard. Tel. Home 6611. Box Office, Alhambra 194

MISSION THEATER— Broadway
MACK SENNETT'S
"A SMALL TOWN IDOL"

MIDWICK COUNTRY CLUB—
POLO TOURNAMENT
Public Invited. Admission $1. Autos $2.



Hill Between 7th & 8th

HAMBRA
THEATER HILL BET. 7th & 8th
WEST COAST THEATERS INC.
ORF - RAMISH - LESSER

WOW!
HEAR 'EM YE
ALL THIS WE

IT'S A DOUBLE
DIALOGUE WI
ACTIONS SPEAK
LOUDER TH
WORDS.

A FIRST NATIONAL ATTRACTI
A JOHN EMERSON-ANITA LOO
PRODUCTION

ANCE TALMAD
GEROUS
USINESS

Broadway at

a million in a year! Easy!? Try
first get wealthy with laughter

ATTY'
UCKLE
Greatest Paramount Super-Feature
TER'S MILLIONS
BUSTER KEATON IN "NEIGHBORS"
ARRICK BDWY. AT 8TH
Pictures at Popular Prices."

WESLEY BARRY
in stage hit of
PENROD
Opening, EGAN
LITTLE THEATER
MONDAY, FEB 14

ADOR AUDITORIUM—
ST. DENIS
Ted Shawn
the third program of
Music and Poetry
the Japanese, Siamese, Arabic.
SADOR, TUESDAY, FEB. 15.
P.M. IN THE BALLROOM.
Co., Fitzgerald Music Co., and the
$2, $2, $1.50 (Plus War Tax.)

"PUTTING IT OVER"
A Merry Musical Melange with the
REVUE Original Stars of Two Broadway
MING TRIO McLain GATES & LEE—
RLING COMEDY in "STATEROOM 19"
in "GIRLS, DON'T GAMBLE
4 BROADWAY — FOLL
UE—VAUDEVILLE—PICTURES
OB" ALBRIGHT PRESENTS
SHERR IN "IZZET"
elodrama, "THE FATAL HOU

DITORIUM—
UL ALTHOUS
Foremost American Tenor.
TICKET SALE—BIRKEL COMPANY,
USIC CO., AMBASSADOR HOTEL.

THEATER— Main at
Baby
Dolls IN THE MERRIE MUSICAL REVUE
"GO GET IT"

NITY THEATER—1742 Ivar A
NERLY DICKSON, Director.
US," by SIR JAMES BARRIE
e $1.50, plus War Tax.
Main Street at
OW SHOWING
"JUST OUTSIDE THE DOOR"
nd VAUDEVILLE.

By John Steven McGroarty. WILL
Wards, assisted by 100 Players
Performances every afternoon, 1:15
Sat., $1.10. All seats reserved. Phone
PASADENA, 150 East Colorado St.
Ocean Boulevard. Tel. Home 10078.

ER,— Broadway Near
CK SENNETT'S
LL TOWN IDOL"

RY CLUB—
MENT MIDWICH SERVICE
PICKED TEAM TODAY.
ston $1. Autos $2. Including dinner.

...AME SHOULD BE LIGHTNING.

(Continued from First Page.)

...r brother. I've even got
...ck, with an airy note
...s for all the more in-

...ORY INTEREST ...LAWRENCE FILM.

...ng are better than one,
...is saying to be the opinion
...ge H. Kern, the producer,
...Molly started a starring
... with Florence Lawrence,
...d Biograph luminary. He
...ining forces of dramatic
...t in his picture, "The Un-
... which should contribute
to make a picture alive with action.

An important secondary plot is introduced in the story. The object of this is a denunciation of an atheist, who is one of the principal characters. This is said to represent a colorful and dramatic episode in itself.

Florence Lawrence is supported by Albert Prisco, William Conklin and Lydia Knott in a mother role. The picture emphasizes psychological values, and affords the principals opportunity for strongly conflicting emotion.

Miss Lawrence has had the unique experience of returning to the screen after three or four years absence, part of which time she spent on her estate in New York, quite apart from theatrical activities.

"It is curious how little the methods of taking pictures have changed in that time," she declared. "Of course, there has been a great improvement in settings and photograph, but the principles of acting and the general direction seem quite the same to me."

Miss Lawrence appeared with Mary Pickford, Mack Sennett and others in the old days at the Biograph studios. Her principal roles at that time were dramtic, although she occasionally did light comedy.

"KISMET" CLOSING LOCAL ENGAGEMENT.

"Kismet," starring that superlative artist, Otis Skinner, is in the sixth and final week of its engagement at Tally's Theater.

Mr. Tally is presenting a prologue of considerable beauty, with Geraldine Karma, premiere danseuse of "Kismet," and Baby Bernice Radom, dancers, and Rae Toniolli and Clementine Palmese, sopranos. A musical score of superior character accompanies the feature.

HEAR "BETTY"—SOME SONG.

AMBASSADOR PROGRAM.

"Woman in His House" Second Attraction at Theater.

A unique program has been arranged by S. Barret McCormick, to accompany the picture, "The Woman in His House," which is showing at the Ambassador Theater.

"The Valentine," presented by Leona Christensen and Dorothy Brown, with the dances arranged by Ernest Belcher, will usher in the program. This novelty will be followed by the Ambassador of News, and the Screen Snapshots, showing scenes of the formal opening of the unique little art theater.

Norma Gregg will then present a group of individual songs. The Ambassador Theater Wanderings are to take the audience into the land of the Dykes, Canals and the Zuyder Sea.

The intermission will follow and the program is again linked into its completeness by the Overture to "The Beautiful Galatea" rendered by the Orchestra Intime under the baton of Max Weil. This will be followed by the feature picture, "The Woman in His House" is said to exemplify the divine force of mother love. A materialistic husband who scales the heights of fame, finds himself powerless to save his own child.

The players are Mildred Harris, Ramsey Wallace, Thomas Holding, George Fisher, Gareth Hughes, Winter Hall, Richard Hedrick, Catherine Van Buren and Bob Walker.

HEAR "BETTY"—SOME SONG.

"BREWSTER'S MILLIONS" AT GARRICK THEATER.

Joy will reign at the Garrick Theater beginning today. Fatty Arbuckle will head the bill in "Brewsters Millions," his latest Paramount picture.

"Brewsters Millions" is a filmization of the stage play, and shows the corpulent comedian as the man who had money to burn. Imagine, if you can, the fun that will prevail when Fatty appears in baby clothes during the pictures of his childhood life. This is just one of the ludicrous events.

Capable players support the noted funster.

An interesting bill of short features will be shown.

BUSY ON GLYN ORIGINAL.

Gloria Swanson has started work on Elinor Glyn's original story for Paramount, "The Great Moment," scenarioized by Monte Katterjohn. It is being directed by Sam Wood. The first scenes were taken in Burlingame, a lovely suburb of San Francisco, on one of the magnificent estates in which the locality abounds. This is to represent an English home where a sequence of scenes is enacted.

STILL BUSINESS PARTNERS.

Miriam Wills and Jack Clifford, who played "At Jasper Junction" at the Orpheum, are no longer man and wife, because a local court said so last week. They are, oddly enough, still business partners, so the skit will not perish through their domestic difficulties.

MANILA MOVIE MAD.

Wallace Reid is a Popular Star With Islanders.

Louis J. Palmett owner of several motion-picture theaters in Manila, was a visitor at the Lasky studio, recently. Mr. Palmett was very enthusiastic over picture making.

"Manila is motion-picture crazy," said Mr. Palmett, "and I have been anticipating coming to California to see just how they are produced. The boys at Manila College are ardent fans and copy the style and dress of their favorite star, Wallace Reid.

"Gloria Swanson and Elsie Ferguson are also very popular with Manila fans, but Wally is the biggest card and every time one of his Paramount pictures shows at a theater, the crowd lines up for blocks, to see their idol."

JEROME STORM RETURNS.

Jerome Storm, who had to his directorial credit fourteen consecutive pictures in which Charles Ray was starred, has returned to Los Angeles. Storm has concluded arrangements with B. P. Fineman, vice-president of the Katherine MacDonald Pictures Corporation, whereby he will direct Miss MacDonald in her next production. The story is not yet titled.

DE MILLE CUTTING FILM.

Cecil B. De Mille is still busily engaged in cutting his production, "The Affairs of Anatol." It is understood that about March 21, he will begin work on a new picture, but no details are as yet forthcoming.

IMPERSONATOR HAS MANY TROUBLES.

FREDDRIC KOVERT DRAWS CROWD DURING HIS TOURS OF SHOPS.

Having just finished his engagement with Louise Glaum in "The Attorney for the Defense" in which he plays a dual sex role, Freddric KoVert, dance artist and impersonator, is in receipt of an offer for a similar double character part from Mary Savage, former musical comedy star, and now at the head of her own picture corporation. And at the same time he is in demand as an impressionistic or futurist dance artist, for Mme. Nazimova will claim his services for a prominent role in her screen version of "Aphrodite," work upon which will be begun early in March.

KoVert loves his work as a dance artiste, but he declares it takes a brave man to be a feminine impersonator. One of the important attributes of feminine stardom is a costly and extensive wardrobe, and to acquire a flock of gowns and things one must shop for them—in department stores and women's specialty shops.

And imagine a mere man, alone and unaccompanied by a feminine companion, invading milady's special domain in quest of the dainty frills and fripperies. Imagine the consternation such an act on his part would create among the feminine shoppers, and imagine being that man—the cynosure of dozens of astounded, critical eyes.

Having a keen sense of humor, however, KoVert "gets away with it," and enjoys his many amusing experiences.

Recently he needed a pair of long white gloves for the feminine half of the duel role he was playing with Miss Glaum. Seating himself at the glove counter in one of the large department stores, he asked to fit a sixteen-inch glove. Obviously astounded at the request, the saleswoman manager, however, consented to perform the operation of trying on the gloves, but not before a throng of feminine shoppers had gathered about the counter, their wonderment plainly imprinted on their contenances.

"They couldn't figure out whether I was a crank husband fitting gloves for my wife, or whether I was the leader in a masculine invasion, preparing to launch a new fashion among men—elbow length gloves with dress suits," laughed KoVert in recounting the incident.

Buying boots offers a situation equally as rich in humor. But when it comes to fitting a gown—well there, according to KoVert is where his nerve falters.

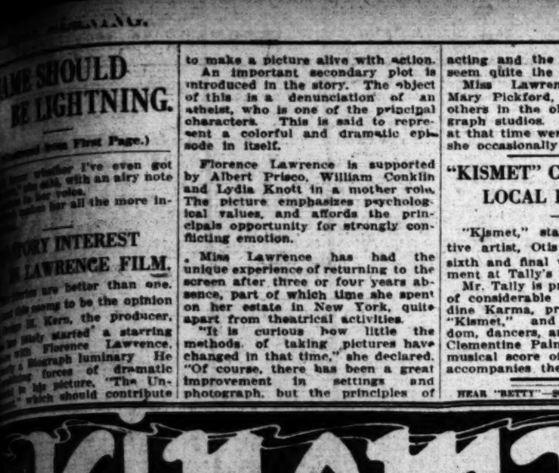
"However," he says, "I just let the clerks think what they want to—but I'll bet that if I have to take many more feminine roles in picture plays, every saleswoman in town, meeting me on the street, will be pointing me out as the 'nut,' who, not only buys the clothes for his wife, but tries them on for her."

EXTRA MONEY
Can be made by man or woman having large acquaintance in Motion Picture studios, as magazine representative. No writing—easy work. Call Monday, 230 Western Mutual Life Bldg., 3d and Hill St.

Kinema
theater-Grand at Seventh
DIRECTION GORE BROS. & SOL LESSER

NOW PLAYING

The Picture Sensation of America—The World's Greatest Romance—Thrilling Beyond Words. Two Years in the Making.



POLA NEGRI
AND A CAST OF 5000
IN
PASSION

THE TREMENDOUS ASSOCIATED FIRST NATIONAL PICTURES EUROPEAN IMPORTATION

Dealing inimitably with the Love Romance of the little French milliner whom the world came to know as Madame du Barry.

MAGNIFICENT PRESENTATION
Wonderful Music Score



PERFORMANCES
At 10 a.m., 12 noon, 2, 4, 6, 8, 10 p.m.

Kinema Production and Symbol Prelude in Masques

"CLAY"
Brought Intact From the Ambassador Theater
Showing for the first time in the world the conventionable masques of Mr Alex Hall.
Choreography by Marion Morgan
Decors by Mario Larrinaga

Musical Setting by Rene Williams
Conducting
Kinema Symphonic Orchestra

Owing to the magnitude of this presentation the following prices will prevail: Matinees: Entire House, 50c. Evenings: Balcony, 55c; Loges and Front Circle, $1; Loges, $1.10. All prices plus war tax.

KINEMA ORCHESTRA
RENE WILLIAMS, CONDUCTOR

YOU CANNOT ESCAPE YOUR FATE!



STARTING TODAY
First Show at 12:30 P.M.

California THEATRE

GOLDWYN Presents
Pauline Frederick
in A. H. Woods Notable Success
ROADS OF DESTINY
Written by Channing Pollock
Suggested by O. Henry's Story of the Same Name
A Goldwyn Picture
Directed by Frank Lloyd

PROGRAM
California Concert Orchestra
Carli D. Elinor, Conductor
Overture—"Lohengrin," Wagner
Goldwyn-Bray Pictograph
"By Psy-echiatists"
California Theater offers an artistic stage number
"The Mountebanks"
With a company of 20 singers and dancers
Booth Tarkington's New "Kid" Comedy, "Get-Rich-Quick Edgar"
Milton Charles, Organist
Playing "Some-Little-Bird"
Goldwyn Presents
Pauline Frederick in "Roads of Destiny"

LAST TIMES

8th EPOCH-MAKING WEEK 8th
300th Performance Starts Today

You Will Prevent Future Regrets By Seeing It Now
Shows—12:15, 2, 4, 5:45, 7:15, 9:15.

WILLIAM FOX PRESENTS
MARK TWAIN'S IRRESISTIBLE COMEDY
"A CONNECTICUT YANKEE
IN KING ARTHUR'S COURT"
DIRECTED BY EMMETT J. FLYNN.

ASK YOUR NEIGHBOR ABOUT IT

Miller's
Main near Ninth

PRICES:
50c-75c Loges, 99c
Including tax
DAILY MATINEES
All Seats, 50c

FILM FLICKERS.

Bang! Bang!! Bang!!! Carrie Clark Ward hit the wall with a smash, and five bill collectors shouldered their way past to where Ethel Clayton stood for a scene in "Sham," the Elmer Harris-Geraldine Bonner comedy now being made at Realart Studio.

"The poor woman surely must be hurt," compassionately remarked Director Thomas Heffron as he stopped the camera and hastened to her.

"Hurt, me eye!" returned the elderly but agile character woman. "After four years in slapstick! Huh!"

George H. Kern, producer of the Kern features, has just received a letter from an elderly rancher in San Luis Obispo, who wants to play the role of screen lover to Florence Lawrence. The aged Lothario states he is only 68 years of age, but is full of pep and is going to have a plastic operation to remove the wrinkles and will be ready for the camera within a week. "I was made to act in the cinema," he says, "and want to play in two pictures before I quit."

"Nope—I'm not going to Europe—not soon any way," Monte Blue was telling his friends.

"A fellow, who is just back, tells me of a passenger who went the rest of the trip without eating because she couldn't get her false teeth loose in time.

"And while my grinders are still solidly imbedded—I'm not taking any chances."

A very green reporter was interviewing Lionel Barrymore at the Whitman Bennet studio between the filming of scenes for "Jim, the Penman." The star helped her along as best he could until the young scribbler repeated questions several times.

Finally she said: "Now, Mr. Barrymore, tell me about your youthful struggles."

"There isn't much to tell," replied Mr. Barrymore, "the more I struggled the harder father laid it on."

While George H. Kern was in San Quentin prison making arrangements to film scenes for "The Unfoldment," starring Florence Lawrence and William Conklin, one of the prisoners wanted to know when he could see the picture.

"I'll bring it up here and show it in your prison picture theater when that is completed," promised Kern.

"Fine," replied the prisoner, "but don't hurry on my account. I'll be here twelve years."

In preparation for the opening of the 1921 baseball season, Colleen Moore is urging a law for the muzzling of curious feminine spectators who persist in asking questions.

Last season, Miss Moore attended a game, accompanied by a feminine friend who claimed to be a fan. As they found their seats, the friend opened her attack.

"I always have been an enthusiastic baseball fan," she assured the young screen star, "but I need to brush up on a few of the rules. Tell me, what are they all trying to do—those fellows in the white uniforms out there on the field?"

James Neill, veteran stage and screen actor, now a member of the Goldwyn stock company, was arguing the other day for a "five-foot shelf" of books about the theater, so that young and ambitious students could learn the history of their art.

"They know nithing, absolutely nothing, of the traditions of the theater," he complained.

One of the group hastened to the defense of the younger generation, but Mr. Neill was unconvinced.

"Say," he called to a young actor standing nearby, "who was Edwin Booth?" "Why, he used to run a big oyster-packing plant in Baltimore," was the prompt reply.

Whereupon, Mr. Neill smiled a small, sad, but triumphant smile.

In Frank Mayo's current Universal feature, "Blood Brother to the Pines," being directed by Robert Thornby, the plot hinges on a girl making a wager that she can cause a man to propose. Mayo and his leading lady, Dorothy DeVore, were discussing this point the other day.

"Would you marry a man who had proposed to you on a wager?" asked Frank of his pretty leading lady.

"It all depends on how much he had bet," replied dainty Dorothy.

One of the studio wags has indited the following:

ODE TO BULL MONTANA.

Like some modern Colossus, primitive, he stands,
Power and might expressed in every line;
He holds the bridled lightning in his gnarled hands.
Denoting greatness e'en in pose supine.
Out of the chaos of old earth's natal day
They fashioned him for purpose undefined
Gave to him mighty limbs and to the spineless clay,
Breathed life and energy—implanted mind
Then sent him forth to mark a great deed done
Taurus! Montana! Haut et bon!
When Bull, who plays a part in Roscoe (Fatty) Arbuckle's new picture, "Crazy to Marry," directed by James Cruze, saw this verse, he smiled:

"That fellow is all right," he observed, "but I think he is calling me names!"

MARION WARDE TO STAGE "STOP THIEF."

A benefit production of "Stop Thief" will be given Friday evening at the Gamut Theater, Marion Warde, whose players have an enviable reputation, is presenting the program.

The money raised from this production will be used to help build a clubhouse for District No. 5, California State Nurses' Association. The leading role will be played by Neil Fletcher, and others in the cast are Hugh Griffin in the leading male role, the Misses Ruth Tweedy, Sara Cooley, Dorothy Keeler, Ruth Ward Phillips, Messrs. Winthrope Gardner, Leonard Zellers, John Allison, Lawrence Bull, G. Newton Thompson, Murray Elwood, Capt. John Snider, Walter Farnum, Jr., Jack Williams, Albert Browne and Edward Saunders.

A children's ballet will be a feature of the new dancing department of the Marion Warde studios. The kiddies will appear at a local theater in the near future.



Pauline Frederick,
In the O. Henry romance, "Roads of Destiny," which is to show on the screen at the California Theater.

"ROADS OF DESTINY."

Pauline Frederick in Episode Photoplay at California.

Channing Pollock's adaptation of O. Henry's story "Roads of Destiny," with Pauline Frederick starred, is the Goldwyn feature heading the program at the California Theater today. Miss Frederick is famous for her dramatic ability, and this story is said to give her many opportunities.

The three episodes in which the star plays entirely different roles, give ample opportunity for picturesque scenic variations. The austre beauty of the Alaskan and the formal splendor of the Long Island settings contrast to enchant the eye.

Frank Lloyd directed and surrounded his star with John Bowers, Jane Novak, Willard Louis, Hardee Kirkland, Maud George and Richard Tucker.

On the program is also the new "Edgar" comedy, "Get Rich Quick Edgar" by Booth Tarkington. Twenty-five persons take part in a singing and dancing feature enacted in a woodland setting. Carli D. Elinor has arranged the musical program and Milton Charles will be heard in new organ selections.

SEAS "BETTY"—SOME SONG.

POWELL HAS BALLET.

Engages Hotel Dancers for His First English Film.

In staging a big cafe scene—they don't yet say "cabaret" in London—for his production of E. Phillips Oppenheim's "The Mystery Road" at the London Famous Players studio, Paul Powell, who recently went to London from Los Angeles, has engaged one of the foremost ballets in Europe, headed by the famous Phylis Bedells, who is recognized as the most brilliant English dancer the London stage has ever seen.

Although it was fourteen years ago that she made her debut in London at the Prince of Wales Theater, Miss Bedells is still quite young. She was only a tiny child when she embarked on her professional carrer.

In the ballet in "The Mystery Road," Miss Bedells will have the support of another distinguished dancer, M. Espinosa, who, although bearing a foreign name, has long been before the British public. He comes of a family famous in dancing history.

These principals will be surrounded by the celebrated Tiller troupe of girls from London Palace.

READER SETTLES HERE.

Miss Dora Zimmerman, dramatic reader and teacher, until recently a resident of Pittsburg, Pa., has locatcated in Los Angeles in the Music Arts Building. She is a graduate of Kin's School of Oratory, Pittsburg, and has made a thorough study of expression and dramatic art and a specialty of Shakespearean plays. Miss Zimmerman is also a gifted contralto and many pianologues appear on her recital programs, two of which are to be given in the near future.

DIRECTORS TO BUILD THEIR OWN CLUBHOUSE

Plans for a $200,000 motion picture directors' lodge of modern Spanish architecture, to be erected in Hollywood this year, became known when articles of incorporation were filed in Sacramento by George Clark, attorney, for the Motion Picture Directors' Building Corporation.

The corporation grew out of the Motion Picture Directors' Association, which is headed by Reginald Barker. The charter names the seven trustees of the association as corporation directors. These are Reginald Barker, William D. Taylor, Frank Lloyd, William Duncan, Ben Wilson, Joseph De Grasse and Thomas Ricketts.

The structure will be of stone and cement and will stand four stories high. The site is on Highland avenue, and is owned by the directors. An elegantly appointed cafe will be maintained on the ground floor.

Sixteen offices, a banquet hall and ballroom will occupy the second floor, which opens on a roof garden. The third floor will contain lodge rooms available to such motion picture organizations as the cinematographers, the assistant directors, the art directors, the screen writers and the advertising men. A fourth floor will be devoted to affairs of the motion picture directors' lodge.

According to members of the board, the building will be financed by two $100,000 bond issues, subscribed by members and bankers.

CONSIDERING OFFER.

Slyvia Breamer's term contract with Sidney Franklin, under which she was to be featured, has expired and Miss Breamer is now considering several inviting offers from other directors. During her engagement under Franklin's direction she appeared first in the leading role of "Unseen Forces," a Mayflower picture soon to be released, and later in "Not Guilty," an adaptation of Harold McGrath's novel, "Parrot and Company," produced by Albert A. Kaufman. Franklin's second independent feature from Andrew Soutar's drama, "Courage," will have Naomi Childers in the leading feminine role.

BOOSTS BOBBED HAIR.

Bobbed hair has an advocate in Justine Johnston. "I most assuredly believe in bobbed hair," declares the Realart star. "It is clean, comfortable and very becoming to many people. I believe in dressing the hair to express your personality. Bobbed hair looks charming on the young girl provided her hair is not too thin and wispy or her face too stout. For the matron bobbed hair is entirely out of place. There are innumerable ways of dressing the hair—and the bobbed style is just the proper thing for lots of people."

COMEDIAN IS FATHER.

Eddie Baker, the popular comedian, is passing out the cigars at the special Pictures Corporation studio as the result of the birth of a baby daughter. She is to be named Charlotte Craig Baker, the first name being in honor of Charlotte Merriam, the little comedienne, and the Craig in compliment to general manager C. C. Craig of Special Pictures Corporation.

OH YOU KENTUCKY!

An entire producing unit has mysteriously disappeared from Universal City and with it a perfectly good star and director. The company is Gladys Walton's and the director is Harry Harris, who is producing "Li'l Miss Merridew," a Universal screen version of 'A Kentucky Cinderella." The company has gone on location and the rumor around the film capital is that they are en route to Kentucky. This is made plausible by the fact that Harry Harris is an ardent admirer of Man o' War, the famous blue-grass racer.

PLEASURE TRIP FOR STARS.

On the completion of her present production Rosemary Theby will be the guest of Eileen Percy, Fox star, and Mrs. Bob Dillon on a motor trip to San Francisco, the journey is to be made in Miss Percy's car. Miss Percy, who in private life is Mrs. Ulric Busch, and her guests are scheduled to be honorees at several functions in the northern city, and will remain there a week. Miss Theby is completing her work in the Fox special, "Clung," under the direction of Emmett Flynn. She plays a Chinese vampire in the sequence.

ACTOR PASSES AWAY.

Rudolphe Christians, stage and screen actor, died of pneumonia last week at a Pasadena hospital. He had just finished one of the most important character roles in "Foolish Wives," Erich Von Stroheim's forthcoming Universal photodrama. His death was particularly regretted among the workers at Universal City, where he was exceedingly popular.

SIAMESE LOVE STORY PORTRAYAL IN PARK

Rama and Sita, [illegible] in the epic of Ma[illegible] portrayed by Ruth [illegible] Ted Shawn in the [illegible] of performances [illegible] poerty Tuesday evening [illegible] Ambassador. Siamese [illegible] its own peculiar [illegible] which will be portrayed in fashion.

The story tells how [illegible] prince rescues his [illegible] been abducted and [illegible] The narrative will be read by Ward.

And Thompson [illegible] will be soloist and [illegible]

CHOREOGRAPHIC [illegible]

Miss Gertrude Cope, [illegible] Norma Gould School [illegible] who is in New York City [illegible] engaged as premier [illegible] choreography arranged by [illegible] at the Criterion Theater. [illegible] is also reported in [illegible] ing-room and hotel [illegible] where she presents her [illegible] in which the speaking voice [illegible] dance are combined.

STUDENTS ENTERTAIN.

The Wallis School of Dancing will give an entertainment for chiropractors the 21st inst. in Auditorium. They will present three-act farce comedy under direction of Benjamin F. Wolcott, who will play the leading role, supported by professionals. Mr. Wolcott is giving very interesting talks and sings illustrating "Messages" at the Friday morning reviews in Wallis Hall.

ROSENTHAL'S SHOE SALE

The hundreds of shoe styles for men, women and children offered at this sale are all regular stock, choicest Rosenthal models. Prices are dropped to that low level for which you've been waiting so long. Further postponement of buying is now unnecessary. Buy HERE and NOW.



Some of the Reductions in Ladies' Shoes

$9.00 to $10.00 Grades $6.75
$11.00 to $12.50 Grades $9.75
$13.00 to $14.00 Grades $10.75
$14.00 to $15.00 Grades $11.25
$16.50 to $17.50 Grades $12.75



Some of the Reductions in Men's Shoes

$10.00 to $11.00 Grades $7.75
$12.00 to $14.00 Grades $9.75
$15.00 to $16.50 Grades $12.75

Extreme reductions apply on a great variety of choicest Hosiery for men and women.

A Varied Assortment of New Spring Shoes

Gray Suede and Kid Strap Pumps Included

At this early date, in advance of the season, we are showing a large assortment of beautiful new models for Spring. Among them are many dainty strap pumps in gray suede and kid, now so greatly in demand.

No Exchanges Returns or Refunds During This Sale

Rosenthal's INC.

We Advise Morning Shopping for Best Service

737 So. Broadway Los Angeles
469 Twelfth St. Oakland
151 Post Street San Francisco

GRAUMAN'S RIALTO

THE WORLD'S MOST BEAUTIFUL [illegible] THEATRE - BROADWAY NEAR [illegible]

IF YOU ARE A CHURCHGOER or IF YOU NEVER GO TO CHURCH

THIS IS THE PICTURE FOR ALL OF YOU AND ALL HUMANITY

11:15 A.M. to 11:15 P.M. Daily. Mats., 35c; Eves., 55c.

"THE INSIDE OF THE CUP"



A Paramount Picture by WINSTON CHURCHILL. With a tremendous sweep the dramatic force of this story, which has shaken the literary world, is startling this city as no other photoplay ever has.

Other features presented by Sid Grauman and music that is incomparable.

WALLACE AT THE WURLITZER - GRAUMAN'S RIALTO ORCHESTRA, SEIDL CONDUCTING

GRAUMANS MILLION DOLLAR THEATRE

BROADWAY AT THIRD



Grauman's Sunday Concert Today, 11 A.M.
MISCHA GUTERSON, Conducting
ALL-AMERICAN PROGRAM!
Florence Ringo, Soprano Soloist
After Concert Remain to See Entire Regular Performance.

I Grauman's Symphony Orchestra
II Pathe News, Exclusively Grauman's
III Literary Digest and Topics
IV Henry B. Murtagh
V Telephone Girl Heroines Who Captured Witherell Kidnapers.
VI Comedy Cartoon, Selected
VII "20 Minutes at Pershing Square," Staged by Sid Grauman.
VIII Pedro Valdez, European Dancer
IX Adolph Zukor's Photoplay, "Paying the Piper."

TODAY LAST TIMES Continuous up to 11:15 p.m.

A Startling Photoplay; an Act Typical of Los Angeles, and the Personal Appearance of the Telephone Girl Heroines.

ARE YOU

"PAYING THE PIPER"

Adolph Zukor presents Dorothy Dickson, Alma Tell, George Fawcett, and other brilliant players in this sensational story of today.

Sid Grauman Presents a Realistic Act Entitled "20 MINUTES AT PERSHING SQUARE"

Also "Telephone Girl Heroines in Person"

GRAUMAN'S SYMPHONY ORCHESTRA, GUTERSON CONDUCTING, AND MURTAGH AT THE MIGHTY-VOICED WURLITZER.

Today is the Last Opportunity to See These Brave Telephone Girls

Beginning Monday, 1:15 p.m.
LOIS WEBER'S
Marvelous Production, Entitled
"WHAT'S WORTH WHILE"
10 Other Features
With Presentations by Sid Grauman, including the MOTION PICTURE GIRLS' REVUE. Twenty-five Beautiful Evening Express Contestants on the Stage.



Irvin S. Cobb,
[illegible] to lecture here Tuesday and Friday evenings.

IRVIN COBB LECTURES.

[illegible] to Entertain Hearers Tomorrow Evening.

[illegible] only member of the great family to be seen here soon [illegible] be Irvin S. Ty is engaged in [illegible] lines of endeavor, while Corn [illegible] not make an appearance until [illegible] summer. Irvin Cobb is a [illegible] admirer of the other two [illegible] of the family.

He is to give his newest lecture, "Home Folks," at the Philharmonic Auditorium, tomorrow [illegible], and will be heard a second time Friday evening.

[illegible] humorist he is as well [illegible] and loved as George Ade, [illegible] Mark Twain's logical successor. They have many qualities [illegible] common. Cobbs skips from one [illegible] to the other with rollicking [illegible] and substantial accuracy, dashing [illegible] sight and experience with [illegible] spirits of good humor.

[illegible] PARKER PICTURE.

[illegible] Shattuck, known in comic [illegible] and vaudeville as well as on [illegible] screen, is enacting an important [illegible] in "The Money Master," Sir [illegible] Melford is making for Paramount-Parker's photoplay, which [illegible]



SIAMESE LOVE STORY PORTRAYAL IN DANCE

Rama and Sita, Siamese lovers in the epic of Mahabarata, will be portrayed by Ruth St. Denis and Ted Shawn in the third of their series of performances in dance, music and poetry Tuesday evening at the Ambassador. Siamese dancing has its own peculiar characteristics which will be portrayed in true fashion.

The story tells how an Indian prince rescues his wife, who has been abducted and taken to Ceylon. The narrative will be recited by Cora Ward.

And Thompson, concert pianist, will be soloist and accompanist.

CHOREOGRAPHIC PRODUCTION

Miss Gertrude Cope, student of the Norma Gould School for Dancing, who is in New York City, has been engaged as premier danseuse in the choreography arranged by Jaques at the Criterion Theater. Miss Cope is also reported in demand for dancing-room and hotel entertainments where she presents her new act in which the speaking voice and the dance are combined.

STUDENTS ENTERTAIN.

The Wallis School of Dramatic Art will give an entertainment for the chiropractors the 31st inst. in the Auditorium. They will present a three-act farce comedy under the direction of Benjamin F. Wallis, who will play the leading role, supported by professionals. Miss Wolcott is giving very interesting talks and sings illustrating "Musical Messages" at the Friday-night views in Wallis Hall.



Irvin S. Cobb,

...ture here Tuesday and Friday evenings.

...N COBB LECTURES.

...to Entertain Hearers To-morrow Evening.

...member of the great family to be seen here soon ... Irvin S. Ty is engaged in ... of endeavor, while Corn ... make an appearance until ... Irvin Cobb is a ... of the other two ... of the family.

... to give his newest lecture, "Folks," at the Philharmonic Auditorium, tomorrow ... will be heard a second ... evening.

... he is as well ... as George Ade, ... Twain's logical successor ... have many qualities ... Cobbs skips from one ... other with rollicking ... accuracy, dash ... and experience with ... of good humor.

...PARKER PICTURE.

... known in comic ... vaudeville as well as on ... is enacting an important ... "The Money Master," Sir ... is making for Paramount's photoplay, which

Community to Present New Barrie Play.

In announcing "Dear Brutus," by Sir James M. Barrie, to open Monday, February 14, the Hollywood Community Theater gained the immediate attention of theatrical Los Angeles. We have learned to expect big things from the little theater, but this newest exploit causes delighted amazement, even though we thought we had been rendered immune from surprise by past achievements.

That "Dear Brutus," which had its premiere in London three years ago, was then produced in New York and is yet so exclusively the property of the theatrical managers that it has not been released for publication or production, should have been secured personally from the great author for its first western production by the Community Theater seems almost too good to be true.

But true it is, as anyone who has looked in on the Hollywood playhouse during the past week can testify. Rehearsals have been in progress for some time, and the members of the cast are busy, working under Neely Dickson's direction, or in more informal groups on the porches going over "bits," while carpenters, painters and stage hands are equally busy with the sets and other technical aspects of a big production. The little green building is fairly bursting with activity, and now everything is in readiness for an auspicious opening tomorrow night.

The sets to be used in "Dear Brutus" will attract much attention, for they have been designed by George Hopkins of the Lasky studios. Mr. Hopkins is an artist of wide reputation and has designed for Oliver Morosco, Morris Gest, the Ziegfeld Follies and Valeska Surratt, and in pictures has been art director for "The Furnace," "The Witching Hour" and "Sacred and Profane Love."

Among the players chosen for the cast one of the best known is Helen Raymond, who will have the part of Mrs. Dearth. Miss Raymond has recently appeared in pictures with Carter De Haven and Mary Pickford, and her career upon the legitimate stage includes a successful London season. Wedgwood Nowell, who will play Purdie, the philanderer, has appeared with Henrietta Crossman, Blanche Bates, Amelia Bingham and William Faversham, and is now being featured in a picturization of the Maurice Le Blanc detective stories. John Prince, who has had a long career upon the legitimate stage and has worked in pictures with Pauline Frederick, will play Dearth, the artist.

Alice Clare is cast as Mrs. Coade, John Macfarlane as Mr. Coade and Rosalind Gardner as Mrs. Purdie.

Joyce Percey, gratefully remembered as Maggie in "What Every Woman Knows," and for many other characterizations at the Community Theater, will play Dearth's "might-have-been" daughter. Barbara Gurney, who will appear as Joanna, is now playing in William De Mille productions and has just finished work in the new Elsie Ferguson picture. Mary Jepp, who has played in Arthur Hopkins productions in New York, will portray Lady Caroline, and Boyd Irwin, now playing leads in Nell Shipman features, has the part of Matey, the profiteering butler. Thomas Ricketts, who has been on the American stage since the early 80's and is now in pictures, will play Lob, the mischievous character about whose whims the action of "Dear Brutus" is centered.

Such a cast for such a play is bound to mean a successful production.

POLYGLOT BILL.

Many Countries Are Represented at New Pantages.

With Italy, Ireland, Russia, America and Japan represented, the New Pantages bill looms up like another League of Nations.

The Imperial Quintet, five of Italia's sweet singers, headline with selections from famous operas, and Rowland and Meehan, who title their offering "A Bit of the Ould Sod," are tuneful "diligates reprisinting" and presenting the melodies of Erin.

Dorothy Lewis, a stately brunette, wears the American colors and sings the latest song hits of the U.S.A., while Chase and La Tour come to the fore with a series of side-splitting topical ditties from Yankeeland. Their bit is billed as "Pink Stockings," and the lady who wears the socks is reputed to rival Annette Kellerman in pulchritude.

Two shapely Russian misses are "The Girls of the Altitude," whose athletic prowess is remarkable, and the Mo-Moe Japanese, star jiu-jitsu experts, demonstrate the wrestling tricks of the Nipponese.

Metro's special, "Clothes," is booked as the feature picture, and a comic classic, featuring Neely Edwards, finishes the bill.

Symphony

BROADWAY BET. 6TH & 7TH

THE SYMPHONY offers

The Comedy of the Year

EVA NOVAK

With Harry Gribbon

UP IN MARY'S ATTIC





ALSO AL ST. JOHN IN "The Slicker"

Program

1—SYMPHONY CONCERT ORCHESTRA. SETH STORY, Conductor OVERTURE "RAYMOND"

2—LATEST WORLD'S NEWS VIEWS

3—CARTOON MUTT AND JEFF "COLD TEA"

4—SUNSHINE COMEDY AL ST. JOHN IN "THE SLICKER"

5—BATHING GIRLS

6—EVA NOVAK IN "Up in Mary's Attic"

A Rip-Roaring Comedy-Drama

Full of Life, Laughter, charm, sentiment, Fun, Thrills, Romance and Sheer Joyousness.

You'll never forget the dimpled, smiling baby, nor the mess he almost caused poor Mary and the fat, old squaw, Minnehaha, who is a feature comedy herself.

The physical instructor married his prettiest pupil, and the trouble they had hiding the baby and keeping the secret goes to make one of the cleanest, cleverest, consistent comedies ever shown on the silver sheet.

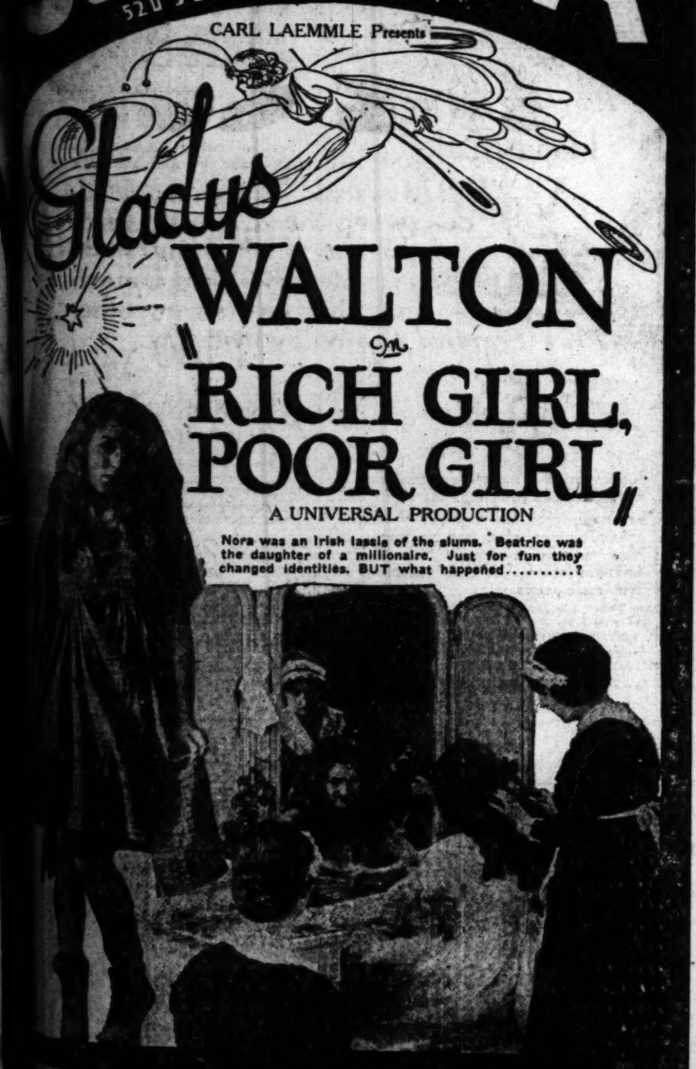
A story of unadulterated hilarity, pretty bathing girls, and "pep." Five thousand feet of concentrated laughter and thrills.

SYMPHONY CONCERT ORCHESTRA

SUPERBA

520 SOUTH BROADWAY

CARL LAEMMLE Presents



Gladys WALTON

in

"RICH GIRL, POOR GIRL"

A UNIVERSAL PRODUCTION

Nora was an Irish lassie of the slums. Beatrice was the daughter of a millionaire. Just for fun they changed identities. BUT what happened.....?

CENTURY COMEDIES PRESENTS

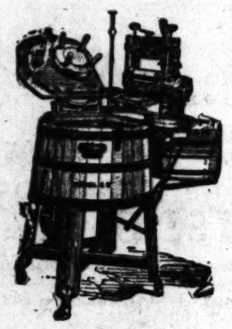
Fresh from the farm

featuring Harry Sweet

A Riot of Laughter From Start to Finish.

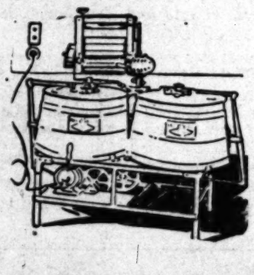
1. Overture.
2. (a) "Souvenir" (Drigo.) (b) Novelty Musical Presentation.
2. International News.
3. Cartoon.
4. Century Comedy "Fresh From the Farm."
5. Gladys Walton Quartet, introducing Prologue "A DAY AT UNIVERSAL CITY."
6. Feature Picture, Gladys Walton in "Rich Girl, Poor Girl."









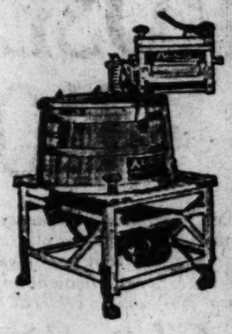


February Term Sale

$35,000 worth of brand new Electric Washers and Vacuum Sweepers on extra special Terms



We have been selling electric washers and vacuum sweepers in Los Angeles for the past ten years, but to establish ourselves more firmly in in the minds of the buying public we decided to put on a time sale, such as had never been heard of before, on high grade washers.



Every electric vacuum sweeper in our store we offer on terms of

$3.00 Cash and $3.00 per Month

Every electric Washer selling for less than $100 we offer on terms

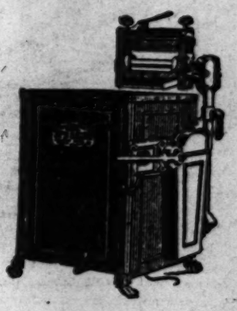
$5.00 Cash and $7.00 per Month



Every electric washer selling for more than $100 we offer on terms of

$5.00 Cash and $8.00 per Month

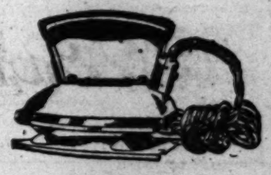
Here is an opportunity to purchase an electric washer or sweeper on terms within the reach of all. We do not know just how long our present stock will last, so it is up to you to come in at once if you wish to take advantage of these extraordinary terms.



Big Electric Iron Value

200 Electric Irons to sell specially at $4.39

We Have No Solicitors or Peddlers. We Sell Direct to You.



WASHER WILSON

THE ELECTRIC WASHING MACHINE STORE

612 SOUTH SPRING

Open Saturday Evenings. **Phone Broadway 1139**

Blackstone's California's Finest Store Blackstone's Broadway at Ninth

1000 Imported
Novelty Necklaces



—The most interesting of the various special purchases of high-class jewelry secured to create sensational selling in the Blackstone Anniversary. The parrot is holding in its beak some of these beautiful neck ornaments that are featured for Monday.

$2.95

—Gorgeously rich Necklaces made of odd shaped beads and cut stones with attractive pendants on metal chains in both platinum and antique finishes.
—These necklaces are interspersed with curiously wrought motifs.
—In this special collection at $2.95 will be found a small assortment of sterling silver Cloisonne enamel lockets on fine chains of sterling silver.

FIRST FLOOR—BLACKSTONE'S

Margot Flouncings

$2.95

—These extremely handsome flouncings have beautiful designs in heavy Filet lace on hand-tied net.
—They are in the popular 42-inch width for making gowns.
—The regular wholesale price about the same as the Anniversary marking—$2.95 a yard.
—Also a fine showing of 42-inch embroidered net flouncings at the same low price—$2.95 a yard.

FIRST FLOOR—BLACKSTONE'S

BLACKSTONE'S

—25 Years of Blackstone Merchandising

Bright with all the Splendor and Fullne

The Entire Stock Blackstone
Fine All-Wool Blankets
REDUCED 25 PER CENT

—Those who never buy anything but all pure wool in blankets will know that here is an opportunity worthy prompt investigation.
—The entire stock of Blackstone's fine all wool blankets at a special Anniversary reduction of 25%.
—The output of the best known woolen blanket mills in the country is represented in this offering.
—Handsome plaids in both even and broken effects in delicate shades of pink, blue, gold and rose, etc., soft, fleecy wool blankets in white and plain colors.
—There is no higher class merchandise in this particular line procurable. Every pair will be sold at an exact reduction of 25%.

Reductions from These Prices
$27.50, $30.00, $32.50, $37.50, $42.50, $45.00, $55.00

SECOND FLOOR—BLACKSTONE'S

300 Pieces
Glove Si" Underwea



Vests $2.95
Knickers $3.95

—One of the most extraordinary values in fine quality, glove silk underwear ever advertised.
—Dainty vests, lace and ribbon trimmed, also hemstitched models in exquisite designs. Bodice and regulation styles in pink only—small, medium and large sizes.
—Dozens upon dozens of beautiful silk Knickers at a wonderfully low price—loose and tight knee styles, either plain, frilled or lace and ribbon trimmed. All splendidly reinforced and specially sized—out sizes included.

FIRST FLOOR—BLACKSTONE'S

A sales even tha to e any of its epochal in its scope ecedented
—In this great sale, the culmi ior, economic o arrived at through the concert and the determi Blackstone personnel to make ly the greate versary month, but also record hievement that time as the biggest thing in the ckstone's.
—In order to crown our efforts old prices and have been completely disrega paration of the this advertisement is convinc at the highest tion of real savings on timely f high quality ha

Flower-Trimmed Hats



of Surpassing Loveliness Enter the Great Anniversary Sale of Spring Millinery

at $12.75

—Because of its timeliness, one of the most interesting features of this sale of Blackstone millinery at $12.75 will be the bewitching flower trimmed hats that are simply irresistible in their attractiveness.
—The fabrics are lisere, milan, milan hemp, novelty braids, various straw fabric materials and combinations of straws, silks and ribbons.
—The trimmings of flowers, fruits, foliage, berries, appliqued wreaths and cluster effects are shown in most exquisite color combinations.
—There is every conceivable smart shape that will be in vogue this spring—hats correct for street and sports wear in black, navy and brown, as well as the newest shades in henna, beige, jade, cherry, purple and orchid.
—New Spring hats of incomparable beauty at $12.75.

SECOND FLOOR—BLACKSTONE'S

The Daintiest of Lovely
New Neckwear
Specially Priced
95c

—Some of the very prettiest and chaste styles in new Spring Neckwear will be found in this Anniversary offering at 95c.
—Organdy collars and collar and cuff sets in all white and white with plain color edges—white with white and checked edges, also lace and batiste collars in white and deep ecru.

FIRST FLOOR—BLACKSTONE'S

A Wonderful Purchase of Fine
Hand-Made Voile Blouses
Price Featured at
$8.50

—One of the most noteworthy value features of celebration day.
—Exquisitely fashioned, hand-made blouses purchased so that they may be retailed at little if anything more than their regular wholesale prices.
—These blouses show embellishment of real lace, lovely frillings, drawn-work, hemstitching and fine tucks.
—Models in all white and those with touches of color.
—All sizes, Monday, $8.50.

THIRD FLOOR—BLACKSTONE'S

Large and Opp Savings M Emphasize the ance of Ar
The Sil nnive
AT TONE'S

—The coming Spring and Summer to begin your preparations now. fashionable weaves may be ob before the end of the season

4500 yards New
—No matter for what purposes you lection of excellent fabrics De Luxe and Satin Imperial—36 inch Novelty Voiles and georgettes

1500 yards Sa Louise, yard $1.
—One of the favorite dress weaves high lustered Messaline satin, foundations under sheer materials draped effects.
—Exceptional range of colorings shades including delightful duo-tones.
—A fabric of unusual merit at $1.

36-inch Bla "Bonnet" Taffeta $
—A most tempting offering in "Bonnet" Taffeta—a silk that by the millions.
—This imported taffeta is no less than wonderful at $1.75

1600 yar oubaix, ya
of the principal value-g
lustrous dress satins particular quality has ked during this sale do not believe there is assortment of street,

0-inch W irtings, ya
are the white skirting this Spring and Sum their class.
loveliest white weaves former pricings.

An Anniversary Wonder
Fifty Stone Marten Fur Chokers



$33.00

—And every one of them should make a staunch, new friend for Blackstone's.
—Not by any means, the ordinary fur Choker that sells around this price.
—But splendid, perfect, large skins; carefully made and finished in every detail.
—Single skin Chokers $33.00.
—Double skin Chokers $66.00.

THIRD FLOOR—BLACKSTONE'S

Pictorial Review Patterns

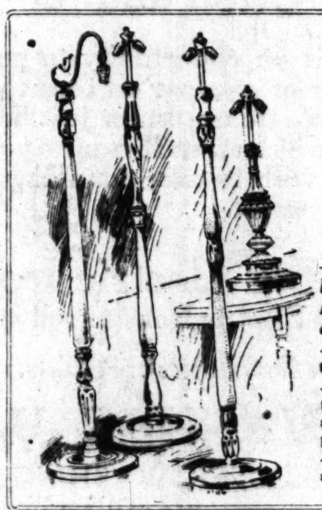
—READY—The new Spring styles in Pictorial Review Patterns—the paper patterns that have doubled, tripled and quadrupled our sales in the Pattern Department since the first of the year.

SECOND FLOOR—BLACKSTONE'S

Anniversary Offering
800 "Modart" and "Gossard" Corsets $4.95

—Truly a revelation in Corset value are these splendid front-laced models at $4.95.
—Designed in pink and white brocades and white fancy batiste.
—For the slender, average and stout figure types.
—With either low or medium low bust and modish flat back.
—Some are lightly boned, while others are more sturdily reinforced.
—The corsets of greatest popular renown—corset styles for every figure. Sizes 21 to 34—values entirely out-of-the-ordinary at $4.95.

FOURTH FLOOR—BLACKSTONE'S



at Lamp Opportunity
J Lamp Standards
in Gold and Polychrome
$12.75

—A remarkable opportunity to select the most beautiful Floor, Davenport, Chair and Table Lamp Standards in gold and Polychrome at an extraordinary saving in price.
—The davenport size may be had in either the two-light or adjustable arm fixture style.
—Included are a few very handsome floor and table lamps in mahogany. All are offered as a special Anniversary feature at the unusually low price of $12.75.
—The illustration gives one a slight idea of the stateliness and beauty of these lamp standards.

FIFTH FLOOR—BLACKSTONE'S



The Anniversary Feature

—From whatever angle impressed with the

Dresses $69

—Without a scintilla of doubt Spring Dresses at $69.50.
—Another shipment received bration day.
—The daintiest and most charming veloped in taffeta and canton crepe.
—In splendid shades of brown, navy flesh color as well as black.
—Bought many dollars under wholesale price—and sold likewise friends for Blackstone's Dress

Distinctive M

—Another stirring value opportunity, fashion and price. New and hand embroidered.
—Had these suits not been you for less than from one-fourth

Apparel Com

, one cannot but be material and value.

uits $58

spell the word S-P-E- you read about this Spring Suits at $58.00 way under price for a most unusual 8.00.
beautifully embroide
in tricotine and cove
of them is smart, and charming, ready price of $58.00.

Suits, $

ally attractive in all ity of Navy blue tricoti
concessions we cou

N. B. Blackstone Co.
Los Angeles

TONE'S ANNIVERSARY

—MONDAY—the Day of Celebration

Merchandising ne Splendor and a Fullness of Unrivaled Opportunity

A sales even tha tower any of its predecessors, epochal in its scope an udented value-interest

—In this great sale, the culminatio economic opportunity has been arrived at through the concerted the determination of the entire Blackstone personnel to make Mo the greatest day of the Anni- versary month, but also record a vement that will stand for a long time as the biggest thing in the his tone's.

—In order to crown our efforts wi d prices and replacement costs have been completely disregarded ration of the various sales and this advertisement is convincing te the highest peak in the distribu- tion of real savings on timely mer igh quality has been reached.

St. Gall Flouncings

$1.95

—Imported St. Gall Flouncings showing the most delightful patterns on real fine net.
—Very much in favor for after noon and dance gowns.
—Less than the regular whole- sale price at $1.95 a yard.
—St. Gall demi flouncing laces; 4 to 15 inches wide at 75c a yard.
—Dainty designs in 18-inch Net Flouncings, specially featured at 95c yard.

FIRST FLOOR—BLACKSTONE'S

Blackstone's 16 Button White French Kid

Gloves

$6.75



—Women who love long white kid gloves will appre- ciate this most unusual and wonderful opportunity to secure all she needs at about one-half what she has been accustomed to pay.

—Stunning long Mousquetaire styles with three clasps; in white only.

—Some with perfectly plain and others with black and white embroidered backs.

—Every pair fresh and new, just received for this im- portant event. Sizes range from 5½ to 7½.

FIRST FLOOR—BLACKSTONE'S

Large and Oppo ings Markedly Emphasize the e of Attending

The Silk niversary AT BL ONE'S

—The coming Spring and Summer is g wearing time and it is not a bit too early to begin your preparations now, especia attractive, most desirable and most fashionable weaves may be obtained d sary at prices hardly to be expected before the end of the season under nor

4500 yards New Silks, yard $1.95

—No matter for what purposes you require a lection of excellent fabrics Anniversary-featur ly taken care of in this splendid col- De Luxe and Satin Imperial—35 inch Chiffo splendid assortment includes 35 inch Satin Taffeta—40 inch Crepe de Chine and 40 inch Novelty Voiles and georgettes in a comp shades.

1500 yards Satin Louise, yard $1.6 600 yards Satin ubaix, yard $2.65

—One of the favorite dress weaves for Spri principal value-features of the silk Anni- high lustered Messaline satin, also very foundations under sheer materials and soft dress satins in soft finish. draped effects. quality has been priced at twice the —Exceptional range of colorings in light a during this sale. shades including delightful duo-tones. believe there is a wanted color missing —A fabric of unusual merit at $1.65 a yard. assortment of street, afternoon and evening

36-inch Black "Bonnet" Taffeta $2. -inch White Silk tings, yard $4.95

—A most tempting offering in the famous "Bonnet" Taffeta—a silk that numbers its satisfied by the millions. white skirting silks that will be more in this Spring and Summer than any other —This imported taffeta is 36 inches wide and no less than wonderful at $2.75 a yard. white weaves imaginable at about one- former prices.

Third Shipment of Wonderful

Corduroy Robes

TO SELL AT

$7.50 and $9.75



—Beautiful breakfast coat and lounging robe models in the splendid styles and qualities that created such a furore of buying interest a week or so ago, at $7.50 and $9.75.
—These robes are fashioned of wide and narrow wale Corduroy. There are styles with attractive roll collars as well as those in sailor collar effects. All have pockets and girdle of same material.
—One may choose from the following colors—Coral, American Beauty, Jade, Pink, Wistaria and Copenhagen.

FOURTH FLOOR—BLACKSTONE'S

Anniversary Feature Extraordinary

9x12 Axminster Rugs

$56.25

—Think of buying these luxuriously rich Axminster rugs at a price un- known in years—$56.25.
—These rugs have a deep, soft, rich pile and are shown in a splendid range of distinctive patterns.
—Axminster rugs are notably serviceable and these may be depended up- on to give many years of satisfactory wear.

—Outside of this special offer, every other rug in the stock may now be purchased at a straight reduction of 25%.

SIXTH FLOOR—BLACKSTONE'S.

Anniversary Special

Wool Sports Skirts

$17.50 $22.50

—Not in the old pre-war days were handsomer, smarter or more genuinely suitable sports skirts offered at these prices.
—Another striking instance of co- operation on the part of the man- ufacturer is consideration of Blackstone's Anniversary.
—Beautiful stripes and plaids in com- bination with soft tans, browns, and blues as well as black and white.
—Full pleated models designed and made by America's best skirt makers.
—Anniversary-featured at $17.50 and $22.50.

THIRD FLOOR—BLACKSTONE'S



Anniversary Opportunity Supreme

1800 Pieces Stamped Goods

Divided into Four Fascinating Assortments

25c 50c $1.00 $1.50

Mere Fractions of Regular Markings

—A manufacturer's surplus stock of high-grade Stamped Goods, bought at Anni- versary price concessions which brings to Blackstone's one of the most remarkable value features of the Anniversary month.
—Savings unbelievably large on the kind of goods that are in demand all the year around.

Incomplete List of the Different Articles

—Pillow Tops — Doilies— Napkins — Curtain Bands— Small Turkish Towels — Wash Cloths—Infants' Bibs— Children's Caps—Hats and Infants' Bonnets — Aprons— Baby Pillows—Baby Carriage Robes — Negligees — Huck Towels — Infants' Dresses— Day Slips—Hot Dish Holders —Bead Bag Canvases—Crash Runners—Centers—Tray and Card Table Covers—Batiste Gowns—Children's Dresses in Crepes, chambrays, ginghams, poplins, scarfs, large lunch- eon cloths and Voile blouses.

FIFTH FLOOR—BLACKSTONE'S

Beautiful

Baronette Satin Skirts

Amazingly Featured at

$11.75



—We expect every wom- an reading this item will exclaim with amazement over the low price.
—An offering that prom- ises to be the sensation of the season in skirtdom.
—Baronette Satin skirts will be first favorites for early Spring wear.
—Beautifully tailored and fin- ished with pockets.
—May be had in white and flesh color. Sizes 26 to 32.
—Just about one-half what these beautiful skirts sold for last season.

THIRD FLOOR—BLACKSTONE'S

The Anniversary Features

—From whatever angle this is impressed with the commend

Dresses $69.50

—Without a scintilla of doubt—wonderful Spring Dresses at $69.50.
—Another shipment received in time for cel bration day.
—The daintiest and most charming fashions de veloped in taffeta and canton crepe.
—In splendid shades of brown, navy, gray an flesh color as well as black.
—Bought many dollars under their regular wholesale price—and sold likewise to make new friends for Blackstone's Dress Salons.

Distinctive Mo

—Another stirring value opportunity in new S ity, fashion and price. New Spring Suits mod and hand embroidered.
—Had these suits not been purchased at a you for less than from one-fourth to one-half

pparel Commendable

one cannot but be material and value.

ts $58.00

ll the word S-P-E-C-I-A-L in capital you read about this Anniversary offer- ing Suits at $58.00. ery under price for this special occasion, nt a most unusual opportunity at the low

beautifully embroidered and distinctly tail- in tricotine and covert cloth in navy, black



of them is smart, style-censored mode, and charming, ready to be chosen at the price of $58.00.

Suits, $78.00

ually attractive in all the essentials of qual- ity of heavy blue tricotine, stunningly tailored

ny occasions we could not offer them to

Men's Finest Silk Shirts

For Celebration Day REDUCED TO

$10.00



—This is the opportunity that a great many men have been waiting for—the finest quality and most carefully tailored silk shirts obtainable, offered without reserve at the new, low Anniversary price—$10.00.
—This means that the best quality of silks exquisite- ly tailored into men's fine shirts are now available in their finished form at a price that is moderate in the extreme.
—There is a large assortment of narrow and wide stripe patterns—cluster stripes—all over designs.
—The range of colors includes everything from the most conservative stripes to the more striking color combina- tions.
—Materials are heavy silk Broadcloths and crepes.
—Sizes run from 14 to 17—sleeve lengths 34 and 35 inches.

FIRST FLOOR—BLACKSTONE'S

18-In. Linen Damask Napkins, $5.95 Doz.

—Just about thirty-five dozen of these linen Damask Nap- kins reduced to about half price for an Anniversary Special in the Linen Section, Monday.
—Included in the assortment is a number of union Napkins.
—This is a size and quality excellent for utility use.
—Priced at quite a good bit less than an ordinary grade of all cotton.

70x70 All Linen Cloths, $8.50

—A limited number of all linen table cloths in an excellent quality for everyday use.
—Four attractive floral designs to choose from.
—22 inch Napkins to match the cloths, per dozen $12.50.

72x72 Mercerized Cloths, $3.75

—A small lot of heavy quality mercerized cotton Damask Table Cloths.
—A serviceable, closely woven cloth in a good range of patterns.

SECOND FLOOR—BLACKSTONE'S

N. B. Blackstone Co.
Los Angeles

SOCIETY.

Mrs. Heartieus, Mr. and Mrs. Whitney, speakers at the American Legion rally; also Mr. and Mrs. Brueckner and Mr. and Mrs. E. J. Marks. The dinner was given at the home of Mrs. James Green.

The benefit given at the High School auditorium on Wednesday evening for the disabled veterans of the World War was presented to a full house and proved to be one of the most enjoyable programs ever given in Fullerton.

BREA.

Mrs. E. J. Munger, Mrs. Elmer Curley, Mrs. Guy Hatfield, Mrs. J. Reynolds, Mrs. M. Anderson, Mrs. J. F. Sweitzer and Mrs. Henigan were among the pleasant party of Brea ladies that motored over to Fullerton Friday. They were members of the program committee for the Ebell Club. Mrs. Henigan gave a pleasing rendition of modern Russian music, and a number of vocal solos were given by the visiting members.

Volony Siebenthal was pleasantly surprised by his mother on the occasion of his fifteenth birthday by a gathering of his school friends. Many amusing games were played and refreshments dear to the heart of a boy were served. Those to help celebrate the joyous afternoon were the Misses Dellie Bowie, Clarenda Honey, Mae Rhone, Florence Brown, Alma Moorefield, Messrs. R. Morris, W. Bergman, E. Edwards, W. Wheeler, J. Hopkins and Francis Siebenthal.

Miss Mabel McGee combined business with pleasure and while in Alhambra Saturday enjoyed dinner with friends.

Mr. and Mrs. J. L. Car and family of Brea Canyon were guests at the home of Mrs. Arminta Junker of Olinda for a social evening, on Thursday.

YORBA LINDA.

Mr. and Mrs. M. A. Bridge entertained with a dancing party on Tuesday evening. The home was beautifully decorated for the occasion, light refreshments were served the guests late in the evening. Those to enjoy the hospitality at the Bridge home were: Mr. and Mrs. Charles Paine, Mr. and Mrs. Herbert Anderson, the Harry Kendricks, J. A. Thies and wife, Mr. and Mrs. W. Yerrington, the Misses Anna and Mildred Cole, Edith Kaub, Mrs. Angie Bosworth, Mrs. Myrta Stott, Dr. L. Cochran, W. Kenworthy, L. Singleton H. H. Marsh and Mr. and Mrs. Clyde Garrett of Fullerton.

Mrs. Loyde Buckmaster was the surprise at a pleasant gathering at the home of Mrs. Ben Selover, on Saturday. Mrs. Buckmaster was the recipient of many beautiful gifts. Those composing the party were: Mrs. Ralph Shook, Mrs. Gladys Taylor, Mrs. Howard Brown, Mrs. Ben Selover, Mrs. Loyde Buckmaster and Miss Edith Bemis.

Mr. and Mrs. L. Richards of Indiana and Mr. and Mrs. W. Conkles of Arcadia were over Sunday guests at the Roy DeWitt home. Mr. and Mrs. DeWitt also entertained for Sunday dinner Mr. and Mrs. William Schuler and H. E. Carnes and wife.

Mr. and Mrs. E. N. Gage of Huntington Beach, were guests of Mrs. Gage's sister, Mrs. L. Bosworth, on Tuesday.

SOUTH PASADENA.

Mrs. C. A. Severance of St. Paul, Minn., who is spending the winter in South Pasadena, where she is domiciled at the Billicke home on Monterey Road, was the hostess at a handsomely appointed luncheon on Sunday, given in compliment to former Gov. and Mrs. Frank O. Lowden of Illinois and ex-Gov. and Mrs. Edward Smith of Vermont. Among the guests were many prominent folk of this section, as well as from eastern cities.

For Canadian friends Mrs. O. C. Chalk and Miss Mearns of Toronto, who have been her house guests for several weeks, Mrs. Marian Keith of 1916 Huntington Drive has been entertaining quite extensively in a variety of ways. Motor parties and sightseeing have occupied a goodly portion of the time, while during the past week Mrs. Keith was hostess at three parties given at the Ambassador Hotel, Los Angeles. On Sunday evening a number of guests have been invited in for an informal tea, when they will have the pleasure of meeting these charming ladies from the north.

Mrs. A. B. Culver of 1704 Wayne avenue delightfully entertained the members of the Wayne Avenue Bridge Club at her home on Wednesday evening. Again on Saturday night Mrs. Culver was hostess, this time at an enjoyable dinner party honoring Mrs. C. M. Wood of Palisades, Colo., and Mrs. Baltis Allen of Portland, who is the house guest of friends in this city. Covers were arranged for eight.

For Mr. and Mrs. T. C. McGregor of Moro, Wash., who are sojourning for a time in the Southland, Mr. and Mrs. George D. Wheeler of 1838 Monterey Road entertained at dinner on Saturday evening. Besides the honor guests and the host and hostess places were indicated at the beautifully decorated table for Mr. and Mrs. Albert Monroe of Los Angeles, Mr. and Mrs. George Hall of Pasadena, Miss May Jouvette and Mr. George Wheeler of South Pasadena. Visiting at the Wheeler home for several days has been Mr. R. L. Rice of Boston, Mass.

The members and friends of the Live Oaks Tennis Club enjoyed a most delightful dancing party on Friday night at the Woman's clubhouse. The rooms were decorated

"See More" Styles — Seymour's — "See More" Values — Seymour's

617-619 S. Broadway

"What is dearer to a woman's heart than a dainty new frock?"

An offering quite in keeping with St. Valentine's Day!



Street and Afternoon Frocks

A Seymour Super Sale!

$49.50

The five models chosen for our artist to sketch

Give a Hint

—of the wonderful variety of delightful new models that make this Sale so surprising!

But you must see them to appreciate the exceptional quality of the beautiful Puppy skin Taffeta from which they are fashioned.

Values Will Amaze You!

—we cannot too strongly urge you to join in the good fortune that will fall to the lot of everyone who participates in this Sale!

Very Newest Spring Styles

—in adorable basque and tunic effects—panels lined in contrasting colors—pretty, puffy sleeves—beads, cordings and ruffles, with lace and georgette in tiny shirrings—just the quaintest, dearest little gowns you can imagine!

$39.50 $65.00 $29.50 $59.50 —and up to $75.00 $49.50

Supreme in Style Distinction; Exquisitely Perfect in Each Smallest Detail; Surpassing All Precedents in Value

The New Spring Suits Greet You!

—and we are proud to introduce them to you. —proud of their trim, clean-cut lines, their innate beauty of fabric, the adroitness of their trimming, the artistry of their designing.

—PROUD, TOO, OF THE FACT THAT AT EXTREMELY LOW PRICES WE CAN OFFER SUITS OF GENUINE QUALITY. We cordially invite you to meet them!

Big Final Coat Clearance

—at Three Sale Prices

$10 | $15 | $20

Seymours Women's and Misses' Ready-to-Wear 617-619 S. Broadway

Seymours Women's and Misses' Ready-to-Wear 617-619 S. Broadway

Parmelee-Dohrmann Co. The House of Housewares 436-444 South Broadway

Dinnerware Headquarters Offers Real Advantages to Dinnerware Buyers

AT any price you may care to pay you will find a very much wider range of selection in open stock dinnerware patterns at Dinnerware headquarters than any place else in Los Angeles. And it stands to reason that a house which is recognized as such an important factor in the markets of Europe and America should be able to command every advantage and should be able to give you the best values the markets afford. A visit to our Dinnerware Department will involve no obligation.



The "Belmar" Open Stock Pattern

A very unusual fluted design in the charming Victorian shape from Josiah Wedgewood Potteries. Salad Sets, Tea Sets, Dinner Sets, Coffee Sets, Chocolate Sets—or any type of service of any desired size or composition may be made up from this beautiful pattern.

"Ming" Pattern—"Lenox" China

The yellow and blue plumage of the birds in the border is contrasted by the delicate gray background, in the center of the plates, on a creamy background, are rose pink apple blossom branches. The "Ming" is an open stock pattern from which may be had Chocolate Sets, Salad Sets, complete Dinner Sets or perhaps just some one individual piece.





Unusual "Dresden" China

The effective colorings and unusual designs characteristic of Dresden China make it especially desirable to supplement the dinner service. Comports, Cake Plates, Bon Bon Dishes, Service Plates and other Dishes are shown in a wide variety of interesting designs and colorings.

The "Weimar" Pattern

This very pretty pattern has a dainty border of trailing pink roses with green foliage. The finish of this pattern is very good and it will give excellent service. The complete service for six people consists of 49 pieces.

49 Piece Set $49.75



The "Werthein" Pattern

A fine body of imported china decorated in under glaze blue, makes a very serviceable pattern suitable for every-day use, especially for the breakfast service—there are 49 pieces in the complete service for six-

$67.45



The "Harrowby" Pattern

From the famous Mintons Potteries and is one of their most attractive enameled patterns. Shades of blue and green predominating. The 49-piece set makes an excellent service for six people.

$161.00



The "Barbara" Pattern

A rich production of the Homer-Laughlin China Co., decorated with 18-karat gold band on the Empress shape. The service for six people—50-piece set.

$26.35



The "Ashbourne" Pattern

Service for Six $33.65



Many other open stock patterns are shown—priced down to as low as $11.85 for a complete 49-piece service for six people.

A new and rich border decoration of Pink roses and artistic scroll work in black and tan. This is one of the Johnson Bros. latest patterns; it is on their new Royal shape.

Parmelee-Dohrmann Co. The House of Housewares 436-444 South Broadway

ters Offers rware Buyers

very much wider range of nerware headquarters than reason that a house which rkets of Europe and Amer- ld be able to give you the e Department will involve

Stock Pattern

lesign in the charming Victorian lgewood Potteries. Salad Sets, Coffee Sets, Chocolate Sets—or y desired size or composition may utiful pattern.



49 Piece Set

$49.75



rowby" Pattern

ons Potteries and is one of their most atterns. Shades of blue and green 49-piece set makes an excellent serv-



nbourne" Pattern

Service for Six

$33.65



decoration of Pink roses and artis- and tan. This is one of the Johnson is on their new Royal shape.

nn Co.

way

Lease Expires

SALE

—at the "College" *526 S. Bdwy.*

LAST WEEK!

Save $4.00 to $8.00 NOW

Our splendid stock of stylish feminine footwear at this store must be sold out quick. Cost is not considered. Buy your spring shoes here at one-third to one-half.



One Strap "Baby Louis" Heel in

Patent $6.85
Dull $7.85
Satin $8.85
White Kid..$9.85

"College" girl shoes—

—in black or brown, cloth-tops or leather tops now—

$7.85

COLLEGE
3 stores
BOOT SHOPS
326 W. SEVENTH
BET. BROADWAY & HILL
526 S. BROADWAY
CLUNES THEATRE BLDG
241 S. BROADWAY
OPPOSITE CITY HALL

2000 Pairs Now $4.85, Values to $12.00

w to Tint Your Gray Hair at Home



our hair is graying or is faded unsightly, do not let it become any more so. No matter whether original youthful color was golden brown, black, or any shade of brown, all you need is a bottle of Brownatone to instantly restore its beauty in a manner

Here is one of the astonishing reconstructive influences that deviate from the ordinary. It is a marvel in the ways it seems to act. And at once. Safe, harmless, pure. Not all medicine, it is said that the quality of iron, it has the power to enhance the activity of organism, puts iron in the blood, increases red corpuscles, tones the pallor out of the cheeks, contributes to the defense against exhaustion, increases the activity of the vital organs to such an extent that you will be a winner, you feel it to your fingertips. Ask any clerk at the counter and any other druggist what a host of men and women have gained from this most effective strengthener. Get one bottle today.

Simply use Brownatone as directed. This famous preparation is absolutely harmless and easy to use. It will not injure the hair or stain the skin or even discolor the nails.

Special Free Trial Offer

Send 10 cents for a trial package of Brownatone containing valuable directions for working wonders on gray, faded or streaked hair. Brownatone is guaranteed absolutely harmless. Regular sizes are sold by druggists everywhere in two colors: "Light to Medium Brown" and "Dark Brown." Send 10 cents to The Kenton Pharmacal Co., 138 Coppin Bldg., Covington, Ky., and 10 cents to pay postage, packing and war tax, for a free trial bottle of Brownatone.

You're Looking Fine

Most Glorious Sensation of All Get Back into the Game.



women whose nerves seemed ready to smash and the last spark apparently burned out will have it feels to come back. Men and women who have lost their vitality, their ambition, their energy, their vim, their vigor, their pep, their punch, their snap, their go, their ginger, their vitality

SOCIETY.

this city, and J. Wayne Smith, son of Mr. and Mrs. George Smith of Los Angeles, were married here the forepart of the week at the Church of Our Lady of Sorrows. Mr. and Mrs. R. V. Clenard, relatives of the bride, were here from Los Angeles for the wedding. After a honeymoon trip through the north the young couple will be home to their friends at Hollister, Cal.

Mr. and Mrs. William Norman Campbell entertained with a dinner Tuesday evening in honor of Mr. and Mrs. Edward Lowe.

Maj. and Mrs. Max C. Fleischmann have opened their new home at Montecito for the winter.

Mr. and Mrs. James Insley entertained with a Lincoln dinner at the Santa Barbara Country Club last night.

Mr. and Mrs. Philip E. Bowles of Piedmont are spending the winter at the Ambassador.

Miss Dorothy Fithian and Miss Agatha Farrington have returned from a visit at San Francisco.

Mrs. John Baker Swift entertained with a dinner of sixteen covers at Samarkand on Wednesday night, for Mrs. W. B. Weeden, who is a guest at the Arlington. Those invited to meet Mrs. Weeden were: Mrs. E. H. Rathbun, Mrs. Frederick Carey, Mrs. George E. Brainard, Mrs. Frank C. Welch, Mrs. G. A. Collier, Mrs. William Gray Park, Mrs. Bayard Tuckerman, Miss Kohlsaat, Miss Clements Craft; Miss Peters, Miss Rhett, Miss Kate Carey, Miss Julia Well.

—o—

WHITTIER.

To announce the betrothal of her stepsister, Miss Claire Laurance, Miss Edna Essley entertained at the Essley home, 549 East Bailey street, Saturday evening. The engagement and time set for the wedding were cleverly announced as the collation was served; place cards bore on the reverse side the names "Claire Laurance and Ivanhoe Pleas, Feb. 19, 1921." Miss Laurance has lived in Whittier about three years and was formerly a student at Whittier College. Mr. Pleas comes from Florida and after the wedding the young couple plan to return to Chipley, Fla., where they will make their home.

Mr. and Mrs. C. E. Burcham entertained with an attractively appointed dinner at their home, 142 South Washington avenue, in compliment to Mrs. Burcham's parents, Mr. and Mrs. Jacob Minterspaugh, who are spending the winter on the Coast from Indiana. Covers were laid for six and the additional guests were Mr. and Mrs. William Irvine from Fullerton, who were formerly neighbors of the Minterspaughs in the East.

An attractive dinner was that given at the home of Mr. and Mrs. Knight of North Painter avenue when they entertained for Mrs. Knight's sister, Mrs. Virginia Jones, in celebration of her birthday anniversary. Mrs. Jones, who is well known in social and club circles in the Quaker City, came to the Coast about a year ago from Marshalltown, Iowa. Covers were laid for ten and the dinner served in four courses. Other guests who are spending some time at the Knight home are Mr. and Mrs. S. H. Peek from East Aurora, N. Y., and Mrs. Emily Swift from Buffalo, N. Y.

—o—

LONG BEACH.

Mrs. Bert C. Kennedy and Mrs. J. M. Eaton chaperoned a party of Long Beach young folks to Lynds' cabin, Mt. Baldy, over the week-end. Included among those making the outing journey were Pauline Eaton, Ruth Kennedy, Esther Walker, Richard Loynes, Carlyn Johnson and Paul Perkins.

More than a hundred were present at the beautifully appointed luncheon and reception held at Hotel Virginia Tuesday noon by the Long Beach and Gaviota chapters of the Daughters of the American Revolution, in honor of charter regents, Mrs. A. A. Polley and Mrs. Townsend; State regent, Mrs. H. H. Harshburger, and Mrs. L. B. Storkey, Mrs. I. P. Cerkel, Mrs. E. K. Roberts, Mrs. W. P. Nye and Mrs. C. C. Cottle.

Members were received and introduced to the guests by Mrs. H. L. Pilsbury and Mrs. Alice S. Kemp. Places were marked by red, white and blue baskets, with smilax and violets forming the table decorations. Mrs. Harriet Shirk was mistress of ceremonies.

As a farewell to Mrs. M. J. Dunn, a party was given at the Ferndale Apartments by Mrs. Della O'Neal of Waterloo, Iowa, Tuesday. The Valentine motif was used.

—o—

POMONA.

The home of Mr. and Mrs. W. A. Spooner, 412 East Center street, was the scene of a pleasant affair Wednesday evening, when a company of Upland, Claremont and Pomona friends of the hosts assembled there at the invitation of John Jacobs of Upland, to enjoy a game of five hundred and an informal social time.

Mrs. I. L. Noggle, 382 Lincoln avenue, was hostess at the regular monthly meeting of the Ebell music and art section Wednesday afternoon and the program for the day was on American music. Mr. H. B. Davis was leader of the program.

Mrs. Fred M. Woods, 632 North Garey avenue, had as guests Thursday afternoon members of the home economics division of the Ebell Club.

One of the delightful informal affairs of the week was that with which Mrs. Bert L. Cooper entertained at her home on Columbia avenue Thursday afternoon for a group of her young women friends.

Miss Ruth Moss, daughter of Mr. and Mrs. E. A. Moss, 472 Columbia avenue, entertained a group of her girl and women friends Saturday afternoon in honor of Miss Beulah Scovel, who, on Saturday, February 19, is to become the bride of Russell Garrett. The party was in the nature of a miscellaneous shower for Miss Scovel.

Mrs. J. T. Ashcroft, 975 Huntington Boulevard, was hostess at a Valentine party Friday afternoon, the occasion being the monthly meeting of the Pacific Electric Social Club. Mrs. H. E. Finney was a special guest.

EL CENTRO.

The Elks' Ladies' Social Club spent Tuesday afternoon at various social diversions, the occasion being the regular meeting of the club.

Mrs. H. B. Hollingsworth and daughter, Miss Faith, former residents of Imperial Valley, are the guests of Mr. and Mrs. Verne Hollingsworth. They expect to remain for a month.

Mrs. C. E. Fox and Mrs. Orla B. Kenah were hostesses at a "get-acquainted" affair at the latter's studio Monday night at which many musicians of the valley spent a very pleasant evening. Many pleasing musical selections were rendered during the evening. Several celebrities of more than usual prominence in musical circles dropped in during the vening and added to the pleasure of the affair by rendering vocal and instrumental selections.

Mrs. George Anderson delightfully entertained the twice-told tales section of the Woman's Ten Thousand Club Monday afternoon at her home here. Mrs. J. F. Baker was the story-teller of the day, taking as her subject Alphonse Daudet's story "Old Folks." The next meeting of the club will be at the home of Mrs. Forrest Kutz, with Mrs. Clarence Connat giving the story.

—o—

SANTA PAULA.

Gentlemen's night, an annual institution of the Ebell Club, was observed on Monday evening at the clubhouse when the members of the club entertained the men of their families and friends, the entertainment being presented by the drama section, which gave Zona Gale's one-act play, "The Neighbors," with successful interpretation and artistic finish. All of the roles were taken by the women who are studying the contemporary drama in this section of the club. A short musical program preceded the play and at its conclusion the floor was cleared for dancing. About 300 were present.

To celebrate the birthday anniversary of the Boy Scout movement in America, the troops of Boy Scouts in Santa Paula entertained their parents with a supper in the dining-rooms of the Methodist church on Tuesday evening, serving them with a substantial meal and then giving a demonstration of scoutcraft and scout work.

—o—

HOLTVILLE.

Miss Catherine Wise was declared to be the prettiest girl at the box social at the civic center in a voting contest in which a large number participated. A pleasing musical program was given during the evening, which, with the auction of lunch boxes, provided a very pleasing evening's entertainment for a large crowd of young people.

Mrs. R. M. Anderson had as her guest this week Miss Grace Fowler of Stockton.

This week's meeting of the local branch of the W.C.T.U. was in the nature of a farewell to Mrs. Ethel Ferguson, who for the past two years has been president of the organization, and who soon will leave the city. The meeting was held at the home of Mrs. Isabelle Hadley on



A Gallery of Fur Portraits No. 2

A wrap of Scotch mole—one of the new exclusive Obrikat-Meyer creations.

Obrikat-Meyer
FURS

The painstaking care with which Obrikat-Meyer fur garments are executed is only rivaled by the diligence with which the artist of the brush strives to create a master canvas. The men who design, model and execute Obrikat-Meyer furs are skilled artists in their respective lines—they have devoted the best part of their lives to the creation of distinctive fur garments.

The wide popularity and dominant style-distinction of Obrikat-Meyer furs are the result of close application to a fixed ideal—the creation of furs of original smartness and sterling quality.

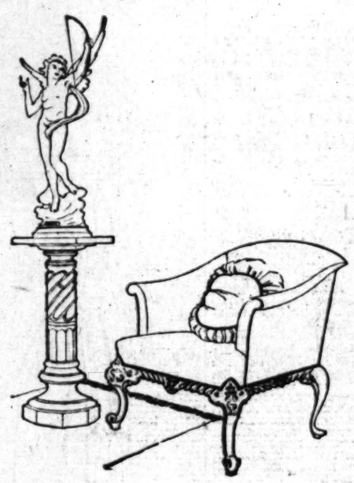
Branch Store: Third and Hill Streets

Obrikat-Meyer
FUR COMPANY
LEADING FURRIERS
412-414 W. Seventh St.
Established 1888

Phone Pico 660

All Prices at the "California" Have Been Revised to the New Levels





DEDICATED TO BETTER HOMES

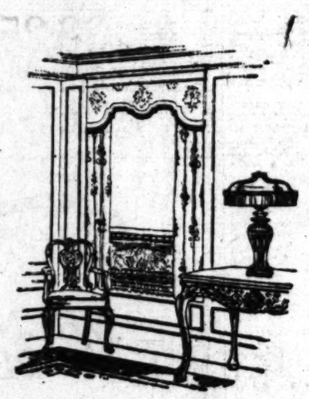
Consistent with its constantly proclaimed one-price policy the "California" anticipated and promptly met the new market conditions by

A General 20% Revision of all Prices

Certain lines were not singled out and varying reductions effected, but every article of merchandise, regardless of how narrow the margin on which it had been priced, was at once included in the general 20% price reduction.

Had the "California's" prices been marked with the anticipation of conducting so-called special sales it would undoubtedly have been possible to have made a much greater price reduction than 20%. In other words, the percentage of price reduction in itself means nothing. It is the relation of the reduction percentage to the original price that determines the attractiveness of the selling price.

The "California" is not conducting a special sale. But the "California" has revised all its prices to the lowest level for which home furnishings of like character can possibly be sold today: or for which such home furnishings can be sold for a long time to come. It is true that many of the lines offered now at 20% less than regular marked prices cannot now be replaced to sell at the same prices.



You will find value comparisons very interesting and possibly surprising. The "California" will be very glad to leave the decision entirely in your hands. If we cannot serve you to your economic advantage we know we cannot expect your patronage, and if we can do so we believe you will be glad to know it.

California Furniture Co.

BROADWAY Near Seventh — 644-646 Interior Decorators

Feel free to come here to make value comparisons regardless of any intent to buy





See the "California's" Additional Announcement on Page 2, Part III.

(457)

Woodridge avenue and
bers of the organization
their regret at losing the
has piloted them so succe

—o—

ONTARIO.

Marking the final e
Cotillion Club season be
dons its figurative sack
ashes during Lent was
supper-dance Tuesday ev
Hotpoint Club. Dainty
soms and beautiful rose
decoration heralded the a
spring, while a number
somely shaded lamps
glow over the ballroom.
music was furnished by
Orchestra and a tempting
per was served shortly
night. Those who enjoye
pre-Lenten event of the
Club numbered Mr. and
W. Heinecke, Mr. and
jamin Franklin Webber,
Mrs. Welles Thompson
and Mrs. Charles Latimer
Mrs. Earl Holmes Richa
and Mrs. Jerome Hill Tit
Mrs. Harlow Scott Wilson
Mrs. Edward T. Davis, Mr
Clyde Darwin DuVall, Mr.
William Starbuck Fenton
Mrs. George Bryan Ford
and Mrs. Julian Davis, Mr.
Gifford Meredith, Mr.
Leonard Baugh Fowler, Mr
Rupert Grnettinger, Mr.
Edmund Hatcher Granger
Mrs. Charles Eugene Grier
Mrs. Harry B. Harlow, Mr.
John Dawson Howe, Mr.
Stearns Ingalls, Mr. and M
Ray Kennedy, Mr. and M
Palmer, Mr. and Mrs. Roy
Mr. and Mrs. Howard Montf
tuck, Mr. and Mrs. Hen
Swan, Mr. and Mrs. Alber
Swift, Mr. and Mrs. George
Mr. and Mrs. Corry Benso
Mrs. Amy M. Hunteon, Mi
both George Taylor, Mrs.
Cleave, Miss Daisy Latim
Joan Waite, Miss Charlott
Crombie Allen, Allan Bar
Pearsall, Maj. Foster, Park
Paul W. Nichols, Leonard J
ish and others.

Mrs. William Laidlaw was
Thursday afternoon at he
home in West A street at a
and tea of charming appoi
Contributing to the progra
afternoon were Mrs. John
Toomay, Mrs. Charles W.
Mrs. Paul Reeder and Mr
Laidlaw. Mrs. Laidlaw was
in entertaining by Mrs. J
Reeder, Mrs. M. E. Powell a
Paul Reeder. About forty
the afternoon.

Dr. and Mrs. J. W. Cham
who are spending the wi
Hotel Casa Blanca, were
dinner Sunday evening at
lightful hostelry. Dinner
nounced at 7 o'clock and was
in the blue and gold room.
were indicated for Judge a
Benjamin F. Bledsoe, Mr. a
Lee S. Smith, Mr. and Mrs.
Wankonski, Mr. and Mrs.
Sprague and Dr. and Mrs. Ch
ids.

—o—

PASO ROBLES.

H. A. Collins of Chi
the guest of Mr. and Mrs.
at Orchard Home. Mr. Co
the artist who was engaged t
the portraits of all of the go
of Idaho for the capitol hall
Boise.

Mrs. J. M. Goulding is s
a few months at Monte Car
writes to friends here that s
pects to be home this spring.

Mr. and Mrs. N. A. Bartow
Louis, Mo., are spending the
in Paso Robles.

Mrs. M. J. Hoon was plea
surprised by a party of friend
sday evening, the occasion
her birthday. Cards and r
ments were enjoyed by the v
and the hostess and her fam
Mr. and Mrs. John Fource
pending the week with Mr.
ook's sister at Santa Clara.

—o—

SAN LUIS OBISPO.

One of the most inter
events of the week was the we
which occurred at high noo
Sunday at the home of Mr. and
Harvey W. Greenfield, when
Jeanette Malmgren became
bride of Nathan S. Lewin.
Rev. Earl W. Haney performe
ceremony, and Mrs. E. A. Mal
of Watsonville was matron of h
while Bernhard Lewin, a broth
the bridegroom, was best man.
number of relatives and friend
attended the wedding. The
bride home was beautifully deco
with greenery and cut flowers fo
occasion. After the ceremony
wedding party went to the
Andrews, where they were
guests of Mr. and Mrs. Maurice
Van Wormer at an elaborate
wedding breakfast. At the conclu
of the breakfast the couple left
the southern part of the State, w
they will spend their honeymo
The announcement of the eng
ment of Miss Malmgren to Mr. L
was made at a pretty affair
by Mrs. M. R. Van Wormer
Wednesday afternoon. Miss M
gren is a popular young woman,
enlisted in the Red Cross at the
break of the war, and served
some time overseas as a nurse.
Lewin is the son of M. Lewin a
sociated with his father in
ness. Mr. Lewin was in the bal
corps during the war and saw m
service in France.

On Friday afternoon Mrs. H.
Greenfield, a sister of Mr. Lewin,
entertained at a pretty shower for
bride-to-be. Yellow was the c
scheme, and a delightful afterno
was enjoyed by the guests.
Friday evening Mrs. D. F. Mahe
entertained at a dinner for
Malmgren.

Mr. and Mrs. I. O. Stevens en
tained a number of friends at w
last a number of friends at w
on Friday evening at their home
Morro street. The prizes were
awarded by W. E. Pitts, Mrs. O.
Stevens and Mrs. L. Todd. Da
refreshments were served.

—o—

RIVERSIDE.

The anniversary of Cha
Dickens's birthday was celebra
by the members of the College C
Club with a Dickens party, M
evening, at the home of M
J. Barrett on the grounds of
the Citrus Experiment Station.
guests made the most of the
hours by appearing attired in ho
dress and saucy pantalettes, th
kerchiefs and bobbing cu
giving the desired finishing touch
Dinner was served the seventy c
guests and their friends at sm
round-decked tables. A desert
wedding padding further developed t
Dickens motif. Miss Nino Bro
as chairman of the committe
who arranged the affair and
enjoyable program, which includ
the presentation of a group of
Dickens songs and ballads by M
Elinor Brown, and a mirth-provo
sketch from the "Child Wife,"
characters of which were in
costumed by Mrs. Roberts Leinau
Trilby Lowe, Miss Mary Dunla
Mrs. F. Wayne Coons.

Completely surprising the honore
Mr. Raymond Wilson of 922 Fift
street was the hostess at a delig
affair Tuesday evening, com
honoring Miss Nettie Milliken, wh

(Continued on 27th Page.)

" Have
Levels

ed one-price policy
mptly met the new

Revision
es

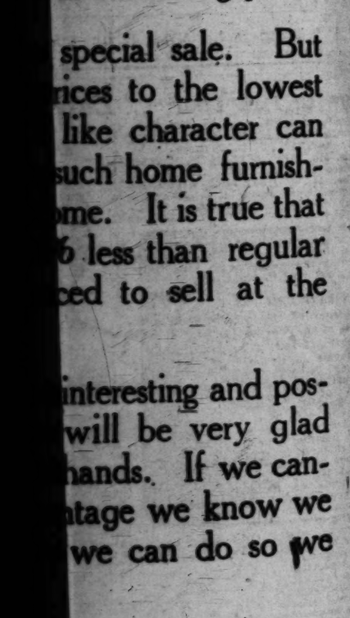
d varying reductions
ndise, regardless of
had been priced,
0% price reduction.

arked with the an-
ecial sales it would
ave made a much
In other words, the
means nothing. It
tage to the original
of the selling price.

special sale. But
ices to the lowest
like character can
such home furnish-
me. It is true that
6 less than regular
ced to sell at the

interesting and pos-
will be very glad
hands. If we can-
ntage we know we
we can do so we

e Co.



rt III.

SOCIETY.

Westbridge genius and many members of the organization expressed their regret at losing the leader who has piloted them so successfully.

—o—

ONTARIO.

Marking the final event of the Cotillion Club season before society dons its figurative sack cloth and ashes during Lent was the smart dance given Tuesday evening at the Ontario Club. Dainty peach blossoms and beautiful roses used in decoration heralded the approach of spring, while a number of handsomely shaded lamps cast a soft glow over the ballroom. Inspiring music was furnished by Forsman's Orchestra and a tempting buffet supper was served shortly before midnight. Those who enjoyed the final pre-Lenten event of the Cotillion Club numbered Mr. and Mrs. Jesse F. Hollenbeck, Mr. and Mrs. Benjamin Franklin Webber, Mr. and Mrs. Welles Thompson Rose, Mr. and Mrs. Charles Latimer, Mr. and Mrs. Earl Holmes Richardson, Dr. and Mrs. Jerome Hill Titus, Mr. and Mrs. Harlow Scott Wilson, Mr. and Mrs. Edward T. Davis, Mr. and Mrs. Clyde Darwin DuVall, Mr. and Mrs. William Starbuck Fenton, Mr. and Mrs. George Bryan Ford, Jr., Mr. and Mrs. Julian Davis, Mr. and Mrs. Clifford Meredith, Mr. and Mrs. Howard Baugh Fowler, Mr. and Mrs. Egbert Graettinger, Mr. and Mrs. Edmund Hatcher Granger, Mr. and Mrs. Charles Eugene Grier, Mr. and Mrs. Harry B. Harlow, Mr. and Mrs. John Dawson Howe, Mr. and Mrs. Frederic Ingalls, Mr. and Mrs. Lester Ray Kennedy, Mr. and Mrs. Harold Palmer, Mr. and Mrs. Royal Miller, Mr. and Mrs. Howard Montrose Shattuck, Mr. and Mrs. Henry Edson Sloan, Mr. and Mrs. Albert Lincoln Smith, Mr. and Mrs. George Koester, Mr. and Mrs. Corry Benson White, Mrs. Amy M. Huntoon, Mrs. Elizabeth George Taylor, Mrs. Frances Davis, Miss Daisy Latimer, Miss Ethel Waite, Miss Charlotte Hamm, Rochelle Allen, Allan Barr, Gilbert Darnell, Maj. Foster, Parker Toms, Lloyd W. Nichols, Leonard J. Frankhauser and others.

Mrs. William Laidlaw was hostess Thursday afternoon at her ranch home in West A street at a musical tea of charming appointments. Contributing to the program of the afternoon were Mrs. John Barron Ramsay, Mrs. Charles W. Walker, Mrs. Paul Reeder and Miss Alice Laidlaw. Mrs. Laidlaw was assisted in entertaining by Mrs. James C. Bradley, Mrs. M. E. Powell and Mrs. Paul Reeder. About forty enjoyed the afternoon.

Mr. and Mrs. J. W. Chamberlain, who are spending the winter at their Casa Blanca, were hosts at dinner Sunday evening at the delightful hostelry. Dinner was announced at 7 o'clock and was served in the blue and gold room. Covers were indicated for Judge and Mrs. Benjamin F. Bledsoe, Mr. and Mrs. Ralph Smith, Mr. and Mrs. Robert Rosendal, Mr. and Mrs. Frank Adams and Dr. and Mrs. Chamberlain.

—o—

SAN LUIS OBISPO.

H. A. Collins of Chicago is the guest of Mr. and Mrs. Culver Orchard Home. Mr. Collins is the artist who was engaged to paint the portraits of all of the governors whose for the capitol hall in that city.

Mrs. J. M. Goulding is spending two months at Monte Carlo, but writes to friends here that she expects to be home this spring.

Mr. and Mrs. N. A. Barlow of St. Louis, Mo., are spending the winter at the Hobbes.

Mrs. M. J. Hoon was pleasantly surprised by a party of friends Saturday evening, the occasion being her birthday. Cards and refreshments were enjoyed by the visitors with the hostess and her family.

Mr. and Mrs. John Fourcade are spending the week with Mr. Fourcade's sister at Santa Clara.

—o—

SAN LUIS OBISPO.

One of the most interesting events of the week was the wedding which occurred at high noon on Tuesday at the home of Mr. and Mrs. Henry W. Greenfield, when Miss Clarita Malmgren became the bride of Nathan S. Lewin. The Rev. Earl W. Haney performed the ceremony, and Mrs. E. A. Malmgren of Watsonville was matron of honor, while Bernhard Lewin, a brother of the bridegroom, was best man. A number of relatives and friends attended the wedding. The Greenfield home was beautifully decorated with greenery and cut flowers for the occasion. After the ceremony the wedding party went to the Hotel Garden, where they were the guests of Mr. and Mrs. Maurice R. Wormer at an elaborate wedding breakfast. At the conclusion of the breakfast the couple left for a southern part of the State, where they will spend their honeymoon. The announcement of the engagement of Miss Malmgren to Mr. Lewin was made at a pretty affair given by Mrs. M. R. Van Wormer on Sunday afternoon. Miss Malmgren is a popular young woman, who served in the Red Cross at the outbreak of the war, and served for some time overseas as a nurse. Mr. Lewin is the son of M. Lewin and is associated with his father in business. Mr. Lewin was in the balloon corps during the war and saw much service in France.

On Friday afternoon Mrs. H. W. Mitchell, a sister of Mr. Lewin, entertained at a pretty shower for the bride-elect. Yellow was the color scheme, and a delightful afternoon was enjoyed by the guests. On Thursday evening Mrs. D. F. Mahoney entertained at a dinner for Miss Malmgren.

Mr. and Mrs. I. O. Stevens entertained a number of friends at whist Monday evening at their home in Nipomo. The prizes were captured by W. E. Pitts, Mrs. O. E. Hall and Mrs. L. Todd. Dainty refreshments were served.

—o—

CHARIVARI.

The anniversary of Charles Dickens' birthday was celebrated by members of the College Corner Club with a Dickens party, Monday evening, at the home of Mrs. Barrett on the grounds of the Citrus Experiment Station. The guests made the most of the occasion by appearing attired in hoop skirts, fancy pantalettes, their handkerchiefs and bobbing curls in the desired finishing touches. Refreshments were served the seventy club members and their friends at small round tables. A dessert of pudding further developed the Dickens motif. Miss Nino Brown Dickerson of the committee, who arranged the affair and its clever program, which included the impersonation of a group of old characters, songs and ballads by Mrs. Nino Brown, and a mirth-provoking skit from the "Child Wife," the members of which were impersonated by Mrs. Roberts Leinau, Miss Lowe, Miss Mary Dunlap and F. Wayne Coons.

Thursday surprising the honoree, Mrs. Raymond Wilson of 922 Fifth street, was the hostess at a delightful Tuesday evening, complimenting Miss Nettie Milliken, who

(Continued on 27th Page.)

Barker Bros.' 41st Annual Sale Values—the Keynote!

Recognizably low prices tell the story of the STRENGTH of Barker Bros.' Forty-First Great Annual Clearance more forcibly than any mere words could impart it.

What more could be asked of a Clearance in which such low prices are reinforced by superlative quality and comparatively boundless assortments?

Specials in Linens and Bedding

High-grade Cotton Damask, in various patterns, $1.67 per yard.

Cotton Damask Napkins, hemmed, in assorted patterns, size 20x20, $3.34 per dozen.

Huck Hand Towels, firmly woven, size 18x36, 20c each.

Bath Towels, size 18x36 and 18x38, 37½c each.

Satin Bedspreads, in various designs, size 82x94 inches, $5.00.

Plaid Blankets, in various colors, size 66x80, $6.75.

White wool-mixed Blankets, size 66x80, $7.50.

Silk Mull Comforters, in various colorings, filled with pure white cotton, sterilized, carbonized and carded, size 72x84 inches, $9.00.



Wing Easy Chair
$60.00

(including covering)

A variety of tapestry coverings may be selected for this one of Barker Bros.' Own-Make overstuffed chairs.

Davenport Table, $61.50

(in illustration above)

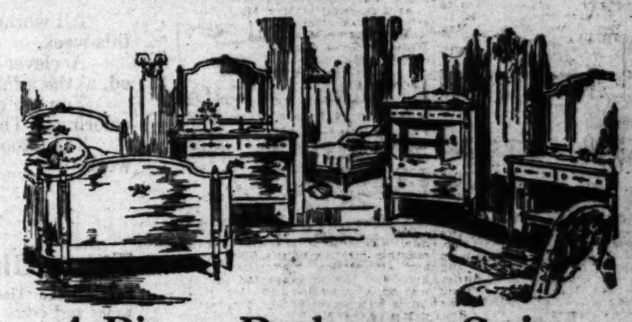
Developed in mahogany, this davenport table is a worthy example of the values in this type of furniture.

Better Homes Institute at Hotel Maryland Next Week

Ross Crane, head of the Extension Department of the Art Institute of Chicago, will conduct a series of lecture-demonstrations on the subject of "Art in Home-Making" in the Hotel Maryland, Pasadena, on Tuesday, Wednesday and Thursday of this week, under the auspices of Barker Bros.

Programs will be given daily at 3 p.m. and at 8 p.m. On Friday afternoon a lecture will be given in the Hotel Ambassador, Los Angeles.

Admission is complimentary.



4-Piece Bedroom Suite
$320.00

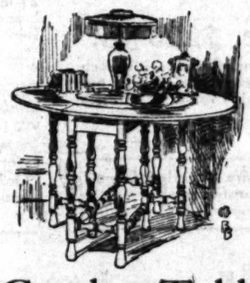
With the refined lines of the Louis Seize period, developed in walnut, this suite is obviously worth much more than its Clearance price.

The Bed (either full or twin sizes,) $90.
The Dresser, $85.
The Dressing Table, $65.
The Chifforobe, $80.

Lamps and Shades
Pictures and Frames
Mirrors
Statuary
Pottery

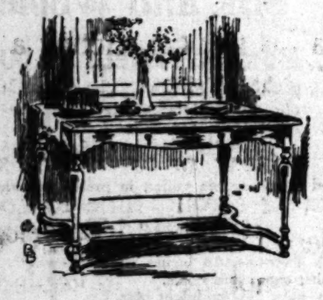
—and all of the other artistic things which give personality to the home are included in the

Substantial Reductions of 25% to 50% which prevail in the Entire Art and Gift Section.



Gateleg Table
$38.25

Modeled in mahogany, this charming gateleg table has an oval top measuring 34x48 inches.



Mahogany Library Table
$38.00

This good looking table boasts turnings exclusive to Barker Bros.

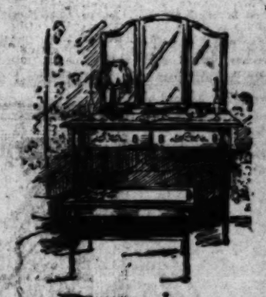
Send your used furniture to the EXCHANGE AND BARGAIN BASEMENT and receive credit upon your purchases of new furniture.

If you do not care to come downtown to take advantage of these values, call the TELEPHONE SHOPPING BUREAU and give your order.

50-Inch "Leona" Tapestry
at
$2.85
the Yard

When such a significantly low price as this is offered on this quality of upholstery fabric, a wonderful opportunity is presented for the renovating and re-covering of shabby furniture.

This is one of the many special offerings of the Drapery Section this week.



Dressing Table
$52.50

In ivory, distinguished by the turning of the Louis Seize period, with a convenient triple mirror, this dressing table is worthy of a place in any bedroom.

Mrs. Kapp to Lecture on "Color"

On Monday afternoon, at 2 o'clock, Mrs. Henrietta Horton Kapp of Barker Bros. will talk on the principles of "Color" in interior decoration, at the Permanent Home Economics Exposition of the Los Angeles Evening Express, through the courtesy of the Express.

Home-makers who appreciate the value of "knowing how" will not only want to hear this lecture, but they will want to follow this WHOLE COURSE of Mrs. Kapp's talks.

TRUE FABLES
I

A YOUNG COUPLE WITH A LITTLE HOUSE paused upon the brink of going to look for furnishings.

They were afraid the prices at the Store - with - the - Beautiful - Windows would be higher than those where were displayed less attractive window settings.

However, the Young Couple strolled by one day and, as they lingered near the door they felt a sense of warmth, like a welcome, so they came into the Store - with - the - Beautiful - Windows and bought everything for the Little House, here.

This story teaches that beautiful things are often easily obtainable, and that it is unwise to use beauty as a barometer of extravagance.



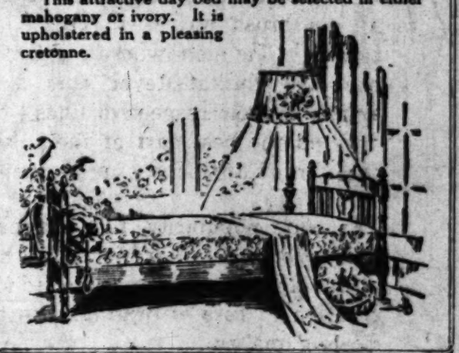
7-Piece Carolean Dining Room Set
$189.00

This set, designed especially for Barker Bros., consists of an oblong extension table, measuring 45x54 inches; five side chairs and an arm-chair.

It is finished in either mahogany or walnut. The same set, in Jacobean oak, is $184.00.

Day Bed
$67.50

This attractive day bed may be selected in either mahogany or ivory. It is upholstered in a pleasing cretonne.



The MAIL ORDER DEPARTMENT Conveys the Advantages of the Clearance to Out-of-Town Customers.

37 FLOORS
(IN 5 CONNECTING BUILDINGS)

Barker Bros
ESTABLISHED-1880

Complete Furnishers of Successful Homes

BROADWAY
BETWEEN SEVENTH
AND EIGHTH

VILLE DE PARIS
SEVENTH AT OLIVE
B. H. DYAS CO.

Telephone Pico 2070



Telephone Pico 2070

VILLE DE PARIS
SEVENTH AT OLIVE
B. H. DYAS CO.

For the Ingenious Needlewoman

Sewing Week Is Established

All workers with the needle and thread should profit by the opportunities offered during this week.

A clever needlewoman can fashion many pretty frocks from the yardage herein suggested, at the minimum cost.

You are offered a wide choice of wash fabrics, woolens or silks in a riot of pretty Spring colorings. The necessary notions, linings and trimmings are also ready for you.

Then, too, we have both Pictorial Review and Home Journal Patterns to aid you in your work.



Special Feature

Japanese Crepe
Special 35c yard

30-inch, heavy quality Crepe, shown in an assortment of more than thirty new shades for spring.
An exceptional value for Sewing Week.

French Kid Gloves

Special $1.95

250 pairs of French Lamb Skin Kid Gloves, P. K. or over seams, 2 clasps. Colors, gray, black, white and mode. A very special value $1.95

(Glove Shop—Street Floor)

Bag Frames

Special $2.95

New shell top Bag Frames, in such popular colors as tan, brown, blue, shell and black, made with a secure clasp. Also a handsome line of gold and silver metal frames.

Brocade Tinsel ribbon, in many designs and colorings, especially attractive for bags and girdles, from 8 to 12 inches wide.

Prices from $6.95 to $25, all at ONE-HALF PRICE.

(Ribbon Shop—Street Floor)

Interesting Yardage Items

Tissue Ginghams, 75c yard
Silk Striped Tissue Ginghams, 32 inches wide, sheer and crisp, a splendid assortment of small checks and plaids.

Anderson Ginghams 85c yd.
Imported Ginghams, 32 inches wide in a good assortment of small and large plaid patterns.

Crepe Ratine, 95c yd.
French Crepe Ratine in white, 44 inches wide. A fabric of splendid quality with heavy ratine cross-bar.

Basket Weave, $1.25 yd.
Basket Weave Fabric, 44 inches wide—a French material in white only. Heavy quality, soft finish, factory shrunk. Desirable for skirts, dresses and blouses.

Instruction in Golf by Mrs. Gourlay Dunn-Webb, foremost woman professional.
(Sports Shop—Lower Floor)

Chiffon Voiles 75c yd.
Sheer dainty weaves in a splendid assortment of new designs on dark grounds.

Imported Voiles $1.00 yd.
French and English weaves in a splendid assortment of patterns in light, medium and dark grounds. Price decidedly reduced.

Devonshire Cloth 39c yd.
Renfrew Devonshire, 32 inches wide, shown in a splendid assortment of checks, stripes and plain colors.

Dress Gingham 25c yd.
27-inch Gingham in many of the best known brands, such as Toile du Nord, Amoskeag and Red Seal. Plaids, checks and plain colors.

Cretonnes 39c yd.
Splendid quality, light, medium and dark grounds, floral and conventional designs in pleasing new color combinations. Specially priced.

Our New Circulating Library has all the latest fiction.
(Street Floor)



New Voile Blouses $5

Smart Buster Brown models with long sleeves and turned back cuffs finished with a double fluting, also models with rolled collars and square vest effects, long sleeves and trimmed with dainty val laces. Price $5.00

New Suit Blouses $6.75

Spring models of Georgette and Crepe de Chine, over blouse styles that are braided or embroidered. They are collarless and have short sleeves. The tuck-ins with long sleeves are also very attractive. Colors include white, flesh, navy, brown, bisque and rose. Price $6.75

(Blouse Shop—Third Floor)



Beige Tricotine Suit
with cut-in sleeve, narrow belt and scarf collar lined with navy tricotine and finished with tassels. Coat, messaline lined, skirt, straight.
$69.50

Navy Twill Cord Suit
a Russian model with fringe trimmed sash. Coat elaborately embroidered in black and gold. Pussywillow lining.
$155.00

Gray Poiret Twill Suit
with tuxedo collar, embroidered motifs on front and back of coat, Pussywillow lined. Plain, straight skirt.
$110.00

Long Cloth, $5.95 bolt

English Long Cloth, 36 inches wide, a close, even weave, with soft chamois finish. 12-yard bolts at a very special price. Two other qualities of Longcloth in 10-yard bolts, 36 inches wide, are specially priced at $2.95 a bolt and $1.65 bolt.

Golden Rod Nainsook, $4.25 bolt

Fine quality, snow white nainsook of close, even weave. 36 inches wide, 10-yard bolts.

English Nainsook, $5.95 bolt

45 inches wide, 10-yard bolts. Soft, mercerized finish, close even weave, excellent quality.

Hosiery

All Silk Hose $3.00 pair
All silk, full fashioned Hosiery, reinforced with double soles, heels, toes and elastic garter top.
Colors, silver, rose, orchid, maize, negra, Russian Calf, flesh and blue.

Silk Clox Hose $6.50 pair
Full fashioned pure silk hose with openwork clox, Kayser quality, well reinforced. Black and white.
(Hosiery Shop—Street Floor)

Newest Modes in Spring Attire

Unusually smart and novel are the new suits for spring that are arriving daily. The smartest obtainable and exclusive beyond peradventure of a doubt.

Poiret Twill, Twill Louise, Cheruit Twill, Tricofine and Tricotine are some of the lovely materials that fashion many of the models. Additional attractiveness is injected into these new styles by elaborate embroideries, stitcheries, beadings and braidings.

The Box Coat is considered quite "au fait" for small women and misses, while many straight, longer line effects are shown for the larger figures.

The colors are soft spring-like shades of gray, beige, tan and the ever-popular brown and navy.

Prices—$49.50 to $115.00.

(Apparel Shop—Third Floor)



Spring Millinery

A profusion of mediums has been used by the foremost designers to depict the most beautiful Spring creations ever for Milady. Silk, braid and straw, all are used in many interesting and novel ways and touched with decorative bits of ribbon or vari-hued embroideries.

Priced from $16.50 to $65.00

(Millinery Shop—Third Floor)

Silk and Woolen Yardage

Bonnet Taffeta $5.00 and $6.00 yd.
36-inch Bonnet Taffeta in blue and black only, in pretty patterns, including the Pekin stripe, polka dots and Jacquard, suitable for afternoon dresses.

Indestructible Voiles $6.00 yd.
Printed indestructible voiles, in pretty patterns, to combine with taffeta and satin.

Imported Tricotine $4.95 yd.
French Tricotine, 54 inches wide, all wool. Splendid quality, fine twill, suitable for suits, capes and coats.
Colors, navy and midnight blue.

Regatta Cloth, $5.95 yd.
All wool Regatta Cloth, 56 inches wide, broadcloth finish. Cream only. Suitable for Sports suits and skirts.

Epingle, $2.45
All wool Epingle, 50 inches wide, splendid quality, medium weight. Suitable for one-piece dresses and pleated skirts.
Colors, gray, tan, taupe, brown, navy and black.

Spring Embroideries

A new arrival of Embroidery trimmings for spring that includes many beautiful flouncings, edges, all overs, bands and galoons in cut work, eyelet and blind work; also crisp organdie embroideries with colored edges, suitable for collar, cuffs and vestees.

Prices $1.10 to $13.50 a yard. For Sewing Week.

(Trimming Shop—Street Floor)

Necessary Notions

Ric-Rac Braid in white and colors ..... 15c pc.
Silk Seam Binding, 8-yd. pieces, in black and white ..... 30c pc.
Snap Fasteners in all sizes, black and white .....3 cards for 10c
Gem Hooks and Eyes ....5c a card
All sizes in black and white.

Embroidery Edging ..... 12½c yd.
Extra fine quality in white and colors. Inside Dress Belting.....10c yard
1½ to 3 inches wide, in white, black. Self Shank Pearl Buttons, 10c a card
One dozen on card, white and colors. Plain and Fancy Shirt buttons, one dozen on the card.....10c a card

(Notion Shop—Street Floor)
For Sewing Week

Caron Perfumes

A direct importation of the popular and exclusive perfumes from Caron, the celebrated French manufacturer:

Caron's Narcisse Noir Perfume.....$8.00 bottle
Caron's Narcisse Noir Toilet Water .$7.00 bottle
Caron's Narcisse Noir Face Powder ...$3.00 box
Caron's Narcisse Noir Coffret (2 bottle extract and Face Powder).....$15.00
Caron's Narcisse White Perfume ..$8.00 bottle
Caron's Narcisse White Toilet Water .....
Caron's Poudre Pomponettes, individual puff in sealed envelopes.....100 for $12.00

(Toilet Goods Shop—Street Floor)

PARIS
AT OLIVE.
AS CO.
an
n Yardage
and $6.00 yd.
, in pretty patterns, including the
le for afternoon dresses.
es $6.00 yd.
. to combine with taffeta and satin.
e $4.95 yd.
Splendid quality, fine twill, suitable
2.45
ality, medium weight. Suitable for
oideries
oring that includes many beautiful
ns in cut work, eyelet and blind
colored edges, suitable for collars.
Floor)
Notions
roidery Edging ..... 12½c pc.
a fine quality in white and colors.
e Dress Belting ..... 10c yard
to 3 inches wide, in white, black.
Shank Pearl Buttons, 10c a card
dozen on card, white and colors.
n and Fancy Shirt buttons, one
n on the card ..... 10c a card
Floor)
n Perfumes
tion of the popular and exclusive
aron, the celebrated French manu-
Noir Perfume ..... $8.00 bottle
Noir Toilet Water . $7.50 bottle
Noir Face Powder .... $3.50 box
Noir Coffret (2 bot-
Face Powder) $29.50
White Perfume .. $6.50 bottle
White Toilet Water $7.50
Pomponettes, individual powder
envelopes ..... 100 for $2.00
Goods Shop—Street Floor)

General Classified Section.

Clearing House
FOR THE ENTIRE SOUTHWEST.

Los Angeles Sunday Times

Part IV: 12 Pages
COVERING THE COUNTRY.

VOL. XL. SUNDAY MORNING, FEBRUARY 13, 1921. ON 'CHANGE Where Men Meet for Barter And Where "Things Are Doing."

CLASSIFIED INDEX.

PART IV.

Page.
Auction Sales 1
Auto Agency 1
Auto Repairing 1
Auto Trucks 1
Auto Wrecking 1
Boats and Engines 1
Building Materials 1
Business Announcements 1
Business Chances 1
Business Opportunities 1
Business Property 1
Business Services 1
Cemetery Lots 1
Chiropody, Facial and Scalp Treatments 1
Chiropractors 1
Classified Display 1
Coal and Wood 1
Contractors 1
Dancing 1
Dancing—All Kinds 1
Dentists 1
Dressmaking, Female 2-4
Electrical Contractors 2
Employment Agencies 2
Employment—Help Wanted, Male 2
Employment—Help Wanted, Female 2-4
Employment—Situations Wanted, Male and Female 4
Employment—Agents Wanted 4
Employment—Miscellaneous 4
Employment—Stenographers and Typists 4
Employment—Teachers and Tutors 4
Employment—Unfurnished 4
Financial 4-5
For Exchange 5
For Rent—Furnished 5
For Rent—Miscellaneous 5
For Rent—Unfurnished 5
For Sale—Miscellaneous 5-6
For Sale—Automobiles 6
For Sale—Business Property 6
For Sale—Furnished Houses and Suburban Homes 6
For Sale—Miscellaneous 6-7
For Sale—Real Estate 7
For Sale—Unfurnished Houses 7
Hotels and Lodging 7
Instruction 7
Legal 7
Lost and Found 7
Machinery and Tools 7
Manufacturers' Agents 7
Medical 7
Miscellaneous 7
Money to Loan 7
Motorcycles and Bicycles 10
Musical 7
Office Furniture, Supplies 10-11
Painting 7
Personal 7
Photography 7
Plumbing 7
Poultry and Supplies 7
Professional 7
Rooms and Board 7
Rooms and Board Wanted 7
Rooms—Furnished 7-8
Rooms—Unfurnished 8
Rooms—Without Board 8
Salesmen and Canvassers 8
Shorthand and Typewriting 8
Situations Wanted, Female 8
Situations Wanted, Male 8
Stamps and Coins 8
Storage 8
Tailoring 8
Tents and Awnings 8
Theatrical 8
Tickets 8
Trunks and Bags 8
Typewriters 8
Wanted—Miscellaneous 8
Wanted—Real Estate 8
Wearing Apparel 8
Wearing Apparel—For Sale and Wanted 7
Wearing Apparel—Miscellaneous 8
Wearing Apparel—Repairing 8
Wearing Apparel—Tailoring 8
Wearing Apparel—Wanted 8
Wearing Apparel—Women's Specialties 8
Wearing Apparel—Women's Suits and Coats 8
Wearing Apparel—Women's Waists and Skirts 8
Wearing Apparel—Miscellaneous 8
Wearing Apparel—Repairing 8
Wearing Apparel—Tailoring 8
Wearing Apparel—Wanted 8
Wearing Apparel—Women's Specialties 8
Wearing Apparel—Women's Suits and Coats 8
Wearing Apparel—Women's Waists and Skirts 8

CLASSIFIED RATES.

Effective Jan. 1, 1919.

Rate per line for each daily insertion 15c
Rate per line for each Sunday insertion 15c
Rate per line for the week (6 consecutive days) $1.00
Rate per line for the month (26 consecutive days) $3.00
Rate per line for 3 months (78 consecutive days) $8.00
Rate per line for 6 months (156 consecutive days) $15.00
Rate per line for 1 year (312 consecutive days) $30.00

Minimum space, 4 lines.

Count 6 words to the line.

Terms—Cash in advance, except to those having regular accounts.

Rates for Boxes—Double the above rates.

Rates for Display—Double the above rates.

Rates for Black Face—Double the above rates.

Rates for Boxes and Display and Black Face—Double the above rates.

Rates for Boxes and Display and Black Face—Double the above rates.

Rates for Boxes and Display and

EDUCATIONAL.

Miscellaneous.

TUTORING by selected expert teachers, college, high, elementary, commercial, civil service, English, tutors for adults, children needing special attention. L. A. COACHING SCHOOL, 730 S. Grand. 13690. 570878.

WE need successful teachers IMMEDIATELY. Summer vacancy and fall vacancies are being reported daily. We maintain a nation-wide personal service. THE CLARK TEACHERS' AGENCY, 630 Hollingsworth Bldg.

WANTED—Have you a desire to learn the art of Short Story and Scenario Writing? Send for the NATIONAL SHORT STORY AND SCENARIO SCHOOL, 925 South Hope Street. Los Angeles, for booklet.

KING TRADE SCHOOL, 1041 S. Main. 11329. Practical training, 3 sessions daily. Learn speed reads and photo series half rate Monday classes in progress records arranged to suit.

EVENING salesmanship, English and public speaking classes just started at the Y.M.C.A. See REGISTRAR, Room 607 at once.

KENSINGTON SCHOOL AND KINDERGARTEN 630 S. Hill st. 9th st. Vernon heights Jan. 10, day and residence pupils, primary, dancing, dramatic art. PH 51725.

SCHOOL OF LIFE—Arithmetic, Algebra, Geometry, Trinometry, Calculus—all forms taught and applied mathematics, day or eve. 324 S. Grand. Ph. 61107 or 570-19.

LADY teacher assists those desirous of self-improvement. English, arithmetic, phonetic spelling. 1127 W. 37th. 1827 S. UNION 20687.

TWO SCHOLARSHIPS in one of L. A.'s best business colleges. Value. Address X, box 141 TIMES BRANCH.

WILL DO TUTORING.
Mrs. Woodside, public school teacher. Room 220, WOMAN'S HOTEL, Bible Inst.

PITMAN SERVICE exceeds city, county, and state. NOW COMING SCHOOL, 729 S. GRAND. 13689. 570878.

Musical and Dramatic.

JOSEPH NEVLIN WHYBARK, teacher of singing in all branches including reservoir. Has successfully given students public appearance when qualified. Free voice trial by appointment. Will tell you frankly if it is worth while to study. Medium rates. Hours sensible. Come and talk it over. It may mean much to you. Studio, Suite 681-9 Pantages Bldg. 756 S. Broadway. Main 1791.

RAGTIME piano and saxophone playing taught in 10 to 20 lessons. First and eighth months. Call or write for free booklet. PEN SCHOOL. Call, write or phone 62562. 2nd floor Walker Bldg. 730 S. Grand.

SONG COMPOSITIONS.
I arrange songs ready for the publisher or professional use. Words furnished, at reasonable terms. Write for free advice. Composer, J. N. WHYBARK, 681 Walker Bldg. Main 1791.

HOME study piano lessons. Beginners now available for all occasions. Funds accepted. We will instruct girl or woman free in return for their vacations. Address Y, box 911 TIMES OFFICE.

PIANO—LEE Carlton Piano Studio Mason-Hamlin, Steinway of Home city. Marshall Tone, Leipzig, Germany; Begin, or have worth. 328 BLANCHARD BLDG. Phone 56008

PEERLESS JAZZ ORCHESTRA.
Good music furnished for all occasions. Terms reasonable. Dances a specialty. PHONE

GUS J. M. HYDE, bass soloist. Royal Academy of Music, London. Engagements for concerts, etc. Also barry for rent. 1972 ESPERILLA AVE. Phone 24858.

PROFESSOR FRANCIS, teacher of violin and orchestra. 240 Blanchard Bldg. Phone 10092

INTRODUCTORY terms. Vocal lessons, Italian method. $10. Regular rates $2 a lesson. 80. 4880-M

JUST 12 lessons, rate or ear, personally or by mail. Studio 1, 1st floor, WYERMAN PIANO COMPANY, 345 Broadway, Pico

YOUNG lady wishes beginners for piano and voice or 6 or 8. 50TH ST.

HARVEY PRATT, WHITE Teacher of PIANO, will give a few more pupils free audition for information call LINCOLN 2468

PIANO—Practical method; popular and ragtime; well equipped teacher. 31 1st Pico. Phone 10911 call WEST 1890.

BOOST yourself; practical secret to secular; professional composer. Address X, box 43 TIMES BRANCH.

LADY artist and pianist wishes to take 3 or 4 pupils. Piano, violin, cello. Profession at least 3 p. m. 10-20. Phone 1698.

PIANO and organ, easy new method, $3 per month. 4880-M

YOUNG lady wishes beginners for piano and violin. Address X, box 43 TIMES BRANCH.

LADY teacher assists those desirous of self-improvement. English, arithmetic, phonetic spelling. 1127 W. 37th. 1827 S. UNION 20687.

TWO SCHOLARSHIPS in one of L. A.'s best business colleges. Value. Address X, box 141 TIMES BRANCH.

WILL DO TUTORING.
Mrs. Woodside, public school teacher. Room 220, WOMAN'S HOTEL, Bible Inst.

PITMAN SERVICE exceeds city, county, and state. NOW COMING SCHOOL, 729 S. GRAND. 13689. 570878.

Foreign Languages.

SPANISH.

LEARN TO SPEAK SPANISH.
PEOPLE ARE NOW LOOKING TO MEXICO. OPPORTUNITY KNOCKS. SECRETARY OF NATIONAL METHOD, YEARS OF EXPERIENCE IN PUBLIC SCHOOLS OF MEXICO AND SPAIN, EXPERT TEACHER OF SPANISH, FRENCH AND ITALIAN. ALSO HARRY FOR WEEK. 1972 ESPERILLA AVE. Phone 24858.

FRENCH, teacher of violin and orchestra. 240 Blanchard Bldg. Phone 10092

ITALIAN lessons by exchange French or Spanish for lessons in English; reasonable. Address X, box 227, TIMES OFFICE.

NATIVE French teacher, latest accent; conversation; grammar; reading; terms reasonable; home or studio. 1927 S. Hope.

FRENCH (modern) by native teacher, thorough method. Phone 4982

EXPERT tutoring in high school principal. Lat., Alg., Geom., French, Arith. 12572-W

Dancing.

CLASSICAL, oriental, and new stage dancing. Studio, 620 VIEW PANTAGES BLDG., 12572-W

PRIVATE LESSONS on Fox Trot, Waltz, Tango, Classic, Oriental, Class lessons, 10c. Studio, 1445 W. 23rd. 20780.

PRIVATE DANCING, your home or mine. Learn only the latest. 20780. adv.

WANTED—HELP—Male.

Miscellaneous.

WANTED—Mill foreman; active, alert American, between 25 and 40, experienced in mill operation, as mechanics enough to handle repairs and machinery; must be capable of handling men; should have good knowledge of and understand Mexican labor; good habits. Give full particulars, references and telephone. Address X, box 90, TIMES OFFICE.

WANTED—SALESMEN, NEAT APPEARING, YOUNG MEN AND WOMEN FOR WORK OFFERING OPPORTUNITY TO MAKE $75 PER WEEK AND MORE. 2ND DAY SUNDAY. W. PICO ST. CALL ALL.

WANTED—TUCKER'S EMPLOYMENT AGENCY, 217 2nd st. Grad. $40; 5 waitresses, $25; all round cook, $25; night cook, $25 meals; waitress, $25; waitress, $25 meals; restaurant, $25; waitress, $20 and room, $18; dishwasher, porter, $20 and board; 2 men, restaurant help. Also tractor men and wife cook.

WANTED—

LINOTYPER, POWER EXP. $7.00 Scott, Smith, adv. and refunded Table Linotype exists. 1000 BLDG. HUMMEL BROS. (AGCY.) 118 East 2nd st.

WANTED—Millwright, No. 8134; helper, $6; wife, ranch and cook, $90, R. & room and board and help, $60; married man with 3 grown daughters, work citrus ranch, $100; house; married man with 2 grown daughters, work citrus ranch, $100; house; $7000. BROS. (AGCY.) 118 E. 2nd st.

WANTED—AUTO MEN.
No. 1 certified automobile or auto-electrical expert and man of big salary. A few weeks' training in our big practical shops qualified you for good positions as automobile or ignition expert, tire repairman, machinist, tractor engineer or storage battery expert. Men of any age eligible. No previous experience required. Splendid working conditions. Day, evening and board while learning. 20 years' experience and most modern equipment and expert instructors. No other training institution can give a quick or thorough, FREE employment service. Visit our school today or write for FREE handsome illustrated 72-page book telling everything about this business. Visitors welcome. The Big School. Phone 10, Main 1, or 1-2-3.
NATIONAL AUTOMOTIVE SCHOOL,
811 South Figueroa St. Phone 53401.

WANTED—

EXPERIENCED
SKEIN BUYER
FOR SILKS.
WEST COAST TRIMMING CO.,
814 SOUTH SPRING.

WANTED—RELIABLE HELP
In many good paying businesses. If you can't find the position you want why not invest a little money here and start here a business of your own. We have several partnerships in auto paint shops and auto repair shops, etc., where no experience is required, and owner will teach you the trade. 803 HIBERNIAN BLDG., 408 Spring.

WANTED—
Many jobs open in automobile business. We can teach you how in 3 weeks. Guarantee to make you first-class repairman and driver. Students work on all makes. Special rate on tuition if you enroll this week. Call or write
PACIFIC COAST AUTOMOBILE SCHOOL,
1115 South Olive st. Phone Instr. 4d.

WANTED—
MEN UNDER 35.
RAILWAY MAIL CLERKS.
SEVERAL ACTIVE MEN UNDER 35, OVER 18, to quickly prepare for RAILWAY MAIL CLERKS. Salary $1600 to $2300; also extra travel allowance. Big promotion. Interesting work. Very, very favorable hours. Must be over 18, under 35, sound and have fair education. For successful coaching see MR. HOFF, 726 Story Bldg. (See Inst. ad.) Hours Monday, 12 to 8 p.m.

WANTED—AUTO MEN.
No. 1 certified automobile or auto-electrical expert and man of big salary. A few weeks' training in our big practical shops qualified you for good positions as automobile or ignition expert, tire repairman, machinist, tractor engineer or storage battery expert. Men of any age eligible. No previous experience required. Splendid working conditions. Day, evening and board while learning. 20 years' experience and most modern equipment and expert instructors. No other training institution can give a quick or thorough, FREE employment service. Visit our school today or write for FREE handsome illustrated 72-page book telling everything about this business. Visitors welcome. The Big School. Phone 10, Main 1, or 1-2-3.
NATIONAL AUTOMOTIVE SCHOOL,
811 South Figueroa St. Phone 53401.

WANTED—

EXPERIENCED
SKEIN BUYER
FOR SILKS.
WEST COAST TRIMMING CO.,
814 SOUTH SPRING.

WANTED—RELIABLE HELP
In many good paying businesses. If you can't find the position you want why not invest a little money here and start here a business of your own. We have several partnerships in auto paint shops and auto repair shops, etc., where no experience is required, and owner will teach you the trade. 803 HIBERNIAN BLDG., 408 Spring.

WANTED—
Many jobs open in automobile business. We can teach you how in 3 weeks. Guarantee to make you first-class repairman and driver. Students work on all makes. Special rate on tuition if you enroll this week. Call or write
PACIFIC COAST AUTOMOBILE SCHOOL,
1115 South Olive st. Phone Instr. 4d.

WANTED—
MEN UNDER 35.
RAILWAY MAIL CLERKS.
SEVERAL ACTIVE MEN UNDER 35, OVER 18, to quickly prepare for RAILWAY MAIL CLERKS. Salary $1600 to $2300; also extra travel allowance extra. Fine future. PERMANENT. See at ONCE, M. P. BROWNLEE, 715 Story Bldg. (See Inst. ad.) Hours 9 to 12 and 1 to 5.

WANTED—FEW BRIGHT YOUNG MEN, AT ONCE, to

WANTED—HELP—Male.

WANTED—Pastry cook, high-class; $125, etc. Chefs, $100; dishwashers, $60; March 1, $100; family cook, $60; ranch cook, $75; city cooks, $80; man and wife, butler and cook, $100; laundress, $60; waitress, $60; 3 miners, $4 day; 2 woodchoppers, $4 day; 2 men for wood and coal, $4 day; 2 men for wood and coal, $4 day; 2 men for wood and coal

WANTED—Situations, Female. Miscellaneous.

WANTED—Young woman employed during day will work mornings, evenings or both; can drive car. Address A, box 220, TIMES OFFICE.

WANTED—Lady of refinement wishes position of trust, qualified to assume responsibilities. Address X, box 33, TIMES OFFICE.

WANTED—Young lady, competent, 3 years' experience, desires position as stenographer or private secretary. Call IVERNIA 3697.

WANTED—Lady seeks position as traveling companion; has been in Paris, Rome, etc. Good references. PHONE 164457.

WANTED—Outdoor work, by self-educated young business woman. Can drive car. No objections. LIN. 3686.

WANTED—By woman, half day job as kitchen help in hotel or cafeteria. WIL. 1766.

WANTED—Well-bred young woman desires position as social secretary. Address A, box 208, TIMES OFFICE.

WANTED—Colored woman wants half day laundry work or all day laundry work. BROADWAY 8802.

WANTED—Up-class laundress with references wants cooking and serving by the day, $3. 4567-W.

WANTED—By young lady 18 yrs. of age, position as cashier, assortment or wrapper; $20 p.m. Phone VERMONT 1013 Monday.

WANTED—Refined woman will care for children or assist with housework. Reference MRS. STANLEY, Bdwy. 6217, Bdwy. 3543.

WANTED—Colored woman wishes to get ball room or waiter's work at night. CALL 14068.

WANTED—By young lady, work for room and board, TIMES BRANCH. Address Y, box 405, TIMES BRANCH.

WANTED—Japanese school girl wants a position. Call at 618½ E. FIRST St. on Sunday, 9 a.m.-3 p.m., or write there.

WANTED—As companion; nurse still assists in use. 17291 ALTON. MAIN 1095.

WANTED—By young girl, position in photographic studio. GARVANZA 271.

WANTED—Children to take care of by hour or day. PICO 982.

WANTED—At once, plain sewing or other light employment. 1218 Crenshaw.

Store and Office.

WANTED — EXPERT STENOGRAPHER-BOOK-KEEPER DESIRES RESPONSIBLE POSITION AS PRIVATE SECRETARY, NINE YEARS' EXECUTIVE EXPERIENCE, ABILITY, PLEASING PERSONALITY, THOROUGHLY DRILLED IN OFFICE ROUTINE, CAN TAKE FULL CHARGE OF OFFICE; CORRESPONDENCE, FILES AND STATISTICS FOR CLIENT WHERE OWNER IS ABSENT FREQUENTLY. ADDRESS Z, BOX 306, TIMES BRANCH.

WANTED—MR. EMPLOYER,

Are you in need of a secretary of proven executive and stenographic ability, thoroughly competent, possessing tact, diplomacy, industry and personality? Let's get together. No phone, but a card will bring me to your office. 4351 Second ave.

WANTED—Expert stenographer, familiar with knowledge of shorthand desires position with reliable concern. Has had seven years' local experience and can furnish executive ability. Secretarial position preferred; salary $25. Address X, box 207, TIMES OFFICE.

WANTED—By practical business woman, clerical and statistical work with reliable firm. Good knowledge of book-keeping, operating typewriter, comptometer, etc. Address A, box 220 TIMES OFFICE.

WANTED—Practical business woman, clerical and statistical work with reliable firm. Good knowledge of book-keeping, operating typewriter, comptometer, etc. Address A, box 220 TIMES OFFICE.

WANTED—Position by capable young woman as employed by large corporation as experienced in typing, clerical, detail work, filing, shorthand; can operate typewriter at hundred a month or over; am strong for system. 1218 W. 23rd. TIMES OFFICE.

WANTED—Position by young lady as stenographer operating Dictaphone, 2 years' business experience, public stenographer, 6 months; will be pleased to call. Address Y, box 207, TIMES OFFICE.

WANTED—Well-bred young woman desires position as social secretary. Address A, box 208, TIMES OFFICE.

WANTED—Young lady desires clerical position in office of city laundry work. Address Z, box 161, TIMES OFFICE.

WANTED—By competent swedish cook, nurse or small family, in or out town, other than Los Angeles; wages $75. Address Y, box 95, TIMES OFFICE.

WANTED—General housework in home of adults. Country preferred. Young woman. Must have comfortable room. Address Z, box 161, TIMES OFFICE.

WANTED—Capable woman, good cook, wants cooking, housework, small family. Ref. 2220 W. 6th. Phone 10-4 p.m. 10-4 p.m.

WANTED—Experienced stenographer with good city references will substitute or help temporarily in office; reasonable rate; justify hiring a stenographer all the time. Mr. Manchester, 1007 Bdwy. Bdwy. 2548.

WANTED—Colored woman wishes to get ball room or waiter's work at night. CALL 14068.

WANTED—By young lady, work for room and board, TIMES BRANCH. Address Y, box 405, TIMES BRANCH.

WANTED—Japanese school girl wants a position. Call at 618½ E. FIRST St. on Sunday, 9 a.m.-3 p.m., or write there.

WANTED—As companion; nurse still assists in use. 17291 ALTON. MAIN 1095.

WANTED—By young girl, position in photographic studio. GARVANZA 271.

WANTED—Children to take care of by hour or day. PICO 982.

WANTED—At once, plain sewing or other light employment. 1218 Crenshaw.

WANTED—Situations, Female. Nurses.

WANTED—Chicago graduate nurse to travel in East for experienced. Would take charge of children or invalid. Secretary and best clients' references; resided in L. A. 14 years. Would not object to remain with family five weeks. WILS. 2764.

WANTED—Undergraduate nurse, care of invalid or breadwinning for single man; first-class wages. Address Z, box 163, TIMES OFFICE.

WANTED—Practical nurse with hospital experience will care for invalid or old people. Capable of taking full charge of home. PHONE 55720.

WANTED—Experienced C. S. nurse wishes engagement; practitioners' references given. PHONE 656720.

WANTED—Thoroughly experienced practical nurse, A-1 references. Confinement cases. 41476

WANTED—Colored woman wants half day or all day laundry work. BROADWAY 8802.

WANTED—Up-class laundress with references wants cooking and serving by the day, $3. 4567-W.

WANTED—By young lady 18 yrs. of age, position as cashier, assortment or wrapper; $20 p.m. Phone VERMONT 1013 Monday.

WANTED—Refined woman will care for children or assist with housework. Reference MRS. STANLEY, Bdwy. 6217, Bdwy. 3543.

WANTED—Colored woman wishes to get ball room or waiter's work at night. CALL 14068.

WANTED—By young lady, work for room and board, TIMES BRANCH. Address Y, box 405, TIMES BRANCH.

WANTED—Japanese school girl wants a position. Call at 618½ E. FIRST St. on Sunday, 9 a.m.-3 p.m., or write there.

WANTED—As companion; nurse still assists in use. 17291 ALTON. MAIN 1095.

WANTED—By young girl, position in photographic studio. GARVANZA 271.

WANTED—Children to take care of by hour or day. PICO 982.

WANTED—At once, plain sewing or other light employment. 1218 Crenshaw.

WANTED—Situations, Female. Housekeepers, Domestics, Cooks.

WANTED—Housework; private family of two by experienced white woman. Wages $45. Address Z, box 163, TIMES OFFICE.

WANTED—Educated lady will care for children three nights, week-ends, trips. References. Address Z, box 273, TIMES OFFICE.

WANTED—Spanish lady with child wishes position to do general housework, city or country. Address Z, box 163, TIMES OFFICE.

WANTED—By a retired American widow, an elderly lady, or rooming-house to manage. Address Z. E. CORSON, 2363 E. First st.

WANTED — GOOD COOK AND GENERAL HOUSEWORK; SUNDAY OFF; $80 MONTH. MRS. HANSEN. PHONE 558627.

WANTED—By first-class cook, swedish; assistant. Austrian, $75 month. Phone MAIN 1005.

WANTED—By competent second maid, neat reliable Scandinavian girl. Phone 12639, MAIN 1095.

WANTED—By experienced girl, position as second maid or first-class waitress. SOUTH 4223-M.

WANTED—By competent second maid, Scandinavian; neat, reliable. PHONE 12639, MAIN 1095.

WANTED—Colored woman wants work by the day, $3. Phone 10-4 p.m. 10-4 p.m.

WANTED—By experienced second maid, Scandinavian; neat, reliable. PHONE 12639, MAIN 1095.

WANTED—Colored woman wants laundry work by the day, $3. Phone 10-4 p.m. 10-4 p.m.

WANTED — Unincumbered young woman, housekeeper for gentleman or couple. Waterville Hotel, 306 E. 7TH ST., Rm. 87.

WANTED—Respectable woman wishes position; two in family; references; no objections; general housework, small family. HOLLY 3409.

WANTED—Lady wants position with L. A. family; no objections. Care of invalids, housework. Address Y, box 246, TIMES OFFICE.

WANTED—Position in a small family by Japanese college girl; attending State University. PHONE 26297.

WANTED—A woman with small child wishes situation as mother's helper, wages reasonable. Address Z, box 168, TIMES OFFICE.

WANTED—Position; widow wishes a position; can give the best of reference. Address Z, box 358, TIMES OFFICE.

WANTED—Position by colored woman, first-class cook or second girl, must go home at night. MAIN 9114.

WANTED—Housework by middle-aged lady; wants position to do general housework, city or country. Phone WIL. 3075.

WANTED—Position by lady with child wishes position to do general housework, city or country. Phone WIL. 3075.

WANTED—Position by middle-aged English school girl will exchange services for room and board, fond of children. 51283.

WANTED—LIGHT YOUR LAUNDRY WORK; useful companion or child's nurse; best refs. Address A, box 152, TIMES OFFICE.

WANTED—Position as housekeeper in private family or hotel. References. 12111.

WANTED—Place to cook dinners 6 days each week. Call 2586.

WANTED — Work day or week. SOUTH 4208-W

WANTED—Housework by young woman, four hours daily 247 N. AVE 18.

WANTED—A-1 place by experienced colored woman; references; willing to leave city. 25097.

WANTED—Housekeeping in gentleman's home, 624 EAST 57TH ST., Room 23.

WANTED—Position as housekeeper by middle-aged lady of good character and references. Address Z, box 273, TIMES OFFICE.

WANTED—Position by young lady as companion-housekeeper by capable woman, can take full charge of home, transact business, fulfill duties of refined kind. Box 617 TIMES OFFICE, Long Beach.

WANTED—Position, widow under middle age, two children, would like work as housekeeper for widower with one or two children; neat, industrious woman; can give best of references. 1626 S. ALBANY ST., or Phone Boyle 1122.

WANTED—By French lady, speak German, with 10 months old baby; general housework and sewing for room and board for herself and baby. Address Z, box 163, TIMES OFFICE.

WANTED—A competent 2nd girl wishes position in private family. Can come four years' experience. Address Z, box 161, TIMES OFFICE.

WANTED—By competent swedish cook, nurse or small family, in or out town, other than Los Angeles; wages $75. Address Y, box 95, TIMES OFFICE.

WANTED—General housework in home of adults. Country preferred. Young woman. Must have comfortable room. Address Z, box 161, TIMES OFFICE.

WANTED—Colored woman would like to do cooking, housework, small family. Ref. 2220 W. 6th. Phone 10-4 p.m. 10-4 p.m.

WANTED—Experienced stenographer with good city references will substitute or help temporarily in office; reasonable rate; justify hiring a stenographer all the time. Mr. Manchester, 1007 Bdwy. Bdwy. 2548.

WANTED—Middle-aged lady of refinement would like a position and care for children. Would cook for small family. PHONE 507709.

WANTED—Position in quiet woman of 35, best of references; permanent home; small family; light duty position, irgnt or commercial. Reasonable. Address A, box 172, TIMES OFFICE.

WANTED—Lt. sleeping wants more gentlemen for home work. Will call for & ret. Call at 618½ E. FIRST St. on Sunday, 9 a.m.-3 p.m., or write there.

WANTED—Experienced stenographer and general office assistant, a permanent resident, desires work daily. Prefer hours 8 to 5. Address Y, box 690, TIMES BRANCH.

WANTED—Refined young lady, experienced, desires position as stenographer; mornings or part time; can operate typewriter, do filing. Address Z, box 273, TIMES OFFICE.

WANTED — EXPERT STENOGRAPHER and secretary wants permanent position, do not reply unless willing to pay $125 to start. Address Y, box 405, TIMES BRANCH.

WANTED—Capable, experienced stenographer and assistant book-keeper desires position. Best of references. Address X, box 372, TIMES BRANCH.

WANTED — secretarial-stenographic position by well educated American girl accustomed to meeting public. Phone 10645, room 820.

WANTED — Cashiering, auditing, assistant, bookkeeping, stenographic position; experienced with busy firm. Work handled tactfully. Experienced, reliable. 9500 Bdwy.

WANTED—Position as stenographer; 2½ yrs. experience. $18 per week. 53079.

WANTED—Typing at home, accurate copy, work done very cheaply; manuscripts, plays, business letters, envelopes addressed. 71626.

WANTED—Secretary, stenographer, bookkeeper, woman's home by refined, trustworthy lady employed by large corporation; experienced, good personality. Address Z, box 163, TIMES OFFICE.

WANTED — Housekeeping, gentleman or motherless home by refined lady; best of references. Address Z, box 71, TIMES OFFICE.

WANTED—By lady having all around, practical business experience, position in office; best of references. Address Y, box 207, TIMES BRANCH.

WANTED—Position as young woman stenographer; high school, college education, years' experience in handling correspondence and records. 60015.

WANTED—Stenographer, experienced, some knowledge book-keeping, can operate comptometer, desires position. Address A, box 207, TIMES OFFICE.

WANTED—Experienced book-keeper-stenographer desires position. Address A, box 207, TIMES OFFICE.

WANTED—Neat, experienced colored girl wishes work in private family or hotel, whole or half days. PHONE 24090.

WANTED — By neat refined lady, place as housekeeper in respectable gentleman's home. Address A, box 207, TIMES OFFICE.

WANTED—Experienced pastry cook wishes position. Phone BROADWAY 2863, till 10 a.m.

WANTED—Curtains hand laundered, 25c pair, first-class work guaranteed. Phone 61596.

WANTED—Neat, competent girl wishes position in small family or 2 or 3 ladies, average wages. Phone WIL. 2942.

WANTED—Colored woman would like to do housework and cooking. Must be steady good home. Address A, box 110, TIMES OFFICE.

WANTED—Position by competent woman, best class cooking; wages $75. BDWY. 4833.

WANTED—Experienced C. S. nurse wishes engagement; practitioners' references given. PHONE 656720.

WANTED—Thoroughly experienced practical nurse, A-1 references. Confinement cases. 41476

WANTED—Colored woman wants half day or all day laundry work. BROADWAY 8802.

WANTED—Up-class laundress with references wants cooking and serving by the day, $3. 4567-W.

WANTED—By young lady 18 yrs. of age, position as cashier, assortment or wrapper; $20 p.m. Phone VERMONT 1013 Monday.

WANTED—Refined woman will care for children or assist with housework. Reference MRS. STANLEY, Bdwy. 6217, Bdwy. 3543.

WANTED—Colored woman wishes to get ball room or waiter's work at night. CALL 14068.

WANTED—By young lady, work for room and board, TIMES BRANCH. Address Y, box 405, TIMES BRANCH.

WANTED—Japanese school girl wants a position. Call at 618½ E. FIRST St. on Sunday, 9 a.m.-3 p.m., or write there.

WANTED—As companion; nurse still assists in use. 17291 ALTON. MAIN 1095.

WANTED—By young girl, position in photographic studio. GARVANZA 271.

WANTED—Children to take care of by hour or day. PICO 982.

WANTED—At once, plain sewing or other light employment. 1218 Crenshaw.

Housekeepers, Domestics, Cooks.

WANTED—An refined, intelligent woman, good cook and housekeeper, want position in home where I can have entire charge, no general housework wanted; best position in front and responsibility with reasonable salary. Will be pleased to call and furnish best references; references in reply, A. M. EKELEY, box 185, El Monte, Cal.

WANTED—Middle-aged lady, having no incumbrance, 45 years old, position as housekeeper for a gentleman of suitable age; have had experience; these looking for good housekeeper please answer; no objection to country or seashore. Address Z, box 12, TIMES OFFICE.

WANTED—Housekeeping position by widow, thoroughly experienced and capable; prefer business man or widower; can be real motherly influence and companionship; references exchanged. Address A, box 70, TIMES OFFICE.

WANTED—Unincumbered middle aged woman, strictly refined, willing to leave city, 25097, as housekeeper, splendid cook and manager, capable of taking full charge; best of references. Address Z, box 273, TIMES OFFICE. Phone 731175.

WANTED—Position as companion or housekeeper by capable woman, can take full charge of home, transact business, fulfill duties of refined kind. Box 617 TIMES OFFICE, Long Beach.

WANTED—Position, widow under middle age, two children, would like work as housekeeper for widower with one or two children; neat, industrious woman; can give best of references. 1626 S. ALBANY ST., or Phone Boyle 1122.

WANTED—By French lady, speak German, with 10 months old baby; general housework and sewing for room and board for herself and baby. Address Z, box 163, TIMES OFFICE.

WANTED—Colored woman would like to do housework and cooking. Must be steady good home. Address A, box 110, TIMES OFFICE.

WANTED—Position by competent woman, best class cooking; wages $75. BDWY. 4833.

WANTED—Position in plain Christian home, by middle-aged lady. Short hours more desired than high wages. Mornings. Address Y, box 207, TIMES OFFICE.

WANTED — An experienced colored woman wants short hour work. Must have comfortable room. Address Z, box 273, TIMES OFFICE. Phone 731175.

WANTED—Capable woman, good cook, wants cooking, housework, small family. Ref. 2220 W. 6th. Phone 10-4 p.m. 10-4 p.m.

WANTED—By refined woman position as housekeeper for elderly gentleman or couple. 1552 BRENTWOOD ST. Mrs. MacMillan. Phone 10-4 p.m. 10-4 p.m.

WANTED—Middle-aged lady of refinement would like a position and care for children. Would cook for small family. PHONE 507709.

WANTED—Position in quiet woman of 35, best of references; permanent home; small family of adults. Address or call Y.W.C.A., 1007½ Figueroa st., room 827, M. TRIMBLE.

WANTED—Refined woman wishes permanent like position as companion to elderly lady or invalid, or housekeeper in good family; best of references. Address Z, box 273, TIMES OFFICE.

WANTED—Refined, musical Scotch woman with two of 3, wishes situation as housekeeper, nurse, plain cook. Address Z, box 90, TIMES OFFICE.

WANTED—By middle-aged German woman, light housekeeping for adults. City or country. Good home desired. BOYLE 2005 or address Z, box 21, TIMES OFFICE.

WANTED—Elderly woman desires position housekeeper for business or elderly people, good plain cook. No heavy work. MRS. MANTHEY, 1126 Maple ave. Phone 10645.

WANTED—Young lady will exchange services for room or room and board. Address Z, box 273, TIMES OFFICE.

WANTED—Capable, experienced stenographer and assistant book-keeper desires position. Best of references. Address X, box 372, TIMES BRANCH.

WANTED — secretarial-stenographic position by well educated American girl accustomed to meeting public. Phone 10645, room 820.

WANTED — Cashiering, auditing, assistant, bookkeeping, stenographic position; experienced with busy firm. Work handled tactfully. Experienced, reliable. 9500 Bdwy.

WANTED—Position as stenographer; 2½ yrs. experience. $18 per week. 53079.

WANTED—Typing at home, accurate copy, work done very cheaply; manuscripts, plays, business letters, envelopes addressed. 71626.

WANTED—Secretary, stenographer, bookkeeper, woman's home by refined, trustworthy lady employed by large corporation; experienced, good personality. Address Z, box 163, TIMES OFFICE.

WANTED — Housekeeping, gentleman or motherless home by refined lady; best of references. Address Z, box 71, TIMES OFFICE.

WANTED—By lady having all around, practical business experience, position in office; best of references. Address Y, box 207, TIMES BRANCH.

WANTED—Position as young woman stenographer; high school, college education, years' experience in handling correspondence and records. 60015.

WANTED—Stenographer, experienced, some knowledge book-keeping, can operate comptometer, desires position. Address A, box 207, TIMES OFFICE.

WANTED—Experienced book-keeper-stenographer desires position. Address A, box 207, TIMES OFFICE.

WANTED—Neat, experienced colored girl wishes work in private family or hotel, whole or half days. PHONE 24090.

WANTED — By neat refined lady, place as housekeeper in respectable gentleman's home. Address A, box 207, TIMES OFFICE.

WANTED—Experienced pastry cook wishes position. Phone BROADWAY 2863, till 10 a.m.

WANTED—Curtains hand laundered, 25c pair, first-class work guaranteed. Phone 61596.

WANTED—Neat, competent girl wishes position in small family or 2 or 3 ladies, average wages. Phone WIL. 2942.

WANTED—Colored woman would like to do housework and cooking. Must be steady good home. Address A, box 110, TIMES OFFICE.

WANTED—Position by competent woman, best class cooking; wages $75. BDWY. 4833.

WANTED—Experienced C. S. nurse wishes engagement; practitioners' references given. PHONE 656720.

WANTED—Thoroughly experienced practical nurse, A-1 references. Confinement cases. 41476

WANTED—Colored woman wants half day or all day laundry work. BROADWAY 8802.

WANTED—Up-class laundress with references wants cooking and serving by the day, $3. 4567-W.

WANTED—By young lady 18 yrs. of age, position as cashier, assortment or wrapper; $20 p.m. Phone VERMONT 1013 Monday.

WANTED—Refined woman will care for children or assist with housework. Reference MRS. STANLEY, Bdwy. 6217, Bdwy. 3543.

WANTED—Colored woman wishes to get ball room or waiter's work at night. CALL 14068.

WANTED—By young lady, work for room and board, TIMES BRANCH. Address Y, box 405, TIMES BRANCH.

WANTED—Japanese school girl wants a position. Call at 618½ E. FIRST St. on Sunday, 9 a.m.-3 p.m., or write there.

WANTED—As companion; nurse still assists in use. 17291 ALTON. MAIN 1095.

WANTED—By young girl, position in photographic studio. GARVANZA 271.

WANTED—Children to take care of by hour or day. PICO 982.

WANTED—At once, plain sewing or other light employment. 1218 Crenshaw.

Nurses.

WANTED — Semi-invalid to care for by nurse in home. Address A, box 52, TIMES OFFICE.

WANTED—At practical nurse, At reference, wants convalescent case, city, country, do some housework. 1627 N. BROOKLYN AVE.

WANTED—Practical nurse, discharged will take maternity or mental care. PHONE 57705.

WANTED—By practical nurse, any case, confined. Bdwy. 7584, PHONE 12639; MAIN 1095.

WANTED—Practical nurse wishes position; has car. Call 60 anywhere. Address X, box 257, TIMES OFFICE.

WANTED—Situations, Female. Lucy Work and Laundresses.

WANTED—Position in hotel by first-class lady-experienced cashier, willing to leave city; best of references. Address Y, box 551, TIMES BRANCH.

WANTED—Competent English woman wants by the day; efficient cooking, luncheons or dinners, or any kind of housework. 53249.

WANTED—Laundress, A-1, wants laundry to do at home; fine shirts and ladies' hand made articles carefully done. 966 S. NORMANDIE. Phone 73186. MRS. REES.

WANTED—White woman, day work. Thursday, Saturday, laundry or cleaning, 50c hour, car fare. PHONE 31550 after Sunday. Call 9 to 2.

WANTED—Experienced white laundress, splendid house cleaner; very fast worker. Anything required. 41274.

WANTED—Position by colored woman two days' work, Monday and Thursday. Call HOLLYWOOD 890, evening or morning.

WANTED—Colored woman, laundry work to bring home. 21413, or call 1132 S. KINGSLEY DRIVE.

WANTED—By American white girl, day work of any kind, also sewing, cooking. BEMLE HARTLETT, box 146, Station H.

WANTED—Woman wants laundry work by week or month. Phone BROADWAY 1547 after 6 p.m.

WANTED—Experienced laundress wishes day work. BDY. 5332.

WANTED—Day's work or laundry to bring home. 24389.

WANTED—By expert worker, fine laundry and fine cleaning BOYLE 5004.

WANTED—By experienced laundress wants day work. Call mornings and evenings, 30791.

WANTED—By experienced laundress day's work, $3 per day. Call 1 to 5 p.m. 1024 E. 28TH ST. South 5420.

WANTED—First-class white laundress wants work by day. Call SOUTH 6294-J.

WANTED—By colored woman, half or all day work. SOUTH 4276-W.

WANTED—Day work by competent white laundress. Phone MAIN 2386.

WANTED—Woman wants janitor work to clean office or store. ANGELUS 1747.

WANTED—Reliable colored woman wants work by the hour or day. SOUTH 3808.

WANTED—Hour work, bundle washing, 75 cents. 2616 SEVIN AVE.

WANTED—Washing, ironing; cleaning by competent white woman. Call 1207 ST. ANDREWS PL.

WANTED—By lady, laundry work or cleaning. GARVANZA 271.

WANTED—Day or week work. SOUTH 1198-R.

WANTED—DAY WORK. COLORED GIRL. 1261-W.

WANTED—By laundress, bundles to bring home. Prices reasonable. PHONE 17916.

WANTED—Position by young woman, good references; 2 months at $200. Call MISS RUSH, 639 S. Spring.

WANTED—To rent, with privilege of buying, 7-room unfurnished house in vicinity of Santa Monica Blvd. and University. Would consider vacant lot in same section. Address Z, box 163, TIMES OFFICE. Best of references. Call HOLLY 1605.

WANTED—Lady and gentleman with little girl to take home furnished or unfurnished; best of references; would like two-year lease; must be moderate in price. Address Y, box 95, TIMES OFFICE.

WANTED—Owners take notice.

If you want to rent your house, flats or apts. call at 1001 S. Grand and take care of property. 600-31 BRYSON BLDG. Phone 62502.

WANTED—To rent five or six-room modern house. Call BOYLE 2082

WANTED—Furnished flat, S.W. or Westlake district, not over $70. 11854.

Stores, Offices, Business Property.

WANTED—Loft for manufacturing purposes. Must contain approximately 2000 square feet floor space and be located in district bounded north and south by 6th and 10th sts., east and west by Spring and Santee sts.

SOUTHERN CALIFORNIA RUBBER STAMP CO. 728 S. Spring st., Los Angeles.

WANTED—Loft, containing a box 1500-2000 sq. ft. floor space, for manufacturing children's and misses' dresses; no objections sharing loft with non-competing line; must be well lighted, central; located. Address LUCILE FROCK CO., INC., 2307 S. Grand ave., or Phone 52966.

WANTED—OPTICIAN, CATERING TO BETTER CLASS OF TRADE, DESIRES TO RENT JEWELRY STORE OR KINDRED LINE, CENTRALLY LOCATED. REPLY WITH PARTICULARS AND PRICE. ADDRESS A1,B03, 114, TIMES OFFICE.

WANTED—To lease. Have client wanting storeroom or rooms in old dwelling for soft drinks, not too far out. LUCAS, 907 S. Hill.

WANTED—To rent 5 or 6-room bungalow; will lease; references furnished. Address Y, box 467, TIMES BRANCH.

WANTED—Small store for office near business district. Lease. 529 GERMAIN BLDG.

WANTED—Small space for linen agerie. PHONE 53044.

WANTED—Watchmaker to share office. Address Z, box 138, TIMES OFFICE.

Country Property.

WANTED—To lease ch. reh. sepd. mod. bung. or acr.; prefer La Canada; may buy. Address W, box 462, TIMES BRANCH.

WANTED—To lease improved ranch, about 40 acres. Give full particulars. Address X, box 167, TIMES OFFICE.

WANTED—TO RENT.

Furnished, Unfurn. Hskpng. Board.

TO LET—Newly furnished room, in new bungalow. Hollywood; with or without board. 1133 NO. VIRGIL.

TO LET—Furnished rooms, large, light, rooms, suitable 3 adults. Sunny. $4 to $7. 1514 MAIN.

TO LET—Good front room in private home. 1024 W. 20TH ST.

WANTED—TO RENT.

Rooms and Board.

WANTED—Room and board with private family, vicinity 7th and Valencia, by young lady employed. 31585.

Houses.

WANTED —WANTED— WANTED

Have over 100 clients waiting

FOR HOUSES, BUNGALOWS, FLATS, APTS.

Furnished or Unfurnished.

In Wilshire, Westlake, Hollywood, Southwest.

List with us in the morning.

Have it rented by night.

Special attention given rental collections.

Management of income properties and estates.

HARRY GROSSMAN,

Los Angeles Leading Rental Office,

Member Los Angeles Realty Board

203-4-5 Hess Bldg. Seventh and Broadway.

Phones 64374. Main 1805; 62471.

WANTED—

A large furnished house in Wilshire district with 4 or 5 master bedrooms, attractively furnished for family, all adults. Very best of references. Will pay up to $600 per month for 6 months to year.

Unfurnished Wilshire or W. Adams with 4 master bedrooms and 2 servants' rooms, up to $300 per month.

SEVERAL PROSPECTS WAITING FOR SMALLER HOUSES AND BUNGALOWS

GILES AND LAACH

SUITE 200 VAN NUYS BLDG.

60549 SEVENTH AND HILL. Bdwy. 2556

WANTED—Young couple, permanent residents of Los Angeles, want to rent furnished bungalow, two bedrooms, must be clean and in good condition; $75 to $100 per month. Wilshire district. Address Y, box 290, TIMES OFFICE.

WANTED—Small furnished bungalow or part of bungalow or country house in suburb; ground L. A. Sleeping porch preferred. Will pay $50. State everything. Address Z, box 177, TIMES OFFICE.

WANTED—TO RENT—

Well-furnished home in Wilshire or Hollywood for 8 mos. or year to $600 per month. Must have four master bedrooms and ample servants' quarters. Miss Millen, FRANK MELINE COMPANY, WILSHIRE at VERMONT. WIL. 1404.

WE HAVE RENTALS WITH US. WE HAVE HIGH-CLASS CLIENTELE LOOKING FOR FURNISHED AND UNFURNISHED PLACES.

567230 MARTIN & LOW 567230

5731 WILSHIRE BLVD., AT OXFORD

WANTED—By local business man, small 2-story unfurnished home, 7 or 8 rooms, well located. Will lease by year at $100 to $125. ALSO

We have family of three adults. Want furnished bungalow, 4 rooms; $30. Call MISS RUSH, 639 S. Spring.

WANTED—To rent, with privilege of buying, 7-room unfurnished house in vicinity of Santa Monica Blvd. and University. Would consider vacant lot in same section. Address Z, box 163, TIMES OFFICE. Best of references. Call HOLLY 1605.

WANTED—Lady and gentleman with little girl to take home furnished or unfurnished; best of references; would like two-year lease; must be moderate in price. Address Y, box 95, TIMES OFFICE.

WANTED—Owners take notice.

If you want to rent your house, flats or apts. call at 1001 S. Grand and take care of property. 600-31 BRYSON BLDG. Phone 62502.

WANTED—To rent five or six-room modern house. Call BOYLE 2082

WANTED—Furnished flat, S.W. or Westlake district, not over $70. 11854.

Stores, Offices, Business Property.

WANTED—Loft for manufacturing purposes. Must contain approximately 2000 square feet floor space and be located in district bounded north and south by 6th and 10th sts., east and west by Spring and Santee sts.

SOUTHERN CALIFORNIA RUBBER STAMP CO. 728 S. Spring st., Los Angeles.

WANTED—Loft, containing a box 1500-2000 sq. ft. floor space, for manufacturing children's and misses' dresses; no objections sharing loft with non-competing line; must be well lighted, central; located. Address LUCILE FROCK CO., INC., 2307 S. Grand ave., or Phone 52966.

WANTED—OPTICIAN, CATERING TO BETTER CLASS OF TRADE, DESIRES TO RENT JEWELRY STORE OR KINDRED LINE, CENTRALLY LOCATED. REPLY WITH PARTICULARS AND PRICE. ADDRESS A1,B03, 114, TIMES OFFICE.

WANTED—To lease. Have client wanting storeroom or rooms in old dwelling for soft drinks, not too far out. LUCAS, 907 S. Hill.

WANTED—To rent 5 or 6-room bungalow; will lease; references furnished. Address Y, box 467, TIMES BRANCH.

WANTED—Small store for office near business district. Lease. 529 GERMAIN BLDG.

WANTED—Small space for linen agerie. PHONE 53044.

WANTED—Watchmaker to share office. Address Z, box 138, TIMES OFFICE.

Country Property.

WANTED—To lease ch. reh. sepd. mod. bung. or acr.; prefer La Canada; may buy. Address W, box 462, TIMES BRANCH.

WANTED—To lease improved ranch, about 40 acres. Give full particulars. Address X, box 167, TIMES OFFICE.

TO LET—ROOMS.

Furnished, Unfurn. Hskpng. Board.

Furnished.

TO LET—Sunny room, private bath, in beautiful Wilshire home in exchange for care of 4-year-old child and some housework mornings and evenings; also breakfast and dinner if able to cook some, and wait on table; prefer girl student or woman partly employed. References. PHONE 508877

TO LET—Three large well furnished rooms, two closets each, full length mirrors, very sunny; nicely arranged; every convenience, continuous hot water, telephone. In beautiful new residence. Also garage. 20 minutes from town. Take Hollywood car to Hillhurst, walk north to 4437 MELBOURNE AVE. Rent reasonable.

TO LET—Very attractive sunny room, adjoining bath, with white colonial home, with young couple; north Westlake-Wilshire district. Kitchen privileges. 339 N. VENDOME. WIL. 4634.

TO LET—Sunny room with dressing-room and balcony, private family. Suitable for 2 ladies, wonderful view. Reas. rent. Breakfast if desired. 2727 WESTMORELAND. end Echo Park ave. car line.

TO LET—Upper furnished sunny bedroom; use of private bath. BROADWAY 1547 after 6 p.m.

TO LET—Room, adjoining bath, telephone. $4. 1407¾ BOND. West 6356.

TO LET—Large S.W. corner room, private bath, steam heat, $10 BEACON. 53524.

TO LET—Nicely furnished front room, 2nd floor, 2 beds, $20 month; fine location, walking distance. W. 9th car. 4014 S. HOBART.

TO LET—FURNISHED SUNNY BEDROOM FOR 1 OR 2. WEST ADAMS DISTRICT. GARAGE. PHONE 24090. MAIN 3905.

TO LET—4 large rooms, modern. No objections to children. $30 per month. 1109 E. 41ST.

TO LET—Room adjoining bath, telephone $4. 1407¾ BOND. West 6356.

TO LET—Large S.W. corner room, private bath, steam heat, $10 BEACON. 53524.

TO LET—Sunny room, bath adjoining. Hot and cold water. $2.50 up.

TO LET—Sunny room, bath adjoining. Hot water. Near park. 661 UNION.

TO LET—BEAUTIFULLY FURNISHED SUNNY ROOM, WITH BATH, ALSO ROOM AND BATH; ONE BLOCK FROM THE ALEXANDRIA APTS. 2343 SCARFF ST.

TO LET—Desirable room, continuous hot water heat, in beautiful Hollywood home, 6751 SUNSET BLVD., corner McCaddin st. Hollywood car to Highland ave.

TO LET—Nicely furnished rooms with or without housekeeping privilege. Suitable for small family or woman. Very reasonable rent to right parties. 1107 1st ST., near Lorena.

TO LET—Clean, sunny room, adjoining bath; private family, good location; 7 minutes walk from Broadway car. Gentleman only. 940 W. 6TH ST. Phone 66448.

TO LET—Beautiful upstairs front room. Furnace heat. Private entrance. Close in; 20 minutes from Broadway. 1 or 2 people. 1120 ALSO

TO LET—2 bedrooms, use of front room and piano. Garage. $30. 1335 EAST 55TH.

TO LET—Furnished room, single or double. Gentleman only. 1216 SHATTO PL.

TO LET—Desirable sleeping room, close-in. Call between 9 and 2 or Monday. 604 Court st. MRS. S. E. SEGARD.

TO LET—Westlake, 1036 S. BONNIE BRAE. Nicely furnished sleeping room, private home, suitable gentleman. Gentlemen only.

TO LET—Rooms with sleeping porch, suitable for 2 or 3. 2222 W. 14TH ST. West 4826

TO LET—2 single furnished rooms; private family. $5 per wk. each. 1285 ALPHA ST. 851105.

TO LET—Lovely room, 1 or 2 gentlemen; 2 in family, 10 min. ride. 839 W. WASHINGTON.

TO LET—A nicely furnished room, private family, 2 block from Ambassador Hotel. Gentleman preferred. 1414 S. HOBART.

TO LET—Nicely furnished room for gentleman in pleasant home, $20 per month. 1024 W. 20TH ST.

TO LET—Large, sunny south bedroom, middle-aged man or women employed; preferred. Call today or after 4 p.m. week days. 1024 W. 20TH ST.

TO LET—Nice room with kitchen privileges, $4.50 per week, prefer lady employed. 24 ORANGE ST., near 6th and Figueroa.

TO LET—Nice room with kitchen privileges, $4.50 per week, prefer lady employed. 24 OZONE, Ocean Park.

TO LET—Front room, choice neighborhood, close in, $20 to $25 month. Also detached room, $15 month. 22823.

TO LET—Room to lady employed. Home privileges, $3.50; near Echo Park. Address A, box 218, TIMES OFFICE.

TO LET—Newly furnished room, connecting bath, gentleman preferred. On 11th-street car line. Reasonable rent. 1753 KENT ST. Echodale car.

TO LET—Furnished room with private family. Christian gentleman only. Bath and use of phone: 15 minutes' ride from Hollywood. 2507½ Hollywood

TO LET—Charmingly furnished room, hot water, Westlake private home. Beautiful grounds with outlook. 1st S. Westlake car. ODELL.

TO LET—Elegantly furnished sleeping room, hot and cold water in the room, private phone, furnace heat, large private home. Garage if desired. 1 block from Car. 1015 ARAPAHOE.

TO LET—Single front room, elegantly furnished, Westlake home. Business person preferred. 718 S. BONNIE BRAE. Wilshire 5249.

TO LET—Very large, finely furnished room, suitable for two gentlemen. Newly furnished upstairs room. 746 WESTLAKE AVE. 52426

TO LET—Large, sunny south bedroom, middle-aged man or women employed; preferred. Call today or after 4 p.m. week days. 1024 W. 20TH ST.

WANTED—

A large furnished house in Wilshire district with 4 or 5 master bedrooms, attractively furnished for family, all adults. Very best of references. Will pay up to $600 per month for 6 months to year.

TO LET—FLATS—Unfurnished.

TO LET—
HOUSES—BUNGALOWS—FLATS.
APARTMENTS.
ANYWHERE—ANY SIZE—ANY PRICE.
City—Suburbs—Beaches.
If there is a home, apartment or flat available to suit your requirements we have it or will help you find it.
COMBINED LIST OF 175 LEADING AGENTS
FREE—City maps, guide books and reliable Rental Information—FREE.
STRANGERS AND NEW ARRIVALS GIVEN SPECIAL ATTENTION
BARKER BROS., 724 SOUTH BROADWAY
Members L. A. Realty Board.
Pico 1840. Main floor. Automatic 1042.

TO LET—
WILSHIRE SECTION.
NEAR AMBASSADOR HOTEL.
UPPER SOUTH FLAT.
In new building, attractively landscaped grounds in SPRING BLOOM.
SMART FURNISHINGS
Of Antique Mahogany, Wilton Velvet rugs in beautiful soft tones; silken shaded lamps, Art Objects of charm, including chairs of hand-carved rosewood, rare old FOUR-POSTER BEDSTEADS, etc. Tiled bath, shower, extra dressing room, built-in features. West Ninth st. car to 827½ S. NORMANDIE. Main 6484-only. SEE MRS. CHAMBERLIN personally. Phone 507256. Open all inspection.

TO LET—$75; UNFURNISHED FLAT, 4 rooms, bungalow, modern; West Adams district.

$80; UNFURNISHED FLAT, 5 rooms. Sunny. Westlake district. Year lease.

$175; UNFURNISHED FLAT, 6 rooms. Wilshire.

OTHERS, ALL SIZES, SHAPES & PRICES.
J. R. LEE CO., 631 S. Western.
CALL MISS MARTIN, AUTO SERVICE.
!!! NOW IN !!!
IF YOU LIST 'EM
WE'LL SURE RENT 'EM.

TO LET—
FINE NEW HOLLYWOOD
FOUR-ROOM FLAT.
Tile bath and sink, hardwood floors throughout, extra bed and heater, garage. Property is located on Cahuenga, just off Hollywood Boulevard, shopping district. Price $75 per month. See Mrs. Siddons, with

WRIGHT & DOGAN,
1666 N. Vermont ave., at Hollywood Blvd.
Phone 53849.

TO LET—Beautiful duplex flats, located in Venice, just completed, unfurnished, upper and lower, 7 rooms each, living, dining-rooms and dens, old ivory, each divided by French doors, three bedrooms. Hardwood floors throughout, all outside rooms, tile baths and disinkdors; wood fireplaces tiled in; automatic water heaters, garage and driveway convenience for a complete home. Rent $125 per month, deal location, 2610 WASHINGTON BLVD., near Angelus Place, Venice, Cal. Phone 616035.

TO LET—
Close to Figueroa Boulevard and one block from Christian Science Church, modern cozy living home, desire to rent out the upper one; 3 rooms with bath (unfurnished) and fine garage with water. 5600 S. Vermont. Call 9:30 to 12 A. M. or 2 to 4 P. M. only.
9017 WEST 33RD STREET.

TO LET—In private home; 2 fine rooms, bath, fig cake or two gentlemen; breakfast if desired; reasonable. Phone 10-J. 1118 S. ALVARADO.

TO LET—BELVEDERE SANATORIUM is now prepared to receive a limited number of patients, $18 up, according to requirements; attention to foods; 2 private porches; 2-room flat for rent; also rooms in connection; 2 blocks from car line; specializing in home confinements; terms moderate. Address 1, box 207, TIMES OFFICE, Pasadena.

TO LET—Large airy well furnished room, suitable for 2 gentlemen; private family; central location; $20 per month. Ninety-Nine Hundred Wilshire Blvd. Inquire at office in front of building. 1119 W. WASHINGTON.

TO LET—Want a patient to care for invalid lady; must be experienced in modern methods and diet; terms moderate. Box 78, TIMES OFFICE, Pasadena.

TO LET—Large, light housekeeping room, suitable for 2 adults; $20 per month. 1 block from car. 1026 E. 23RD ST.

TO LET—Large, light housekeeping room, suitable for 2 adults; $20 per month. 1 block from car. 1026 E. 23RD ST.

TO LET—Beautiful home, well furnished, 5 rooms, sleeping porch, garage, chicken yard; $50 per month. 4528½ HOLLYWOOD BLVD.

TO LET—Lovely furnished flat, 3 rooms, bath, garage; $20. 627 S. NEW HAMPSHIRE.

TO LET—Modern six-room flat, also private garage, at 1009 W. 2nd st. northwest corner of Second and Fremont, within walking distance of main part of business section and convenient to car lines. Home 1042. Main 8050. Key at
1009 W. SECOND ST.

TO LET—
We have for rent several exceptional value unfurnished bungalows and houses, from $60 to $200. Get our list today.
FRANK MELINE COMPANY,
WILSHIRE AT VERMONT. WIL. 1407.

TO LET—Modern 6-room flat, also private garage, at 1006 W. 2nd st, northwest corner of 2nd and Fremont, within walking distance of main part of business section and convenient to all car lines. Rent $—. Home 1042. Main 8050. Key at
1009 W. SECOND ST.

TO LET—Large 6-room upper flat, south exposure, 2 tile bathrooms, garage. 2628 W. ADAMS GARDEN. Key at 4415 W. 5th.

TO LET—3 beautiful 4 and 5-room flats, just finished, delightful, large closets, all tile baths and sink. Elegant, integral features, dressing rooms; exclusive neighborhood. Rent $720 to $150 on lease. Adults, no pets. Inspection daily, 10 a.m. to 4:30 p.m. 132 LEE PLACE.

TO LET—Unfurnished flat, very desirable upper duplex. Sun parlor, living and dining-rooms, fireplaces, Rookwood mantels, tiled bath, garage. Rent $100. 1212 FIFTH AVE.

TO LET—$65, modern new unfurnished 3-rooms, enamel finish; oak floors. Backus heater, 2 built-in beds, hot water, sunny; adults, close in. Crown Hill car, one block from grocery. 1218 W. FOURTH ST.

TO LET—Four rooms and bath, sunny light rooms and garage, in exclusive Wilshire district, rent $80, month, including gas and water. Adults preferred. Apply 238 S. ALVARADO ST.

TO LET—Upper south 5-room flat, modern white bath, sleeping porch, screened porch. Westlake Park and 4 car lines, $30. 455 S. OAKLEY ST. Phone 51566.

TO LET—Nice 4-room flats, 1 bedroom, 1 built-in bed. Good location on Hollywood car line. Adults. $50. 5501 SUNSET BLVD.

TO LET—West Adams district, unfurnished, 8 rooms, lower duplex, hardwood floors, up-to-date; $45. 2613 MENLO AVE. Owner upstairs.

TO LET—4-room flat, unfurnished, all built-ins, tile bath, hardwood floors, near Exposition Park and University of S. C.; will lease, $30. 2917 WISCONSIN ST.

TO LET—Unfurnished 5-room flat, 1015½ Diamond st.
L. A. REALTY AND LOAN CO. Phone G1157, 311 Byrne Bldg.

TO LET—Near Washington and Vermont, unfurnished 5-room lower flat, windows on four sides, in fine order. $50 a month. Phone PICO 2492.

TO LET—4-room flat just finished; 10 minutes from Pacific Electric Hill district, 3 car lines. Rent $40. Garage if desired. 1525-A W. 47TH ST.

TO LET—2000 south 5-room flat, modern, white plaster building, ½ block north Westlake Park and 4 car lines. $80. 455 S. OAKLEY ST. Phone 51566.

TO LET—Modern flat, 6 rooms.
WESTLAKE DISTRICT.
$115 a month; lease $100 a month. Apply 884 LAKE ST. Phone 53758.

TO LET—Beautiful 5-room, south upper flat, 2 large rooms, separate hall, hardwood floors, bath, porch with wash tray, garage, kitchen bedrooms and bath in ivory finish, shades and closets, linoleum in bath and kitchen, fixtures, range, gas and electric, ready for occupancy. Rent $45 per month for 6 months or more; adults; no pets. 1516 W. 11TH ST.

TO LET—
$125 MONTHLY.
FURNISHED FLAT.
BRAND NEW SPANISH FLAT, EXCEPTIONALLY BEAUTIFUL, RICHLY FURNISHED, 2 BEDS, LARGE PORCHES, FINE GROUND, 2 CAR LINES; OCEAN BREEZES. 1537 FOURTH AVE.

TO LET—I will meet you at NW. corner 4th and Catalina to show you 4 and 5-room modern white plastered flats just being completed. This is your last chance to secure one of our complete flats at the low rent of $25 and $30. You must see them to appreciate what we are giving for so low rent. J. K. LLOYD, owner, 61441 4th and Catalina.

TO LET—Brand new delightful upper flat, 5 rooms, breakfast nook, light and air all day, unrestricted view; high elevation, choice Wilshire district. Ivory finish, hardwood floors, kitchen cabinet, automatic heater, garage; children considered. 119 N. BERENDO.

TO LET—Modern six-room flat, also private garage, at 1009 W. 2nd st, northwest corner of Second and Fremont, within walking distance of main part of business section and convenient to all car lines. Home 1042. Main 8050. Key at
1009 W. SECOND ST.

TO LET—
We have for rent several exceptional value unfurnished bungalows and houses, from $60 to $200. Get our list today.
FRANK MELINE COMPANY,
WILSHIRE AT VERMONT. WIL. 1407.

TO LET—Large 6-room upper flat, south exposure, 2 tile bathrooms, garage. 2628 W. ADAMS GARDEN. Key at 4415 W. 5th.

TO LET—3 beautiful 4 and 5-room flats, just finished, delightful, large closets, all tile baths and sink. Elegant, integral features, dressing rooms; exclusive neighborhood. Rent $720 to $150 on lease. Adults, no pets. Inspection daily, 10 a.m. to 4:30 p.m. 132 LEE PLACE.

TO LET—Unfurnished flat, very desirable upper duplex. Sun parlor, living and dining-rooms, fireplaces, Rookwood mantels, tiled bath, garage. Rent $100. 1212 FIFTH AVE.

TO LET—$65, modern new unfurnished 3-rooms, enamel finish; oak floors. Backus heater, 2 built-in beds, hot water, sunny; adults, close in. Crown Hill car, one block from grocery. 1218 W. FOURTH ST.

TO LET—Four rooms and bath, sunny light rooms and garage, in exclusive Wilshire district, rent $80, month, including gas and water. Adults preferred. Apply 238 S. ALVARADO ST.

TO LET—Upper south 5-room flat, modern white plaster building, ½ block north Westlake Park and 4 car lines, $80. 455 S. OAKLEY ST. Phone 51566.

TO LET—Nice 4-room flats, 1 bedroom, 1 built-in bed. Good location on Hollywood car line. Adults. $50. 5501 SUNSET BLVD.

TO LET—West Adams district, unfurnished, 8 rooms, lower duplex, hardwood floors, up-to-date; $45. 2613 MENLO AVE. Owner upstairs.

TO LET—4-room flat, unfurnished, all built-ins, tile bath, hardwood floors, near Exposition Park and University of S. C.; will lease, $30. 2917 WISCONSIN ST.

TO LET—Unfurnished 5-room flat, 1015½ Diamond st.
L. A. REALTY AND LOAN CO. Phone G1157, 311 Byrne Bldg.

TO LET—Near Washington and Vermont, unfurnished 5-room lower flat, windows on four sides, in fine order. $50 a month. Phone PICO 2492.

TO LET—4-room flat just finished; 10 minutes from Pacific Electric Hill district, 3 car lines. Rent $40. Garage if desired. 1525-A W. 47TH ST.

TO LET—2000 south 5-room flat, modern, white plaster building, ½ block north Westlake Park and 4 car lines. $80. 455 S. OAKLEY ST. Phone 51566.

TO LET—Modern flat, 6 rooms.
WESTLAKE DISTRICT.
$115 a month; lease $100 a month. Apply 884 LAKE ST. Phone 53758.

TO LET—Beautiful 5-room, south upper flat, 2 large rooms, separate hall, hardwood floors, bath, porch with wash tray, garage, kitchen bedrooms and bath in ivory finish, shades and closets, linoleum in bath and kitchen, fixtures, range, gas and electric, ready for occupancy. Rent $45 per month for 6 months or more; adults; no pets. 1516 W. 11TH ST.

TO LET—
$125 MONTHLY.
FURNISHED FLAT.
BRAND NEW SPANISH FLAT, EXCEPTIONALLY BEAUTIFUL, RICHLY FURNISHED, 2 BEDS, LARGE PORCHES, FINE GROUND, 2 CAR LINES; OCEAN BREEZES. 1537 FOURTH AVE.

TO LET—I will meet you at NW. corner 4th and Catalina to show you 4 and 5-room modern white plastered flats just being completed. This is your last chance to secure one of our complete flats at the low rent of $25 and $30. You must see them to appreciate what we are giving for so low rent. J. K. LLOYD, owner, 61441 4th and Catalina.

TO LET—Brand new delightful upper flat, 5 rooms, breakfast nook, light and air all day, unrestricted view; high elevation, choice Wilshire district. Ivory finish, hardwood floors, kitchen cabinet, automatic heater, garage; children considered. 119 N. BERENDO.

TO LET—Modern six-room flat, also private garage, at 1009 W. 2nd st, northwest corner of Second and Fremont, within walking distance of main part of business section and convenient to all car lines. Home 1042. Main 8050. Key at
1009 W. SECOND ST.

TO LET—
We have for rent several exceptional value unfurnished bungalows and houses, from $60 to $200. Get our list today.
FRANK MELINE COMPANY,
WILSHIRE AT VERMONT. WIL. 1407.

TO LET—Modern 6-room flat, also private garage, at 1006 W. 2nd st, northwest corner of 2nd and Fremont, within walking distance of main part of business section and convenient to all car lines. Rent $—. Home 1042. Main 8050. Key at
1009 W. SECOND ST

MUSICAL INSTRUMENTS.

MUSICAL INSTRUMENTS.

MACHINERY—ALL KINDS.

FURNITURE—HOUSEHOLD GOODS—For Sale and Exchange.

TO LET—Flats, Apts., Houses, With Furniture for Sale.

TO LET—OR LEASE.

MISCELLANEOUS—For Sale, Garden, Farm and Dairy Products.

FOR SALE — Beautiful white embroidered silk crepe de chine, Callot model, cost $400; will sell for $60. Worn twice. Size 36. 5446 Ivarene.

FOR SALE—1 acre good turnips, $2 per ton, planted in rows, easy to gather. Must be all ground by Feb. 20. VER. 5325 before 8 A.M., after 5 p.m.

FOR SALE — Very fine seed potatoes. DOYLE'S RANCH, Pacoima & Strathern, Lankershim.

FOR SALE—Rhubarb plants, enough to set one row, COLUMBINE PLACE, Second ave., S. Monrovia Road, Arcadia.

FOR SALE—Australian brown onions, $1.35 per hundred pounds; white globe onions, $2.50 per hundred pounds. HENDRICKS, 1247 W. Fifth st.

Billiard Tables and Supplies.

FOR SALE—Large English combination billiard table; cheap for cash. PHONE 73142.

Boats, Yachts, Etc.

FOR SALE—21-ft. mahogany finished steel boat, speeder with 4-cyl. Hercules engine; ready to run. Never been in water. $2000.

Several good used motor boats and cabin cruisers; engines from $400 to $40,000. All in fine condition.

The best motor plant for your new cabin cruiser is the Van Blerck motor, used by all the leading boat builders.

Evinrude reverse motors and parts carried in stock.

EMIL AARUP, Boat and Eng. Dealer, 5101 E. Olympic Blvd., Los Angeles. Home 298859.

FOR SALE—35-ft. fishing boat, and gear, motor in excellent condition; will trade for lot or auto. P. O. BOX 182, EAST SAN PEDRO.

FOR SALE—30-ft. cabin cruiser with or without engine. Bargain. 128 W. FLORENCE AVE.

Stamps, Coins, Photos.

WANTED—To buy stamp collection for cash. Phone 41807, 4325 E. FIRST ST.

Agricultural Implements.

FOR SALE—Farming implements, 1 Hoover potato planter with fertilizer attachment, almost new, 1 2-row Planet, Jr., cultivator, 1 8-ft. windmill and pump, 50 bearing 10-in. oak, fruit surface irrigating pipe, several lengths 5-in. O.D. well casing with slip joints, 1 new 2-row 4 Kriple corey, 1 100-egg successful incubator, 1 250-chick Queen brooder, 2 young mules, horses, family stock, 1 fresh Jersey cow, 145 gallons. Address Z, box 131, TIMES OFFICE.

FOR SALE—Yeoender Caterpillar, Ventura four-row planter, etc., good condition. Owner, 214 SAN JAMIRE BLVD., Santa Monica.

Vehicles and Harness.

FOR SALE—Second-hand Electric farm lighting plant, complete, $200 under regular price. Advance Elec. Co., 131 E. 9th. Phone 10864.

FOR SALE—Buggy, $150. 1245 HUDSON AVENUE.

WANTED—Miscellaneous.

WANTED—BOOKS BOUGHT.

Highest prices paid for fiction, history, encyclopedias, medical, law, sets of books, and libraries; also typewriters. Phone 10864, 2075 BROADWAY. Main 1866. Open evenings. Phone 314 West Fellows Paid at Holmes.

WANTED—We are ready to buy cash for used pianos; state make, number, description, such as violin, ebonoy, cello, clarinets, cornets, drums, saxophones, xylophones, etc. It doesn't matter if they are out of repair. Bowen Mus. Co., 439 S. Main.

WANTED—Highest cash prices paid for automobile auto furniture; will trade for lot, automobile or what have you? 77812.

WANTED—Second-hand horse and

AUTOMOBILES, Etc.—Miscns.

Touring Cars for Sale.

CADILLAC.

Wire wheels, and tool covers.

SACRIFICE PRICE

$1775.

Terms. Terms.

HAROLD L. ARNOLD,
1122 S. Olive St.
Open Sundays.

FOR SALE—
LATE LIBERTY TOURING.
ONLY $800; TERMS.
LATE PAIGE TOURING.
REFINISHED LIKE NEW.
LATE MAXWELL TOURING.
VERY CHEAP AND EASY TERMS.
McKELVEY MOTOR SALES CO.
TENTH AND FLOWER. 60781.

MARMON 34 ..... $1495

Will you look at this 1917 Marmon before you buy a car of high grade quality at a small new car price? Nine-point job, good tires, good rubber and a sweet running motor.

MR. MILLER ..... PLEASANTON HOTEL.
BDWY. 5221.

We are not in the used car business, but have some good cars and cars that have been taken in on new Gardners: 1 1917 Buick 6, price $650; 1 1918 Buick 6, price $625; 1 1918 Overland 90, price $550; 1 Studebaker roadster, price $800. Come in and look these over. Terms can be arranged on any of these cars; no brokerage. GARDNER MOTOR CO., 1225 S. Figueroa. Phone 534004.

LATEST MODEL CHANDLER TOURING—

This car is like new in every respect; taken in on inclosed model and still carries our guarantee and service. Highly priced. Terms.
Chandler and Cleveland Dists.
W. HERBERT CO., 1110 S. Flower.

1920 MAXWELL TOURING.

Cord tires all around, excellent condition; guaranteed and service. Liberal terms. Price only $795.

ASTON MOTOR CAR COMPANY,
1322 S. Figueroa.

LATE MODEL NASH TOURING—

Repainted, wire wheels, practically new tires, plate glass side curtains; flowers; other extras; just overhauled and A-1 mechanically. Terms. No brokerage.
W. F. HERBERT CO., 1110 S. Flower.
Chandler and Cleveland Dists. 60412.

FOR SALE—By owner, 1919 Stutz, four-passenger, 6 wire wheels and tools. This car is in splendid mechanical condition and looks like new. Owner must sacrifice; will take best cash offer. 719 SOUTH VENDOME ST. Phone 51285.

FOR SALE—1920 ESSEX.

New paint; cord tires; extra tire; other extras. Must sell, 1 week; money saves. OWNER, 805 West 18th st. West 2041. At home all day Sunday.

Need cash. Will sell one of my machines for first reasonable offer. Both have starters, lights, good paint. A good tires and perfect motor. Other accessories. 1841 HARRISON ST. 12906.

CADILLAC.
CADILLAC 8 TOURING.
In SPLENDID MECHANICAL condition. Plate glass, cord tires, 7 passengers. 3 brand new ones. Will take light car. Balance easy terms.
ILOOF PROPERTY AUTO MARKET.
CORNER 11TH AND MAIN. MAIN 6231.

1921 MOON 6.

SELLS TODAY FOR $2985. DRIVEN LESS THAN 2000 MILES. I HAVE NOT AS YET REGISTERED THIS CAR. MUST SELL AS I NEED MONEY. PHONE SUNDAY OR MONDAY.
1017 BUICK.

This car has been completely rebuilt by expert mechanics and runs and looks like new. New paint, new top and good rubber. Easy terms. No brokerage.
LOOF MOTOR CAR CO.
Used Car Dept., 1000 S. Olive. 62434.

PIERCE-ARROW 6-36 for only $1535. Late model, cord tires, new top; mechanically right. 1305 Pine. Terms or trade. OWNER. 75594.

1919 SCRIPPS-BOOTH.

Has been run 5,000 good tires, mechanically like new, economical to operate. Priced right. Terms can be arranged.
1236 S. FIGUEROA. Phone Pico 2042.

1919 DODGE TOURING.

Has had but one owner; is in fine shape; lots of extras. $1500. Will take one-third down, balance easy payments. Can be seen at 4650 STEPHENSON AVE., crossing or take car.

ON account of family trouble, Mrs. Hopkins will accept $1000 for her 1920 Hupmobile touring car; cost $2200; will sacrifice for $1350. Will accept $400 down, balance monthly. Will guarantee for six months. Mrs. Seymour's car. 3220 S. MAIN.

1918 BUICK touring, special cord tires, good motor, original finish, will wear, covers, top, etc. Bargain, $750, or cash. See it Sunday, 1534 S. FIGUEROA.

CADILLAC VICTORIA—

MODEL 55-J. FINISHED LIKE NEW, PERFECT CONDITION. 5 NEARLY NEW CORD TIRES. A REAL BUY. SEE TODAY.

BUICK 19 touring, leather top, plate-glass side curtains, almost new tires; driven less than 5000 miles; good paint; $1150. Leaving the city. Must sell. 1 week; money saves. MRS. LEONARD, Bdwy. 4836, between 8 and 10 mornings or 4 to 6 p. m.

1920 FORD touring, 9 months old, in dandy shape; lots of extras. $750. Will take one-third down, balance easy payments. Can be seen at 4650 STEPHENSON AVE., crossing or take car.

ON account of family trouble, Mrs. Hopkins will accept $1000 for her 1920 Hupmobile touring car; cost $2200; will sacrifice for $1350. Will accept $400 down, balance monthly. Will guarantee for six months. Mrs. Seymour's car. 3220 S. MAIN.

1918 BUICK touring, special cord tires, good motor, original finish, will wear, covers, top, etc. Bargain, $750, or cash. See it Sunday, 1534 S. FIGUEROA.

MARMON 34 ..... $1495

Will you look at this 1917 Marmon before you buy a car of high grade quality at a small new car price? Nine-point job, good tires, good rubber and a sweet running motor.

MR. MILLER ..... PLEASANTON HOTEL.
BDWY. 5221.

We are not in the used car business, but have some good cars and cars that have been taken in on new Gardners: 1 1917 Buick 6, price $650; 1 1918 Buick 6, price $625; 1 1918 Overland 90, price $550; 1 Studebaker roadster, price $800. Come in and look these over. Terms can be arranged on any of these cars; no brokerage. GARDNER MOTOR CO., 1225 S. Figueroa. Phone 534004.

LATEST MODEL CHANDLER TOURING—

This car is like new in every respect; taken in on inclosed model and still carries our guarantee and service. Highly priced. Terms.
Chandler and Cleveland Dists.
W. HERBERT CO., 1110 S. Flower.

SEVEN-PASSENGER Chandler, late 1919 model, run 11,000 miles. A real bargain. Chevrolet roadster, 1919, perfect condition, $545. Chevrolet touring, good as new, $450. Scripps-Booth roadster, 1919, $750. These machines are not painted just to look to catch the eye, but are real bargains. We are not in the automobile business. 1903 E. WASHINGTON ST. South 281.

PRIVATE OWNER

1917 MODEL N HUP.

Special equipment cost $700.
Will sacrifice for $400.
Luxurious, attractive, perfect, not the ordinary kind. Like new. Bargain. Be convinced.
RESIDENCE, 53002. OFFICE, 67928.

FOR SALE—1920 Nash Sport Model. Wire wheels, extra tire and tube, 2 bumpers, Alemite greasing system. Car run less than 2000 miles. Must sell, 1 week; money saves. A good buy for someone. See MR. BOWMAN, owner, 743 South Burlington st. Residence, Wilshire 1277. Office, Broadway 7135 after Sunday.

FOR SALE—1918 7-passenger Packard touring car; good mechanical condition; good rubber, fair paint. 15,000 miles. $2800.
BEVERLY HILLS HOTEL GARAGE. 550106.

LATE BUICK touring; looks and mechanically fine; $775. Easy terms. MR. CARPENTER today, 909 W. Washington. West 1672.

DODGE Touring. New top, overhauled, five good tires, fine condition. Going East, must sacrifice, $650. 2627 E. THIRD ST.

FOR SALE—By private owner, 1918 Oldsmobile little 6 touring, special top. Fine shape. SOUTH 203-W. 120 E. 27TH ST.

WESCOTT, 4-pass., like new, mechanically perfect. Will sacrifice for quick sale. Week days, owner.

1919 OAKLAND 6 TOURING—

A beautiful newly painted and overhauled car at a price. $750 S. OLIVE.

AUTOMOBILES, Etc.—Miscns.

Touring Cars for Sale.

1920 BUICK—

Owner bought a Hudson. Sacrifice Price

$1395.

Terms. Terms.

HAROLD L. ARNOLD,
915 W. 7th St.
Open Sundays.

FOR SALE—
LATE LIBERTY TOURING.
ONLY $800; TERMS.
LATE PAIGE TOURING.
REFINISHED LIKE NEW.
LATE MAXWELL TOURING.
VERY CHEAP AND EASY TERMS.
McKELVEY MOTOR SALES CO.
TENTH AND FLOWER. 60781.

MARMON 34 ..... $1495

Will you look at this 1917 Marmon before you buy a car of high grade quality at a small new car price? Nine-point job, good tires, good rubber and a sweet running motor.

MR. MILLER ..... PLEASANTON HOTEL.
BDWY. 5221.

We are not in the used car business, but have some good cars and cars that have been taken in on new Gardners: 1 1917 Buick 6, price $650; 1 1918 Buick 6, price $625; 1 1918 Overland 90, price $550; 1 Studebaker roadster, price $800. Come in and look these over. Terms can be arranged on any of these cars; no brokerage. GARDNER MOTOR CO., 1225 S. Figueroa. Phone 534004.

LATEST MODEL CHANDLER TOURING—

This car is like new in every respect; taken in on inclosed model and still carries our guarantee and service. Highly priced. Terms.
Chandler and Cleveland Dists.
W. HERBERT CO., 1110 S. Flower.

SEVEN-PASSENGER Chandler, late 1919 model, run 11,000 miles. A real bargain. Chevrolet roadster, 1919, perfect condition, $545. Chevrolet touring, good as new, $450. Scripps-Booth roadster, 1919, $750. These machines are not painted just to look to catch the eye, but are real bargains. We are not in the automobile business. 1903 E. WASHINGTON ST. South 281.

PRIVATE OWNER

1917 MODEL N HUP.

Special equipment cost $700.
Will sacrifice for $400.
Luxurious, attractive, perfect, not the ordinary kind. Like new. Bargain. Be convinced.
RESIDENCE, 53002. OFFICE, 67928.

FOR SALE—1920 Nash Sport Model. Wire wheels, extra tire and tube, 2 bumpers, Alemite greasing system. Car run less than 2000 miles. Must sell, 1 week; money saves. A good buy for someone. See MR. BOWMAN, owner, 743 South Burlington st. Residence, Wilshire 1277. Office, Broadway 7135 after Sunday.

1917 CADILLAC touring, 7-pass., mechanically like new, economical to operate. Priced right. Terms can be arranged.
1236 S. FIGUEROA. Phone Pico 2042.

1919 DODGE Touring.

In SPLENDID MECHANICAL condition. Plate glass, cord tires, 7 passengers. 3 brand new ones. Will take light car. Balance easy terms.
ILOOF PROPERTY AUTO MARKET.
CORNER 11TH AND MAIN. MAIN 6231.

1921 MOON 6.

SELLS TODAY FOR $2985. DRIVEN LESS THAN 2000 MILES. I HAVE NOT AS YET REGISTERED THIS CAR. MUST SELL AS I NEED MONEY. PHONE SUNDAY OR MONDAY.
1017 BUICK.

This car has been completely rebuilt by expert mechanics and runs and looks like new. New paint, new top and good rubber. Easy terms. No brokerage.
LOOF MOTOR CAR CO.
Used Car Dept., 1000 S. Olive. 62434.

PIERCE-ARROW 6-36 for only $1535. Late model, cord tires, new top; mechanically right. 1305 Pine. Terms or trade. OWNER. 75594.

1919 SCRIPPS-BOOTH.

Has been run 5,000 miles. Finish like new; original rubber; new spare and runs like new. Must be seen to be appreciated; look at the price, $925. Easy terms; no brokerage.

LORD MOTOR CAR CO.,
Used Car Dept., 1000 So. Olive. 62434.

CHANDLER sport model, permanent top with large beveled plate glass side and rear, tapestry lining in top and seat covers, wire wheels, 5 good cord tires, side wings and other extras at a price much below the actual value of this car.
W. H. COOK, 1008 S. Olive st. 64503.

FORD.
1920 Ford touring as good as new, $525.
1918 Ford touring, new paint, guaranteed, $375.

CLARK & CORBELT,
F. Pico. West 6072.
Authorized Ford Dealers.

1920 CHANDLER TOURING—

Special California top, wire wheels, excellent tires, spare and other extras. Motor rebuilt, guaranteed and service. Terms.
Chandler and Cleveland Dist. 60412.
W. F. HERBERT CO., 1110 S. Flower.

1920 ALLEN TOURING. NEW.
PRICED LOW. GUARANTEED NEVER RUN A MILE. IF YOU WANT A REAL BUY SEE THIS CAR. 1224 W. 7TH ST. PICO 2080.

FOR SALE—Equity in 7-passenger Chalmers, good condition, good tires, top and upholstery will overhaul; lower car and pay difference. Must be sold before Feb. 15. A. H. GROVES, 1841 W. Bdwy. 59022.

1918 SIX TOURING.

Mechanically perfect. New top, paint and cord tires, has had best of care, run only 9000 miles. Can't tell from an eight. Look at car. 8085, Private party, L. D. WOOD, 1130 South Hope. Apt. 38. Phone Bdwy. 6027.

1918—

Little Six Oldsmobile; absolutely A-1 in every respect. Easy payments. 1234 S. OLIVE ST. Phone 13208.

CHANDLER, $1185.

1918 6-cyl. four, a beautiful car, 5 new tires, beautiful top; really worth $1650; motor like new. Will take $400 down, balance monthly. Wilshire 4254. 1000 SCOTT AVE.

FOR SALE—1919 model 37 Cadillac, 7-passenger touring car, driven 5800 miles; 2 extra cord tires, 2 tubes, 2 bumpers, Gabriel snubbers, motometer, wire wheels; light and extra equipment. RUSSELL BRIDEN, 3418 Fourth ave., or phone West 4709 evenings.

FORD TOURING—

Motor like new throughout; new rubber, runs fine and look fine; only $275 for quick sale.
LOOF MOTOR CAR CO.,
VELIE DISTRIBUTORS.
Used Car Dept., 1000 S. Olive. 62434.

PIERCE-ARROW, 7-passenger, 6-48 in wonderful shape, new top, new paint, everything nearly new; must sell; will take Ford 2 extra tires and a wheel brand new $1800 cash. 1450 W. WASHINGTON. 29617.

FOR SALE—1917 Maxwell touring, excellent condition, just overhauled, 5 good tires. New top and paint, lamps, motometer, etc. Will sell at sacrifice for cash. 1305 SANTEE.

FOR SALE—1920 Ford touring, excellent condition. Good tires. Must sell these cheaper for cash. Make offer. 181044 ALVARADO AVE.

CHALMERS 7-passenger, overhauled, repainted, Victoria top; a dandy car and sell cheap. If you want a car that will run, don't let this one go. 290467 for appointment.

STUDEBAKER 6 touring. New top and paint, good tires. Bargain. 1633 W. WASHINGTON.

OVERLAND 81 touring, new tires, seat covers, good paint, motor perfect. This car is in very good condition. Price $375. See it Sunday at 1534 S. FIGUEROA.

1917 touring, excellent condition, ready for cash; want Ford roadster. Phone COLO. 2096.

CADILLAC 7-PASS.
WITH $1000 WORTH OF EXTRAS. DRIVEN ONLY 10,000 MILES. MUST SELL. 955 W. 7TH. BDWY. 3885.

1918 BUICK FOUR.

Touring car, one of those peppier little seaters; good rubber; motor fine. Terms arranged.
1201 S. FIGUEROA ST. Phone 3649.

FOR SALE—Late 1919 Ford touring. Can't be beat for condition and price. This is not a speculator. See owner at 1000 Broadway. LOOF REPAIR SHOP 1142 S. Los Angeles st.

1918 touring, in good condition. Only $290. See owner Sunday or any time. $290. See evenings or any time. 4610 VERMONT.

AUBURN, 1918, 5-passenger touring, new tires, paint, fine condition. Bargain, $875. 1305 S. FIGUEROA ST.

1920 ELGIN 5-PASS. Need cash, will take $1150. New tires, wings, tonneau windshield. Looks and runs like new. 1602 S. FIGUEROA. Ph. 2487.

FOR SALE—Or Exchange—Model 88 Paige, 7-passenger car. Autolight starter and generator, 5 good tires, price $1015. 8 LOS ANGELES ST.

PIERCE-ARROW 48, 1920, 7-passenger, Pierce-Arrow limousine, $1500 excellent condition, owner (a dealer.) Address W. box 207. TIMES BRANCH.

1918 7-PASSENGER MITCHELL.

Overhauled and refinished. Plate glass top. Good rubber. Bargain. Terms.
1201 S. FIGUEROA ST. Phone Pico 3649.

1919 TOURING.

Has shock absorbers, one-man top, storage battery, speedometer, etc. $375; easy terms.
1236 S. FIGUEROA. Barnett.

FORD, 1918 touring. Fine condition. Good rubber. Only $265 for quick sale. $100 down, 1 year on balance. See evenings or any time. 4610 S. VERMONT.

TWO private touring cars, late models, good as new. Dodge, $700; Overland 6, $500; Buick 6, $650. 1145 SO. QUINCY ST. and West Adams, near Hooter.

KISSELKAR touring, 6 good tires, German Bosch magneto, fine running condition, electric lights and starter. Sacrifice, $350 cash. 1305 S. MAIN.

DANDY 7-passenger Maxwell, good condition, perfect running order self-starter, etc. Cheap for cash. MODERN GARAGE. 2917 Hermosa.

1918 BUICK 6-48 TOURING—$1625.

Long, easy terms. Finish, top, tires and motor just like new. Guaranteed. Here's a bargain. 1040 S. MAIN. Open Sunday.

$150 DOWN, Balance 1 Year.

1919 Maxwell touring, like new.
MR. VAIL, 1124 South Broadway.

1918 HUDSON 6-PASSENGER.
310 W. PICO ST.

CHEVROLET TOURING.

Has had best of care, PRACTICALLY NEW. LIBERAL TERMS. 3706 E. FIRST ST.

LEXINGTON touring, 1921, new; dealer giving agency allowed; price $2595; sale price $2150. Trade or give terms. 55056.

1917 OAKLAND six, Good repair. Good tires. Make offer. OWNER, Bdwy. 1296.

1918 MITCHELL touring, 7-pass. No cash price refused. 324 EAST 55TH ST.

1920—7-in Chevrolet 490, best buy for money; 5 new tires; 1st-class mechanically. 507804.

FRANKLIN tour., cord tires, new battery, plate glass, $750. 1709 S. HOOVER.

1921 FORD with excellent shock absorbers. 147 N. GRIFFIN AVE. Lincoln 1215.

FOR SALE—Ford touring car in good condition. Apply 1180 E. 61ST ST.

1920 FORD—First-class condition. $395. 955 S. MAIN.

1916 FORD TOURING.
$250 BUYS IT. TERMS. 3708 E. FIRST ST.

1918 FRANKLIN TOURING.
310 W. PICO ST.

LATE 1919 Oldsmobile 8, mechanical condition guaranteed, with 90 days' service; price $800. terms. 4207 S. VERMONT.

1916 REO TOURING.

IN SPLENDID CONDITION. PRICED RIGHT. 1224 W. 7TH. PICO 2080.

1918 HUPMOBILE, model R, in dandy shape; good rubber; come and get a real bargain at $850. 1225 S. OLIVE. Terms.

BUICK late 1917 touring, good motor, good rubber, new paint, first-class condition, cheap. 7165 S. SUNSET BLVD.

AUTOMOBILES, Etc.—Miscns.

Touring Cars for Sale.

1920 VERIE 34—

Just like new throughout; only run 7000 miles and is fully guaranteed by the Velie dist. This car cannot last long, so you had better hurry.
Easy Terms. No Brokerage.
LOOF MOTOR CAR CO.,
Used Car Dept., 1000 So. Olive. 62434.

BUICK 1920 TOURING.
An excellent buy; worth much more than we are asking; new tires. Easy terms. We also have one 1919, one 1918 and one 1917 touring. NO BROKERAGE.
HOWARD AUTOMOBILE CO.,
Largest Distributors of Automobiles in the World.
1136 S. Olive st. Phone 11233.
Open evenings and Sundays.

$1800— CADILLAC 55 TOURING.

Mechanically O.K.; wind deflectors, seat covers, good tires, good paint; will demonstrate to your satisfaction; great bargain for the eighteen hundred. L. E. KENT, 1024 S. St. Andrews Pl.

6-48 PACKARD 3-PASS.

MECHANICALLY O.K. PAINT AND TOP LIKE NEW, GOOD CORD TIRES, TWO EXTRAS. SOME BUY. BARGAIN. 1224 W. 7TH ST. PICO 2080.

1917 FORD TOURING, 1919 BODY, just overhauled. Equipment includes speedometer, steering wheel and other extras. Also insured for $475. Address 1035 S. SAN FERNANDO ROAD. Phone Glendale 1675.

FORD. FORD.
1920 Ford touring as good as new, $525.
1918 Ford touring, new paint, guaranteed, $375.

CLARK & CORBELT,
F. Pico. West 6072.
Authorized Ford Dealers.

1920 CHANDLER TOURING—

Special California top, wire wheels, excellent tires, spare and other extras. Motor rebuilt, guaranteed and service. Terms.
Chandler and Cleveland Dist. 60412.
W. F. HERBERT CO., 1110 S. Flower.

1920 ALLEN TOURING. NEW.
PRICED LOW. GUARANTEED NEVER RUN A MILE. IF YOU WANT A REAL BUY SEE THIS CAR. 1224 W. 7TH ST. PICO 2080.

FOR SALE—Equity in 7-passenger Chalmers, good condition, good tires, top and upholstery will overhaul; lower car and pay difference. Must be sold before Feb. 15. A. H. GROVES, 1841 W. Bdwy. 59022.

1918 SIX TOURING.

Mechanically perfect. New top, paint and cord tires, has had best of care, run only 9000 miles. Can't tell from an eight. Look at car. 8085, Private party, L. D. WOOD, 1130 South Hope. Apt. 38. Phone Bdwy. 6027.

$975—

Little Six Oldsmobile; absolutely A-1 in every respect. Easy payments. 1234 S. OLIVE ST. Phone 13208.

CHANDLER, $1185.

1918 6-cyl. four, a beautiful car, 5 new tires, beautiful top; really worth $1650; motor like new. Will take $400 down, balance monthly. Wilshire 4254. 1000 SCOTT AVE.

NOTICE—PAGE MFG. CO.

Has for sale a 6-cyl. 5-pass. touring car, a real bargain. Will sell for balance due on contract. 6 tires, Delco system, etc. Sacrifice. Call 1127 W. PICO. Open Sunday.

REAL sacrifice; 5-passenger Winton, 1917 model. Fine shape. Must be sold today. Look car over and make offer. Private party, 1011½ NORMANDIE AVE.

1917 FULLERTON TOURING.

IT'S A DANDY AND A SMALL DOWN PAYMENT WILL HANDLE IT. PRICED LOW.
1224 W. 7TH ST. PICO 2080.

1920 Ford touring, $295. late Buick touring, 1915, new tires, starting, lighting; mechanically perfect; the famous four. 21 W. 50TH. 298218.

NEW Overland demonstrator, good as new; bargain. H. DORLINGER, Overland Agent, Pico and Main.

1917 MAXWELL TOURING—$383.

Long, easy terms. Newly refinished and thoroughly rebuilt. 1040 S. MAIN.

STUDEBAKER light 6, 5-passenger; First-class mechanically; wonderful bargain. 1638 WEST WASHINGTON.

TO SCRIPPS TOURING.

OWNER NEEDS MONEY. CAR IN FINE SHAPE. DON'T OVERLOOK THIS BUY. 1224 W. 7TH. PICO 2080.

$125 BUYS Maxwell touring. Beach mag neto, Master carburetor, just the car to drive to the beach. Call 1127 W. PICO.

1920 HUDSON speedster in excellent condition with cord tires, at a sacrifice. 2019 SOUTH FLOWER.

CHEAP, Studebaker six, 1918 model, $500 if taken today. WEST 1908.

1918 CHANDLER SPORT—

310 W. PICO ST.

$625—1918 OAKLAND 6; like new. Will trade. 2224 S. MAIN.

FOR SALE—Buick 6 touring, De Luxe top, wire wheels, cord tires, motor A-1. Fully guaranteed. 1629 W. 40TH ST. 70821.

FOR SALE—Chandler 7-0 touring car, wire wheels, cord tires. 1237 S. MAIN. Private owner. Phone 70821. 1623 W. 40TH ST.

1918 BUICK touring, 6-cyl. mechanically A-1 shape, $150 down, balance to suit buyer. 617 N. BDWY. Main 8140.

1918 PAIGE 7-pass. touring. Has been refinished; plate glass top, side curtains, good tires, motor in good condition. Can't beat this for $1050. Open Sunday. 1534 S. FIGUEROA.

1918 SIX TOURING.

Mechanically perfect. New top, paint and cord tires, has had best of care, run only 9000 miles. Can't tell from an eight. Look at car. 8085, Private party, L. D. WOOD, 1130 South Hope. Apt. 38. Phone Bdwy. 6027.

$975—

Little Six Oldsmobile; absolutely A-1 in every respect. Easy payments. 1234 S. OLIVE ST. Phone 13208.

CHEVROLET touring, 1920 model, extra tire, just like new. $675. 617 N. BROADWAY. Main 8140.

'14 HUP. Good rubber. Mechanically perfect. $350. 1756 WEST 30TH ST.

OVERLAND, NEW 1920, $35. PRIVATE OWNER. 305 S. HILL.

1920 OLDSMOBILE 6 tour., 2 bumpers, spec. wheels, tire carrier, 5 cord tires. Like new. $1650. Bocqar & Gillingham, 1060 W. PICO.

1920 DODGE touring car, splendid condition, mechanically perfect. Extras. 955 S. GRAND AVE.

1920 DODGE touring, many useful extras, ready to go anywhere, $500 down, BDWY. 6290. Bocqar & Gillingham, 1060 W. Pico.

1917 CHEVROLET touring, 490, in very good condition, $495, terms if desired. 3706 E. FIRST ST.

FOR SALE—1918 Studebaker, 4-cyl. roadster, mechanically perfect, $450. 1917 WILL sacrifice my 5-cylinder, Cole, fully equipped, good condition, 2 new tires, $1000. 1127 HIBERNIAN BLDG.

1920 CHANDLER Dispatch, sport model, 5 overall tires, wind deflectors, bumpers, etc. $1750 cash. 1237 S. MAIN.

1919 CHEVROLET 4-50 TOURING.

In very good condition, $495. Terms if desired. 3706 E. FIRST ST.

1918 NASH TOURING.

310 W. PICO ST.

1920 CHEVROLET 490 tour., well equipped, as good as new. $225 down. Bdwy. 6290. BOCQAR & GILLINGHAM, 1060 W. Pico.

LOCOMOBILE lit.e six, 1918, 5-passenger, fully equipped. Five paint, first-class condition. Cheap. 1142 S. SCHOOL ST.

1918 FRANKLIN ROADSTER, $1385.

Small payment down, pay 12 months. Thoroughly overhauled and newly refinished. Looks and runs like new. Guaranteed. 124 W. PICO. Open Sunday.

1918 OVERLAND roadster, Model 90-A. Guaranteed to be in perfect mechanical condition; cord tires, paint, etc. Only $625. Call 1127 W. PICO. Open Sunday.

FOR SALE—Cadillac roadster, like new. This car is a bargain and must be sold quickly. Terms if desired. 1305 S. MAIN. See it at once. Call VERMONT 6772 for appointment.

1919 roadster, Excellent condition. Good tires. Only $375. Some buy. $100 down, your choice of terms on balance. See us for bargains of any time. 4610 S. VERMONT.

1920 BUICK roadster, $1325, guaranteed perfect mechanical condition, new tires, fine paint, bumpers, wind deflectors. Phone 62795 or call 916 W. 9TH ST.

1918 DODGE ROADSTER—$825.

Mechanically O.K.; wind deflectors, seat covers, good tires, good paint; will demonstrate to your satisfaction; great bargain for the eighteen hundred. L. E. KENT, 1024 S. St. Andrews Pl.

6-48 PACKARD 3-PASS.

MECHANICALLY O.K. PAINT AND TOP LIKE NEW, GOOD CORD TIRES, TWO EXTRAS. SOME BUY. BARGAIN. 1224 W. 7TH ST. PICO 2080.

1917 FORD TOURING, 1919 BODY, just overhauled. Equipment includes speedometer, steering wheel and other extras. Also insured for $475. Address 1035 S. SAN FERNANDO ROAD. Phone Glendale 1675.

FORD. FORD.
1920 Ford touring as good as new, $525.
1918 Ford touring, new paint, guaranteed, $375.

CLARK & CORBELT,
F. Pico. West 6072.
Authorized Ford Dealers.

1920 CHANDLER TOURING—

Special California top, wire wheels, excellent tires, spare and other extras. Motor rebuilt, guaranteed and service. Terms.
Chandler and Cleveland Dist. 60412.
W. F. HERBERT CO., 1110 S. Flower.

1920 ALLEN TOURING. NEW.
PRICED LOW. GUARANTEED NEVER RUN A MILE. IF YOU WANT A REAL BUY SEE THIS CAR. 1224 W. 7TH ST. PICO 2080.

FOR SALE—Equity in 7-passenger Chalmers, good condition, good tires, top and upholstery will overhaul; lower car and pay difference. Must be sold before Feb. 15. A. H. GROVES, 1841 W. Bdwy. 59022.

1918 SIX TOURING.

Mechanically perfect. New top, paint and cord tires, has had best of care, run only 9000 miles. Can't tell from an eight. Look at car. 8085, Private party, L. D. WOOD, 1130 South Hope. Apt. 38. Phone Bdwy. 6027.

$975—

Little Six Oldsmobile; absolutely A-1 in every respect. Easy payments. 1234 S. OLIVE ST. Phone 13208.

CHANDLER, $1185.

1918 6-cyl. four, a beautiful car, 5 new tires, beautiful top; really worth $1650; motor like new. Will take $400 down, balance monthly. Wilshire 4254. 1000 SCOTT AVE.

NOTICE—PAGE MFG. CO.

Has for sale a 6-cyl. 5-pass. touring car, a real bargain. Will sell for balance due on contract. 6 tires, Delco system, etc. Sacrifice. Call 1127 W. PICO. Open Sunday.

REAL sacrifice; 5-passenger Winton, 1917 model. Fine shape. Must be sold today. Look car over and make offer. Private party, 1011½ NORMANDIE AVE.

1917 FULLERTON TOURING.

IT'S A DANDY AND A SMALL DOWN PAYMENT WILL HANDLE IT. PRICED LOW.
1224 W. 7TH ST. PICO 2080.

1920 Ford touring, $295. late Buick touring, 1915, new tires, starting, lighting; mechanically perfect; the famous four. 21 W. 50TH. 298218.

NEW Overland demonstrator, good as new; bargain. H. DORLINGER, Overland Agent, Pico and Main.

1917 MAXWELL TOURING—$383.

Long, easy terms. Newly refinished and thoroughly rebuilt. 1040 S. MAIN.

STUDEBAKER light 6, 5-passenger; First-class mechanically; wonderful bargain. 1638 WEST WASHINGTON.

TO SCRIPPS TOURING.

OWNER NEEDS MONEY. CAR IN FINE SHAPE. DON'T OVERLOOK THIS BUY. 1224 W. 7TH. PICO 2080.

$125 BUYS Maxwell touring. Beach mag neto, Master carburetor, just the car to drive to the beach. Call 1127 W. PICO.

1920 HUDSON speedster in excellent condition with cord tires, at a sacrifice. 2019 SOUTH FLOWER.

CHEAP, Studebaker six, 1918 model, $500 if taken today. WEST 1908.

1918 CHANDLER SPORT—

310 W. PICO ST.

$625—1918 OAKLAND 6; like new. Will trade. 2224 S. MAIN.

FOR SALE—Buick 6 touring, De Luxe top, wire wheels, cord tires, motor A-1. Fully guaranteed. 1629 W. 40TH ST. 70821.

FOR SALE—Chandler 7-0 touring car, wire wheels, cord tires. 1237 S. MAIN. Private owner. Phone 70821. 1623 W. 40TH ST.

1918 BUICK touring, 6-cyl. mechanically A-1 shape, $150 down, balance to suit buyer. 617 N. BDWY. Main 8140.

1918 PAIGE 7-pass. touring. Has been refinished; plate glass top, side curtains, good tires, motor in good condition. Can't beat this for $1050. Open Sunday. 1534 S. FIGUEROA.

1918 SIX TOURING.

Mechanically perfect. New top, paint and cord tires, has had best of care, run only 9000 miles. Can't tell from an eight. Look at car. 8085, Private party, L. D. WOOD, 1130 South Hope. Apt. 38. Phone Bdwy. 6027.

$975—

Little Six Oldsmobile; absolutely A-1 in every respect. Easy payments. 1234 S. OLIVE ST. Phone 13208.

CHANDLER, $1185.

1918 6-cyl. four, a beautiful car, 5 new tires, beautiful top; really worth $1650; motor like new. Will take $400 down, balance monthly. Wilshire 4254. 1000 SCOTT AVE.

NOTICE—PAGE MFG. CO.

Has for sale a 6-cyl. 5-pass. touring car, a real bargain. Will sell for balance due on contract. 6 tires, Delco system, etc. Sacrifice. Call 1127 W. PICO. Open Sunday.

REAL sacrifice; 5-passenger Winton, 1917 model. Fine shape. Must be sold today. Look car over and make offer. Private party, 1011½ NORMANDIE AVE.

1917 FULLERTON TOURING.

IT'S A DANDY AND A SMALL DOWN PAYMENT WILL HANDLE IT. PRICED LOW.
1224 W. 7TH ST. PICO 2080.

1920 Ford touring, $295. late Buick touring, 1915, new tires, starting, lighting; mechanically perfect; the famous four. 21 W. 50TH. 298218.

NEW Overland demonstrator, good as new; bargain. H. DORLINGER, Overland Agent, Pico and Main.

1917 MAXWELL TOURING—$383.

Long, easy terms. Newly refinished and thoroughly rebuilt. 1040 S. MAIN.

STUDEBAKER light 6, 5-passenger; First-class mechanically; wonderful bargain. 1638 WEST WASHINGTON.

TO SCRIPPS TOURING.

OWNER NEEDS MONEY. CAR IN FINE SHAPE. DON'T OVERLOOK THIS BUY. 1224 W. 7TH. PICO 2080.

$125 BUYS Maxwell touring. Beach mag neto, Master carburetor, just the car to drive to the beach. Call 1127 W. PICO.

1920 HUDSON speedster in excellent condition with cord tires, at a sacrifice. 2019 SOUTH FLOWER.

CHEAP, Studebaker six, 1918 model, $500 if taken today. WEST 1908.

1918 CHANDLER SPORT—

310 W. PICO ST.

$625—1918 OAKLAND 6; like new. Will trade. 2224 S. MAIN.

FOR SALE—Buick 6 touring, De Luxe top, wire wheels, cord tires, motor A-1. Fully guaranteed. 1629 W. 40TH ST. 70821.

FOR SALE—Chandler 7-0 touring car, wire wheels, cord tires. 1237 S. MAIN. Private owner. Phone 70821. 1623 W. 40TH ST.

1918 BUICK touring, 6-cyl. mechanically A-1 shape, $150 down, balance to suit buyer. 617 N. BDWY. Main 8140.

1918 PAIGE 7-pass. touring. Has been refinished; plate glass top, side curtains, good tires, motor in good condition. Can't beat this for $1050. Open Sunday. 1534 S. FIGUEROA.

1918 SIX TOURING.

Mechanically perfect. New top, paint and cord tires, has had best of care, run only 9000 miles. Can't tell from an eight. Look at car. 8085, Private party, L. D. WOOD, 1130 South Hope. Apt. 38. Phone Bdwy. 6027.

$975—

Little Six Oldsmobile; absolutely A-1 in every respect. Easy payments. 1234 S. OLIVE ST. Phone 13208.

CHANDLER, $1185.

1918 6-cyl. four, a beautiful car, 5 new tires, beautiful top; really worth $1650; motor like new. Will take $400 down, balance monthly. Wilshire 4254. 1000 SCOTT AVE.

NOTICE—PAGE MFG. CO.

Has for sale a 6-cyl. 5-pass. touring car, a real bargain. Will sell for balance due on contract. 6 tires, Delco system, etc. Sacrifice. Call 1127 W. PICO. Open Sunday.

REAL sacrifice; 5-passenger Winton, 1917 model. Fine shape. Must be sold today. Look car over and make offer. Private party, 1011½ NORMANDIE AVE.

1917 FULLERTON TOURING.

IT'S A DANDY AND A SMALL DOWN PAYMENT WILL HANDLE IT. PRICED LOW.
1224 W. 7TH ST. PICO 2080.

1920 Ford touring, $295. late Buick touring, 1915, new tires, starting, lighting; mechanically perfect; the famous four. 21 W. 50TH. 298218.

NEW Overland demonstrator, good as new; bargain. H. DORLINGER, Overland Agent, Pico and Main.

1917 MAXWELL TOURING—$383.

Long, easy terms. Newly refinished and thoroughly rebuilt. 1040 S. MAIN.

STUDEBAKER light 6, 5-passenger; First-class mechanically; wonderful bargain. 1638 WEST WASHINGTON.

TO SCRIPPS TOURING.

OWNER NEEDS MONEY. CAR IN FINE SHAPE. DON'T OVERLOOK THIS BUY. 1224 W. 7TH. PICO 2080.

$125 BUYS Maxwell touring. Beach mag neto, Master carburetor, just the car to drive to the beach. Call 1127 W. PICO.

1920 HUDSON speedster in excellent condition with cord tires, at a sacrifice. 2019 SOUTH FLOWER.

CHEAP, Studebaker six, 1918 model, $500 if taken today. WEST 1908.

1918 CHANDLER SPORT—

310 W. PICO ST.

$625—1918 OAKLAND 6; like new. Will trade. 2224 S. MAIN.

FOR SALE—Buick 6 touring, De Luxe top, wire wheels, cord tires, motor A-1. Fully guaranteed. 1629 W. 40TH ST. 70821.

FOR SALE—Chandler 7-0 touring car, wire wheels, cord tires. 1237 S.

AUTOMOBILES, Etc.—Miscins.
Trucks and Delivery Cars for Sale.

FORD DELIVERY, THOROUGHLY OVERHAULED, NEW RUBBER, Paint body, finish Ford green, disc wheels, starter, etc. Exceptional price for quick sale. Braunwarth Motor Co., 520 SAN PEDRO ST.

FOR SALE—1918 Ford delivery, open body, with tops for each door; in fine condition; 5 A-1 conditions all around. Must be sold by Monday, 9 a.m. Call 6400 Gramercy Pl., corner 60th, Phone 31173.

OLDSMOBILE economy truck; stake body; 1½-ton capacity; like new; bargain; cheap; will sell at a sacrifice. J. W. LEAVITT & CO., 1132 Maple ave. 62nd 1-0-0.

FOR SALE—Overland 85-ton truck in perfect condition. 1818 W. JEFFERSON. Owner leaving for Europe; excellent condition. 2125 EAST 27TH ST.

1 KISSEL Gramercy-Bernstein trucks, will be sacrificed; 3 months auction, Tuesday, 2:30 p.m. Immediate delivery Monday. W. H. FISHER, 517 S. Hope.

FOR SALE—Speed 1½-ton truck in perfect condition. 1818 W. JEFFERSON. Owner leaving for Europe; excellent condition. 2125 EAST 27TH ST.

1 KISSEL Gramercy-Bernstein trucks, will be sacrificed; 3 months auction, Tuesday, 2:30 p.m. Immediate delivery Monday. W. H. FISHER, 517 S. Hope.

FOR SALE—Overland 1½-ton truck in perfect condition. 1818 W. JEFFERSON. Owner leaving for Europe; excellent condition. 2125 EAST 27TH ST

NEW PRODIGY IS UNEARTHED.

Pittsburg Boasts of Twelve-Year-Old Marvel.

Girl Can Speak Four Languages with Ease.

Has Also Had a Proposal of Marriage; Refuses.

[EXCLUSIVE DISPATCH.]

PITTSBURG, Feb. 12.—This city boasts of a 12-year-old girl, Yvonne Weber, who has had an offer of marriage, who has just graduated from public school as the valedictorian of her class, speaks four languages, teachers dancing and physical culture, and is as tall and weighty as her mother. Her music and public school-teachers have told her parents that she has the intellect of a woman of 21 and is a genius.

Yvonne has a splendid record, having passed through the first eight grades in six years. During the election campaign last fall she started a debate on the League of Nations in her class in the Liberty school. She took the Cox end of the argument because she is of French descent and believes thoroughly in the Wilsonian doctrine of democracy.

IDOL OF CLASSMATES.

Although she did not win the debate, she says it was the only fight she ever lost, and she lost that battle because the opposition had stipulated that the debate should be decided by a vote of the classmates. Political feeling won over popular esteem, for Yvonne is the leader and idol of her classmates, especially among the boys. The girl possesses a striking beauty, and can compose and deliver and deliver a speech with the sangfroid of a trained platform speaker.

In school she was chosen by the physical culture instructor, who visits the school once a week, as a leader to instruct the others in calisthenics and in dancing, and has made this branch of the curriculum the most popular in her class.

SPEAKS FOUR LANGUAGES.

She plays the piano, checkers, dominos, basketball, poker, volley ball, pinochle and baseball. She speaks French, English, German and Flemish, and, she adds, American. Her elder sister, Marguerite, 16 years old, is a senior in Peabody High School, and admits that Yvonne is more than a match for her in mental or physical tests. "She never lost a debate at home yet," says her mother.

One day last summer, while traveling on a street car with her mother, a man near her was so struck by her dark beauty that he asked the mother's permission to have her photograph taken, introduced himself, asked permission to call on her, and finally proposed marriage. Yvonne, who has all the politeness of her French ancestors, wrote him a letter of sympathetic refusal, which her mother says was a "classic." It is predicted that by the time she is through high school she will be the cleverest woman that Pittsburg has ever turned out.

FARMERS' CREDIT AID APPROVED BY SENATE.

BILL RIDER ORDERING PURCHASING OF FEDERAL FARM LOAN BONDS ADOPTED.

[BY A. P. DAY WIRE.]

WASHINGTON, Feb. 12.—The appropriation bill rider authorising the Secretary of the Treasury to purchase $100,000,000 of Federal Farm Loan bonds to provide credits for farmers pending decision by the Supreme Court in the litigation testing constitutionality of the farm loan law was adopted yesterday by the Senate. It now awaits approval by the House.

A substitute by Chairman McLean of the Banking Committee, to limit purchase of farm loan securities to $5,000,000 annually for ten years was defeated. The Senator said his proposal had the support of Secretary Houston. The Farm Loan Board was said to have indorsed the amendment adopted.

Senator Smoot, (Rep.) Utah, declared the legislation would put a great strain on the treasury, the conditions of which, he said, "frankly distressed" him. He warned that government receipts would fall $500,000,000 short of requirements the next fiscal year, not counting the $100,000,000 proposed to be expended for the farm bonds.

ARIZONA GOOD ROADS BODY HAS ELECTION.

ALSO FAVORS CREATION OF STATE HIGHWAY COMMISSION AS PER BILL.

[EXCLUSIVE DISPATCH.]

PHOENIX, Feb. 12.—The Arizona Good Roads Association adjourned today after election of the following officers: President, O. C. Parker, Tucson; vice-presidents, Gus Becker, Springerville; A. J. Eddy, Yuma, and T. G. Norris, Prescott.

Nogales will be the next meeting place. Resolutions were passed favoring creation of a State highway commission, on the lines of a bill defeated in the last election, but with lessened call for money. There also was a recommendation of appropriation by the Legislature of $1,000,000 or such sum as will complete through highways. Support was given Gov. Campbell's suggestion that there be amendment of the State bonded debt limitation that highway bond issues may be made. The afternoon was spent by the delegates in viewing the cement highway construction near Phoenix.

INVESTIGATE REPORT OF ATTACKS ON GOBS.

[BY A. P. NIGHT WIRE.]

WASHINGTON, Feb. 12.—Secretary Daniels cabled today to Admiral Strauss, commanding the Asiatic fleet, to investigate reports that five American sailors had been fired upon in Vladivostok, presumably by Russian officers, and one of them wounded.

The Navy Department has received no advices regarding the incident and Secretary Daniels incorporated in his message to Admiral Strauss press dispatches telling of the attack.

The State Department also cabled the American Consul at Vladivostok for a report on the shooting. The embassy at Tokio forwarded to the department a press account published there which said that two former Russian officers had been arrested.

DISABLED MEN TO HAVE RIDE.

Will Lunch at Elks' Club at Pasadena and Then See "Mission Play."

On Friday of next week another outing for disabled soldiers in local hospitals has been planned by the Merchants' and Manufacturers' Association, co-operating with the Better-America Federation.

Automobiles are greatly in demand. Those desiring to lend their aid can do so by donating the use of a car for that day by communicating with Mrs. M. M. Brennaman, telephone Main 4387.

Plans for the day include a trip to the Elks' Club in Pasadena, where an elaborate luncheon will be served, after which the soldiers will be taken to San Gabriel to witness John Steven McGroarty's "Mission Play." After the performance they will be taken to their respective hospitals.

Doctors Baffled by Talking Child; All Efforts Fail.

[BY A. P. DAY WIRE.]

WAUKEGAN (Ill.) Feb. 12.—The baffling case of little Miriam Rubin, 8 years old, daughter of Mr. and Mrs. A. M. Rubin, of Waukegan, today attracted the attention of noted specialists as the child began her eighth day of talking without cessation. A week ago yesterday the girl complained of pains about her arms and shoulders. The following night she began talking. She has been talking constantly ever since, all efforts by medical specialists and others having failed.

Propped up in bed, the child talks rationally, and, although of usually serious disposition, occasionally smiles or laughs when anything is said or a situation develops that ordinarily arouses mirth.

With the exception of two hours' slumber last Monday night, she has had no sleep with the exception of a few occasional moments of drowsiness, during which she confused her father, her dolls, doll clothes, her studies in school, her teacher and dancing lessons are among the many topics about which the child talks. She eats heartily, her appetite being as good as ever.

Specialists advanced the theory to the child's parents that her condition might be a forerunner to sleeping sickness, but so far there have been no manifestations of unusual drowsiness; in fact, Miriam has been very much wideawake.

CONCESSIONS NEEDED IN INDUSTRIAL LIFE.

SPEAKER SAYS UNIONS DISCRIMINATE MORE AGAINST WORKERS THAN EMPLOYERS.

[BY A. P. DAY WIRE.]

NEW YORK, Feb. 12.—Concessions by labor, employers and the public are necessary to bring about satisfactory industrial relations, W. R. Bassett, a New York industrial engineer, declared in an address before the Industrial Relations Association of America here yesterday.

"One hears a good deal about the iron heel of capitalistic despotism squeezing blood profit out of the poor," Basset added, "but I have yet to discover a company that became really prosperous when operated on the lemon squeezer principle."

Speaking of labor legislation, Walter Gordon Merritt, associate counsel of the League of Industrial Rights said twenty-six States had laws preventing employers from refusing work to a man solely because he belonged to a labor union. On the other hand, he added, he knew of no State having any law to prohibit employees from discriminating against nonunion men. Organized labor, he declared, had discriminated more against nonunion men than had employers against union work.

Sherman Rogers, labor writer and strike adjuster, predicted early elimination of the business agent in organized labor. He expressed the belief that the American Federation of Labor would drop the business agent and permit the men in the shops to settle directly with their employers. This could be done, he added, if employers were willing to "go fifty-fifty" in discussing matters with the men without affecting their union standing.

GEORGIAN DEFENDS SMITH-TOWNER BILL.

SAYS CATHOLIC OPPOSITION PASED ON UTTER IGNORANCE OF MEASURE.

[BY A. P. NIGHT WIRE.]

WASHINGTON, Feb. 12.—Opposition by Catholic organizations to the Smith-Towner educational bill was said by Senator Hoke Smith, Democrat, Georgia, in the Senate today to be based "on utter ignorance of the measure." This was true, he said, "of the charge that "the measure was directed against the religion of Jesus Christ."

"If a parent wished to send his child to a Catholic parochial school he could do so. That right is not denied," the Senator said.

Senator King, Democrat, Utah, said he found himself in complete sympathy with the opposition of Catholic church organizations to "a bill which would further cripple the States of the Union, and destroy their capacity of self-government."

SENATORS WOULD BOMB OBSOLETE WARSHIPS.

[BY A. P. NIGHT WIRE.]

WASHINGTON, Feb. 12.—Resolutions proposing an actual bombing of naval vessels by aircraft were introduced today by Senator New (Republican,) Indiana, and Representative Anthony (Republican,) Kansas. They direct the Secretary of the Navy to turn over to the army air service one obsolete battleship, two obsolete destroyers and two auxiliary ships for experimental bombing.

The resolutions said the future policy of development of aircraft and sea craft might be changed as a result of the proposed experiments.

ALASKAN ROAD NEAR FINISHED.

Only Eighty-four Miles Left to Span with Tracks.

Engineers Completing Big Engineering Feat.

Bridges Built to Cross Rivers and Gorges.

[BY A. P. NIGHT WIRE.]

SAN FRANCISCO, Feb. 12.—Ends of steel being pushed north and south by United States government engineers building the Alaska Railroad 410 miles across the continental divide are now only eighty-four miles apart, according to the report of the 1920 work on the road, received here recently from Anchorage, Alaska, the headquarters railroad town.

"With an abundant supply of labor and good weather conditions there seems no reason why the tracks should not be connected this year," William Gerig, assistant chief engineer, was quoted as saying. By 1922, the engineers hope, trains will be running between Seward and Anchorage, seaport towns on the "ocean end" of the road, and Fairbanks and Nenana, interior points on the great Alaska River highway system.

MUST BRIDGE RIVER.

Trains will not run through to Fairbanks, however, until a bridge is built across the Tanana River at Nenana. When the line between Nenana and the coast is completed the road will be used to carry north the material for the bridge. During the winter, when the Tanana freezes, tracks are built across on the ice.

On the coast end of the line trains operated this winter between Seward and Anchorage, snowsheds having been built last summer. Already, reports said, the sheds have stood several heavy slides which under conditions which existed a year ago would have blocked the road.

Short Alaska winter days, temperatures ranging as low as 20 deg. below zero and two to four feet of snow are not stopping work on the road this winter. Grading, bridge building and cut work is progressing at practically the same rate of speed as in summer.

ELEMENTS BRAVED.

The engineers garb themselves in the native "parka" and brave the elements. An Anchorage newspaper man who recently visited the advance gangs of Hurricane, a point on the road, said the commission is giving one of the most remarkable examples of overcoming nature ever witnessed in railroad building.

One of the achievements last year was erection of a steel bridge, having a span of 504 feet, across the Susitna River, north of Anchorage. The bridge parts were made in the States, numbered and sent north by rail and steamer. At Susitna they were put together and by spring trains will be operating on the crossing.

Across the eighty-four-mile gap, dogs and horses are used to carry mail and passengers. Passengers from the coast, can make connections to Mile 275, the end of the road, where they take the stages across Broad Pass to Mile 274, the southern end of the northern section. In the past, mail during the winter has always reached the interior by way of another route.

CHIGNON ONCE MORE USED IN GAY PAREE.

[BY CABLE—EXCLUSIVE DISPATCH.]

PARIS, Feb. 12.—Paris has launched a new style of hair dressing, or rather revived an old trick of adornment, by bringing out the chignon again. Being in fashion again the chignons are considered very graceful and have the advantage of offering a field for adornement to the jeweler as well as the milliner.

As worn at recent fashionable gatherings the chignon consisted of a large, smooth roll of hair set high at the back of the head and kept in place by a comb just below it. Some of the women wore two rolls set either one above the other or one to the right and one to the left, the effect being heightened by two jewelled combs set fanwise on either side toward the ears. The jewels in the combs worn ranged all the way from rhinestones to diamonds and emeralds.

CHINESE TO HONOR LATE DR. WRIGHT.

WILL DEDICATE UNIVERSITY HALL IN HIS MEMORY FOR SERVICES.

[BY A. P. NIGHT WIRE.]

WASHINGTON, Feb. 12.—The Chinese government has sanctioned a proposal of Dr. Wellington Koo, former Chinese Minister to the United States, to dedicate a hall in Tsing-Hua College at Peking to the memory of the late Dr. Hamilton Wright, it was learned today, in recognition of his services to the Chinese government in its efforts to suppress the opium traffic.

Dr. Wright represented the United States on the special international commission which met at Shanghai in 1909 to devise measures for blotting out the trade and in the international opium conference at The Hague in 1909-1911, when an agreement was reached for co-operation in checking the traffic.

E. R. Kemp III Launched.

[BY A. P. NIGHT WIRE.]

WILMINGTON (Del.) Feb. 12. The E. R. Kemp III of the tank ship fleet built for the Sinclair Consolidated Oil Company was launched at the Harlan plant of the Bethlehem Shipbuilding Corporation today.

Funds go to Receivership.

[BY A. P. DAY WIRE.]

JACKSON (Miss.) Feb. 12.—Funds of all fire insurance companies involved in the billion-dollar antitrust suit brought by the revenue agent of Mississippi, were today placed in receivership by Chancellor S. V. J. Stricker in Hinds county chancery court.

Spain Honors War Hero.

[BY CABLE AND ASSOCIATED PRESS.]

MADRID Feb. 12. — One of Spain's new naval vessels has been named Casuldau after a petty officer. It was explained this was done in recognition of heroism displayed at Santiago, Cuba, during the Spanish-American War.

MUST WAIT THREE DAYS FOR SAFE.

Yeggs Escape With Bank's Strong Box Equipped With Time Clock.

[BY A. P. NIGHT WIRE.]

TOLEDO (O.) Feb. 12.—Thieves broke into the Bank of Temperance, Temperance, Mich., about twenty miles north of here, early today, loaded a heavy safe containing $11,000 into a waiting truck and escaped.

F. L. Wallace, president of the bank, said the safe was equipped with a three-day time lock and that it could not be opened through the combination until Monday morning.

UNEMPLOYMENT IN MEXICO PROBLEM.

LAW FOR PROTECTION OF NATIVE LABOR TO BE PROPOSED TO CONGRESS.

[BY A. P. NIGHT WIRE.]

MEXICO CITY, Feb. 12.—Solution of present labor problems growing out of the influx of foreign workmen and the consequent unemployment of many natives will be sought in a bill soon to be sent to Congress. Rafael Zubaran Capmany, Minister of Industry and Commerce, declared the proposed law was being modeled largely after similar laws in the United States.

The bill, he said, would require that in some cases companies employ from 75 to 80 per cent native labor.

Discussion of proposed petroleum legislation may be delayed in the Mexican Congress owing to opposition to bills governing banking activities, which will be submitted to Congress Monday.

Congress has before it an old oil project which dates from the Carranza regime. If this is discarded, the administration will submit its new project. The nature of this bill has not been divulged.

A letter congratulating Pascual Ortiz Rubio upon his decision to resign as Minister of Communications and Public Works was sent to him by 136 members of the Chamber of Deputies yesterday. The letter upheld him in taking exception to the ruling of President Obregon removing from the jurisdiction of the department all details of railroad administration with the exception of the more operation of the lines.

SAYS CHICAGO BOYS ADMIT CHECK FRAUD.

DETECTIVE CATCHES YOUTHS WHEN THEY SEEK LOAN OF PROTECTOR.

Nabbed by Detective Sergeant Harris when they borrowed a check protector from a pawnbroker at Fifth and Main streets last night, J. W. Hawley, aged 18, and his brother, E. R. Hawley, aged 20, were lodged in the City Jail on charges of issuing fictitious checks.

The two boys told the police that they came from Chicago and had formerly worked for an insurance company's agency in that city. The wanderlust hit them and they migrated to San Diego. Coincident with their arrival in that city a number of spurious checks purporting to have been issued by various well-known insurance companies in payment of claims made their appearance. The checks were used to buy merchandize, which was later pawned.

Detective Harris has followed the trail of the checks for the past month and only by chance ran onto the lads last night when his suspicions were aroused by their request for the loan of the check protector.

The Chicago youths confessed that they were the perpetrators of the bogus check game charged against them, according to Detective Harris. The detective added that the number of checks floated in Southern California by the two brothers would total several hundred dollars. The Hawleys said that they had been in this vicinity about six weeks and were living in a hotel at Eighth and Flower streets.

CONDUCTING REVIVAL.

Noted Salvation Army Worker in Charge of Meetings Here.

Col. S. L. Brengle, D.D., the international revivalist of the Salvation Army, is holding a series of evangelistic meetings in Symphony Hall on South Hill street. Maj. Walter Mabee, the singer, has charge of the music.

Col. Brengle has been connected with the Salvation Army more than twenty years, and has conducted meetings in nearly every civilized country. His writings have been translated into German, Swedish, Finnish, Japanese, French and other languages. He was specially commissioned to evangelical work by Gen. Bramwell Booth.

This series of meetings is a part of the Great Call campaign inaugurated by Gen. Booth to cover the world.

Gen. Booth will visit Los Angeles on March 4 and will speak at Trinity Auditorium on that date.

CHIEF TO FIRE 500 LOAFERS.

Chicago Police Head Will Weed Out Shirkers on Windy City Force.

[BY A. P. NIGHT WIRE.]

CHICAGO, Feb. 12. — Five hundred loafers on the police force are going to be fired, Chief of Police Fitzmorris announced today. Three months as superintendent of police had convinced him, the Chief said, that 4100 police were doing their duty and the other 500 were simply loafing. He instructed captains to set a watch on the men to discover the loafers.

ADDRESS BY O. G. VILLARD STARTS RIOT.

Pacifist Editor's Invitation to Speak Stirs Service Men and Relatives.

[BY A. P. NIGHT WIRE.]

CINCINNATI, Feb. 12.—Scenes of turbulence that necessitated the sending of a riot call to police headquarters marked an address delivered today by Oswald Garrison Villard, editor of the Nation and former editor of the New York Evening Post. The address was given under the auspices of the City Club and the Women's City Club.

During the week there had been many resignations from both clubs on the ground Villard was an admitted pacifist and that he opposed the draft. Prominent women, members of the Women's City Club, circulated petitions protesting against the meeting and the use of several halls was used.

Villard was in the midst of his address when about fifty men rushed up to the stair to the auditorium. A closed door containing a glass panel opened into an anteroom. The glass was broken and several defenders were slightly cut. The crowd poured into the anteroom and there was a wild melee. Women members threw themselves against the main door to bar the invaders, who were yelling, "Let's go!" Villard halted as a result of the noise, but continued when the police had cleared the place.

Villard was escorted from the hall to an automobile by the police after the streets had been cleared for a block.

Phelan Sees Trouble Over Jap Problem.

[BY A. P. NIGHT WIRE.]

BALTIMORE, Feb. 12.—Ultimate conflict between the United States and Japan over the Japanese problem on the Pacific Coast unless a remedy for the present condition is found was predicted tonight by Senator Phelan of California in an address here.

"The alien invasion is threatening the life of California as a white commonwealth," he said, "and the only protests by white Californians being made against California's efforts to rid herself of the Japanese immigrant are made through selfish cupidity and not by patriotism."

FEAR TO CURTAIL NAVY.

[BY CABLE AND ASSOCIATED PRESS.]

TOKIO, Feb. 12.—Commenting on the defeat in the House of the resolution by Y. Ozaki, proposing curtailment of naval armaments, Viscount Kato, leader of the opposition, declared in a statement today no practical statesman dares propose restrictions of the defensive scheme that meets the minimum naval requirements of the empire. The opposition party, he said, considered the eight-battleship and eight-cruiser program vital to the country's defense.

Ozaki's proposal that Japan take the initiative lost value, according to the Viscount, because Japan was not in a position to take the initiative.

Cuban Sugar Crop Control is Placed With Commission

[BY CABLE AND ASSOCIATED PRESS.]

HAVANA, Feb. 12. — Control of Cuba's 1920-1921 sugar crop has been placed in the hands of a governmental organization known as the Sugar Finance Commission, appointed by President Menocal, of seven members, who will receive no compensation.

The decree appointing the commission directs sugar buyers or sellers to file before February 20 sworn statements covering all foreign sales contracts. The agreements must stipulate that the product they cover is to be refined or used by the buyer, and not sold or offered for sale as crude sugar. Infractions of rules will result in refusal to issue permits for further shipments.

R. B. Hawley, president of the American Sugar Company, and one of the members of the commission, declared that the Cuban government had adopted the plan "to save the sugar industry of the island."

WASHINGTON, Feb. 12.—Representation of the consuming public and the Cuban government on the Sugar Financing Commission to be organized in Cuba has been recommended by the State Department. It was explained today that officials here hoped such representation would minimize the possibility of the committee resorting to high-price fixing.

Attorney Asserts Stanley Girl Told Him She Lied.

[BY A. P. NIGHT WIRE.]

SAN FRANCISCO, Feb. 12.—Asst. Dist.-Atty. Henry Heidelberg resigned today on the ground that he felt he could no longer keep to himself the fact that Miss Jean Stanley, complaining witness against Thomas Brady in the last of the so-called gangster trials, had told him she lied on the stand to protect the character of Miss Jessie Montgomery, complaining witness against the other gangster defendants.

After his resignation and his public statement, Heidelberg prepared an affidavit for submission by Brady's attorney in support of a motion for a new trial, which will be heard before Superior Judge Louis Ward Tuesday. His statement was largely a confirmation of the affidavit of Mrs. Anita Larrieu filed in court Thursday.

"I could be put in the penitentiary for the things I said on the stand," Heidelberg asserted Miss Stanley told him.

He declared he had told Dist.-Atty. Matthew Brady and Asst. Dist.-Atty. Stanislaus Riley, who prosecuted the gangster cases, that he felt he ought to make a statement to the court, but that Matthew Brady advised him not to say anything, less Thomas Brady's attorney heard about it and quizzed him on the witness stand.

EXHAUST-PIPE END USED AS A HOME.

Jobless Man Lived Three Years in Odd Abode in New York Street.

[BY A. P. NIGHT WIRE.]

NEW YORK, Feb. 12.—The open end of an exhaust pipe, four feet in diameter, connecting two buildings in Lower New York, served as home for Antonio Bolakoruf, aged 50, for more than three years, it was disclosed today. Unable to obtain employment and too proud to beg, he subsisted on morsels taken from restaurant garbage cans.

He began a third day sojourn in the workhouse today, where, he was assured, the beds were softer and the food more palatable.

EASY TO DETERMINE CHILD'S PARENTAGE.

DOCTOR FINDS BLOOD BEATS IN UNISON; BAY CITY CASE SETS PRECEDENT.

[BY A. P. NIGHT WIRE.]

SAN FRANCISCO, Feb. 12. — Medical jurisprudence as practiced in San Francisco has outdone Solomon's renowned test to establish the parentage of a child.

Recently Mrs. Rose Vittori brought an action to compel her former husband, Paul Vittori, to pay for the maintenance of her child. Vittori denied his paternity.

Counsel agreed in court to subject the disputed matter to science in the form of a blood test of Vittori and of the child, and Judge Thomas F. Graham announced he would abide by the decision.

Dr. Albert Abrams was named to make the tests. Today he announced his investigation determined absolutely that Vittori was the father of the child.

Blood vibrations of Vittori and the baby conclusively proved parentage, according to the scientist. They beat in unison, he said.

"We have found," Dr. Abrams said, "that the blood of a child and its parents vibrate with identical rhythm. The blood of some one outside the family would not be in unison."

Dr. Abrams further said that the tests showed that Vittori was Italian, of Italian parents; that Mrs. Vittori was one part French and three parts Spanish.

Judge Graham said tonight he would enter an order that Vittori pay for the child's support as soon as the report of Dr. Abrams was brought before him in open court. "I consider this one of the biggest things established by medical science in years," he said, and added that the case constituted an important legal precedent.

CLUBWOMEN INSPECT GREAT HARBOR PLANT.

LEARN OF SHIPBUILDING AT FIRST HAND DURING VISIT TO PORT.

A party of eleven prominent Southern California club women, members of the Legislative Committee of the civic department of the Los Angeles Federation of Women's Clubs, paid an official visit to the plant of the Los Angeles Shipbuilding and Drydock Company at the harbor yesterday.

Arriving at the shipyard at 9:30 o'clock in the morning, the party was met by President Fred L. Baker, James Reed, the assistant general manager, and S. P. Trood, the publicity agent. Mr. Reed conducted the party through the yard, shops and lofts, after which a thorough inspection was made of the steamer Yale.

The progress of the reconditioning of the Yale from an army transport into a passenger liner was explained in detail. The Yale is scheduled to be placed in service between Los Angeles Harbor and San Francisco in the latter part of April.

When the work at the shipyard is completed, the Yale and her sister ship, the Harvard, which is undergoing similar alterations at the Ralph J. Chandler Shipbuilding Company's plant here, will be the two finest passenger vessels engaging in coastwise trade on the Pacific. They will be operated by the Los Angeles Steamship Company, of which Fred L. Baker is president.

Mrs. Charles A. Holland, chairman of the Legislative Committee, stated that each member of the committee inspecting the shipyard will make a report to her respective club on the extent of the industry.

Accompanying Mrs. Holland were Mrs. Fred B. Kuck, West Ebell Club; Mrs. George Salm, South Side Ebell Club; Miss McGovern and Mrs. H. B. Wurdeman, Badger Club; Mrs. Lydia E. Valler, president of the Woman's Club of Wilmington; Mrs. S. B. Welcome, West Ebell Club; Mrs. H. W. Hitchcock and Mrs. Claude Wilson, Wednesday Morning Club; Mrs. F. W. Thatcher, Cosmos Club, and Miss Sadie Winslow, Wilmington Woman's Club.

CONSUMER GETS STUNG.

[BY A. P. NIGHT WIRE.]

OMAHA, Feb. 12. — Wholesale price of bread dropped from 13 to 12 and 11½ to 8 cents here yesterday. Retailers say the reduction will not be passed on to the consumer.

CHURCHILL PLEADS FOR FAIR PLAY.

New British Secretary for Colonies Wants America as England's Friend.

[BY CABLE AND ASSOCIATED PRESS.]

LONDON, Feb. 12. — A plea for making the dominant note in Anglo-American relations one of friendship and understanding, rather than of sensationalist and inaccurate representation, was made tonight by Winston Spencer Churchill, new Secretary for the Colonies, and Earl Reading, Viceroy of India, at a farewell dinner to Lord Reading.

The guests included Mrs. John W. Davis, representing the American Ambassador, and Sir Hamar Greenwood, Chief Secretary for Ireland.

Both Mr. Churchill and Lord Reading alluded to the co-operation between Great Britain and the United States in the war, and the need of preserving in peace what had been gained at such cost. The Viceroy said it was essential that the two nations understand each other, because misunderstanding bred suspicion and suspicion bred mistrust; but with a common understanding of each other's ideals and aims, Anglo-American unity was guaranteed.

Lord Reading gave what he declared to be the first public utterance concerning one wartime evidence of American friendship to England, saying that at a moment during the war when silver was unavailable and England urgently needed it, the American Congress passed legislation opening the treasury reserves and silver was forwarded to India.

"So far as I know," he added, "America has since made no claim regarding the matter."

DE MOTTE DEFENDS STATE EXPENSES.

CHALLENGES GAS COMPANY HEAD TO SHOW WHERE REDUCTION CAN BE MADE.

[BY A. P. NIGHT WIRE.]

SACRAMENTO, Feb. 12.—Marshall De Motte, chairman of the State Board of Control, has challenged Wigginton E. Creed, president of the Pacific Gas and Electric Company, to show where the State expense can justifiably be cut down, or show where the strictest economy that not been exercised. De Motte issued the challenge to Creed today in the following letter:

"Our attention has been called to a page advertisement appearing in this morning's newspapers in which you and other corporation officials state, among other things, that important economies in the State government can be affected so as to avoid the proposed tax increase on the corporations.

"We invite you gentlemen who signed this advertisement to come to Sacramento and make a detailed examination of the budget as presented to the Legislature.

"We challenge you to indicate where State expense can justifiably be cut down or to show where the strictest economy has not been exercised.

"If you cannot all come to Sacramento, we would suggest that a committee be named. You gentlemen must personally participate. We prefer not to deal with the tax experts and others you have employed. We desire to submit personally to you the full details of the State's governmental cost.

"The taxation issue is wholly one of equalization of taxes as between the corporations and the general property owner, but you make the grave allegation of State extravagance and as a budget board we strongly feel that in fairness to ourselves and to the government of the State you should either substantiate the statement you have made, or on the other hand allow us to prove to you that you have made allegations under a complete misapprehension of the facts."

WOMAN REPLIES TO DEBATE CHALLENGE.

Dr. Mae Parsons, whose husband, a chiropractor, was recently acquitted at a trial on a charge of practising a method of healing in violation of the requirements of the State Medical Act, yesterday called upon Leonard Wilson, prosecuting attorney for the State Medical Board, and accepted Mr. Wilson's challenge to debate upon the question of the standing of chiropractors under the State law. Mr. Wilson's challenge was made during the Parsons trial.

Ask Commission to Resign.

[BY A. P. NIGHT WIRE.]

BISMARCK (N. D.) Feb. 12. Resolutions were adopted by the Independent Voters' Association of North Dakota today, calling upon the State Industrial Commission to resign. The commission also was called on to make arrangements for release of "frozen assets of Bank of North Dakota."

Unveil Memorial to Mitchel.

[BY A. P. DAY WIRE.]

NEW YORK, Feb. 12.—Unveiling of a memorial tablet to Maj. John Purroy Mitchel, a former Mayor of New York, who was killed when his airplane fell at Gerstner Field, Louisana, July 6, 1918, was included in Columbia University alumni day exercises here today. He was a member of the class of 1890.

MISS MONTGOMERY HERE.

Affidavits filed in San Francisco by attorneys for Thomas Brady, the last defendant in the gangster cases of that city, in an effort to obtain a new trial for him were attacked here yesterday by counter affidavits of Miss Jean Stanley and Miss Jessie Montgomery, two of the convicted gangsters' victims who have been in seclusion in Los Angeles in the past few weeks.

This was learned by The Times last night when it was admitted by the District Attorney's office that both Miss Stanley and Miss Montgomery were questioned here in accordance with the instructions from San Francisco, and later signed affidavits denying the allegations of the witnesses who signed their names to the San Francisco affidavits. The documents were mailed to San Francisco yesterday, for use in the arguments before Judge Louis Ward Thursday.

No details were given out by the Los Angeles officials who prepared the affidavits. William C. Doran, chief deputy District Attorney, refused to comment on the affidavits other than to admit that they were signed and mailed from his office yesterday.

In a general way, it was learned by The Times, the affidavits of Miss Stanley and Miss Montgomery contradict the so-called O'Connor and Larrieu affidavits in so far as they referred to statements alleged to have been made by Miss Stanley that she did not tell the truth on the stand during Brady's trial in order to protect the character of Miss Montgomery, complaining witness against the other gangsters.

The fact that Miss Montgomery is also in Los Angeles was not known until it was learned by The Times that she signed an affidavit corroborating that of Miss Stanley.

REALTY LINERS.

CONTINUED FROM PAGE 12, PART Va.

PARTNERS—Wanted.

WANTED—Party to hydraulic mine (leave the ground and expense to me) $15,000 to equip; if you have the money or if you can borrow of the same to that amount, will give interest that will pay you $15.00 per day for many days. This will stand investigation, can equip in 60 days. Address Y, box 505, TIMES BRANCH.

WANTED—Party with $10,000 to $20,000 to invest in an established manufacturing business of an optical nature and where the future development is practically unlimited. If you are looking for an investment of the kind we would be glad to discuss our proposition with you, as it is probably the opportunity you are looking for. OWNER, 1206 TIMES OFFICE.

WANTED—Capable partner and man with record of ability and merits of credit and of producing agency, country or city; parties are carrying a stock amounting to $25,000 at all times in Los Angeles. $5,000 cash required, balance from profits. Self-owned automobile. Address Y, box 468, TIMES BRANCH.

WANTED—Partner, $1500 will buy half interest in new copyrighted merchandising article, which already made good as to evidence of good demand and profit. Right party may handle receipts. Interview, L. E. CAMPBELL, 501 Bradley Bldg. city.

WANTED—Man or woman ready to lend me $1000 for short period on 10% basis; will give personal guarantee and collateral to split; this will represent not less than $500 each. References. Address Y, box 1, TIMES OFFICE.

WANTED—Partner in mechanic in auto business; established AUTO REPAIR SHOP; A-1 location; Main st.; man handy with tools, willing to work and learn, can make big money; $450 req. Call 661 HIBERNIAN BLDG.

WANTED—500 partners to take one unit each in the golf club house, controlling many valuable oil leases in the Whittier-Fullerton field. Only 10 to be responsible and financially able to pay cash; easy terms. Fortunes are being made in oil. Join now. Phone Fox 246, call 1111 STORY BLDG.

TO THOSE WHO WANT TO BUY OR SELL a business for the "Brush Letters" who put the advertising. HAINES-WILSHOT CO., 1200 Security Bldg. Phone 62586.

WANTED—Party with capital to join me in exploiting "Rinkle Rooter." Box 81, TEMPLE STREET BRANCH.

WANTED—Would invest some money and services for half interest in good lasting business; references. Address A, box 41, TIMES OFFICE.

WANTED—Partner, have 6 scraps of metal and scrap paper. Want some one to publish and market them. To one able to give them publicity a profitable business can be secured. Address Y, box 418, TIMES BRANCH.

WANTED—Live wire investor or financier, in light manufacturing with $700. Address Y, box 472, TIMES BRANCH.

WANTED—Partner with $3000 to manufacture shirts and ladies' coats; have complete factory and selling organization. Address Y, box 45, TIMES OFFICE.

WANTED—Partner, lady to act as treasurer and assistant manager; must have $1000 to $2500 investment required. Address Z, box 57, TIMES OFFICE.

WANTED—$4000 in highly established wholesale and manufacturing (commercial products) pay $25,000 up and yearly. 501 GRANT BLDG.

WANTED — My partner must leave and need good steady partner to work together on factory business. CALL 311 H. 8th.

WANTED—Partner with $3000 to $20,000 to assist in manufacturing and selling staple article; must be capable of taking charge of office; splendid opportunity. Address Y, box 1, TIMES OFFICE.

WANTED—Partner with $2000 to $5000 to invest in new and established business; must be capable of taking charge of office; splendid opportunity. Address Y, box 1, TIMES OFFICE

Realty Information Section

Los Angeles Sunday Times

VOL. XL. SUNDAY MORNING, FEBRUARY 13, 1921. ON 'CHANGE Where Men Meet for Trading, And Where "Things Are Doing."

Part V-a: 12 Pages
REAL ESTATE LINERS.

What You Want
WHEREVER YOU WANT IT.

Farmers Lose on Produce Sent to Gotham Market

[BY A. P. NIGHT WIRE]

NEW YORK, Feb. 12.—Wholesale prices for fruits and vegetables are so low in the New York market that many farmers who shipped produce here received nothing in return after a bill for the balance due on freight charges, Dr. H. H. Porter, State Commissioner of Foods and Markets, declared today. Even with some prewar levels "people seem to be eating less than usual," he said.

Farmers and wholesalers, he believes this condition due to the tall trade is not giving the consumer low prices to the public.

A carload of lettuce, shipped from Florida, sold here for $338, the commissioner said. Total expenses were $491, which the farmer had to pay. A carload of spinach from Texas sold on the wholesale market for less than freight and cartage charges, which loss also was pocketed by the shipper, he said.

Signing of Peace by Russians and Poles Postponed

[BY CABLE AND ASSOCIATED PRESS]

RIGA, Feb. 12.—Signing of the prominent peace treaty between Poland and soviet Russia has been postponed until March and perhaps later, peace delegates said today.

The chief reason is because of differences regarding the amount of Russian gold to be assigned to Poland. Russian delegates offered 30,000,000 gold rubles and Poland is demanding 72,000,000. Both parties wish to avoid a rupture and are endeavoring to resume the sittings and consider railways.

Two of the four commissioners appointed to confer with Russian delegates offering to act as arbitrators. The clauses with reference to hostages and refugees are ready for signature.

HUNGER STRIKER IS IN HIS FOURTH WEEK

CHIROPRACTOR SAYS HE HAS LOST FIFTEEN POUNDS; THIRST GROWS.

"Today is the beginning of the fourth week without food and I have lost in weight only fifteen pounds. My pulse is about normal and my thirst is increasing. I believe that water I am drinking will enable me to last my full ninety days without food. Doctors from the Receiving Hospital called yesterday and looked me over, saying I appear to be in fair condition."

This is what Health Board hunger-striking chiropractor wrote on ninety days in the City Jail for violation of the State medical law, said yesterday morning as he sat in his cell on the top floor of the City Hall.

Engmark was sentenced by Police Judge Fredericksen after having been convicted by a jury. The chiropractor refused to pay the alternative $1500 fine on the charge that $150 of the amount would go to the State Medical Board which defied the court by announcing a hunger strike.

Since Engmark began to serve his sentence he has daily been offered food, but has always refused it. Yesterday he declared that the end is in doubt he will live through the entire ninety days without food.

SECOND TRIAL TUESDAY

Chiropractor will be in Court For Practising Without License.

The second trial of E. J. Calvert, a chiropractor who is accused of practising a system of healing without a license under the State Medical Act, will take place Tuesday morning in Police Judge Fredericksen's court. At the first trial the jury disagreed. Attorneys Chambers and Sparling will appear for the defendant.

BEACH BATH-HOUSE WILL SOON REOPEN

Announcement was made yesterday by Earl Fraser that the Ocean Park bath-house will open again on the 25th inst. The big plunge has been closed during the winter months, undergoing the last few days of hauling, which has been performed by the crowd has been so great that there were not dressing rooms enough and hundreds of people were turned away. With the new wing completed several hundred more bathers may be accommodated.

MAY HEAR HARDING'S ADDRESS BY WIRELESS

[BY A. P. NIGHT WIRE]

WASHINGTON, Feb. 12.—Fred Harding's inaugural address may be heard from Washington through the wonders of wireless telephony, Mr. Harding is considering a plan to have the address broadcasted by talking-machine records and then transmitted by radio phone from the naval wireless station here on the night of March 4.

Thousands of wireless amateurs in the East and Middle West, it is said, are equipped to receive it, and it is being proposed that each of these organize parties for the occasion. Amateurs all over the country have already bombarded the President-elect with wireless messages to agree to the plan.

NAVAL ORDERS.

[EXCLUSIVE DISPATCH]

WASHINGTON, Feb. 12.—Naval orders issued today:

Lieut. R. L. Adams to U.S.S. Pyro.
Lieut. (j.g.) H. Bode to U.S.S. Pyro.
Lieut. (j.g.) H. Bode to U.S.S. Pyro.
Lieut. J. E. Bradley to U.S.S. Pyro.
Lieut. (j.g.) C. E. Bonebrake

Realty Information Section

Los Angeles Sunday Times

XL. SUNDAY MORNING, FEBRUARY 13, 1921. ON 'CHANGE Where Men Meet for Trading And Where "Things Are Doing."

Part V-a: 12 Pages
REAL ESTATE LINERS.

Farmers Lose ... Produce Sent ... Gotham Mar...

BY A. P. NIGHT WIRE.
NEW YORK, Feb. 13.—...prices for fruits and vege... so low in the New York ... many farmers who shipped ... here received nothing ... a bill for the balance due ... charges, Dr. E. H. Porter, ... milkmaker of Foods and ... Given with ... people ...

...hat You Want
...EVER YOU WANT IT.

SIFIED INDEX.

...TATE, FINANCIAL, ...CENT HEADINGS.	Page.
...	1-6
...Wanted, Rio.	4
...Wanted, Rio.	4-5
...Wanted, To Let.	5
...Wanted, To Let.	5
...For Sale	5
FLAT PROPERTY.	5
...PERTY—For Sale	5-6
...PERTY—For Sale	6
...PERTY—For Sale	6-7
...PERTY—For Sale	7
...PERTY—For Sale	7-8
...PERTY—For Sale	8
...ROOM PROPERTY.	8
...Rooms, Wanted, Rio.	8
...PERTY	8
...Rooms, Wanted, Rio.	8
...ERTY	8
...Rooms, Wanted, Rio.	8
...Rooms	8
...Rooms	8
...Rooms

HOUSES—For Sale. Miscellaneous.

FOR SALE—
6 EXTRA SPECIALS.
P. M. BUNKLE & J. A. PHILLIPS.
YOU CAN SAVE $1000.
$2500 DOWN—
Classic 5-room modern bungalow, extra-large living-room, full width of the house, large porch across the entire front of the house, 2 nicely bedrooms, hardwood floors in faint rooms. Garage, fruit trees, shrubbery and chicken run; good neighborhood; west side, on Ninth ave. near car line. Sale price $5000; $1500 down, balance easy. Call MR. BUNKLE, owner.
$1500 DOWN—
Classic bungalow, 6 lovely rooms, newly finished in old ivory and white enamel, all rooms and halls papered with artistic high-grade paper; new indirect lighting fixtures, hardwood floors, close in on Hoover near 18th. Lot about 40x140; house could not be built for less than $6000; side gate; only $1500 down will handle. Call MR. PHILLIPS.
EXTRA-GOOD—
Very artistic, 7-room bungalow, located on high ground, west of Western and North of 39th, near L. A. High School; choice residential view; practically well built, finished in hard-wood throughout; old ivory and white enamel; like new; has Murphy bed-davenport; side front porch, charming sun parlor with cement base and drive. Reduced to $6750. Call MR. BUNKLE.
DOUBLE SNAP—
Beautiful well built 10 room, duplex, located on Vermont near Adams, where lot is worth $3500; 5 rooms could not be built for $7000; 2 baths, 2 kitchens, with woodwork sinks, beautifully finished in old ivory and white enamel, new high-grade wall paper, one set rented for $85; live in one set, let other pay for the whole; with low interest rate instructs me to sacrifice for $6900. Side gate, balance easy. Call for MR. PHILLIPS.
BEVERLY HILLS—
Extra well built 8-room house, hardwood floors downstairs, artistically papered, finely finished, large, well proportioned rooms, large screened porch, front and front porch, excellent furnace, garage, chicken run, fruit trees, shrubbery; beautiful home at only $10000 under price. Only $7500. Call MR. BUNKLE.
$2000 DOWN—
An unusually artistic modern home and 3 lots; 6 rooms and bath; finished in the most beautiful manner and cellet $500 under the market price; this is one of the greatest home bargain in the city. Terms can be had, $2000 down. Price $20,000 will handle. Call MR. PHILLIPS.
A. PHILLIPS or F. H. BUNKLE,
Suite 1-4 Bradbury Bldg. Main 7127—Home 71279.
Evenings W. 977 or Wil. 1365.
FOR SALE—OR EXCHANGE—

10-ROOM HOUSE.
2 1-4 ACRES, ATTRACTIVE GROUNDS.
MAGNIFICENT SHADE and ORNAMENTAL TREES.
30 VARIETIES FRUIT TREES.
A BEAUTIFULLY LOCATED
½ BLOCK FROM HUNTINGTON BLVD.

Owner is forced to sell, so we can offer this thoroughly modern home with beautiful grounds for less money than you will have to pay for a similar home on 5 10-foot lot in the city.
Owner has spent the shrubbery in keeping with the magnificence of the place. Double garage with servants' quarters. Lot 200 feet deep.
IT IS A SACRIFICE.
See F. T. BROWNBRIDGE,
Exclusive Agent
401-402 Wright & Callender Building.
"THE MAN WHO SELLS EXCLUSIVE HOMES."

FOR SALE—
FURNISHED HOME.
NEAR AMBASSADOR. $16,500. 7-ROOM 2-STORY UNIQUE MODERN CHALET IN-STALLY WELL FURNISHED LARGE LIVING-ROOM, DINING-ROOM, DEN, SUN-ROOM, BREAKFAST-ROOM, 3 BEDROOMS, KITCHEN, GARAGE. LARGE LOT, OPEN FOR INSPECTION.
NO AGENTS OR TRADES.
$20,000. 2 BLOCKS WEST OF WESTERN, NEAR NINTH.

FOR SALE—HOMES FOR ALL.
At the PROVIDENT HOME-PURCHASE PLAN. This wonderful plan helps the home-seeker to secure a home on terms ACTUALLY no higher than rent RIGHT FROM THE START.
Our society takes care of your payments for you during sickness or unemployment. Gives a policy for $2500 cash to your family in event of your death. Homes provided in any part of the city. Choose your own location anywhere you desire.
Ask for full particulars immediately.
THE PROVIDENT HOUSEHOLD SOCIETY OF AMERICA.
701 American Bank. Phone 13521.

FOR SALE—
TITLE INSURANCE TRUST CO. IS DIRECTED TO DELIVER DEEDS AND TITLE TO PURCHASER OF PRETTY 6-ROOM HOME AT NO. 2312 WEST 39TH ST. THOROUGHLY MODERN; HAS BASEMENT AND "FURNACE, DOUBLE GARAGE, PRETTY BACK YARD. PRACTICALLY NEW; BARGAIN PRICE. PRICE, ACCOUNT OWNER LEAVING FOR EUROPE. SEE OWNER TODAY AT OFFICE OF TITLE INSURANCE TRUST CO. 10 A. M. TO 2 P. M. SEE REPRESENTATIVE AT HOUSE ON
TITLE INSURANCE TRUST COMPANY.
FOR SALE—BY OWNER, 1925 W. VAN NUYS BLVD. Five rooms, bath; 15-room, 2-story Englewood cottage; hardwood floors throughout; adjoining Hermosa and Redondo Beach; modern, 2 bathrooms, 2 kitchens, 2 garages; large lot with many shrubs, fruit trees; rose bushes; price $5000; terms. Phone owner, 10865.
FOR SALE — Awful good buy. West Adams district, 6 rooms and bath; hardwood floors; $2500 down, bal. to suit. Arranged for 2 families with extra separate garage. Lot 50x150. Cotton, main office property and must have immediate sale to carry cotton. Must be sold. Owner, 1000 Security Bldg., Angeles. Phone 10865, or 1608 Redondo.

FOR SALE—
HOME OF DISTINCTION 9-ROOM RESIDENCE
On choice Oxford Ave. Built the Eastern manner, in colonial style. Beautiful reception hall, living-room, dining-room, library with beautifully decorated ceiling, French windows. Oak floors, light kitchen, breakfast nook, 4 bedrooms, 2 baths, sleeping porch, garage. Small heater. Double garage. All for $10,500. Call 14611, res. 21704.
FOR SALE—Modern 6-room bungalow on choice corner; garage; $4 ft. W. Vermont car; $2000 cash, balance $25 month, rent 6 months. Owner, 1153 Hobart Blvd.
FOR SALE—HIGH AND SIGHTLY.
7-ROOM MODERN TWO-STORY. A HOME THAT WE TAKE PLEASURE IN SHOWING. FULL OF SUNSHINE, OF FRUITS AND FLOWERS. PRICE IS RIGHT.
CONWAY & GLEASNER,
1032 CITIZENS BANK BLDG.
FOR SALE—$500 CASH.
Dandy 5 rooms, near 47th and Menlo. Hardwood floors throughout, built-in kitchen, screen porch, bath and garage. This is prettily planned and arranged. Only $4000. A dandy snap for $4500. Small balance like rent. H. W. CLAY.
FOR SALE—By owner, 5-room bungalow, 1 block from Huntington Park car; 2 lots, 50x150; $3500; $1000 cash, balance $25 month. 6 per cent. 1156 Maple ave.
FOR SALE—Modern 5-room bungalow, 1 block from Huntington Park car; 2 lots, 50x150; $3500; $1000 cash, balance $25 month. 6 per cent. 1156 Maple ave.
FOR SALE—By owner,

—For Sale.

HOUSES—For Sale.
West and Northwest.

FOR SALE—
HOME IN DE LUXE

Wilshire District—
Adjoining Windsor Square—
Two beautiful homes—
Each on lot, 50 feet front by 150 feet deep.
Each room is a gem.
Dining room—
Living room—
Reception hall—
4 Bedrooms with two tiled baths and shower.
Sleeping porch—
Sleeping porch—
Maid's room with bath—
Hardwood floors throughout—
Gas fireplaces—
Gas Ranges—
Each has a gas radiator, fine breakfast room, with nook's ceiling—
Fine basement, with maid's room and bath—
Two-car garage—
PRICE $26,000—$10,000 CASH.

426

South Manhattan Place—
Adjoining Wilshire District—
Exclusive neighborhood—
Lot 60x180—
Modern, 10-room house—
Fine cellar—gas furnace—walls, hardwood floors throughout—
All modern built-in features—
Tiled bath and pedestal lavatory—
Built expressly for gentleman's home—
Bedroom price, $15,000—$2000 cash—
Inspection by appointment only—

EGBERT C. MINNER,
Windsor Theater Building
219 South Western Avenue.
Phone 567129

Exclusive agent—Courtesies.

AL80

Fine Value for $7500.

FOR SALE—
BY OWNER.

WILSHIRE DISTRICT.

WILL TAKE VACANT LOT OR HOUSE AS PART PAYMENT AND ON BALANCE IF DESIRED.

NOW READY FOR OCCUPANCY

VERY BEST LOCATION ON STREET, HIGHLY RESTRICTED NEIGHBORHOOD, AND NEAR ELECTRIC

816 SOUTH OXFORD AVENUE
PELLISSIER SQUARE.

New two-story cement plaster home, 9 rooms. Every conceivable modern convenience. Interesting floor treatment. Hardwood floors throughout. Hand decorations in oil on canvas. Large lot with double garage.

Open for inspection from 1:00 p.m. daily except Sunday.

OWING TO CERTAIN CIRCUMSTANCES WILL SELL FOR MUCH LESS THAN ACTUAL VALUE, AND ON EASY TERMS.

By auto, go out Wilshire Boulevard, then south two blocks to Oxford, then east to Arthur, then one block to home.

FOR SALE—

BIG OPENING SALE SUNDAY.

Bungalows at Pre-War Prices

If you are looking for a well built five room bungalow, with breakfast nook, for $7500 and that you can buy with $1250 cash and $50 a month, including interest at 6%, then drive out to 4501 Rosemont; turn north on Rampart to Temple; turn west on Temple to Parkman and north on Parkman to block. Ten beautiful bungalows at wholesale prices, all on high lots, level as a floor, overlooking all of Echo Park Lake, all with hardwood floors throughout, built-in features, tiled baths, etc. Don't fail to see this wonderful home bargain. Open Sunday. Phone 74238.

FOR SALE—

NEW COLONIAL BUNGALOW
HIGHLAND, 2 LARGE ROOMS AND PORCH.

Hardwood insulated floors, tile bathroom and sink, 2 recessed wardrobes, Pacific gas radiator, panel doors, beamed ceilings, built-in features throughout, Venetian shades, electric fixtures

HOLLYWOOD—
For Sale, Exchange, Wanted, To Let.

FOR SALE—

GRIFFITH PARK ENTRANCE TRACT.

The ONLY RESIDENCE LOTS THAT CAN EVER FACE THE ONE BROAD ENTRANCE TO GRIFFITH PARK.

Southwest at the Corner of Western and Los Feliz avenues, thirty large lots front the park entrance.

From a running stream lined with sycamores, cool and restful, rustic bridges and winding park drives, maintained in perpetuity by the city.

There is not now and never can be any other residence lots similarly situated with reference to the park entrance.

Seven lots have been sold the past week to parties who will at once build elegant and artistic homes that will be in keeping with the charter of the tract.

Only twenty minutes from Broadway.

A wonderful view of ocean and city.

Street improvements, including curbs, gutters, sewers, city water, gas, light and telephone wires, are all being installed and paid for by seller.

Tax maps, prices and restrictions apply to

WILLIAM MEAD, owner,
600 S. Hill St. Tel. 15464.
or to
Tract Agent's Office,
Los Feliz Blvd., near Western.

FOR SALE—

HOLLY RIDGE SOLD.

To a syndicate of wealthy residents who are subdividing same into home sites and residences.

Further information when maps are completed.

There will be no temporary maps as I have found that method to be unsatisfactory.

JOHN R. WEFLIN,
EXCLUSIVE AGENT, 56088.
6185 HOLLYWOOD BLVD.

BRANCH OFFICE AT 2615 N. VERMONT AVE.—OPEN SUNDAYS.

FOR SALE—

$1425.

Right on Whitley Terrace.

Adjoining Whitley Heights.

Splendid View of Ocean and Mountains.

Special price for immediate building.

This is a real snap.

WHITLEY HEIGHTS TRACT OFFICE.

Hollywood 2215.

FOR SALE—

NEAR HIGH SCHOOL.

6-room stucco,
Cavanaugh built,
Immaculate, now ready
for occupancy.

1220 FULLER AVE.

"Hollywood's Best Built and Best."

CAVANAUGH REALTY CO.,
Exclusive Agents.
6255 Hollywood Blvd. Holly 2000.

FOR SALE—

LOT FLAT 25TH NORTH OF HOLLYWOOD BLVD.

This corner lot is located one block north of Hollywood Blvd. near La Brea. Also this property is unrestricted and at the price of $1650 it means a good buy. Terms if desired. Owner can pay cash for it and save $1000 cheaper than any other lot of equal size in the district. Call immediately for M. Mr. Stewart, Hollywood 731. Evgs. Venice, 1770 Sunset Place. Holly 3751.

FOR SALE—

FRANK MELINE CO.
Holly 731. 6777 Hollywood Blvd.

FOR SALE — We are offering a beautiful home north of Hollywood Blvd. Built of good materials about 3 years ago. Reception hall, dining room, beautiful fireplace, den, 3 bedrooms, sleeping porch, bath and shower. Large rooms throughout. Has hot water heat. Garage. It is not possible to duplicate this place in the Hollywood district. Owner is willing to sell at a real bargain. $12,500 $4000 will handle. SOTHERN & NORTON, Realtors.
6253 Hollywood Blvd. Phone 597-799.

FOR SALE—

$6275. $4875.

HOLLYWOOD DISTRICT.

Have Your Banker or Loan Co. Appraise this Property.

BEAUTIFUL NEW COLONIAL BUNGALOW.

6 rooms, bath, screen porch, garage, breakfast nook, three bedrooms, large living room, fireplace, beamed ceilings, floors, tiled bath, white enamel fixtures. Nice level lot. All street improvements paid.

$1250 PAYMENT DOWN, BALANCE LIKE RENT.

YOU OWE IT TO YOURSELF TO INVESTIGATE THIS PROPERTY.

Take any Hollywood car, get off at Cornwall street, walk north 2 blocks to 1314 N. CORNWALL PL. Key in house across the street.

Phone 12530; evenings 558203 or 567902.

FOR SALE—For Rent. For Exchange.
Chance for you, Mr. or Mrs. Owner, to sell Choice lot, 50 by 154, $1,000; terms. Chance for you to buy a duplex only $10 000 income, furnished $2000
6-room bungalow, furnished $3500
Chance to get 1 lot north of H. Hill, $3500
Double lot, Hollywood Blvd., $10,500
Close-in court, 6 units $27,500
Small 2-room cottage, near Holly. school $1250
2-room flat, near Holly. school $19,500
24-unit apartment house $18,000
mortgage $6500, will trade equity for close-in property anywhere. Also fine home, choice location, 10 rooms, 3 baths, and garage; cost over $15,000 to build; will trade for close-in Chicago income property. Price $12,000. Owner, 1750 Cleveland Pl. Holly 3131.

FOR SALE—2 lots at Gardner Junction, 25x fast, on Sierra Bonita Avenue $2750 and up per lot.

SKEER'S A DANDY, 7 large rooms and sleeping porch. One block north of Hollywood Blvd. Garage. Can be financed fairly cheap at small cost. Price $7000.00.

5-ROOM BUNGALOW, basement and furnace, tile bathroom, garage and fruit trees, choice lot $7000.00. See

LUCAS & SEYMOUR

Here are just a few of our bargains:

$7750 Six-room, bungalow, So. Hollywood.
$6250—Five-room, new bungalow, wonderful mountain view, terms.
$7000—Modern bungalow, with small house on rear, hillside lot, beautiful view.
$7150—Half block, fine, this colonial bungalow, handy residential district.
$9000—Five-room, new bungalow, side drive, most desirable, can build bungalow court on side lot.
$8000—Terms, takes this beautiful hillside home, completely furnished, wonderful lot backing up to mountains.
All on easy terms, as low as $1000 down.
Many others—if it's a bargain in way of rental we have it.

See LUCAS & SEYMOUR,
6253 Hollywood Blvd. Phone 597-799.

FOR SALE—

$6275. $4875.

HOLLYWOOD DISTRICT.

Have Your Banker or Loan Co. Appraise this Property.

BEAUTIFUL NEW COLONIAL BUNGALOW.

6 rooms, bath, screen porch, garage, breakfast nook, three bedrooms, large living room, fireplace, beamed ceilings, floors, tiled bath, white enamel fixtures. Nice level lot. All street improvements paid.

$1250 PAYMENT DOWN, BALANCE LIKE RENT.

YOU OWE IT TO YOURSELF TO INVESTIGATE THIS PROPERTY.

Take any Hollywood car, get off at Cornwall street, walk north 2 blocks to 1314 N. CORNWALL PL. Key in house across the street.

Phone 12530; evenings 558203 or 567902.

FOR SALE—For Rent. For Exchange.
Chance for you, Mr. or Mrs. Owner, to sell Choice lot, 50 by 154, $1,000; terms. Chance for you to buy a duplex only $10 000 income, furnished $2000
6-room bungalow, furnished $3500
Chance to get 1 lot north of H. Hill, $3500
Double lot, Hollywood Blvd., $10,500
Close-in court, 6 units $27,500
Small 2-room cottage, near Holly. school $1250
2-room flat, near Holly. school $19,500
24-unit apartment house $18,000
mortgage $6500, will trade equity for close-in property anywhere. Also fine home, choice location, 10 rooms, 3 baths, and garage; cost over $15,000 to build; will trade for close-in Chicago income property. Price $12,000. Owner, 1750 Cleveland Pl. Holly 3131.

FOR SALE—2 lots at Gardner Junction, 25x fast, on Sierra Bonita Avenue $2750 and up per lot.

SKEER'S A DANDY, 7 large rooms and sleeping porch. One block north of Hollywood Blvd. Garage. Can be financed fairly cheap at small cost. Price $7000.00.

5-ROOM BUNGALOW, basement and furnace, tile bathroom, garage and fruit trees, choice lot $7000.00. See

LUCAS & SEYMOUR

Here are just a few of our bargains:

$7750 Six-room, bungalow, So. Hollywood.
$6250—Five-room, new bungalow, wonderful mountain view, terms.
$7000—Modern bungalow, with small house on rear, hillside lot, beautiful view.
$7150—Half block, fine, this colonial bungalow, handy residential district.
$9000—Five-room, new bungalow, side drive, most desirable, can build bungalow court on side lot.
$8000—Terms, takes this beautiful hillside home, completely furnished, wonderful lot backing up to mountains.
All on easy terms, as low as $1000 down.
Many others—if it's a bargain in way of rental we have it.

See LUCAS & SEYMOUR,
6253 Hollywood Blvd. Phone 597-799.

FOR SALE—

$6275. $4875.

HOLLYWOOD DISTRICT.

Have Your Banker or Loan Co. Appraise this Property.

BEAUTIFUL NEW COLONIAL BUNGALOW.

6 rooms, bath, screen porch, garage, breakfast nook, three bedrooms, large living room, fireplace, beamed ceilings, floors, tiled bath, white enamel fixtures. Nice level lot. All street improvements paid.

$1250 PAYMENT DOWN, BALANCE LIKE RENT.

YOU OWE IT TO YOURSELF TO INVESTIGATE THIS PROPERTY.

Take any Hollywood car, get off at Cornwall street, walk north 2 blocks to 1314 N. CORNWALL PL. Key in house across the street.

Phone 12530; evenings 558203 or 567902.

FOR SALE—

$1200.

Fine lot in North Whitley Heights. Splendid view. Close to car line. Easy terms. Building improvements. Terms if desired.
WHITLEY HEIGHTS TRACT OFFICE.
Hollywood 2215.

FOR SALE—

LARGE ESTATE OF 9 ACRES
IN HOLLYWOOD FOOTHILLS.
Beautiful Residence, Modern Improvements, Three sleeping porches, two fireplaces, large billiard room, 3 tiled baths, 3 showers, swimming tank, garage, chauffeur's room and bath, garage for four cars, chicken run, rooms and shrubbery for servants, 2 tennis courts, 2 acres of walnuts, by appointment only. Call OWNER, 1970 Morgan Place. Holly 3751.

FOR SALE—The only lateral point—close in to Hollywood—overlooking view of ocean—a short drive from Hollywood—level and restricted site of villa, terraced and planted for best effect—beautiful and unobstructed view—choice with right rooms and lot. All for $15,000. Terms. Price $15,000. May consider exchange for income property up to $8000 balance cash. Inspection by appointment.
PHONE 579691.

FOR SALE—6½ acres hill land, head of Laurel ave., near canyon, where an easy road can be built; an ideal spot for one or two fine homes overlooking the valley and city. Can be bought at reduced price. Address C. J. SUMNER, 319 H. W. Gardner Bldg.

FOR SALE—HILLHURST PARK.
Large foothill lots,
second of kind to be sold for.
All improvements in and paid for.
60 feet frontage, $15 to 250 ft. deep.
$600 DOWN, BALANCE EASY TERMS.
2200 N. Vermont. Telephone 59526.

FOR SALE—

$2100
$2100 A SNAP $2100
TERMS.

5-room bungalow for less than 1-year old. Lot 50x150; garage and drive. 1186 Lucretia ave., near Sunset Blvd. Look before here and. W. A. BUCHANAN, 1764 Santa Monica Blvd., corner Western ave. Phone 58-3, evenings 58-3.

FOR SALE—Modern 5-room bungalow, artistic in design, hardwood floors throughout, fine fireplace, built-in features, garage, etc. Will handle. 6321 HOMEWARD AVE. Owner 1 mile east Seward sta. 2 blocks south Sunset Blvd. Open for inspection.

Owner is compelled to sell at a sacrifice.
FOR SACRIFICE SALE.
20-ACRE ORANGE GROVE.

Only 2 miles of Glendale, with 2-room cottage, chicken houses and runs, tool house, etc. Grove is in fine condition, and is a bearing grove. Will sell for $4000 cash or better cash payment, balance to suit purchaser. Price includes 2 horses, 1 cow, 1 wagon, 1 buggy, 1 harness, 1 gasoline engine, 1 gasoline pump, 1 gasoline tank, 1 cultivator, 1 plow, 1 disc harrow, 1 spring tooth harrow, 1 set of chains, 1 set of scrapers, 1 set of double harness, 1 set of single harness, 1 saddle, 1 bridle, 1 set of boxing gloves, 1 pair of spurs, 1 pair of chaps, 1 pair of leggins, 1 pair of overalls, 1 pair of gauntlets, 1 pair of goggles, 1 pair of rubber boots, 1 pair of hip boots, 1 pair of rubber gloves, 1 pair of canvas gloves, 1 pair of leather gloves, 1 pair of mittens, 1 pair of earmuffs, 1 pair of ear protectors, 1 pair of nose protectors, 1 pair of eye protectors, 1 pair of mouth protectors, 1 pair of chest protectors, 1 pair of back protectors, 1 pair of leg protectors, 1 pair of arm protectors, 1 pair of hand protectors, 1 pair of foot protectors, 1 pair of head protectors, 1 pair of body

GLENDALE—
For Sale, Exchange, Wanted, To Let

FOR SALE—WHY PAY RENT?
When you can buy a new 5-room bungalow and garage for $5000, easy terms.

PARTY MOVING to make room for apartment will sacrifice modern 5-room bungalow, cost $6,000, for $5000, easy terms.

$3250.
New 5-room bungalow, with sleeping porch; all modern, good location, close in.

A BEAUTIFUL HOME with garage on N. Maryland, a snap at $7500; on terms; 5 rooms.

BRAND BOULEVARD RESIDENCE
7-room, 2-story home and garage, $9,750; worth $10,000. You get the property and make up an offer.

GLENDALE REALTY CO.
103½ E. Brand. Phone Glendale 1020.

GLENDALE HOME—PRICE $8500.

A RARE OPPORTUNITY
TO BUY AN EXCEPTIONAL HOME
AT A PRICE
Located in the heart of GROVE-LAND addition. One block from car line; beautifully shaded with fine mature trees; distinctive with large lot; 50 feet wide; artistic features, bath and sleeping porch on first floor; hot water heat; hardwood floors throughout; beautifully finished in white enamel; this could not be duplicated for the price of the lot. The house is about 2 years old. The lot is 100 feet deep. Terms will be made to suit. See owner, W. E. EDWARDS & SON, 107 NORTH BRAND BLVD. Phone Glendale 2500.

NEW BUNGALOW HOME.
$3,750—$750 CASH
$3,750; 5 rooms; lot 50x150; close in; fine location; $750 cash, balance $30 per month. Call owner, 1126 E. EDWARDS & SON, 107 North Brand Blvd. Phone Glendale 2500.

NEW 5-ROOM BUNGALOW, with sleeping porch, hardwood floors throughout, built-in features, fine garage, chicken yards, etc. Other family ties forces sale. Price $4,250, terms. Owner, 1126 E. Broadway

BUSINESS Property for Sale.

FOR SALE—

BUSINESS PROPERTIES.

MR. INVESTOR, PLACE YOUR FUNDS WHERE YOU CAN CONTROL THEM AND OBSERVE THE PROGRESS AND DEVELOPMENT OF YOUR INVESTMENT.

WE ARE OFFERING FIVE COMPLETELY IMPROVED AND WELL RENTED BUSINESS PROPERTIES ON PRINCIPAL THOROUGHFARES IN THE PATH OF THE GREATEST DEVELOPMENT AT PRICES THAT WILL NET TO THE PURCHASER FROM 6½ TO 11 PER CENT NET UPON THE TOTAL PURCHASE PRICE AND CONSIDERABLY GREATER YIELD UPON THE EQUITY. THESE PROPERTIES RANGE IN PRICE FROM $37,000 TO $165,000, AND WILL IN ADDITION TO THE SPLENDID NET INCOME CERTAINLY RAPIDLY ENHANCE IN VALUE. THIS IS A GREAT OPPORTUNITY FOR BOTH THE PRUDENT INVESTOR AND SPECULATOR. TERMS CAN BE ARRANGED.

WE ALSO HAVE A FINE LOCATION FOR A PICTURE SHOW.

FOR FULL PARTICULARS ON ABOVE SEE

R. A. ROWAN & CO.,
200 TITLE INS. BLDG.
FIFTH AND SPRING STS.
30444. PHONES. MAIN 7096.

FOR SALE—

SPLENDID INVESTMENTS.

FOUR ADEQUATELY IMPROVED BUSINESS PROPERTIES LOCATED IN THE AREA OF GREATEST DEVELOPMENT RIGHT UP IN FRONT OF THE PROCESSION, AT PRICES TO YIELD

6 PER CENT TO 7 PER CENT NET ON TOTAL PURCHASE PRICE. REQUIRING $30,000 TO $100,000 CASH. TERMS TO BE ARRANGED. IN ADDITION TO THE NET INCOME THESE PROPERTIES WILL RAPIDLY ENHANCE IN VALUE.

W. M. GARLAND & COMPANY,
749 SOUTH SPRING STREET.
SEE J. G. AULD.

10869 MAIN 569.

FOR SALE—

GRAND AVENUE CORNER
$27,000.
$21,500.
65 FEET ON GRAND AVENUE.
ENTRANCE FOR STORES AND OTHER SUBSTANTIAL IMPROVEMENTS HERE IS
THE RENT, THE CHEAPEST MOST ATTRACTIVE BUSINESS CORNER ON GRAND AVENUE SOUTH OF 7TH ST.
IF YOU HAVE SOME IDLE MONEY LYING FOR INVESTMENT, SURE CHANCE HERE IS OPPORTUNITY AND SURE CHANCE FOR THIS PROPERTY TODAY IS WORTH AT LEAST 25 PER CENT MORE THAN PRICE QUOTED.
HARRY F. PARKER, AGT.
30277. 607 GRAND AVE.

FOR SALE—

FIGUEROA ST.
JUST N. OF PICO, 55x160 TO ALLEY.
PRICED TO MOVE QUICKLY.
CALL OR WRITE OWNER.
KELLS & GRANT,
REALTORS.
60202 WILSHIRE BLVD. AT WESTERN AVENUE.

FOR SALE—

MAIN STREET, BETWEEN 3RD & 4TH, AN EXCEPTIONALLY CHEAP BASEMENT BRICK BUILDING, LOT 77x170. WILL SHOW BETTER THAN 10 PER CENT NET AT PRESENT RENTALS. CAN BE MADE TO PAY 15 PER CENT NET. FOR PARTICULARS SEE

H. TOMLINSON,
ROY C. BEELEY COMPANY,
434 PACIFIC ELECTRIC BLDG.
PHONE MAIN 213.

FOR SALE—Or lease, most desirable manufacturing site in California, unexcelled; level; 50,000 square feet ground area; paved; 3 miles from center of city, and 10 miles from P. E. corner Santa Fe and Ramona ave. Term 50th ST. BRADSTREET RUBBER CO. Phone 865.

FOR SALE—2-room plastered store building, 2 living-rooms and garage, lot 50 by 150 ft. alley, fruit and flowers. Income clears yearly $2500 or more. Price $6500; terms. Owner, 2719 E. 52d ST., opposite car barn.

FOR SALE—PRICE $10,000.
Biggest Bargain in the County.
Three-story and basement brick building. Three stores and 14 rooms upstairs.
Property could not be duplicated for $30,000.
Rents, $240 per month.
15864. Call 228-9 TITLE INS. BLDG.

FOR SALE—
TO CLOSE AN ESTATE.
FIGUEROA ST. DOUBLE FRONTAGE 50x150.
CLOSE TO 7TH ST. AND HEART OF BUSINESS DISTRICT.
PRICED $200 PER FT. LESS THAN OTHER PROPERTY.
CALL MR. SCOTT, 56885, WITH
KELLS & GRANT,
60202 REALTORS. WI. 2054
WILSHIRE BLVD. AT WESTERN AVENUE.

FOR SALE—

SACRIFICE.
$10,500.
On E. Ninth st. near the Ninth st. Mar. bet. lot 40x125 to a side and rear alley, very easy terms. H. F. ERNST, 334 Byrne bldg., Third and Broadway.

FOR SALE—

FORECLOSURE BARGAIN.
$35,000 for Spring st., corner, two-story brick. Appraised by bank at $60,000, and acquired by foreclosure by nonresident client. Courtesy to agents, PATTEN, 1217 Hass Bldg. 06485.

FOR SALE—

CENTRAL AVE. NEAR WASHINGTON. THINK OF IT.
$5500.
CONWAY & GLEASNER,
1022 CITIZENS' BANK BLDG.

FOR SALE—OR LEASE—5-room bungalow office building, large galvanized waterhouse. Fine location for wholesale business or will build building to more away. 1600 E. WASHINGTON ST. E. 841.

FOR SALE—Corner on 6th, between San Pedro and Central; income $90 per mo. Price $11,000; $4000 cash, balance mortgage. OWNER, 900 BEACON. Phone 52728.

FOR SALE—Main st. near 6th st., 45x140, $135,000. Nominal improvements. Grocery store pays yearly, $7500. Will sell on long-term payments. McGARRY REALTY CO., Main 9004. Pacific 4004.

FOR SALE—$50,000, 50x150 (20-ft. alley, on Figueroa st., between 7th and 8th sts. This $250 per front foot below the market. F. A. BULOW, 628 Byrne Bldg., 7th and Spring.

FOR SALE—Can make low price $2-foot frontage, east side of Hill st., between Pico and Olympic. 2119 Story Bldg. Main 6370.

FOR SALE—$85,000 for fine big corner, 2-story factory, operated by bank $60,000 and acquired on foreclosure. Income $3600. PATTEN, 1217 Hass Bldg. 06483.

FOR SALE—

HOPE ST. AT NINTH, LARGE LOT.
80x150; LESS THAN $800 PER FT.
Frank D. Tatum Co., 215 W. 6th. Main 176.

FOR SALE—BUSINESS LOT ON WESTERN AVE. INCOME $50 PER MONTH. ONE OF THE BEST BUYS ON THE AVENUE. CALL OWNER, 56045 OR 59020L.

FOR SALE—By Washington business owner, close in, just pay on street; BOWDEN, Evening Agent, 207 Grant Bldg. 13023.

FOR SALE—Pico st. near Western ave. Lot of Western ave. Bargain, $7000. E. LEBELL, 1612 Third ave.

FOR SALE—Moving picture theater location, 50-ft. lot, E. 1st st. Bargain for cash. WM. R. WICKS, 14911.

FOR SALE—Good business lot, 40x135, on W. Jefferson st. between Second and Third aves. $2500 cash. PHONE 29842T.

FOR SALE—Pico st. Dep. 1811 E. PICO. URBOA. Price $5500.

FOR SALE—West 6th street, 180-foot corner, $50,000. PHONE 28851.

INDUSTRIAL PROPERTY—
For Sale and Exchange.

FOR SALE—Gasolines in industrial property. WOOD & BRENT,
126 W. 3rd st. Phone 56188; 61333.

FOR SALE—ELEGANT,
125x146 ft. to switch in alley,
Near 7th and Alameda sts.
Phone 61750 or MAIN 2458.

FOR SALE—OR LEASE—12½ ACRES 1500 FEET OF TRACKAGE. WILL DIVIDE. REASONABLE TERMS. C. B. COLLINS COMPANY, 1122-26 TITLE INSURANCE BLDG.

FOR SALE—Industrial property is our specialty. McGARRY REALTY CO., Main 9004. Pacific 4004.

FOR SALE—
3 ACRES IN VERNON
WITH SPUR TRACK.
$8300 per acre for short time only. On yellow car line.
WRIGHT-CALLENDER-ANDREWS CO.,
Sole Agents.
405 S. Hill St. Phone 10745.

FOR SALE—
INDUSTRIAL PROPERTY.
One and two-acre sites with trackage. Close in. CHEAP. Good terms.
HARRY M. JOY,
620 S. Spring st. Bdwy. 363.

FOR SALE—BARGAIN.
166x140 feet, vacant; Santa Fe trackage; paved street, 8th and Santa Fe; adjoining property sold for $75 front foot. No make appointment to show to interested parties. HOLLY 1914.

FOR SALE—Large or small acreage, Western and Figueroa sts. Sewer, gas, water, switch, street cars, all utilities. Cheapest industrial property with greatest advantages in this city. Abundant artesian water. Courtesy to agents. R. D. LEE, 1021 Central Bldg.

FOR SALE—Brick bldg., 2-story, for manufacturing, $11,000, $500 cash, bal. like rent. An opportunity and start such as this will make a fortune. MAIN 176.

FOR SALE—Lot, Alameda, $6000, or exchange $40; also 5-a. $275 with trackage. $7500. Owner, 3046 Brighton. 71580.

FOR SALE—Large or small acreage, steam, electric trackage, abundance cheap water. Oil, gas, electricity. Owner, BOYLE 260.

FOR SALE—82½x278, with trackage, $12,500 or lease $60 per month. 71580.

INCOME Property for Sale.

FOR SALE—
Income $12,000 a Year.
Biggest Bargain in Los Angeles.
Eight-flat Building.
Solid Brick Construction.
Concrete Foundation.
New and Modern.
13-16-inch Oak Floors, Tile Baths.
Old Ivory Finish.
Best of Plumbing and Hardware.
Heart of Wilshire, Near Lafayette Park.
Rents About Half Present Scale
in Effect in Los Angeles Today.
Can be Increased.
Price $85,000; Cash or Terms.
Includes Fine Rugs and Mahogany Furniture.
Couldn't Duplicate Property for Anything Like Price Asked.
FRANKLIN HARPER, Owner.
676 S. Grand ave. Thursday, 8 to 11.
Phone: 55870.

FOR SALE—
20 PER CENT INCOME—$4430.
$22,000—COMPLETELY FURNISHED.
Choice, silver and tan, 6-unit, bungalow court. Good location. Satisfied tenants, 4 garages, 2 lots with room for more units. Owner moving from city. THIS IS A REAL BUY.
BRYANT, 623 Pac. Finance Bldg., 6th and Olive. 11547. Eve., 554110.

FOR SALE—
"A UNIQUE COMBINATION."
Live wire in this California climate and collect $4000 a month from the combination that goes with it. I am leaving for Minnesota March 1 and will put payment on this combination very reasonable and on terms. Might be induced to consider some good eastern property as part payment. Or this combination. You might see me and talk the matter over. R. E. BARHART, California Apartments. Telephone 80971.

FOR SALE—
BEAUTIFUL DUPLEX FLAT.
321 Alvarado terrace; white plastered building, just a few blocks north of Wilshire Blvd., contains elegantly appointed flats, finished in mahogany and enamel. Tiled bathrooms and all latest improvements. Garage. On high ground, in attractive location, paved street and 3-car lines.
A. DOLTON,
Exclusive Agent, with Frank H. Ayres,
214 Pantages Bldg. 15128.

FOR SALE—
FLAT BUILDINGS SACRIFICED.
Two practically new white plaster flat buildings, consisting of eight flats of five rooms each, on the southwest corner of Pico and Alvarado sts. Terms. See the two buildings, $36,000. Present income $6000 per year. Very easy terms.
HARRY GROSSMAN,
263-4-5 Haas Bldg. 7th and Broadway.
Phones: 64374. Main 1365. 62471.

FOR SALE—GOOD INVESTMENT.
Wholesale block, steel and concrete. Close in where values advancing. Price $75,000, much under present cost of completed investment for building alone. Lot worth $50,000. We can lease for 15 years to net you 14 per cent. ADOLPH WEIL,
1217 Hass Bldg. 06483. 607 S. Grand ave.

FOR SALE—
HOPE ST. BETWEEN 3RD & 4TH, AN EXCEPTIONALLY CHEAP BASEMENT BRICK BUILDING, LOT 77x170. WILL SHOW BETTER THAN 10 PER CENT NET AT PRESENT RENTALS. CAN BE MADE TO PAY 15 PER CENT NET. FOR PARTICULARS SEE
H. TOMLINSON,
ROY C. BEELEY COMPANY,
434 PACIFIC ELECTRIC BLDG.
PHONE MAIN 213.

FOR SALE—Or lease, most desirable manufacturing site in California, unexcelled; level; 50,000 square feet ground area; paved; within 3 miles of center of city, and 10 miles from P. E. corner Santa Fe and Ramona ave. Term 50TH ST. BRADSTREET RUBBER CO. Phone 865.

FOR SALE—2-room plastered store building, 2 living-rooms and garage, lot 50 by 150 ft. alley, fruit and flowers. Income clears yearly $2500 or more. Price $6500; terms. Owner, 2719 E. 52d ST., opposite car barn.

FOR SALE—PRICE $10,000.
Biggest Bargain in the County.
Three-story and basement brick building. Three stores and 14 rooms upstairs.
Property could not be duplicated for $30,000.
Rents, $240 per month.
15864. Call 228-9 TITLE INS. BLDG.

FOR SALE—
TO CLOSE AN ESTATE.
FIGUEROA ST. DOUBLE FRONTAGE 50x150.
CLOSE TO 7TH ST. AND HEART OF BUSINESS DISTRICT.
PRICED $200 PER FT. LESS THAN OTHER PROPERTY.
CALL MR. SCOTT, 56885, WITH
KELLS & GRANT,
60202 REALTORS. WI. 2054
WILSHIRE BLVD. AT WESTERN AVENUE.

FOR SALE—

SACRIFICE.
$10,500.
On E. Ninth st. near the Ninth st. Mar. bet. lot 40x125 to a side and rear alley, very easy terms. H. F. ERNST, 334 Byrne bldg., Third and Broadway.

FOR SALE—

FORECLOSURE BARGAIN.
$35,000 for Spring st., corner, two-story brick. Appraised by bank at $60,000, and acquired by foreclosure by nonresident client. Courtesy to agents, PATTEN, 1217 Hass Bldg. 06485.

FOR SALE—

CENTRAL AVE. NEAR WASHINGTON. THINK OF IT.
$5500.
CONWAY & GLEASNER,
1022 CITIZENS' BANK BLDG.

FOR SALE—OR LEASE—5-room bungalow office building, large galvanized waterhouse. Fine location for wholesale business or will build building to more away. 1600 E. WASHINGTON ST. E. 841.

FOR SALE—Corner on 6th, between San Pedro and Central; income $90 per mo. Price $11,000; $4000 cash, balance mortgage. OWNER, 900 BEACON. Phone 52728.

FOR SALE—Main st. near 6th st., 45x140, $135,000. Nominal improvements. Grocery store pays yearly, $7500. Will sell on long-term payments. McGARRY REALTY CO., Main 9004. Pacific 4004.

FOR SALE—$50,000, 50x150 (20-ft. alley, on Figueroa st., between 7th and 8th sts. This $250 per front foot below the market. F. A. BULOW, 628 Byrne Bldg., 7th and Spring.

FOR SALE—Can make low price $2-foot frontage, east side of Hill st., between Pico and Olympic. 2119 Story Bldg. Main 6370.

FOR SALE—$85,000 for fine big corner, 2-story factory, operated by bank $60,000 and acquired by foreclosure by nonresident client. Courtesy to agents, PATTEN, 1217 Hass Bldg. 06483.

FOR SALE—

HOPE ST. AT NINTH, LARGE LOT.
80x150; LESS THAN $800 PER FT.
Frank D. Tatum Co., 215 W. 6th. Main 176.

FOR SALE—BUSINESS LOT ON WESTERN AVE. INCOME $50 PER MONTH. ONE OF THE BEST BUYS ON THE AVENUE. CALL OWNER, 56045 OR 59020L.

FOR SALE—By Washington business owner, close in, just pay on street; BOWDEN, Evening Agent, 207 Grant Bldg. 13023.

FOR SALE—Pico st. near Western ave. Lot of Western ave. Bargain, $7000. E. LEBELL, 1612 Third ave.

FOR SALE—Moving picture theater location, 50-ft. lot, E. 1st st. Bargain for cash. WM. R. WICKS, 14911.

FOR SALE—Good business lot, 40x135, on W. Jefferson st. between Second and Third aves. $2500 cash. PHONE 29842T.

FOR SALE—Pico st. Dep. 1811 E. PICO. URBOA. Price $5500.

FOR SALE—West 6th street, 180-foot corner, $50,000. PHONE 28851.

INDUSTRIAL PROPERTY—
For Sale and Exchange.

FOR SALE—Gasolines in industrial property. WOOD & BRENT,
126 W. 3rd st. Phone 56188; 61333.

FOR SALE—ELEGANT,
125x146 ft. to switch in alley,
Near 7th and Alameda sts.
Phone 61750 or MAIN 2458.

FOR SALE—OR LEASE—12½ ACRES 1500 FEET OF TRACKAGE. WILL DIVIDE. REASONABLE TERMS. C. B. COLLINS COMPANY, 1122-26 TITLE INSURANCE BLDG.

FOR SALE—Industrial property is our specialty. McGARRY REALTY CO., Main 9004. Pacific 4004.

INCOME Property For Sale.

FOR SALE—
FLATS—GOOD INCOME.
INCOME $3360. PRICE $23,000.
A bargain flat of 4 apartments—each apartment has 6 rooms, 3 bedrooms, in beautiful West Adams district, always rented to reliable tenants. Building one year old. Reasonable terms.

INCOME $2900. PRICE $27,500.
A beautiful flat, located on 4th ave., high ground; built one year. Four flats of 5 rooms each. Strictly modern. $10,000 cash will handle.

INCOME $4800. PRICE $52,500.
An exceptional flat—something out of the ordinary. Built like an old English home. Four flats of 5 rooms each on a beautiful corner lot, 78x175, on high ground overlooking the entire Wilshire district and a view of the mountains from Santa Monica to Pasadena. One-half cash to handle. Several other good buys to choose from.
Call Income Dept., Wilshire 1464,

FRANK MELINE CO.,
LEADING REALTORS—4 OFFICES.
WILSHIRE BLVD. AT VERMONT.

FOR SALE—
BEST BUY IN HOLLYWOOD
AND INCOME PROPERTY
EVER OFFERED.
Four-family flat building, brand new. Income over $3600 a year. Entirely modern, with all built-in effects. Located one-half block from Hollywood Blvd., close to $1,500,000 improvements. See Owner, Mr. LeRoy, with
WRIGHT & HOGAN,
1686 N. Vermont Ave. at Hollywood Blvd.
Phone 507928.

FOR SALE—
By Owner Retiring From Business.
75-room 4-story hotel on downtown corner; in wonderful condition and always filled with good tenants; 2 minutes' walk to center of town. Gross income $2360 per month. Will sacrifice for $75,000, prewar price, including furniture. Will accept $30,000 as first cash payment.

BOLDEN LEE BORDEN,
325 Pacific Finance Bldg.,
Sixth and Olive sts.

FOR SALE—
PICO HEIGHTS.
One of the best constructed and finest located flats in the city. Four flats, four rooms each with disappearing bed in each apt.; three of the flats are exquisitely furnished (furniture is worth at least $3500.) Located on a corner lot with beautiful shrubbery. Rents are $240 and very reasonable. Price for quick turn $15,900. Call Mr. Kee. at Mr. Elmer Rogers' office of the House and Lot and Income Dept., with
ROBERT MARSH & CO.,
10175. 200 Marsh-Strong Bldg. Pico 2412.

FOR SALE—
INCOME 20 PER CENT.
ONLY $1000 DOWN.
PRICE $5000 FOR MONDAY AND TUESDAY ONLY.
FOUR-ROOM BRAND NEW COTTAGE, ABSOLUTELY MODERN IN EVERY WAY, 10 MINUTES OUT. LOT 50x125.
RENTED FROM DAY TO YEAR.
YOUR CHANCE TO MAKE 20 TO 40 PER CENT ON MONEY INVESTED.
716 CHAS. C. CHAPMAN BLDG. PH. 67050.
ASK FOR MISS.

FOR SALE—
NETTING 13 PER CENT.
DOWNTOWN BUSINESS CORNER.
CLOSE-IN, WHERE VALUES AND RENTALS ARE increasing. Selling on account partnership. $27,000 will handle. Suitable, balance terms. Address Z, box 497, TIMES BRANCH.

FOR SALE—Wilshire Duplex
14 beautiful rooms,
Mahogany and ivory.
Two tile baths.
Near Ambassador Hotel.
Annual Income $3240.
Price $20,000.
Phone WEST 4080—Evenings, 71673.

FOR SALE—Income investment. Newer offered before, $25,000. Fine apartment, fully furnished; big income $32,500—30x114, on Wilshire Blvd. Below $2000 mark. Corner house; worth $1000 foot. $12,000—110x110, income $920; near the Courthouse; worth $200 foot. $25,000—50x114, on Broadway, income $22,500—50x114, income $400 month. BROADWAY INVESTMENT CO., 2619 W. Pico. 23.607; a chance for bigger home might be considered in exchange.

FOR SALE—
WILSHIRE SACRIFICE
Owner must sell 'elite modern four-flat building in this exclusive district. Each flat has six beautiful rooms. Income $600 per month. Will consider $15,000 cash for the entire investment. Price $35,000, 10,000 cash. TELEPHONE 65382.

FOR SALE—ONLY $16,000.
SOME BARGAIN
4 Flats of 4 rooms each, hardwood floors, tile baths, automatic heaters, 4 garages, large lot, income $1920 per month. Exp. terms. Consider bungalow location. See Mr. Bevan or Mr. Nash,
W. M. GALE COMPANY,
66175. 503 S. Spring st. Pico. 3874.

FOR SALE—By owner, 65-room apt., 3 stories, 25th and Grand ave., large lot, income $1250 per month; rented or will sell part furnished and furnishings at a price that will pay back investment in 18 months. R. H. OEGAN, 1101 S. Main st. Main 6855.

WANTED—Flats, house or income to about $7000 cash for 4-flat on Vermont, between Wilshire and Pico. Price $15,500; income $2940. GILLETT & WELLS, Phone 15875, 607 Delta Bldg.

FOR SALE—By owner. If you are from the East and want to live in California, have a good income on your money and a place to call home, see this 14 bearing fruit trees; for sale at $250 per month. $10,000 will handle. Phone LINCOLN 2402.

FOR SALE—Or opportunity to buy splendid income property, 2 apartments, upper and lower, fine yard, flowers, fruit trees, shrubbery; new and in good condition. Double garage, cement driveway and walks. Best location in Southern California. 72786.

FOR SALE—Very fine flat, four 4-rooms, basement, heater, 4 garages, cement driveway, everything first class. $15,000. Normandie near West Adams. Part cash. HODSON, 2500 W. Pico. 74274.

FOR SALE—By owner, Wilshire district, modern, well-built, 4-family flats, 4 rooms each, $4100. Income $2500. Good rental locality. 125 S. COMMONWEALTH AVE.

FOR SALE—848 Diego close-in corner, 126ft. lot. Improvement on 42 ft. front. Pays $200 monthly at old rentals. Price $95. Terms. Part trade. DON TITTLE GUARANTEE BLDG.

FOR SALE—SOME BUY—
For $4,400 flat on line of market, all modern, price $15,250; 2 garages, concrete floors and lockers. Income $2700 per annum. Can sell $2000 cash. Must see to appreciate. Let me show you through. Terms. 1121 W. 37th st.

FOR SALE—A good investment property. A story flat building on South Figueroa; 5 rooms each. Price only $7500. Also an adjoining car. lot, 104x247 ft.; fine for store and auto, and $10,000 buys it all. Call 1015 S. Hill st. HINSHAW, Bldg.

FOR SALE—Corner store room, 4 apartments furnished. Good tenants. Price $115; income $1050 per month. Owner, 916 Maple. See OWNER, 54th and Van Ness.

FOR SALE—Home and income property, bungalow and 2 flats, 4 rooms each, in fine condition, monthly rental $175. Live in one, 2400 Cimarron st. Price $4,500, terms. $1,750 E. 53RD ST. Owner, South 0083.

FOR SALE—DUPLEX BACHELOR.
Close in. Three rooms and bath each side. Fine home. Good income. Wilshire district. Must raise money. Make offer. 419 WESTMINSTER, No. 418.

FOR SALE—Anyone looking for good income for $4,000 cash; 3 flats; also house in rear and 5 garages. Property is in good rental district. Owner must sell as the HOTT ESTATE. 1001 E. 20TH ST. Phone 21962.

FOR SALE—Apt.-house, completely furnished; 9 2-a. apts. and double cottage on rear, large lot, 50x150; income $2,000; will sell for owner cost in; $5000 cash, bal. easy. VAN RIPER CO., 920 Winfield Bld. 58666.

FOR SALE—Modern little apartment-house of 16 rooms, 8 apartments; individual meters, electric heat, etc. price $10,000; 3 cash, balance easy. BONHAM, Agent, 718 Sanford ave. Bldwy. 2576.

FOR SALE—WELL SIDE BARGAIN.
$18,500—20 PER CENT INCOME.
White plaster 4-flat, 5 rooms each. $3000 income; $7000 cash. Price $18,500.
MR. REINBRECK 5072290.

FOR SALE—FAMILY FLAT BLDG. 5 ROOMS EACH. EXCELLENT HOLLYWOOD LOCATION. CORNER LOT. INCOME $200.00 PER MONTH. OWNERS. SACRIFICE FOR $30.000. TELEPHONE 567092.

FOR SALE—Surface near Ambassador Hotel, white plaster 4-family flat, 5 rooms $4500; shows 30 per cent on $10,000 necessary. Solid mahogany finish. Built for day; don't overlook. 2000 S. No. Agents.

FOR SALE—Investigate these two 4-family flats; income $4000 per month. Price $20,000, including furniture. Will trade for some desirable farms near them. GREAT WESTERN REALTY CO., 4716 S. Vermont ave.

FOR SALE—Bargain, 4 flats, 5-room, close in, Pico Heights. Price $12,500. Income $2400. Terms, $7500, 607 Delta Bldg. 11845, South Hill 15462.

FOR SALE—Will sacrifice 2 flats (13 rooms), 3 blocks from Courthouse, rented $85 per month. See property 432-434 N. HILL, owner, H. M. HILL, 16 st. Truss.

FOR SALE—By bargain. Nearly new four-family flat, strictly modern. Income $2500. West Adams section. Owner. Address X, box 2019, TIMES BRANCH.

INCOME Property for Sale.

FOR SALE—
HUBBARD-CHELEW-HOIT.
$9500—Two bungalows on one lot, with 4 rooms and bath each. Fine location near Western, Hollywood way.
$11,000—Double bungalow, 4 rooms each side, Spanish type. Corner lot. Income $150.
$14,500—Three-apartment house. One 5 and two 3-room apartments. Corner lot. Income $170 month. Splendid location. Good terms.
$27,500—A beautiful white plaster four-family flat of five rooms and tiled bath each. Splendidly located on a corner. Fine income.
$29,000—A solid brick constructed flat building containing 4 flats of 5 rooms and bath each, with great paying basis, must sell. This is a cut price for quick action.
HUBBARD-CHELEW-HOIT,
2601 Wilshire Boulevard. 568932.
560691.

FOR SALE—
WHITE PLASTER FLAT,
$16,000.
INCOME $200 PER MONTH.
$8000 CASH.
This 4-family flat building contains 4 rooms each, hardwood floors throughout, disappearing beds, tile baths, completely furnished. 3 garages. Also a 5-room completely furnished bungalow in the rear. This is a bargain and must be seen to be appreciated.
WRIGHT-CALLENDER-ANDREWS CO.,
See Mr. Edwards,
405 S. Hill St. Phone 10745.

FOR SALE—
REAL SACRIFICES.
WESTLAKE BRICK APARTMENTS.
$25,000 CASH.
NET INCOME $15,000 YEARLY.
FURNITURE INCLUDED. building and furnishings in perfect condition. If sold this week, $85,000.
WILSHIRE APARTMENTS, FURNITURE INCLUDED.
$19,000 CASH.
NET INCOME $6000 YEARLY.
36 rooms, rented very low, $31,000. This should be sold at once.
FLATS—SNAPS—FLATS.
$7000 CASH.
INCOME $2400 YEARLY.
4-flat bldg., 4 flat furnished. Modern in every detail. Choice location. A wonderful bargain at $15,000.
THE HOUSE OF G. A. BROWN & CO.
315-316 Security Bldg. 15273; 67625.

FOR SALE—
READ THIS SURE.
You can buy this property for $16,000.
On terms to suit.
Income $2500 annually.
Just think, 50 per cent net on the money.
Property consists of six 2-room and two 3-room apartments, completely furnished. In a location catering to the working class. It is a wonderful income producer. Call Mr. McKee.

Phone 67243 or 65244.
WILLIAM E. PETTY & COMPANY,
"Los Angeles Progressive" Realtors.
THIRD FLOOR NEW PANTAGES BLDG.
Seventh at Hill

FOR SALE—
WHITE PLASTER
BUNGALOW COURT.
$17,500.
This 3-unit bungalow court is located near the new Ambassador Hotel, on a good corner lot, consists of one 5-room unit and two 4-room units, tile baths and sinks, disappearing beds and all built-in features. Rents $215 per mo. There is a garage for each unit. $6000 cash will handle this deal.
WRIGHT-CALLENDER-ANDREWS CO.,
Sole Agents, Edwards,
405 S. Hill St. Phone 10745.

FOR SALE—
FORCED TO
UNLOAD.
Very Profitable
12-unit
Bungalow Court.
$42,500—This special sacrifice price shows net profit of 15 per cent. Rentals low for first-class condition. Very picturesque, rare location, fine furnishings. Investment opportunity seldom equaled. Near Ambassador Hotel. We strongly recommend this to conservative buyers. Easy terms. Call MR. KINGSLEY or MR. POTTS. Phone PICO 1156.
W. A. HEITMAN COMPANY,
Suite 214 Nunn Bldg.
Merritt Bldg. 8th & Broadway.

FOR SALE—
INCOME PROPERTY
DOUBLE FRONTAGE
ON WEST TWENTY-FOURTH STREET
AT VERMONT
24TH STREET FRONTAGE HAS
FOUR FAMILY 16-ROOM FLAT BLDG.
23RD STREET FRONTAGE HAS
FIVE-ROOM BUNGALOW.
GOOD INCOME
YOURS FOR $15,000, TERMS
C. V. SIMPSON.
W. M. GARLAND & COMPANY,
749 SOUTH SPRING ST.
10869. MAIN 569.

FOR SALE—
$15,000.
Buys a 3-story close-in, West Side brick hotel building of 61 rooms and baths. Bank loan of $21,000 on property can remain. Leased to new purchaser at good income. $3500, part terms. 1105 Chester Place.

FOR SALE—Or exchange—20 acres, Near La Verne. In foothills. Good bungalow. Well, pump, gas engine, tank, barn, bargain for cash or small payment down or trade.
SELBY, 313 Story Bldg.

FOR SALE—2 ACRES $4500.
On Michigan blvd. In La Crescenta, 1600 ft. elevation, Cobblestone bungalow, garage. Wonderful view. Terms.
SELBY, 313 Story Bldg.

FOR SALE—40 acres, 45 minutes' drive from city, near canyon, live oaks, good soil, good hunting. $50 per acre. See BLANEY, 500 Grant Bldg.

FOR SALE—BRAND NEW BEAUTIFUL SPANISH BUNGALOW at Culver City. Large lot. This class of property is seldom offered for sale. Will consider trade. Price $7,500. Terms. Address owner, 423 MRECHANTS' NAT. BANK BLDG.

FOR SALE—Near 8th and Figueroa, two buildings of four flats each. Buy these for the income that is bound to come. Will pay big interest while you are waiting. Price for the two is $20,000. J. H. O'NEILL, 528 Central Bldg. Main 942.

INCOME Property for Sale.

FOR SALE—
BY OWNER RETIRING
FROM BUSINESS.
75-room, 4-story hotel on downtown corner lot, in wonderful condition and always filled with good tenants. 2 minutes' walk to center of town. Gross income $2360 per month. Will sacrifice for $75,000, prewar price, including furniture. Will accept $30,000 as first cash payment.

BOLDEN LEE BORDEN,
325 Pacific Finance Bldg.
Corner 6th and Olive sts.

FOR SALE—
A REAL BUY FOR SOME
SPECULATOR.
55 Acres Mission olives.....10 to 12 yrs.
100 Acres oranges.....5 to 12 yrs.
Trees in fine condition.
260 acres adjoining unplanted level land. All under irrigation project now in force. Water to cost at $5 per acre. Deep soil. Orchard really worth $1000 per acre but priced much less for quick sale. $30,000 worth building insured for $20,000.
Terms 10 per cent cash, balance on 10 year period, 6 per cent. See
A. A. MARTIN, 504 Citizens' National Bank.
Phone 5055.

FOR SALE—
A 61t-edge investment.
Income $3100 a year.
Four-Building.
Each flat has 2 built-in beds, oak floors, large closets.
Located on two prominent streets near Westlake Park.
Owners. Price $30,000; ½ cash.
EASTIN & NEIMEYER, 2106 West Pico.
Phone West 1624.

FOR SALE—
TO CLOSE AN ESTATE
7 COTTAGES.
OVER 14,000 SQ. FEET.
INCOME $1440 ANNUALLY.
WITH LITTLE REPAIR GET $2100.
THIS IS WITHIN FIVE BLOCKS OF UNION TERMINAL.
AGENTS GET BUSY.
S. J. BUSH. 1201 E. 7TH ST. 61261.

FOR SALE—
SPLENDID INCOME PROPERTY ON WEST JEFFERSON. NEAR FIGUEROA. IN LINE WITH THE GREATEST BUSINESS DEVELOPMENT, NOW UNDER WAL. LOT 80X110. FOUR STORES AND FLATS UNDER LEASE. EARNING BETTER THAN 12 PER CENT NOW. WILL DOUBLE IN VALUE IN NEXT TEN YEARS. SEE MR. BAKER. WITH
SOUTHLAND REALTY CORP.
PHONE 67264. 413 S. HILL ST.

FOR SALE—$7800 YEARLY INCOME LEASED FOR 3 YEARS. MODERN 4-STORY BRICK STORE AND STORE BUILDING. STEAM HEAT, ELEVATOR. GROUND VALUE $47,250. BUILDING $65,000. NEED MONEY. WILL SELL FOR ABOUT VALUE OF BUILDING. TERMS IF WANTED. THIS PROPERTY IS CLOSE IN 6 AND IN FIRST-CLASS CONDITION. OWNER, ADDRESS Z, BOX 133, TIMES OFFICE.

FOR SALE—2 BUNGALOWS FOR PRICE OF ONE.
$8700 for both properties. One 4-room, one 5-room, both furnished. Not necessary to move. Will sell for ABOUT VALUE OF BUILDING. TERMS IF WANTED. THIS PROPERTY IS CLOSE IN 6 AND IN FIRST-CLASS CONDITION. OWNER, ADDRESS Z, BOX 133, TIMES OFFICE.

FOR SALE—2 BUNGALOWS FOR PRICE OF ONE.
$8700 for both properties. One 4-room, one 5-room, both furnished. Not necessary to move as I shall sell this at a bargain, but it's up to you.
507289.
DORRIS.
507289.

FOR SALE—$35,000, improved corner. $7000. Income, $27,000. Insurance. Ground floor; could be sold for $40,000 in near future. BLACKMORE, owner, Security Bldg. 62831. 21637.

FOR SALE OR EXCHANGE—22-room country hotel, 1 acre ground; will sell cheap or exchange for Los Angeles business property. 1205 E. 4th st. Phone 24.

FOR SALE—Beautiful new Wilshire 10-room duplex, will consider good lot or automobile. See this today. 320 W. WILTON. Phone 10869.

FOR SALE—Must be sold, new double bungalow. 5033 S. NORMANDIE. $2500 cash, balance $30 month. Owner 5072440.

FOR SALE—See Menlow ave. house ad in Houses for Sale, Southwest.

SUBURBAN Property For Sale.

FOR SALE—
ACT QUICK
Acre and a half—$1150.
Ramona Acres—high ground.
PAY $75 CASH—BALANCE OWN HOMESITE

East front on Wilson ave., across from Midwick Country Club. Fine for chickens or rabbit farm. Balance payable at $15 per month. Come in and see us. Glad to see this property. Call Ramona Acres Dept., JANSS INVESTMENT CO., 404 Metropolitan Bldg. Phone 10345.

FOR SALE—Widow leaving city compelled to sacrifice equity for a quick sale; listed; 5-room modern up-to-date bungalow; gas, bath, toilet, electricity, heater, laundry, fine beautiful furniture, hardwood floors; buffet, bookcases, large corner lot, ornamental iron fence; this is beautiful and a quick sale; only $3675. Five apartments for sale; 4859 COMPTON AVE. Hooper ave. car to 48th. Owner.

FOR SALE—Fine 5-acre estate, about three miles from Pasadena; a business center; about two acres in 10,000 oranges; a quantity of fine large live oak trees; good 8-room house, garage, in tact, a very fine home place; price $25,000; on the edge of Los Angeles home might be considered in exchange.
E. W. SMITH, 1015 H. G. KENDALL,
Pasadena, Cal.

FOR SALE—Accent, sickness.
North of Lankershim.
New 4-room house, complete except paint and 2 acres ground; electricity, aqueduct water, only 2 blocks car; $1000 cash, balance only $2950, half cash, balance $20 a month. PITCHER, N.W. corner Lankershim Blvd. and Central.

FOR SALE—Cash. A suburban home. Modern 4-room bungalow, bath, garage, chicken house, fruit trees, besides ornamental trees. Chicken house, yards and garage. Grape vines & arbor. Lot 100x200

Property for Sale.

SUBURBAN Property for Sale. Alhambra.

FOR SALE—
6-ROOM HOUSE, $6000.

In Alhambra, near Garfield and Main; lot 50x150; block from car line on South Shore. A bungalow, but a good one. Has modern conveniences, such as built-in features, sleeping porch, breakfast nook, tiled bath, back screen porch and garage. Living-room, dining-room, two bedrooms, kitchen and breakfast-room. Must be seen to be appreciated. Owner will sell for $6000, terms. Or will exchange for Los Angeles property. See owner at 1011 Main st., Alhambra.

FOR SALE—Beautiful home, 6 rooms and sleeping porch, on one of the best streets in Alhambra; 1042 Commonwealth ave.; good variety of fruit trees, including chickens, rabbits, etc.; flowers, large palm trees in front yard; 2 blocks from Main st. car line; must be seen to be appreciated. Price $7500. Terms to suit. Owner, 1011 S. Main st., Alhambra.

ROBERTS CO.,
2158, 1909 or 56550

FOR SALE—
NO. 29 N. CURTIS, heart of Alhambra. Price $4750. Terms, $1000 cash, $ down, $ per month. This will sell before you know it. Don't miss it. Call every day but Sunday. Open Sunday by appointment only. Ask for Mr. Curtis.

FOR SALE—Peaches, apricots, prunes, pears, apples, 2 miles from city limits, 6-room house, built right, with bath, electricity, also 3 acres of berries, also 3 acres of berries, also 3 acres of berries

COUNTRY PROPTY.—For Sale. Trade. Exchange.

FOR SALE—
Chicken producing farm; irrigation water. Income $1000; near to live town. $9000. 140 S. NORTH BROADWAY.

Mexico.

FOR SALE—7231 acres, price $3 an acre. All good soil, ultimate frontage, land touching railroad; river; two springs of good water on the land; besides the river. Only land must be sold quick whole in block. Splendid chance for speculation. Write to owner, Box 1, Calexico, Cal. Don't attempt to come to see it without further correspondence. ROBERT F. MARIAN, Arizmendi, Rey, Mexico, via Douglas, Ariz. Mex.

FOR SALE—3256 lands in Mexico from 100 to 3,000,000 acres; all prices; prospective buyer should write me what he wants. Enrique Creel, Chihuahua, Mexico. Cable address, Creel, Chihuahua. SPANISH-AMERICAN EXPLORATION CO., 422 Ry Washington Bldg. 61601

FOR SALE—
MEXICO LANDS.
MEXICO THE LAND OF OPPORTUNITY. You can join a land-holding and agricultural syndicate that is handled by large capitalists putting profits of 100 per cent. Inquire 1117 Citizens' Bank Bldg.

FOR SALE—
WESTERN MEXICO.
From 25,000 to 250,000 acres excellent soil, equal to best in California; price $2 to $7 per acre.
W. F. FISHBURN,
Phone 19160. 312 Heilbronner Bldg.

FOR SALE—20,000 acres in Sonora, Mexico. Suitable for colonization; rich soil; plenty water. Water, transportation and rail connection assured. Address A. her 201, TIMES OFFICE.

FOR SALE—Come in if you want to learn about Mexico before buying land or investing money. Splendid farm loans from $1.50 to $12.50 acre. WATSON VAN NUYS BLDG. 56700

FOR SALE—If you wish to get in with lot of good farmers who have gone to make a home and a start of land, for water for irrigating, in Sonora, Mexico, call or write to R. KRAMIN or CHAPPELL, 505 Van Nuys Bldg.

FOR SALE—Large oil property in Southern Mexico. Cheap; needs oil; it would cost you $500,000 to drill. Address owner, 1610 Apple ave. 468, TIMES BRANCH.

Ontario.

FOR SALE—20 acres near Ontario, 40 miles east of Los Angeles, under first-class irrigation system; 6-room house; fine barn; commodious and paved road. Price $900 per acre; easy terms. Will take 2 good house and lot in Los Angeles for part payment. 1117 CITIZENS' BANK BLDG.

FOR SALE—
Ontario.
10 acres; 5 acres alfalfa and peach orchard; bearing; all cultivation. Price $25,000; easy terms. 612 O. T. JOHNSON BLDG.

Porrie Valley.

FOR SALE—
120 acres, Porrie Valley, 90 acres tillable, all in cotton, balance pasture; 6-room house, barn, 2 chicken houses, 2 wells and tanks; well fenced. Only seven miles to Los Angeles. Price $225 per acre; $10,000 cash, half trade, balance cash, mortgage. Key, Mission, via Compton, San. Mar.

FOR SALE—320 acres, 2½ miles from Lakeport, Lake Co., Cal. Large corner, two lots, 7-room house, barn, chicken house, chicken yards, fine fruit, walnut trees. Property wanted in Los Angeles, or will sell on very easy terms. Price $25,000. Value $25,000. 2624 KENWOOD AVE.

FOR EXCHANGE—320-acre ranch, good buildings, water, some of farm land, half in cultivation, stock, poultry and implements go. This place is in Eastern Riverside, and cheap at $50 per acre. Mtg. $15000. Want Southern California. THE FULLERTON REALTY CO., 109 E. Commonwealth, Fullerton, Cal.

FOR SALE—Choice 10-ft. lot, Oakland (Havenscourt). Want lot here. PHONE 14065.

FOR EXCHANGE—L. A. apt. bldg. Want legitimate income. 211 JOHNSON BLDG. 14765.

FOR EXCHANGE—Have clear British Columbia property. Southern Cal. wanted. Assume. address E, box 128, TIMES OFFICE.

FOR EXCHANGE—Kansas City, Mo., bungalow for California property. What have you? O. L. SMITH, Box 18, Fullerton, Cal.

Wanted.

WANTED—

EASTERNERS:
We can handle several cash first mortgages or clear improved eastern property in payment for white plaster flats and bungalows now in the Wilshire district and Hollywood.
OGDEN & FREEMAN,
224 San Fernando Building.
61608

WANTED—

CHICAGO—
Rare opportunity to obtain magnificent Hollywood Blvd. location, large grounds, at cost. $60,000, clear, for good vacant or improved property. Address owner, Box 5, Hollywood Blvd., phone 578376.

WANTED—Oregon ranch, near Medford or Grants Pass; equity $20,000 acres River side, two-thirds in new alfalfa, very cheap water; $175,000. Will exchange as part balance $400 every 6 months including interest at 6 per cent. RIVERSIDE REALTY CO., Riverside, Cal.

WANTED—
IOWA OR NEBRASKA LAND OWNERS.
If you want to exchange your farm for a lease & farm in Eastern Nebraska or Western Iowa, NOW, see CAMPBELL, 300 Caldwell Bldg., Long Beach. Phone Main 734.

WANTED—Clear eastern property in exchange for Southern California's finest Alfalfa, fruit and grain ranch, price $257,000 cleaf.

OGDEN & FREEMAN,
224 San Fernando Building.
61608

WANTED—Eastern property taken in part pay on California exchange. On fair basis, clear property preferred. 1111 Citizens' Bank Bldg.

WANTED—For a quick sale of your property call 125 S. BROADWAY or phone 64151.

WANTED—$5000, clear Eastern New York or New England preferred, giving $13,500 clear, mtge. 6%. OWNER, 1017 WILTSHIRE BLVD.

WANTED—NORTHERN OR EASTERN PROPERTY FOR IMPERIAL VALLEY FARMLAND. 620 CALIF. BLDG. 67445.

WANTED—GOOD EQUITY ON RANCH UP TO $25,000. FOR A $35,000 WEST SIDE

WANTED—Cal. acreage for income brick bldg. Winning 211 JOHNSON BLDG.

SAN FRANCISCO PROPERTY.
For Sale, Exchange, Wanted, Etc.

FOR SALE—High-class Berkeley residence lot, corner, $3500; will exchange for clear property. Will assume. JOHN N. MALTMAN, corner Broadway 5043.

SAN DIEGO PROPERTY—
For Sale, Exchange, Wanted, Etc.

FOR SALE—AT AUCTION.
FEBRUARY 23, at 10:30 A.M.
SAN DIEGO, CAL.
TO CLOSE AN ESTATE.
LOTS 150x150 FEET ON THE
CORNER OF 9TH AND F STS.,
IN 9TH TRACT, SAN DIEGO, THEBOON

AUCTION—February 23, at 10:30 a.m.
On the corner of 9th and F sts.,
San Diego, Cal.
For the benefit of
Four houses on leased ground to be moved and sold at auction. Owners in Europe.
The estate pays fifty dollars a month ground rent and receives one hundred and fifty dollars per month rental. The ground lease them where they are and realize two dollars per month profit.
This property was appraised in 1914 for $24,000, by three of San Diego's prominent citizens under oath who are recognized real estate authorities.
Without limit of terms.
Your bid at 10:30 o'clock, February 23rd and 24th will fix the price.

A. C. BRUCE, Auctioneer,
Office, 1186 Sixth st.,
San Diego, Cal.

GOVERNMENT LANDS—

WHY EXPERIMENT yourself on an expensive basis when you can join others in copartnership in LARGE FARM TRACT development and get benefit of LARGE QUICK PROFITS and 100 PER CENT CROPS. WANT KIND OF CROPS. Maximum water lift in dry season, 54 feet. ELECTRIC POWER for pumping. Land 5 miles from MAIN LINE RAILROAD, LEVEL LAND.
Every $1000 you invest now will be worth $15,000 next year. Let me show you. Not interested? I mean business, do you? Unless you wish to invest please do not waste your time or mine. Address Y, box 70, TIMES OFFICE.

FOR SALE—RELINQUISHMENT. 320 acres best level alfalfa, wheat, barley, oats, corn Fairly fruit and vegetables, 160 acres cleared and ready for crops. Water developed for irrigation. Near town, school, church, shipping and fine improved ranches. Must be sold within 10 days. $40 per acre. Will take $10 per acre cash. 240 acres adjoining $10 per acre, half cash. OWNER, Hermosa Beach, Box 359.

WANTED—People who intend taking land under Pittman Act to file on land advertising miles of free copies of act. Will fit to the required work at actual cost. You can get title to a section of this land for less than a location fee. Fine oasis of rich and level, artesian possibilities, near railroad, good markets, good roads. Climate same as Imperial Valley. Call for particulars at 3625 ELIOT ST., Long Beach.

WE WILL locate you on fine alfa silt soil land. Abundance of water, from 12 to 35 ft. Only $125 per acre, on 10 years. See Mr. Land Hunter. Join our party next week. Many of us if interested. SHERMAN & CO., 1006 Washington Bldg. 60787.

FOR SALE—10 acres oil land near oil drilling, Hawthorne district. $1000 per acre. Part cash, balance terms. Owner leaving for drilling to drill for oil. E. R. BROOKS, 505 Citizens' Nat. Bank Bldg. 15248.

WILL locate party with money for development work on a homestead in Silver Valley, now improved with a deep well, 12-inch casing. Have homestead in same valley. E. W. WHALEN, Lankershim, Cal.

FOR SALE—Best mountain relinquishment in county. 20 miles out. Adjoining improved ranches. Address B, box 45, TIMES OFFICE.

RELINQUISHMENT for sale, 320 acres, good soil, water, close to railroad. Irrigation district, farming, agriculture or fruit land. Address BOX 82, Inyokern, Cal.

FOR SALE—Fine relinquishment, Los Angeles county, San Bernardino county. Owner, CHAS. TRUST BLDG. Phone 11711. Sunday or Monday.

U. S. SOLDIER, do you want 160 acres, best location, every respect for $5 per a. Call WEST 2917.

YOU get 320 acres, all soil ready to plow; fee, $1 per acre. Grain grows without irrigation. Most ranches here Tuesday at room 1, 127 W. 3RD ST.

FOR SALE—Exchange, 160-acre relinquishment, level alfalfa or fruit land, 12 in. water right, for equity in modern home in Los Angeles property. 1200 E. 42ND ST.

FOR SALE—160-acre relinquishment, Indian Wells Valley, ½ mile from town and railway; very cheap. Address X, box 70, TIMES OFFICE.

APT.-HOUSE, 629 CALIF. BLDG. 67443.

HAVE few locations left on choice level land. SCHIER, 338 Cit. Nat. Bank Bldg.

320 ACRES S.W. Utah, improved, two miles railroad station. Will exchange. 15853

JEFFERS, 226 Byrne Bldg.

GOVERNMENT land. 160 homestead. 640 stock raising act. Los Angeles and San Bernardino Co. Information 519 WILTON BLDG.

FOR SALE—Relinquishment, 120 acres land proved; water stock, $2000. T. D. $700, for what? 67601.

FOR EXCHANGE—Marshalltown, Iowa, restaurant and rooming house. Fabulous price for exchange for Hollywood residence. FRED W. CARL, 5705S4.

EASTERN, NORTHERN Prpty.
For Sale, Exchange, Wanted.

FOR EXCHANGE—

$600,000.

24,000-acre cattle and sheep ranch in Southwestern Wyoming. This is an ideal stock ranch as well as being an exceptional subdiv. proposition. Complete set of ranch buildings, corrals, etc. Main line of Union Pacific runs thru ranch, also Lincoln Highway. There are 20,000 acres tillable and susceptible of irrigation—balance rolling. Full water right sufficient for 60,000 acres green with land. Present irrigation facilities consist of reservoir and canals sufficient for from six to eight thousand acres. Balance canals laid out and staked out—easy construction as nearly level and no stone. Further particulars will be given on request.
Owners are not stuck men and will trade for good income in any of the good western or central States, cities on basis of equal values.

WRIGHT-CALLENDER-ANDREWS CO.
Exclusive Agents.
Mr. Miller,
403 S. Hill st. Phone 10745.

FOR EXCHANGE—
EASTERN CLEAR PROPERTIES FOR LOS ANGELES IMPROVED.
GABT, IND.—Industrial property valued $20,000; clear. Want income, will pay or assume $10,000.
PITTSBURG, PA.—Two brick houses, valued $9000; clear. Assume on Sate or house.
LOUISIANA PLANTATION—500 acres, sugar, cotton and corn. Extensively improved, $80,000. Want apartment or business property. Will assume.
MONTANA WHEAT RANCH—160 acres, $16,000 clear. Will add $4000 and assume on fair value.
COLORADO LANDS—320 acres, $12,000 clear. Will assume on income.
CASCO BAY, Near Portland, Me.—20 acres, 6-room furnished house, $3500 clear. Want bungalow or good lot.
Several other eastern clear properties for Southern California. Call or mail descriptions of properties here to exchange for eastern and northern.
San Cutter,
AVERILL-WEYMOUTH CO., INC.,
724 Wells st. Broadway 5025

FOR EXCHANGE—Modern cottage, new, for Idaho ranch, on Snake River, 14 miles from American Falls, on Lincoln Highway, consisting of 1000 acres deeded land and 160 acres long time U. S. government lease carrying title; 4 miles from best river water right onto the land from Snake River at practically no cost. About 220 acres of this 1000 acres in cultivation, 2nd crop alfalfa; land, the rest is grazing land. Soil described as sandy loam. Good for alfalfa, wheat, barley, rye, beans, apples, pears, peaches, plums, grapes—famous potato land. Do you know of a safer investment than this good land? Think of it—only 14 miles from American Falls, where the big U. S. Government irrigation project is now under way that will also put water on this land soon. It will surely be worth $150 per acre. My price is only $60 per acre. Cash or trade for Southern California. $10,000. I've got the lease on the 160 acres government land and can assign this ad again, though. Will trade this ad again, though. Will trade only. Where can you duplicate this for equity of investment and sure, positively certain profits? OWNER, MURDOCK, 630 Black Bldg. Bus. 333 Clay st. Please state what you have.

FOR EXCHANGE—Have 600 acres of new land good soil, 2 miles from R. R. station, 6 miles from county seat in Yakima, Wash., Yakima Valley; right in line to receive government water; exchange as part payment for Orange Co. grove or other income property. Willing to assume and pay some cash. W.M. SCHROEDER, 605 E. Broadway, Anaheim.

FOR EXCHANGE—
A business corner in the business section of Seattle, Wash., also 160 acres of land near the Columbia River. This place pays $60,000; no encumbrance.
Want to trade it for Los Angeles income property. Will assume a reasonable amount.
Submit what you have in writing to MARSHALL-WELCH-CAMPBELL, 539 Citizens National Bank Bldg.

FOR EXCHANGE—
SHASTA COUNTY.
800 choice level on Sacramento River, all cleared to wheat and barley. Deep fertile soil, suitable for tracking, in fact anything. Splendid upper right. Two-story house, barns and other outbuildings. Price $130,000. Want walnut orchard or city income.
W. F. SERVICE, Agent,
Puente, Cal.

FOR EXCHANGE—North York City business building, leased for $19,000 per year. Mortgage $85,000. Want city income to $100,000. Want lot here. SHERMAN & CO., 1006 Washington Bldg. 60787.

FOR EXCHANGE—10 acres with fine building, Hawthorne district. $1000 per acre. Part cash, balance terms. Owner leaving for drilling to drill for oil. E. R. BROOKS, 505 Citizens' Nat. Bank Bldg. 15248.

WILL locate party with money for development work on a homestead in Silver Valley, now improved with a deep well, 12-inch casing. Have homestead in same valley. E. W. WHALEN, Lankershim, Cal.

FOR SALE—Best mountain relinquishment in county. 20 miles out. Adjoining improved ranches. Address B, box 45, TIMES OFFICE.

RELINQUISHMENT for sale, 320 acres, good soil, water, close to railroad. Irrigation district, farming, agriculture or fruit land. Address BOX 82, Inyokern, Cal.

FOR SALE—Fine relinquishment, Los Angeles county, San Bernardino county. Owner, CHAS. TRUST BLDG. Phone 11711. Sunday or Monday.

U. S. SOLDIER, do you want 160 acres, best location, every respect for $5 per a. Call WEST 2917.

YOU get 320 acres, all soil ready to plow; fee, $1 per acre. Grain grows without irrigation. Most ranches here Tuesday at room 1, 127 W. 3RD ST.

FOR SALE—Exchange, 160-acre relinquishment, level alfalfa or fruit land, 12 in. water right, for equity in modern home in Los Angeles property. 1200 E. 42ND ST.

FOR SALE—160-acre relinquishment, Indian Wells Valley, ½ mile from town and railway; very cheap. Address X, box 70, TIMES OFFICE.

APT.-HOUSE, 629 CALIF. BLDG. 67443.

HAVE few locations left on choice level land. SCHIER, 338 Cit. Nat. Bank Bldg.

320 ACRES S.W. Utah, improved, two miles railroad station. Will exchange. 15853

JEFFERS, 226 Byrne Bldg.

GOVERNMENT land. 160 homestead. 640 stock raising act. Los Angeles and San Bernardino Co. Information 519 WILTON BLDG.

FOR SALE—Relinquishment, 120 acres land proved; water stock, $2000. T. D. $700, for what? 67601.

FOR EXCHANGE—Marshalltown, Iowa, restaurant and rooming house. Fabulous price for exchange for Hollywood residence. FRED W. CARL, 5705S4.

FOR SALE—FOR EXCHANGE—16 large lots near Wilshire Blvd., at Santa Monica. Price $15,000; terms. Owner. Address Y, box 545, TIMES BRANCH.

GOVERNMENT LANDS—

WHY EXPERIMENT yourself on an expensive basis when you can join others in copartnership in LARGE FARM TRACT development and get benefit of LARGE QUICK PROFITS and 100 PER CENT CROPS. WANT KIND OF CROPS. Maximum water lift in dry season, 54 feet. ELECTRIC POWER for pumping. Land 5 miles from MAIN LINE RAILROAD, LEVEL LAND.
Every $1000 you invest now will be worth $15,000 next year. Let me show you. Not interested? I mean business, do you? Unless you wish to invest please do not waste your time or mine. Address Y, box 70, TIMES OFFICE.

FOR SALE—RELINQUISHMENT. 320 acres best level alfalfa, wheat, barley, oats, corn Fairly fruit and vegetables, 160 acres cleared and ready for crops. Water developed for irrigation. Near town, school, church, shipping and fine improved ranches. Must be sold within 10 days. $40 per acre. Will take $10 per acre cash. 240 acres adjoining $10 per acre, half cash. OWNER, Hermosa Beach, Box 359.

WANTED—People who intend taking land under Pittman Act to file on land advertising miles of free copies of act. Will fit to the required work at actual cost. You can get title to a section of this land for less than a location fee. Fine oasis of rich and level, artesian possibilities, near railroad, good markets, good roads. Climate same as Imperial Valley. Call for particulars at 3625 ELIOT ST., Long Beach.

WE WILL locate you on fine alfa silt soil land. Abundance of water, from 12 to 35 ft. Only $125 per acre, on 10 years. See Mr. Land Hunter. Join our party next week. Many of us if interested. SHERMAN & CO., 1006 Washington Bldg. 60787.

FOR SALE—10 acres oil land near oil drilling, Hawthorne district. $1000 per acre. Part cash, balance terms. Owner leaving for drilling to drill for oil. E. R. BROOKS, 505 Citizens' Nat. Bank Bldg. 15248.

WILL locate party with money for development work on a homestead in Silver Valley, now improved with a deep well, 12-inch casing. Have homestead in same valley. E. W. WHALEN, Lankershim, Cal.

FOR SALE—Best mountain relinquishment in county. 20 miles out. Adjoining improved ranches. Address B, box 45, TIMES OFFICE.

RELINQUISHMENT for sale, 320 acres, good soil, water, close to railroad. Irrigation district, farming, agriculture or fruit land. Address BOX 82, Inyokern, Cal.

FOR SALE—Fine relinquishment, Los Angeles county, San Bernardino county. Owner, CHAS. TRUST BLDG. Phone 11711. Sunday or Monday.

U. S. SOLDIER, do you want 160 acres, best location, every respect for $5 per a. Call WEST 2917.

YOU get 320 acres, all soil ready to plow; fee, $1 per acre. Grain grows without irrigation. Most ranches here Tuesday at room 1, 127 W. 3RD ST.

FOR SALE—Exchange, 160-acre relinquishment, level alfalfa or fruit land, 12 in. water right, for equity in modern home in Los Angeles property. 1200 E. 42ND ST.

FOR SALE—160-acre relinquishment, Indian Wells Valley, ½ mile from town and railway; very cheap. Address X, box 70, TIMES OFFICE.

APT.-HOUSE, 629 CALIF. BLDG. 67443.

HAVE few locations left on choice level land. SCHIER, 338 Cit. Nat. Bank Bldg.

320 ACRES S.W. Utah, improved, two miles railroad station. Will exchange. 15853

JEFFERS, 226 Byrne Bldg.

GOVERNMENT land. 160 homestead. 640 stock raising act. Los Angeles and San Bernardino Co. Information 519 WILTON BLDG.

FOR SALE—Relinquishment, 120 acres land proved; water stock, $2000. T. D. $700, for what? 67601.

FOR EXCHANGE—Marshalltown, Iowa, restaurant and rooming house. Fabulous price for exchange for Hollywood residence. FRED W. CARL, 5705S4.

OIL PROPERTY—Miscel.

FOR SALE—

"Here is probably the best chance you have had to secure a small acreage favorably located inside the Drawer Well oil & royalty figure. Up to the time this well is brought in I will sell two and one-half acre tracts of deeded land in sections 36 Township 13 or 14, South Range 3 East for $1250 cash. Take your pick. This land lays twelve miles south of the Rowley Well and six miles north of two other wells now being drilled. Clear title and warranty deed with each tract. The chances are good to double your money three times if I select today. W. A. CORNITIUS, owner, California, Cal. If you prefer to deposit money with the Farmers & Merchants Natl. Bank of Calipatria and instruct them to deed to me when I deliver your deed to them."

FOR SALE—
LEASES—LANDS IN FEE
AND MINERAL RIGHTS THAT INCLUDE
OIL AND GAS AND ALL MINERALS.

Near drilling and producing wells in the following Texas counties: Stephens, Shackelford, Brown, Callahan, Randall, Webb, El Paso, Hudspeth, Culberson, Reeves, Loving, Ward, Crane, Upton, Terrell, Brewster and Pecos. Certificates and abstracts of titles furnished from reliable and competent abstractors. We are the owners of this property and can make you very close prices. New leases and low rentals. Write or wire what you want.
LINE,
433 Burton Bldg., Fort Worth, Texas.

FOR SALE—Drilling rig, portable, with tower. 501 AMERICAN BANK BLDG.

WANTED—Oil leases, near Producing oil wells in Ventura or Los Angeles counties. We are ready to buy at once. J. A. MITCHELL & SONS, 425 Title Insurance Bldg.

FOR SALE—Lease on 2 wells drilling now; 2 swinging now in well at Hawthorne. Buy at garden land price. $6000. Some oil value will be saved for you. Call 152475.

FOR SALE—Large oil property in Southern California. Owner wants oil it would pay purchaser 20 per cent. Address Y, box 456, TIMES BRANCH.

WANTED—Some one to drill your oil land. No fee charged for first well, second on royalty basis. Address Y, box 546, TIMES BRANCH.

FOR SALE—Foreclosure, 44 acres land at Simmons, 626 Trenton st., Patmos. 65154.

WANTED—Have 40-acre lease; oil land, proven territory. Will sell 75% to 100% for financial aid for development. Address Y, box 986, TIMES BRANCH.

FOR SALE—Lease, high class oil land, California, in fee simple. Perfect title. Proper person can make fortune subdividing this well in 2½ acre tracts. $4000. Details and Address Y, box 461, TIMES BRANCH.

FOR EXCHANGE—Producing oil lease, small or large. Will consider oil stock. 222-23 LISSNER BLDG.

FOR SALE—Oil leases in Colorado and Nevada; undeveloped properties. Address reliable parties interested in oil. Address K, box 2, TIMES BRANCH.

FOR LEASE—Huntington Beach, choice drilling site; right in heart of things. Address Y, box 1, TIMES BRANCH.

FOR LEASE—100 acres near Redondo. Best oil interest in California. Address Y, box 370, TIMES BRANCH.

FOR SALE—For land or oil leases in the Hawthorne district, see M. M. THOMAS, at the corner of Hawthorne.

WANTED—Group of oil men would like to secure leases proven oil fields. Address Y, box 2867, Beacon Hill Station.

FOR SALE—IN OIL SECTION, LAWNDALE, 1 ACRE, $1500 CASH IF SOLD THIS WK. BY OWNER. BOX 73, LAWNDALE.

WANTED—To buy standard oil drilling rig. Address Y, box 410, TIMES BRANCH.

ORANGE, LEMON, WALNUT GROVES—For Sale and Exchange.
For Sale.

FOR SALE—

SMALL CLOSE-IN HOME GROVE.

Consisting of 6 acres Valencias, 8 years old. Good four-room house, furnished: barn, garage, chicken house. Chance to add to each tree row for irrigation. Soil of Hanford loam series. Located within 15 minutes from the center of Whittier way. For quick sale, priced at $3500 cash, balance $3500 cash, balance long time. This grove will care for you and future payments, too. Remember, house furnished. Don't delay, for you to hang up your hat and "carry on."
STRONG, MORRISON & SELOVER,
1015 Marsh-Strong Bldg.
80195; evenings, 77971.

FOR SALE—We have on our books for sale or exchange a number of first-class orange groves well located in La Verne, San Dimas and Upland. One owner of very fine 18-acre Valencia navel grove, also 4-room modern 8-room house, garage, and etc. Well located, La Verne. Wants $10,000 to $12,000 in exchange. Another first class navel Grove clear and owner will give easy terms on balance.
See W. C. DURSTON or W. T. MICHAEL.
Phone 67304. 314 Pay Bldg

FOR SALE—OR EXCHANGE—

REAL PRODUCING ORANGE GROVE.

16 acres full bearing VALENCIA orange grove, well located and in an ABSOLUTE FIRST CLASS condition. This grove is unsurpassed because of the excellent care given and because of the quality of fertilizer on in the past 20 months. Can show packing house receipts netting an INCOME OF $14,000.00 this crop. Will consider small amount exchange if priced right.
PRICE ONLY $25,000.
CLYDE A. GATES & SON,
Room 14 Brady Bldg., Pomona, Cal.

FOR SALE—Or exchange; $4 acres, immediate possession. 4-room furnished cottage with city improvements in 10-acre full-bearing orange grove. Price $18,000. Address owner, Thomas and Orlando, near Ontario. Address R. D. 1, BOX 125, Ontario, Calif.-7236.

FOR SALE—
5-ACRE WALNUT GROVE.
Trees 12 years old, and in good condition; modern 5-room bungalow, barn; windmill and tank; all fenced in. Soil Hanford loam. Valley, price $10,000. Call 65903. DOYLE, 1501 Marsh-Strong Bldg.

FOR SALE—Owner busklst, bearing orange grove, 12½ acres. Navel, Valencias and Mandarins. Modern bungalow. House now located in Foothill Park. Reasonable terms. Address Y, box 1, TIMES BRANCH.

FOR SALE—10 acres citrus land, practically all in bearing trees, 10-year-old trees. 12 M. Sunday or after 1 p.m. week days.

FOR SALE—Ten acres citrus land, practically all in bearing trees, 4-room house, barn and other improvements, about one thousand dollars per acre. Address C. F. CULLEN, Baldwin Park or Main 749.

FOR SALE—18-acre foothill ranch, wonderful building site, 714 Eureka, close to Frostless. Water right. Price $600 per acre. SAN GABRIEL VALLEY INVESTMENT CO., 605 I. W. Hellman Bldg.

FOR SALE—Or Exchange—5-acre orange grove in full bearing, about 6 mile north of boulevard, Alhambra; a splendid buy, plenty of cheap water, fine soil, price $6500 for quick sale, worth $10,000.
CHAS. C. HURD & SON,
Mortgage Loans. 1207 Haas Bldg.

FOR SALE—8-a income, orange grove at Porterville. 20 acres Washington navels, full bearing. A sacrifice at $16,500, cash or terms. 204 HOLLOWAY BLDG. Phone 10557.

FOR SALE—Good 4-year VALENCIA GROVE, BUILDINGS, tractor, etc., close in. Frostless. Considered a snap. Address Y, box 200, TIMES OFFICE.

FOR SALE—$650 acres A-1 orange grove. Will sacrifice. $650 per acre. Address Y, box 385, TIMES BRANCH.

FOR SALE—Corner, about six acres oranges, 5-room bungalow, close to Monrovia car line. $7000 will handle.
OWNER, 1117 Citizens' Bank Bldg.

FOR SALE—8½ acres, large, navels with 3 good houses, all rented on beautiful corner, 1½ miles from Riverside. Good place to live or nice place to subdivide. Price just reduced to $14,000 for quick sale. ELLIS & E. J. ROSE, 7251 Main st., Riverside, Cal.

FOR SALE—
CHARTER OAK.
29 A. Valencias, Navels, beautiful home, on main boulevard and interurban, big packing returns, trees fertilized, pruned, irrigated. A-1 grove. Will divide. Price $80,000. Terms. Address Y, box 237, TIMES OFFICE.

FOR SALE—$60 EACH/ACRE.
10-acre orange and lemon grove, 9 years old; 16 chains of water. Conditions right, $33500 cash. Address OWNER, 1623 LEIGHTON AVE., 17271.

OIL PROPERTY—Miscel.

FOR SALE—
NORTHERN CANADA OIL FIELDS.

Will file lease in Ponce County, Northern Canada oil field, near Imperial Oil Co. holdings, for $2.00 acre and 7-4 interest. Wire fees to

R. G. THOMPSON,
Care Merchants' Bank of Canada,
Grande Prairie, Alberta.

before staking party returns. This is nearest Dominion Land Agency to field. Assignment of 2-4 interest will be deposited with aforementioned bank. First, applications receive preference until limit of acreage allowed by Dominion regulations is filed.

FOR SALE—
"Here is probably the best chance you have had to secure a small acreage favorably located inside the Drawer Well oil & royalty figure. Up to the time this well is brought in I will sell two and one-half acre tracts of deeded land in sections 36 Township 13 or 14, South Range 3 East for $1250 cash. Take your pick. This land lays twelve miles south of the Rowley Well and six miles north of two other wells now being drilled. Clear title and warranty deed with each tract. The chances are good to double your money three times if I select today. W. A. CORNITIUS, owner, California, Cal. If you prefer to deposit money with the Farmers & Merchants Natl. Bank of Calipatria and instruct them to deed to me when I deliver your deed to them."

FOR SALE—
LEASES—LANDS IN FEE
AND MINERAL RIGHTS THAT INCLUDE
OIL AND GAS AND ALL MINERALS.

Near drilling and producing wells in the following Texas counties: Stephens, Shackelford, Brown, Callahan, Randall, Webb, El Paso, Hudspeth, Culberson, Reeves, Loving, Ward, Crane, Upton, Terrell, Brewster and Pecos. Certificates and abstracts of titles furnished from reliable and competent abstractors. We are the owners of this property and can make you very close prices. New leases and low rentals. Write or wire what you want.
LINE,
433 Burton Bldg., Fort Worth, Texas.

FOR SALE—Drilling rig, portable, with tower. 501 AMERICAN BANK BLDG.

WANTED—Oil leases, near Producing oil wells in Ventura or Los Angeles counties. We are ready to buy at once. J. A. MITCHELL & SONS, 425 Title Insurance Bldg.

FOR SALE—Lease on 2 wells drilling now; 2 swinging now in well at Hawthorne. Buy at garden land price. $6000. Some oil value will be saved for you. Call 152475.

FOR SALE—Large oil property in Southern California. Owner wants oil it would pay purchaser 20 per cent. Address Y, box 456, TIMES BRANCH.

WANTED—Some one to drill your oil land. No fee charged for first well, second on royalty basis. Address Y, box 546, TIMES BRANCH.

FOR SALE—Foreclosure, 44 acres land at Simmons, 626 Trenton st., Patmos. 65154.

WANTED—Have 40-acre lease; oil land, proven territory. Will sell 75% to 100% for financial aid for development. Address Y, box 986, TIMES BRANCH.

FOR SALE—Lease, high class oil land, California, in fee simple. Perfect title. Proper person can make fortune subdividing this well in 2½ acre tracts. $4000. Details and Address Y, box 461, TIMES BRANCH.

FOR EXCHANGE—Producing oil lease, small or large. Will consider oil stock. 222-23 LISSNER BLDG.

FOR SALE—Oil leases in Colorado and Nevada; undeveloped properties. Address reliable parties interested in oil. Address K, box 2, TIMES BRANCH.

FOR LEASE—Huntington Beach, choice drilling site; right in heart of things. Address Y, box 1, TIMES BRANCH.

FOR LEASE—100 acres near Redondo. Best oil interest in California. Address Y, box 370, TIMES BRANCH.

FOR SALE—For land or oil leases in the Hawthorne district, see M. M. THOMAS, at the corner of Hawthorne.

WANTED—Group of oil men would like to secure leases proven oil fields. Address Y, box 2867, Beacon Hill Station.

FOR SALE—IN OIL SECTION, LAWNDALE, 1 ACRE, $1500 CASH IF SOLD THIS WK. BY OWNER. BOX 73, LAWNDALE.

WANTED—To buy standard oil drilling rig. Address Y, box 410, TIMES BRANCH.

ORANGE, LEMON, WALNUT GROVES—For Sale and Exchange.
For Sale.

FOR SALE—

ORANGE GROVE AT YOUR
OWN PRICE.

HERE IS UNQUESTIONABLY THE BIGGEST BARGAIN ON THE MARKET TODAY 40 ACRES, PRINCIPALLY FULL-BEARING ORANGE TREES LOADED WITH FRUIT.

THE GROVE IS PLANTED TO SEVERAL STANDARD VARIETIES—WASHINGTON NAVELS, ST. MICHAELS AND RUBY BLOODS ALSO 4½ ACRES OF EUREKA LEMONS.

LAST YEAR'S CROP SOLD FOR $20,000 SPOT CASH ON THE TREES, NOW INCLUDING OVER 5000 BOXES OF LEMONS.

THE TREES ARE IN EXCELLENT CONDITION, ALWAYS HAVING HAD THE VERY BEST OF CARE; IN FACT, THEY WERE FERTILIZED AND FUMIGATED LAST SPRING, AND AGAIN FERTILIZED IN OCTOBER.

THE SOIL IS A DEEP RICH LOAM, AN UNDERGROUND CEMENT DISTRIBUTING SYSTEM COVERS THE PROPERTY. 83 SHARES OF TEMESCAL WATER COMPANY'S STOCK IS INCLUDED, HAVING A FAIR MARKET VALUE OF $2,075 PER SHARE. THIS GIVES AN ABUNDANT SUPPLY OF WATER AT A MINIMUM COST.

THE RANCH IS LOCATED APPROXIMATELY TWO MILES SOUTHEAST OF CORONA, IN WHAT IS PROVEN TO BE A FROSTLESS DISTRICT.

ANYONE INTERESTED IN PURCHASING A PRODUCING GROVE THIS CHARACTER IS INVITED TO GIVE THIS PLACE A MOST RIGID INVESTIGATION. OWING TO THE PRESENT DEPRESSED CONDITIONS OF THE OWNER THIS GROVE IS OFFERED FOR SALE AT A SACRIFICE OF $1100 PER ACRE, OR $44,000.

FOR FURTHER PARTICULARS, SEE
A. M. BONSALL,
WITH
W. W. MINES & CO.,
60478—631 S. SPRING ST.—MAIN 2875.

ORANGE, LEMON, WALNUT GROVES—For Sale and Exchange.
For Sale.

FOR SALE—

UPLAND.

8½ acres navels and tangerines. Fine location. 8½ shares San Antonio water. Crop estimated at 4000 boxes. This grove has a good modern house on it and is a hard proposition to beat at $25,000.

5 acres, splendid location, close in, navels, Valencias and tangerines, good crop, plenty water. Fine assortment of family fruit trees. Fine modern home of six rooms, hardwood floors throughout. This is the best five-acre buy in Upland at $16,000 and will be sold soon. Can be purchased on very easy terms.

Our listings range from one acre groves to groves of over 100 acres in the best citrus district in Southern California. Prices from $1500 per acre up.

We have some wonderful orange grove homes on EUCLID AVENUE at the right price and terms.

12 years' practical experience growing citrus fruits in the Upland district.

LET US SHOW YOU THE UPLAND DISTRICT.

C. F. GRIER,
ORANGE GROVES.
Commercial Nat. Bank Bldg.,
Upland, Cal.

FOR SALE—STERLING ORANGE GROVE AT RIGHT PRICE.
COVINA & GLENDORA SECTION.

This is the time to purchase a grove, you not only see it will produce, but you harvest and market the crop, which returns you in a few months the larger part of the purchase price.

$8500. 5 acres well located on car line, 6c, about ½ Valencias, 5 years, ½ Navels, 10 years. Soil deep loam. Fully water stocked. Good crop which goes with place. Terms can be arranged.

$11,000. 5 acres close in to city of Covina. All conveniences, gas water, phone, etc. Valencias and Navels, full bearing. Trees in fine shape, good crop which goes. Fully water stocked. Good 5-room house, barn, chicken runs, etc. Terms $3000, balance to suit.

$16,000. 5 acres. One of the best locations in entire section. Frostless. All set to Valencias, 7 and 9 years. A perfect grove, big crop. Sell the best, full water right. Modern 6-room bungalow, garage, etc., everything first-class. A beautiful country home.

$32,000; 10 acres, the best of locations. All Valencias 8 years old. Every tree in perfect shape, heavy crop on trees. Improvements: 6-room artistic modern bungalow, garage, etc. Equipment, tractor and all tools. This is a wonderful investment, terms if desired. EDWARDS & WILDEY CO., 515 BLACK BLDG. LOUIS Cotina office D. W. MacDONALD, phone Covina 1024.

FOR SALE—
ORANGE GROVE BARGAINS.
4 acres, mostly Valencias, few navels, big thrifty trees, cheap irrigation water, good 5-room cottage, well located in Covina; price $6000.
10 acres, navels and Valencias, 8 years old, and in good condition; house, barn and full water, fine location, near the foothills in the San Dimas district. Price $16,500.
Have many other

WALNUT
Exchange.

ORANGE, LEMON, WALNUT GROVES—For Sale and Exchange.

For Exchange

FOR EXCHANGE—

$40,000—20 acres choice 9-year-old walnuts at Fruzia, 150 bearing condition. West Lobert Road.

$40,000—20 acres high-class young orange trees; 3 years old; have plenty of water, good location. Fruzia. Take Liberty or other bonds.

$35,000—50 acres, North Whittier belt district; 20 acres 5-year-old Valencias, balance choice lemon land. Good house, barn and water plant. Want apartments or Long Beach or Los Angeles.

W. E. [illegible], Owner.
Fruzia.

FOR EXCHANGE—$30,000, clear, 19 acres highly improved walnut grove; 6-room house, 2 barns, chicken houses, etc.; income, $1000 per acre, for 20 or 30 acres 5-year oranges and lemons. Price $40,000. Wants Cal. or other States to 5-A. Will take large improved dairy, Cal. ranch, wood or property in city of 10,000 to 15,000 inhabitants. Same or less; various others. A. L. Trask, with G. C. Dennis Co., 202 Van Nuys Bldg.

FOR EXCHANGE—20-acre orange grove, Corona, half navels and half Valencias, 6 years old; fine young grove, good soil, first-class location. Want excellent water right, or close in. Owner is from Missouri and will give a deal for Los Angeles property. Price $12,500. Clear. M. WALKER, 1922 S. HOBART, 2900 W. 36TH PL.

FOR EXCHANGE—A 22-acre orange grove in L. A. blvd., in W. Riverside, plenty water, 10-acre alfalfa, balance in fine young grove; Liberty bonds accepted. Price $20,000. FERNANDEZ, 211½ S. Broadway.

FOR EXCHANGE—Clear, 10 acres, 5 miles from L. A. Will sell or exchange for city property if I can reserve 1 acre. Owner, 1 S. ST. JOHN'S, Los Angeles.

FOR EXCHANGE—OR SALE—House in city of Orange, 5 rooms, bath, 2 lots, fine young orange on trees, 4-room plastered house, 2 lots, 1 with 4 rooms and bath. Price $7000. Call 1510 S. MARGUERITA ST., Alhambra.

FOR EXCHANGE—10 acres Eureka lemons, etc., $15,000. Want city. R. MAUREN, 410 Security Bldg. 10-6231.

FOR EXCHANGE—22 acres, 5-year-old Valencias; $25,000. Want Los Angeles property. Address Y, box 400, TIMES BRANCH.

FOR EXCHANGE—By owner, ten-acre full bearing, in fine condition. $12,000. Want residence, bungalow, flats, lots, or will WYNKOOP LAND AVE. 10-6231.

FOR EXCHANGE—10 acres Valencias, in crop, oranges of water, rent, $200 per month. Price $10,000. HUBBARD, 1st floor Isaac Bank Bldg. Wt. 6322.

POULTRY Ranches—For Sale

FOR SALE—

$35,000.

BELLOWS BROTHERS'
MODERN POULTRY BREEDING PLANT AND HATCHERY.

Consisting of 20 acres, near San Dimas, exceptionally good soil, bearing fruit trees, 4-room bungalow, shade trees; home of best and cheapest water systems in South California. Will exchange for city property, or terms for help, and fully equipped for poultry raising, such as 5 brooders, colony houses, breeding pens, etc., including capacity for 14,000 breeding hens.

Stocked with 2750 hens and cockerels; about 2600 young chicks now in brooders and about 2500 additional chicks and hens reserved for this plant.

This is the ranch that Lowell and even he sons that won the California State egg-laying contest for the Agricultural College, the champions of the University of California. The same hens are included in this sale. All males in the pens are from trap-nested hens, with records of 200 eggs per year.

Orders have been taken and deposits on an over $5,000 day-old chicks, most of which are to be delivered.

1920 receipts $24,000.00
1920 expenditures 14,929.11

1920 Profits ..... $ 9,070.89

Owing to the drop in feed and labor in 1921 profits should be $10,000 or more.

The reason for selling is because the owners are going to South America.

For further information and particulars call or write

ARTHUR COSGROVE COMPANY,
621 Broadway, San Diego, Cal.

FOR SALE—

[illegible] Bill Bills from P. E. or Sub.

We have taken in a few chicken ranches as part payment on homes in this city, and have them for sale at prices ranging from $1,000 and up, on terms as low as $10 per month. Some of these ranches are improved with good 5-room bungalows, and all have a few acres of soil. Some are fully equipped with up-to-date chicken corral that will accommodate from 1000 to 2000 hens. Call at 1030 S. Main & Ofre opportunity is to your advantage.

LOW VALUATION.
EASY TERMS.
We are authorized to take a small payment down on these ranches. Call Hugh Shorey with CHICKERY & CO., 736-51 Black Bldg.

FOR SALE—POULTRY RANCH.
Two fine bungalows, water, gas and electric lights; 2 chicken houses, water, gas and electric lights; 2 chicken houses, water, gas and electric lights; 2 chicken houses

REAL ESTATE—For Exchange.
Country Property.

FOR EXCHANGE—40 acres No. 1 land, with 10 acres in alfalfa, Imperial Valley. Want trade for stock of general merchandise. 644 E. Sanger, Cal.

FOR EXCHANGE—80 acres fine level land; $3000. Perris Valley; for house; might assume. 1546, Times Office.

FOR EXCHANGE—240 all good land, Perris, 25 alfalfa, 25 grain, 10 alfalfa, completely equipped modern. Bank loan $17,—000. Want city property. Will subdivide if come. VAN BLAKE, 1917 Story Bldg. 12865.

FOR EXCHANGE—Fine 5-room bungalow, new, strictly modern, Imperial Valley, for Los Angeles property. Address Y, box 180, TIMES BRANCH.

FOR EXCHANGE—80 acres, highly improved, water city income. OWNER, West 3250.

FOR EXCHANGE—Well improved 20-acre ranch for modern bungalow. Address Z, box 447, TIMES BRANCH.

FOR EXCHANGE—SEE WESTERN FAC. INC. CO., 639 CALIF. BLDG.

TO LOAN—MONEY.
Real Estate and Improvements.

BUILDING LOANS in good districts where owner will give bond to insure completion of building; from $1000 to $10,000. No commission charged.

THE JOHN M. C. MARBLE CO.,
Main corridor R. W. Hellman Bldg.
Corner 4th and Spring.
Telephones 12807; Main 893.

TO LOAN—We make 100 pc. loans and build to specifications for responsible persons, provided you own a clear lot and want a home to cost up to $10,000.00.

L. A. BLDG. & CONTRACTING CO.,
(LEAVES & HODGES.)
212-24 MARSH-STRONG BLDG.
61421.

TO LOAN—
$1250 ..... 6%
$2500 ..... 7%
$5000 ..... 8%
FOR EXCHANGE—Or sale, property, 7 per cent: $6000, $20,000, $50,000.
W. H. REMAN, Citizens' Bank Bldg.
Phone 12355.

TO LOAN—Money, 1st mortgages. $10,000—Residence, $5000 Duplex Building. $5000—Residence, $3000 Bungalow. Prices on all applications. SCHOENBORN, 628 Story Bldg. 68487.

MONEY TO LOAN—
1 per cent.
On real estate security.
Principals solicited.
AUSTIN-MURPHY CO., Colorado 28.
$1-48 E. Green st., Pasadena.
208-209 Marsh-Strong Bldg., Los Angeles

SPECIAL—$2000 cash will buy 5-room bungalow. Will make any kind city or ranch loan. Arlington, San Joaquin, So. Cal. Will exchange for Imperial Valley property. Lots, acreage, income property. Lowest rates, prompt service. DEPENDABLE MORTGAGE CO. 18384. 826-3 Title Insurance Bldg.

RESIDENCE, apartments, flats, 1 to $1000 and up. Building loans. Interest 7 and 7 per cent. CONSOLIDATED MORTGAGE COMPANY, 420 Washington Bldg. Pico 3295.

GILCHRIST COMPANY MAKES loans on city property and country property at current rates of interest. Will also buy first or second contracts.
GILCHRIST COMPANY,
726-31 Black Bldg. Phone 2824.

EASTERN money at 6 per cent, on residences only; repayable in 10 years, or before; no brokerage or commission. ALEX DEWAR, Loan Dept., 634-624 Merchants' Nat. Bank Bldg.

MORTGAGES, BONDS, APPRAISEMENTS.

Money at current rates for city and country. Large country loans preferred. Phone owner, San Joaquin and San Fernando. J. E. KIOGIMS, 308 Broadway Bldg. 14484.

TO LOAN—$5000 for gilt-edge trust deed for one year, prefer brick hotel and stores well located. Gross income, OWNER, 519 GRANT BLDG., 13002.

WAITING for you, on city improved, $1000 or any amount to $10,000. Call for what you want. S. L. ALDERMAN, 207 Grant Bldg.

DO YOU need $2000, 2 years, at 7 per cent? See A. BROOKS, 805 Citizens' Nat. Bank Bldg. 15548.

MONEY loaned, securities bought, City or country. Sale-lease or exchange. FRANK P. MONTAGUE, General Delivery, Los Angeles.

TO LOAN—Almost any amount, 7 & 8. Quick action at 8. 1811, SAN PEDRO st. Main.

TO LOAN—Money on real estate. Call 25489, evenings W. 618.

$1000 TO $10,000. Bungalows, residences, flats. Call day or evening, WEST 2194.

LIBERAL building loans, quick action, no red tape. MARTIN, 1120 Story. 12182.

Money on Salaries and Collaterals.

QUICK money to people steadily employed. 603 Haas Bldg., Seventh and Broadway.

Jewelry, Diamonds, Watches.

DIAMONDS, JEWELRY, LIBERAL LOANS
Old and Reliable. No Misrepresenting
BUILDING IN FINE CONDITION, AND MORAL RISE THE BEST.
REFERENCES—Any Bank in Los Angeles.
RUSEL LOAN CO.,
306-7 Stimson Bldg., 3rd and Hartley, 62300

MONEY LOANED—
DIAMONDS, JEWELRY AND
LIBERTY BONDS, LOW RATE OF INTEREST. FURNITURE, PIANOS, $10 TO $1,000. AUTOS IN STORAGE.
OLD RELIABLE.
PROVIDENT LOAN ASSOCIATION
324 Provident Bldg., 7th and Hope.

MONEY TO LOAN ON DIAMONDS, WATCHES, JEWELRY; LOWEST RATES, PRIVATE, RESPONSIBLE. Let us quote you. A. E. COHN & BRO.
ROOM 505 "NEW PANTAGES" BLDG.,
COR. 7TH AND HILL ST.
BANK REFERENCES. PHONE 62920.

Money on Automobiles.

AUTO LOANS ONLY—

PAY WHILE YOU RIDE.
PRIVATE SALES FINANCED.
LANKERSHIM FINANCE CO., INC.
1410 BAKER-DETWILER BLDG.
MAIN 8194. 64398.

ARE your payments too large? We will reduce them. Are you selling your car? We will finance your deal.
PRIVATE PARTY, 523 S. FLOWER.

HAVE money to loan to private owners on automobiles. CHARLES H. THOMPSON, 224 West 12th.

AUTO LOANS to individuals. G. S. DONALDSON INVESTMENT CO., 218 W. Pico. 62660.

MONEY WANTED—
Real Estate and Collaterals.

WANTED — Sums of $10,000 and upward to loan on business property, or to build to insure the business of a first-class manufacturing company, now operating. This is an unusual opportunity for the investment of capital and the safe and profitable handling of a highly profitable business. Address W, box 586, TIMES BRANCH.

WANTED— $6500.
First mortgage on owner's fine suburban home. Will pay 8 per cent. Principals responsible business man. If you want real security see me Monday, as this will go quickly.
FRANK SIMMONDS, 515 Laughlin Bldg. 69649

WANTED—$15,000 to $20,000 on very high-grade Hollywood income property. Very safe loan. Interest guaranteed promptly. Other attractive loans for smaller amounts. WM. J. KITTS, 1120 Story Bldg.

WANTED—Private party to loan on owner's home, close to West 7th st. Walking distance. 723 STEWART ST. Very safe loan. Owner, 10194.

WANTED—$4000 at 8 on new 5-room bungalow in Hollywood. Lot 50x140. Value $5000. Owner, MIDWAY MTGE. CO., 309 Metropolitan Bldg. 10845.

WANTED—$15,000 at 8 on two 4-flat buildings, close in, Main st. Value $35,000. Owner, 1202 E. 41st st. Main 1511.

WANTED — $600.00, $950.00, $1500.00, $1500; all well secured 1st mortgage loans at 8 per cent. JAMES MENDLES, 230 Black Bldg. 17822.

WANTED—$12,000 loan, flat producing $30 per month gross rental. Value $20,000. Bank references. Address Y, box 280, TIMES BRANCH.

WANTED — $85,000, large ranch; splendid location, value $225,000, income $75,000. Bank references. Address Y, box 391, TIMES BRANCH.

WANTED—$4000.00, 3 years, 7 per cent. Security, new modern home; choice location. Prepared street. 15566, INGRAM, 814 Hibernian Bldg.

WANTED—$10,000 loan, exceptionally well located ranch property; A-1 bank references. Address Y, box 283, TIMES BRANCH.

WANTED—$6000 loan, 5 years, 7 per cent on a citrus grove. No commission. PHONE 54228.

WANTED—$2500, 5; house, 81 Molino. $5500
$2750, 5; 2 lots, owner's new home. $6000
Also $5000; $4500; $7000; $8000.
1082-84 CHARLEVILLE, 310 Lissner Bldg.

WANTED—$2000, 7; choice close-in income, worth $20,000. Loan for additional building. Create loan. CHAFFEE, 310 Lissner Bldg. 19825.

WANTED—From private individual, $25,000 at 7 per cent for 3 years. Gilt-edge security. Principal mortgage on property worth $80,000. Address D, P. O. box 2022, H. WALZ.

WANTED—$3000 at 8 per cent, 3 years, on 3 houses. Located at Watts, Cal. Valued at $5000. Houses just completed. Commission to agents. 62536.

WANTED—To borrow $2500 on big N.E. corner, 42nd Place and South Broadway, 120 ft. on Broadway, 72 ft. Deed. Will commission. Address Y, box 436, TIMES BRANCH.

WANTED—FOR 1 to 5 years, $6500, on my 20-acre full bearing orange grove at Ontario. Value $25,000. Principals only. Address Y, box 422, TIMES BRANCH.

WANTED—$16,000, 5; 20-rm. white plaster flats. West side. Value $24,000. Nat. 624-000. garage. 826-3 Title Insurance Bldg.

RESIDENCE, apartments, flats, 1 to $1000 and up. Building loans. Interest 7 and 7 per cent. CONSOLIDATED MORTGAGE COMPANY, 420 Washington Bldg. Pico 3295.

GILCHRIST COMPANY MAKES loans on city property and country property at current rates of interest. Will also buy first or second contracts.
GILCHRIST COMPANY,
726-31 Black Bldg. Phone 2824.

EASTERN money at 6 per cent, on residences only; repayable in 10 years, or before; no brokerage or commission. ALEX DEWAR, Loan Dept., 634-624 Merchants' Nat. Bank Bldg.

MORTGAGES, BONDS, APPRAISEMENTS.

Money at current rates for city and country. Large country loans preferred. Phone owner, San Joaquin and San Fernando. J. E. KIOGIMS, 308 Broadway Bldg. 14484.

TO LOAN—$5000 for gilt-edge trust deed for one year, prefer brick hotel and stores well located. Gross income, OWNER, 519 GRANT BLDG., 13002.

WAITING for you, on city improved, $1000 or any amount to $10,000. Call for what you want. S. L. ALDERMAN, 207 Grant Bldg.

DO YOU need $2000, 2 years, at 7 per cent? See A. BROOKS, 805 Citizens' Nat. Bank Bldg. 15548.

MONEY loaned, securities bought, City or country. Sale-lease or exchange. FRANK P. MONTAGUE, General Delivery, Los Angeles.

TO LOAN—Almost any amount, 7 & 8. Quick action at 8. 1811, SAN PEDRO st. Main.

TO LOAN—Money on real estate. Call 25489, evenings W. 618.

$1000 TO $10,000. Bungalows, residences, flats. Call day or evening, WEST 2194.

LIBERAL building loans, quick action, no red tape. MARTIN, 1120 Story. 12182.

Money on Salaries and Collaterals.

QUICK money to people steadily employed. 603 Haas Bldg., Seventh and Broadway.

Jewelry, Diamonds, Watches.

DIAMONDS, JEWELRY, LIBERAL LOANS
Old and Reliable. No Misrepresenting
BUILDING IN FINE CONDITION, AND MORAL RISE THE BEST.
REFERENCES—Any Bank in Los Angeles.
RUSEL LOAN CO.,
306-7 Stimson Bldg., 3rd and Hartley, 62300

MONEY LOANED—
DIAMONDS, JEWELRY AND
LIBERTY BONDS, LOW RATE OF INTEREST. FURNITURE, PIANOS, $10 TO $1,000. AUTOS IN STORAGE.
OLD RELIABLE.
PROVIDENT LOAN ASSOCIATION
324 Provident Bldg., 7th and Hope.

MONEY TO LOAN ON DIAMONDS, WATCHES, JEWELRY; LOWEST RATES, PRIVATE, RESPONSIBLE. Let us quote you. A. E. COHN & BRO.
ROOM 505 "NEW PANTAGES" BLDG.,
COR. 7TH AND HILL ST.
BANK REFERENCES. PHONE 62920.

Money on Automobiles.

AUTO LOANS ONLY—

PAY WHILE YOU RIDE.
PRIVATE SALES FINANCED.
LANKERSHIM FINANCE CO., INC.
1410 BAKER-DETWILER BLDG.
MAIN 8194. 64398.

ARE your payments too large? We will reduce them. Are you selling your car? We will finance your deal.
PRIVATE PARTY, 523 S. FLOWER.

HAVE money to loan to private owners on automobiles. CHARLES H. THOMPSON, 224 West 12th.

AUTO LOANS to individuals. G. S. DONALDSON INVESTMENT CO., 218 W. Pico. 62660.

MONEY WANTED—
Real Estate and Collaterals.

WANTED — Sums of $10,000 and upward to loan on business property, or to build to insure the business of a first-class manufacturing company, now operating. This is an unusual opportunity for the investment of capital and the safe and profitable handling of a highly profitable business. Address W, box 586, TIMES BRANCH.

WANTED— $6500.
First mortgage on owner's fine suburban home. Will pay 8 per cent. Principals responsible business man. If you want real security see me Monday, as this will go quickly.
FRANK SIMMONDS, 515 Laughlin Bldg. 69649

WANTED—$15,000 to $20,000 on very high-grade Hollywood income property. Very safe loan. Interest guaranteed promptly. Other attractive loans for smaller amounts. WM. J. KITTS, 1120 Story Bldg.

WANTED—Private party to loan on owner's home, close to West 7th st. Walking distance. 723 STEWART ST. Very safe loan. Owner, 10194.

WANTED—$4000 at 8 on new 5-room bungalow in Hollywood. Lot 50x140. Value $5000. Owner, MIDWAY MTGE. CO., 309 Metropolitan Bldg. 10845.

WANTED—$15,000 at 8 on two 4-flat buildings, close in, Main st. Value $35,000. Owner, 1202 E. 41st st. Main 1511.

WANTED — $600.00, $950.00, $1500.00, $1500; all well secured 1st mortgage loans at 8 per cent. JAMES MENDLES, 230 Black Bldg. 17822.

WANTED—$12,000 loan, flat producing $30 per month gross rental. Value $20,000. Bank references. Address Y, box 280, TIMES BRANCH.

WANTED — $85,000, large ranch; splendid location, value $225,000, income $75,000. Bank references. Address Y, box 391, TIMES BRANCH.

WANTED—$4000.00, 3 years, 7 per cent. Security, new modern home; choice location. Prepared street. 15566, INGRAM, 814 Hibernian Bldg.

WANTED—$10,000 loan, exceptionally well located ranch property; A-1 bank references. Address Y, box 283, TIMES BRANCH.

WANTED—$6000 loan, 5 years, 7 per cent on a citrus grove. No commission. PHONE 54228.

WANTED—$2500, 5; house, 81 Molino. $5500
$2750, 5; 2 lots, owner's new home. $6000
Also $5000; $4500; $7000; $8000.
1082-84 CHARLEVILLE, 310 Lissner Bldg.

WANTED—$2000, 7; choice close-in income, worth $20,000. Loan for additional building. Create loan. CHAFFEE, 310 Lissner Bldg. 19825.

WANTED—From private individual, $25,000 at 7 per cent for 3 years. Gilt-edge security. Principal mortgage on property worth $80,000. Address D, P. O. box 2022, H. WALZ.

WANTED—$3000 at 8 per cent, 3 years, on 3 houses. Located at Watts, Cal. Valued at $5000. Houses just completed. Commission to agents. 62536.

WANTED—To borrow $2500 on big N.E. corner, 42nd Place and South Broadway, 120 ft. on Broadway, 72 ft. Deed. Will commission. Address Y, box 436, TIMES BRANCH.

WANTED—From private individual $30,000, 6 months to 1 year, gilt edge security, first mortgage on improved business property. Assets one-half million. Address W, box 501, TIMES BRANCH.

WANTED—$8,000.00 5 or 10 years, 7 per cent. Gilt edge mortgage on 160-acre improved ranch worth $125,000. Also want $7500 for 6 months at 1 per cent per month, secured by first mortgage 7 per cent 3-room bungalow worth $15,000.00. ADAM LAYER, 500 Grosse Bldg. Main 9978.

WANTED—$15,000 AT 7 PER CENT.
2 PER CENT COMMISSION.
CHOICE BUNGALOW AND NEW FLAT BUILDING. VALUE $30,000.
OWNER, 716 CHAS. C. CHAPMAN BLDG. PH. 67060.

WANTED—$2500, 1 yr. 6 mos. S.W. $6000
$7500, 7 yrs. $1-4 int. house. $18,000
$2000, 3 yrs. 8 % % int. Value $5000
$5000, 5 yrs. 8 % % int. Value $12,000.
105 feet frontage on Mesa avenue, 2 bungalows now in course of construction, 5 more to be built. $2500 can be escrowed with Title Company, to be paid out when certificate is issued. $4000 to be held by Lender and paid out by Lender as buildings progress and are finished, guaranteeing against lien. Insurance $6750. Value of land and buildings when completed $15,000. Will bring fine rental. Take entire car marked Garvanza and York Blvd., get off at Mesa ave. Look at property and see owner any day at 1 p.m. 210 DOUGLAS BLDG. Phone 12092.

WANTED—$8000, 8 per cent on 20 acres oranges and apricots. Just sold for $20,000. $2000 cash. Income $2000 yr. As seller of financial standing takes back a second mortgage, the first would be double protected.
$6500, 8 per cent, on new modern dwelling, Westchester Place. Just sold for $10,000.
$2000, 8 per cent on $5000 6-room bungalow, tiled bath and shower, basement, garage. PATTEE CO., 1217 Haas Bldg. 61457.

WANTED—Money, 12 per cent. 12 per cent. On well secured loans, paying 1 per cent month. First lien, 5 to 1, on property right here in Los Angeles. Safety first. Why take 4 per cent, or gamble in stocks? No client of ours has lost a dollar in 10 years. We invite your personal investigation. Can place any amount from $50 to $2000. LOAN DEPT., 229-230 Union Oil Bldg.

WANTED—
$15,000.
Southwest cor. Western ave. and 4th st. Lot 60x150, improved with four-family flat of 8 rooms, 2 baths. Income in excess of $400 month. Lot alone worth $20,000. Total value $45,000.
G. C. HIGBIE,
111 Bellingsworth Bldg. Tel. 62251.

WANTED—$5000 AT 8 PER CENT.
2 PER CENT COMMISSION.
GIVE FIRST MORTGAGE ON INCOME PROPERTY WEST SIDE. LEASED FOR $1800 PER MONTH. LOAN MATURES IN FIVE YEARS.
OWNER, 716 CHAS. C. CHAPMAN BLDG. PH. 67060.

WANTED—$4000 on beautiful 4½-acre home in Glendale. 6-room and basement bungalow, surrounded with fine shade and ornamental trees, running stream of water through property. T. B. NICHOLS, 631 S. Spring st. 60478.

WANTED—Will pay 12 per cent interest on $7000, secured by first mortgage on high-class improved property worth $20,000. Value $26,000. Address S, box 162, TIMES OFFICE.

WANTED—From private individual, $30,000 at 7 per cent, for 5 years. Security, new mortgage 50 per cent of value. Value $60,000. Property worth $80,000. Address Y, box 327, TIMES BRANCH.

WANTED—From private individual $30,000, 6 months to 1 year, gilt edge security, first mortgage on improved business and city property. Assets one-half million. Address W, box 501, TIMES BRANCH.

WANTED—$8,000.00 5 or 10 years, 7 per cent. Gilt edge mortgage on 160-acre improved ranch worth $125,000. Also want $7500 for 6 months at 1 per cent per month, secured by first mortgage 7 per cent 3-room bungalow worth $15,000.00. ADAM LAYER, 500 Grosse Bldg. Main 9978.

WANTED—$15,000 AT 7 PER CENT.
2 PER CENT COMMISSION.
CHOICE BUNGALOW AND NEW FLAT BUILDING. VALUE $30,000.
OWNER, 716 CHAS. C. CHAPMAN BLDG. PH. 67060.

WANTED—$2500, 1 yr. 6 mos. S.W. $6000
$7500, 7 yrs. 8 1-4 % int. house. $18,000
$2000, 3 yrs. 8 % % int. Value $5000
$5000, 5 yrs. 8 % % int. Value $12,000.
105 feet frontage on Mesa avenue, 2 bungalows now in course of construction, 5 more to be built. $2500 can be escrowed with Title Company, to be paid out when certificate is issued. $4000 to be held by Lender and paid out by Lender as buildings progress and are finished, guaranteeing against lien. Insurance $6750. Value of land and buildings when completed $15,000. Will bring fine rental. Take entire car marked Garvanza and York Blvd., get off at Mesa ave. Look at property and see owner any day at 1 p.m. 210 DOUGLAS BLDG. Phone 12092.

WANTED—$8000, 8 per cent on 20 acres oranges and apricots. Just sold for $20,000. $2000 cash. Income $2000 yr. As seller of financial standing takes back a second mortgage, the first would be double protected.
$6500, 8 per cent, on new modern dwelling, Westchester Place. Just sold for $10,000.
$2000, 8 per cent on $5000 6-room bungalow, tiled bath and shower, basement, garage. PATTEE CO., 1217 Haas Bldg. 61457.

WANTED—Money, 12 per cent. 12 per cent. On well secured loans, paying 1 per cent month. First lien, 5 to 1, on property right here in Los Angeles. Safety first. Why take 4 per cent, or gamble in stocks? No client of ours has lost a dollar in 10 years. We invite your personal investigation. Can place any amount from $50 to $2000. LOAN DEPT., 229-230 Union Oil Bldg.

WANTED—
$15,000.
Southwest cor. Western ave. and 4th st. Lot 60x150, improved with four-family flat of 8 rooms, 2 baths. Income in excess of $400 month. Lot alone worth $20,000. Total value $45,000.
G. C. HIGBIE,
111 Bellingsworth Bldg. Tel. 62251.

WANTED—$5000 AT 8 PER CENT.
2 PER CENT COMMISSION.
GIVE FIRST MORTGAGE ON INCOME PROPERTY WEST SIDE. LEASED FOR $1800 PER MONTH. LOAN MATURES IN FIVE YEARS.
OWNER, 716 CHAS. C. CHAPMAN BLDG. PH. 67060.

WANTED—$4000 at 8 on 3 five-room bungalows. Value $5000. Owner, 1202 E. 41st st. Main 1511.

WANTED—Financial assistance on high-grade subdivision enterprise that will pay 100 per cent profit on the investment within 1 year, and without risk. Purlessinvestigation solicited and complete information given upon appointment. Can accommodate $500 or more. Address Y, box 1001 Marsh-Strong Bldg. 62902.

WANTED—From private individual, $30,000 at 7 per cent for 5 years. Security, new mortgage 50 per cent of value. Value $60,000. Property worth $80,000. Address Y, box 327, TIMES BRANCH.

WANTED—From private individual $30,000, 6 months to 1 year, gilt edge security, first mortgage on improved business and city property. Assets one-half million. Address W, box 501, TIMES BRANCH.

WANTED—$8,000.00 5 or 10 years, 7 per cent. Gilt edge mortgage on 160-acre improved ranch worth $125,000. Also want $7500 for 6 months at 1 per cent per month, secured by first mortgage 7 per cent 3-room bungalow worth $15,000.00. ADAM LAYER, 500 Grosse Bldg. Main 9978.

WANTED—$15,000 AT 7 PER CENT.
2 PER CENT COMMISSION.
CHOICE BUNGALOW AND NEW FLAT BUILDING. VALUE $30,000.
OWNER, 716 CHAS. C. CHAPMAN BLDG. PH. 67060.

WANTED—$2500, 1 yr. 6 mos. S.W. $6000
$7500, 7 yrs. 8 1-4 % int. house. $18,000
$2000, 3 yrs. 8 % % int. Value $5000
$5000, 5 yrs. 8 % % int. Value $12,000.
105 feet frontage on Mesa avenue, 2 bungalows now in course of construction, 5 more to be built. $2500 can be escrowed with Title Company, to be paid out when certificate is issued. $4000 to be held by Lender and paid out by Lender as buildings progress and are finished, guaranteeing against lien. Insurance $6750. Value of land and buildings when completed $15,000. Will bring fine rental. Take entire car marked Garvanza and York Blvd., get off at Mesa ave. Look at property and see owner any day at 1 p.m. 210 DOUGLAS BLDG. Phone 12092.

WANTED—$8000, 8 per cent on 20 acres oranges and apricots. Just sold for $20,000. $2000 cash. Income $2000 yr. As seller of financial standing takes back a second mortgage, the first would be double protected.
$6500, 8 per cent, on new modern dwelling, Westchester Place. Just sold for $10,000.
$2000, 8 per cent on $5000 6-room bungalow, tiled bath and shower, basement, garage. PATTEE CO., 1217 Haas Bldg. 61457.

WANTED—Money, 12 per cent. 12 per cent. On well secured loans, paying 1 per cent month. First lien, 5 to 1, on property right here in Los Angeles. Safety first. Why take 4 per cent, or gamble in stocks? No client of ours has lost a dollar in 10 years. We invite your personal investigation. Can place any amount from $50 to $2000. LOAN DEPT., 229-230 Union Oil Bldg.

WANTED—
$15,000.
Southwest cor. Western ave. and 4th st. Lot 60x150, improved with four-family flat of 8 rooms, 2 baths. Income in excess of $400 month. Lot alone worth $20,000. Total value $45,000.
G. C. HIGBIE,
111 Bellingsworth Bldg. Tel. 62251.

WANTED—$5000 AT 8 PER CENT.
2 PER CENT COMMISSION.
GIVE FIRST MORTGAGE ON INCOME PROPERTY WEST SIDE. LEASED FOR $1800 PER MONTH. LOAN MATURES IN FIVE YEARS

ROOMING-HOUSES—

HOTELS, ROOMING-HOUSES—
For Sale, Exchange, Lease, Wanted.

FOR SALE—BY

ELMER INVESTMENT CO.
FINANCIAL AGENTS
HOTELS AND APARTMENT-HOUSES
HIGH-CLASS ONLY
1103 C. C. CHAPMAN BLDG.
6TH AND BROADWAY. PHONE

COMMERCIAL HOTEL
$50,000 CASH DOWN.

120 ROOMS, ELEGANT MODERN

RIGHT IN THE CENTER OF ALL
NESS ACTIVITIES, 50 PER CENT
BATHS, BEST OF FURNISHINGS,
ERN CONVENIENCES, EXCEPTIONAL
ATTRACTIVE HOUSE, CLEARING
NET PER YEAR.

ATTRACTIVE HOTEL.
PROFITS $2000 PER MONTH

55 ROOMS, MODERN, BRICK,
TIVE LOBBY, PRIVATE BATHS,

FULL OF FINEST-CLASS, PERMA-
TRANSIENT GUESTS. ABSOLUTELY
BEST BUY ON THE MARKET. PRICE
000, SOME TERMS.

EAST SIDE HOTEL
PRICE $14,000.

72 ROOMS, ELEGANTLY FUR-

LOCATED ON THE POPULAR-PRICE
SIDE. LOBBY STEAM HEAT,
BATHS, 3 YEARS' LEASE. CLEARING
PER MO. IT'S A GOOD ONE.

CLAY'S HOTEL
PRICE $13,500

40 ROOMS, ELEGANT BRICK
SIDE, NEAR 8TH & FIGUEROA ST.
LEASE. CHEAP RENT. CLEARING

APARTMENT HOTEL
NET PROFITS $900 MONTHLY.

60 ROOMS, MODERN BRICK, CLOSE
PERSHING SQUARE. ATTRACTIVE
AT $4½ PER ROOM, 3-YR. LEASE
CASH DOWN WILL HANDLE.

ELEGANT 4-STORY BRICK
MENT-HOUSE. AUTO ELEVATOR. 30
DIRECT PHONES, 40 SPACIOUS
MENTS, EXCELLENT SUBURBAN
CATED CLOSE IN, WEST SIDE, $60
TING $1300 MO. ON LOW RENTAL
000, TERMS, AND 9 YEARS LEASE.

SERVATIVE INVESTMENT.

ELMER INVESTMENT CO.
EXCLUSIVE AGENTS.
1103 CHAS. C. CHAPMAN BLDG.
8TH AND BROADWAY.

FOR SALE—STOP HERE.
BIG THINGS FOR BIG MEN.

THE NATIONAL BROKERAGE CO.
C. E. FERGUSON, MANAGER.
Nothing efforts, nor too much
to please you. Let us help you
Suite 1 in the city if for sale.
in price from $7000 to $15,000. Some
Following are for exchange:

$15,000 for this 57-ROOM AP-
HOUSE, rent only $1000; $3000
can buy this place with 5 years
on balance.

700 FIRST-HAND SLOW

HERE IS THE BEST BUY IN
$12,500 for this 47-room, 3-story
HOUSE, in best part of city. Hot
Rent $1000 per month. Lease
Only $3000 cash will handle.

$9000 for this 20-room HOUSE,
ideally situated on high
$1000 cash will handle.

$6000 for this 16-room HOUSE,
ideally situated, having over
Rent $100 per month. Lease
Only $2000 cash will handle.

HERE IS THE BEST BUY IN
$6000 for this 16-room HOUSE,
ideally situated, having over
Rent $100 per month. Lease
Only $2000 cash will handle.

HERE IS A CLASS A PROPOSI-
$4000 for this 12-room HOUSE,
ideally situated, having over
Rent $100 per month. Lease
Only $2000 cash will handle.

THE NATIONAL BROKERAGE CO.
C. E. FERGUSON, MANAGER.
1103 C. C. CHAPMAN BLDG.
8TH AND BROADWAY.

FOR SALE—
THE CENTURY INVESTMENT CO.
Hotels, Apartments and Leases.
Agents.
Titles Guaranteed.

Fine modern 3-story brick, beautifully furnished in mahogany, rich heavy carpets, tiling baths, long transferable lease at low rental. Lease long enough to amortize. Price only by appointment, $20,000 cash will handle. Owner leaving city.

THE CENTURY INVESTMENT CO.

Fine modern brick apartment-house, very exclusive, West 7th st. district, 12 rooms, 3 baths, vance, handsomely furnished, elegant carpets, tile baths, long lease, low rental, house filled with permanent reliable guests and showing a permanent monthly profit.

THE CENTURY INVESTMENT CO.

75-room modern hotel, elegantly furnished; 3-story brick; close in; fine lease; fine location, clearing $1100 month. Will sell for $35000 below real value.

MRS. WHITNEY.
THE CENTURY INVESTMENT CO.
Biggest list of exclusive places in city to select from. Come in and see us.
2301 CENTURY-INVESTMENT CO.

HOTELS, ROOMING-HOUSES—
For Sale, Exchange, Lease, Wanted.

FOR SALE—
C. E. COLEMAN INVESTMENT CO.
527 Chapman Bldg., 8th and Broadway.

112-ROOM APARTMENT.

CLOSE IN WEST SIDE LOCATION; BEAUTIFUL CORNER BRICK BLDG. ELEGANTLY FURNISHED. GOOD CARPETS. NICE LOBBY, PIANO, STEAM HEAT, PRIVATE BATHS, LONG LEASE, RENT ONLY $900 PER MONTH. PRICE REASONABLE. TERMS CLOSE TO $1600 PER MONTH. THE PRICE IS $28,500; TERMS EASY.

55-ROOM HOTEL.

FINE LOCATION; BRICK BLDG. HOT AND COLD WATER IN ROOMS. GOOD FURNITURE. 5-YEAR LEASE. RENT ONLY $4 PER ROOM. THIS IS A MONEY MAKER. WE HAVE AN EXCEPTIONAL PRICE ON THIS ONE. $16,000. EASY TERMS.

55-ROOM APARTMENT.

CLOSE-IN WEST SIDE LOCATION. VERY ATTRACTIVE PLACE. FURNISHED THROUGHOUT WITH MAHOGANY AND OAK. STEAM HEAT. PRIVATE BATHS. DIRECT PHONES. NICE LOBBY. 6-YEAR LEASE. LOW RENT. BIG PROFITS. PRICE $37,500. TERMS.

64-ROOM HOTEL.

WEST SIDE LOCATION. RIGHT IN THE BUSINESS DISTRICT. MODERN BRICK BLDG. STEAM HEAT. HOT AND COLD WATER IN ROOMS. PLENTY PRIVATE BATHS. FURNISHED WITH MAHOGANY AND OAK. GOOD CARPETS. GOOD LEASE. CHEAP RENT. NEWS $1400 PER MO. PRICE $21,000. TERMS.

80-ROOM APARTMENT.

WEST SIDE LOCATION. BRICK BLDG. STEAM HEAT. PRIVATE BATHS. NICELY FURNISHED. 5-YEAR LEASE. LOW RENT. WE CONSIDER THIS ONE OF THE BEST BUYS ON THE MARKET FOR ITS SIZE. PRICE $16,250. TERMS.

42-ROOM APARTMENT.

WESTLAKE DISTRICT. CLASS BRICK PLACE. WELL FURNISHED. STEAM HEAT. PRIVATE BATHS. DRESSING ROOMS. LONG LEASE. RENT $350. PRICE $14,000. TERMS. THIS IS A PICK-UP. PRICE $14,000. TERMS.

20-ROOM HOTEL.

FINE WILSHIRE LOCATION. WELL FURNISHED. LEASE. CHEAP RENT. NETS $500 PER MO. CORNER BRICK BLDG. $4000 CASH. SMALL BAL.

C. E. COLEMAN INVESTMENT CO.,
527 Chapman Bldg., 8th and Broadway.

APARTMENTS AND LEASES IN SOUTHERN CALIFORNIA, ESTABLISHED EIGHT YEARS. BANK REFERENCES.

157-room west side high-class and thoroughly modern apartment-house; location, 9 years' lease, rent $1300, $37,000.

150-room corner, old established commercial hotel, with all known conveniences, attractive ground-floor lobby, steam heated; income; 10 years lease, which is worth half the price asked for furniture.

120-room apartment, close in and strictly modern, fine lobby, attractively furnished throughout; 5 years' lease, $34,000. Terms.

78-room corner hotel, concrete building, fine tile ground-floor lobby, hot and cold water, steam heat, 14 private baths, oak and mahogany furniture, 4 years' lease; rent $400, $20,000 cash, balance easy.

70-room centrally located hotel, strictly modern, ground-floor lobby, oak and mahogany furniture, rent $350, $7500, part cash.

Sacrifice price to $16,500 on 50-room hotel, hot and cold water, steam heat, best of furnishings and carpets, 5 years' transferable lease, rent $250.

Lot, building and furniture direct from owner of building, 32-room brick, close in, thoroughly modern apartment, netting $1000, $25,000 cash, balance easy.

For Exchange—5-room bungalow, garage, all kinds of fruit, lot 50x170; want furniture and lease of apartment-house; will pay cash difference.

ELMER SALOMON COMPANY,
S. E. DeMOSS, ASSOCIATED, 64576.
Chapman Bldg., Eighth and Broadway.

FOR SALE—
THE CENTURY INVESTMENT CO.
Hotels, Apartments and Leases.
Agents.
Titles Guaranteed.

Fine modern 3-story brick, beautifully furnished in mahogany, rich heavy carpets, tiling baths, long transferable lease at low rental. Lease long enough to amortize. Price only by appointment, $20,000 cash will handle. Owner leaving city.

THE CENTURY INVESTMENT CO.

Fine modern brick apartment-house, very exclusive, West 7th st. district, 12 rooms, 3 baths, vance, handsomely furnished, elegant carpets, tile baths, long lease, low rental, house filled with permanent reliable guests and showing a permanent monthly profit.

THE CENTURY INVESTMENT CO.

75-room modern hotel, elegantly furnished; 3-story brick; close in; fine lease; fine location, clearing $1100 month. Will sell for $35000 below real value.

MRS. WHITNEY.
THE CENTURY INVESTMENT CO.
Biggest list of exclusive places in city to select from. Come in and see us.
2301 CENTURY-INVESTMENT CO.

FOR SALE—

UHL-WILLIAMS CO.,
Hotel and Apartment-house brokers.
305 S. Hill St.

Look at this, 38 rooms rent income $300 per month. Rent $75. Price $3000. Can be bought for $7000. $4000 down, balance $150 per month.

Another one, 9 rooms; $1500, $1000 down. Rent $25. Good income.

Call 305 S. Hill st.

This one can't be beat for the money, 24 rooms, $32,500; terms; net income $1600, 4½ years lease, best location, Main and Pico sts. Owner retiring, investment half interest, piano, good tables, etc.

305 S. HILL ST.

We have them all sizes and prices from 1200 dollars to 50,000 dollars. See us for bargains.

UHL-WILLIAMS CO.,
305 S. Hill st.

FOR SALE—

Furniture of five 5-room flats and cottages, close in, west side, rent $180, fire insurance, newly furnished six months ago, a good home and good income.

$7000.

48 rooms, west side apartment, good lease, cheap rent, money maker, owner homesick to go back east. Terms.

$6500.

Hotel bargain, 40 rooms, west side, velvet carpets in all rooms, good furniture, rent $250, lease has 2 years, this bargain won't last long.

$12,000.

65-room bargain, price reduced two thousand, strictly modern, corner cement building, 5 years' lease at only $235 month; clears $700 month. $8000 cash, best buy in city.

C. J. STANLEY,
216-17 Black Bldg. 65188

Fourth and Hill.

FOR SALE—BY OWNER

ELEGANT 4-STORY BRICK
APARTMENT-HOUSE
NET PROFIT $900 MONTHLY.

60 ROOMS, MODERN BRICK, CLOSE
PERSHING SQUARE. ATTRACTIVE
AT $4½ PER ROOM, 3-YR. LEASE
CASH DOWN WILL HANDLE.

ELEGANT 4-STORY BRICK
MENT-HOUSE. AUTO ELEVATOR. 30
DIRECT PHONES, 40 SPACIOUS
MENTS, EXCELLENT SUBURBAN
CATED CLOSE IN, WEST SIDE, $60
TING $1300 MO. ON LOW RENTAL
000, TERMS, AND 9 YEARS LEASE.

SERVATIVE INVESTMENT.

ELMER INVESTMENT CO.
EXCLUSIVE AGENTS.
1103 CHAS. C. CHAPMAN BLDG.
8TH AND BROADWAY.

FOR SALE—STOP HERE.
BIG THINGS FOR BIG MEN.

THE NATIONAL BROKERAGE CO.
C. E. FERGUSON, MANAGER.
Nothing efforts, nor too much
to please you. Let us help you
Suite 1 in the city if for sale.
in price from $7000 to $15,000. Some
Following are for exchange:

$15,000 for this 57-ROOM AP-
HOUSE, rent only $1000; $3000
can buy this place with 5 years
on balance.

700 FIRST-HAND SLOW

HERE IS THE BEST BUY IN
$12,500 for this 47-room, 3-story
HOUSE, in best part of city. Hot
Rent $1000 per month. Lease
Only $3000 cash will handle.

$9000 for this 20-room HOUSE,
ideally situated on high
$1000 cash will handle.

$6000 for this 16-room HOUSE,
ideally situated, having over
Rent $100 per month. Lease
Only $2000 cash will handle.

HERE IS THE BEST BUY IN
$6000 for this 16-room HOUSE,
ideally situated, having over
Rent $100 per month. Lease
Only $2000 cash will handle.

HERE IS A CLASS A PROPOSI-
$4000 for this 12-room HOUSE,
ideally situated, having over
Rent $100 per month. Lease
Only $2000 cash will handle.

THE NATIONAL BROKERAGE CO.
C. E. FERGUSON, MANAGER.
1103 C. C. CHAPMAN BLDG.
8TH AND BROADWAY.

FOR SALE—
ELMER INVESTMENT CO.
FINANCIAL AGENTS
HOTELS AND APARTMENT-HOUSES
HIGH-CLASS ONLY
1103 C. C. CHAPMAN BLDG.
8TH AND BROADWAY. PHONE

COMMERCIAL HOTEL
$50,000 CASH DOWN.

120 ROOMS, ELEGANT MODERN

RIGHT IN THE CENTER OF ALL
NESS ACTIVITIES, 50 PER CENT
BATHS, BEST OF FURNISHINGS,
ERN CONVENIENCES, EXCEPTIONAL
ATTRACTIVE HOUSE, CLEARING
NET PER YEAR.

ATTRACTIVE HOTEL.
PROFITS $2000 PER MONTH

55 ROOMS, MODERN, BRICK,
TIVE LOBBY, PRIVATE BATHS,

FULL OF FINEST-CLASS, PERMA-
TRANSIENT GUESTS. ABSOLUTELY
BEST BUY ON THE MARKET. PRICE
000, SOME TERMS.

EAST SIDE HOTEL
PRICE $14,000.

72 ROOMS, ELEGANTLY FUR-

LOCATED ON THE POPULAR-PRICE
SIDE. LOBBY STEAM HEAT,
BATHS, 3 YEARS' LEASE. CLEARING
PER MO. IT'S A GOOD ONE.

CLAY'S HOTEL
PRICE $13,500

40 ROOMS, ELEGANT BRICK
SIDE, NEAR 8TH & FIGUEROA ST.
LEASE. CHEAP RENT. CLEARING

APARTMENT HOTEL
NET PROFITS

BUSINESS CHANCES.

PHONE 61620.

RELIABLE INVESTMENT CO.,
403 Laughlin Bldg. 315 S. Bdwy.

PROTECTION for buyer AND seller.

AUTO REPAIR & IGNITION SHOP. Elegant corner location in brick block. Owner must sacrifice because of injury. Complete set of tools also large stock of parts and accessories. Will invoice up more than price asked. Has been clearing $500 a month; but MUST sell now; will trade for $10000. Ask for MR. DAVIS.

EXCLUSIVE MILLINERY SHOP.

One of the VERY BEST downtown stores; 3-yr. lease. Established about 2 years. Caters to exclusive trade and is a big money-maker. This business can be increased from $4500 to $10000 per month. Price $12500; if taken this week, $11500. See MR. BIARD.

MISCELLANEOUS

RESTAURANT, complete counter, elegant chairs, Pittsburg counter, 3-yr. lease. Doing $65 daily; will prove $100. Price $2500. HOTEL. Clearing $500 month. 2-yr. lease. Furniture good. Terms on $4500, or LUNCH COUNTER. No money. Doing $150 daily and best profits. Only $1500. GROCERY. Can leave market. Receipts $100 daily. Price is $3000. GROCERY A LIVING ROOM. Price $2000, stock, ideal location, and doing $80 day. Consult with MR. BAKIN about these.

AUTO TOP BUSINESS.

Rare opportunity to take over business established for years that clears $250 monthly and better. Location, rent and rental of all that could be desired. You could not buy this if the owner did not actually have larger interests out of the city. Will invoice the price of $1750. See this for REAL BUY. Ask for MR. DAVIS.

RESTAURANT AND BAKERY.

Long established and making money. A fine business for a man and wife to work the two of it. Price of $2500. Ask for MR. ROBINSON.

AUTO REPAIR PARTNERSHIP.

A handy location, space for 12 cars. Long established. Owner is expert mechanic and will teach you the trade if inexperienced. Equal half interest for $1400. ask for MR. DAVIS.

RELIABLE INVESTMENT CO.,
403 Laughlin Bldg. 315 S. Bdwy.

IF YOU are a live, wide-awake clothing salesman and can make an investment of five thousand dollars, a Los Angeles retail clothing firm has a position open as a manager; it guarantees a good salary and a percentage of the monthly profits. A vouched-for opportunity for a capable man. Owner is responsible and interested and must have some one who can furnish best of references as to character and ability. Investment fully secured. Replies will be treated with strictest confidence. Addre R, box 221, TIMES OFFICE.

FOR SALE—
GENERAL MERCHANDISE STORE. GOOD TOWN ON MAIN HIGHWAY, 100 MILES FROM LOS ANGELES. ALSO TWO RAILROADS. BUSINESS ESTABLISHED 20 YEARS. ALWAYS DONE A PROFITABLE BUSINESS. PREFER TO RETIRE. INVOICE ABOUT FIFTEEN THOUSAND. $18,000. WILL SELL AT INVENTORY. ADDRESS J, BOX 154, TIMES OFFICE.

FOR SALE—Patents and manufacturing rights of article needed in every home; handy seller for market by man or woman; clean for its value. Address X, box 178, TIMES OFFICE.

DOWNTOWN restaurant, long capacity business. Wonderful location, 5-year lease, reasonable rent. 60 tables and counter. Clean new equipment. Act quick if you mean business. Price $2500. BUR-GNER 1096 S. Grand.

FOR QUICK SACRIFICE.

$14,000 plus stock that is a money-maker of wonderful volume; great location and will discount stock. 309 BAKER-DETWILER BLDG.

GROCERY.

$3500
Good west side location, doing $2000 monthly, lease to rent $40 month; 3 living-room, See MR. HOLMES, 725 S. Olive st.

FOR SALE—By owner, confectionery, cigars fountain and light groceries; good fixtures and complete equipment; doing a good business; located on one of the best car lines. Price $3200. Terms. 1825 SUNSET BLVD.

$700 BUYS equal interest in vulcanizing shop that is actually earning $4500 per year. No experience necessary as owner knows business and is willing to teach you. 513 GRANT BLDG.

FOR SALE—A bargain, high-class art store, doing a fine business; ladies $45000 or will invoice. Inquire 712 WESTLAKE AVE.

LIKE to meet moving picture operator with $1000 to manage and operate 300-seat modern theater. Address X, box 121, TIMES OFFICE.

RESTAURANT tailoring, business, clearing $600 mo.; price only $1250, lease worth the price, on Vermont ave. Rent $25. Inv. me. 1146 S. Hill. Mr. HELLMAN BLDG.

PICTURE theater, in Los Angeles; lady can be able to run alone; price $2800; $1600 will handle. Address Y, box 225, TIMES OFFICE.

RESTAURANT—Established west side, will sell stock, fixtures and furnished apartment; building included; $2500. PHILDEN-TIAL INV. CO., 412 Pantages Bldg.

MILLINERY store, old established, downtown location, doing good business, owner leaving state; will sacrifice. Address Y, box 337, TIMES BRANCH.

FOR SALE—Cafe and bar, lodging-house for sale, 14 rooms, best location for transient business, make offer. 1429 S. FLOWER ST.

FOR SALE—Mail order bus., costs 75c, sell $1.25; world-wide field; opportunity to build big income from small investment; suitable for man or woman. Owner leaving, must sell. 842 SAN FERNANDO BLDG.

BUSINESS CHANCES.

BANKRUPT AUCTION SALE—

NOTICE IS HEREBY GIVEN that the undersigned, trustee in bankruptcy of the estate of C. R. Schuster, who traded under the name of OWL GARAGE, Bankrupt, will, on

MONDAY, FEBRUARY 14TH, 1921, beginning at 10 A.M., at 829-839 Broadway, Long Beach, California,

offer at Public Auction the garage equipment of said C. R. Schuster, consisting principally of the following:

AIR COMPRESSOR (complete); BATTERY CHARGING OUTFIT; BOOSTER GASOLINE PUMP AND TANKS; PRESTO TANK; AUTO JACKS; AIR HOSE; ASSORTED DRILLS, WRENCHES and HAND TOOLS; WORK BENCHES; OFFICE and SHOP-ROOM PARTITIONS; TIRE RACKS; WALL CASES; DISPLAY CASES; STOCK CABINETS; OVERHEAD BELTING and SHAFTING; ELECTRIC MOTOR and CONNECTIONS; ELECTRIC FIXTURES; OIL HEATER, etc., etc.

Also CADILLAC SERVICE TRUCK and BRISCOE TOURING CAR.

Terms of sale: Cash.

The sale will be held at the former place of business of the bankrupt, at 830-836 Broadway, Long Beach, California.

TERMS OF SALE: A deposit of 25 per cent will be required on award of bid and the balance on delivery, which must be arranged for the following day.

WM. H. MOORE, JR., TRUSTEE.

RETAIL STORE OPENING—

An especially good opening exists for the establishment of a first-class, up-to-date retail tailoring store in a live, progressive city near Los Angeles.

We want to get in a high-grade, result-producing business man who wants to enter business himself, and has the necessary several thousand dollars for fixtures and display stock of woolens. Tailoring experience is not absolutely necessary.

To such a man we offer the unexcelled manufacturing facilities of the Coast's largest tailoring institution, and our low wholesale prices, faultless workmanship, snappy styles and congenial working conditions generally.

You SELL the clothes and take your profit while we rid you of the troublesome, refundable items of cutting and manufacturing. We solicit an interview. Address Z, box 378, TIMES OFFICE.

ROBBINS AND SALES MANAGERS.

MASTER PUNCH, guaranteed under pure food laws, and unquestionably a wonderful product. It is the fastest seller and most money in rewater on the market today. Experience unnecessary when you have this line to handle. Select your own, develop it, and you have a permanently independent. The possible profits are limited only by your business capacity and willingness to work. Address Y, box 337, TIMES BRANCH.

FOR SALE—Soft drink and confectionery business, with fixtures and stock; invoice about $1500; will sell at 60c on the dollar. Address 1000 E. Washington st.

SOMETHING New in Motion Pictures—Comedy Kiddie Kartoons. Local Picture Plays in conjunction with local newspapers and theaters in various cities. First time ever such a proposition offered to public. $2500 for half interest. Equipment on hand and all ready to start. Money secured $50 a week or more guaranteed. complete vaudeville MERCHANTS' BUSINESS EXCHANGE, 1128 Story Bldg.

NEW INVENTION—

I certainly can make it interesting to anyone with three or five thousand dollars. The basic control of this article I have will sell for ten cents, profits are great. Eastern, northern and southern territory open. Address S, box 274, TIMES OFFICE.

SERVICE STATION, COUNTRY—
$2000 cash required; interest, including stations and residence buildings. Now netting $8,00 daily. The $2000.00 is to build additional stations, which when completed the business will net $70.00 daily. This is the best buy in town, I have the maps in service stations and caravan.
SEE RYAN, 833 S. OLIVE ST.

A BUSINESS OPENING.

Corporation manufacturing household necessity, now in every home, wants agent who can want as active man to attend to same. Must have $600 to guarantee first shipment of goods. Can make $100 weekly without leaving home. Details, MR. BROWN, room parlor floor, Stowell.

IF HAVE $25,000 TO $50,000 TO INVEST IN THE LAUNDRY BUSINESS, WANT PARTNER WITH FOOD AL ABSENT, ONE WHO HAS HAD SOME EXPERIENCE CAN ASSIST. GIVE ACTIVE MANAGEMENT. HAVE EXCELLENT LOCATION IN FAST-GROWING TOWN IN SOUTHERN CALIFORNIA. IF INTERESTED ADDRESS MR. BOX 0, TIMES OFFICE.

CAFE BARGAIN.

BEST DISTRICT, NICE CORNER, OLD STAND, DOING $70 A DAY; rent is only $25 A MONTH; PRICE FIXTURES AND INVOICE ABOUT $6500.
STERLING REALTY CO.,
607 So. Fernando Bldg. 4th and Main.

FOR SALE—Old-established auto top business; owner retiring; beautiful sidecoom and office; best location; handling repair contracts lines. Address B400 EL MONTE WAY, Pomona Cal.

BIG MONEY-MAKING BUSINESS.

Ice cream parlor in Ocean Park 3-yr. lease; chance to clean up this summer; no letters. Come and see H. BOOTH 14, opposite Merry-Go-Round.

FRUIT STORE AND CHOICE STAND.

Best location, cafe in the heart of the city; doing good business; will sell cheap for cash or exchange for clear property. Address Z, box 487, TIMES BRANCH.

FOR man mechanically inclined. Manufacturing business with established trade; good income. Easily learned and handled. $1000 will handle. Address A, box 167, TIMES OFFICE.

CONFECTIONERY magazine, high timeline, etc., well stocked, good fixtures, does $250 per week; clear $100; rent $65. Inv. me. See this, room 483, I. W. HELLMAN BLDG.

MEAT Market Opportunity.

Best location established 10 years; owner retiring; does $3000 month; $2750; terms cash. Inv. me. HELLMAN BLDG.

FOR SALE—By owner. The best grocery store in the city, 6th 5-year lease. Established business. Located S. 1030 S. VERMONT AVE.

SOFT drinks and cigars.

$600; location on downtown corner, clears $9 day, best buy in the city.
337 H. W. HELLMAN BLDG.

BUSINESS chance—established and central location, $15,000, $4500, $2500. S. W. LOWMAN, 25 Pantages Bldg., at Speedway, Venice. Telephone 67488.

FOR SALE—Custom short plant, good live branch, owner leaving make, will teach buyer. Address A, box 272, TIMES OFFICE.

FOR SALE—Half interest live real estate, insurance and loans; small large listings. KELLY & LEWIS, 251 I. W. Hellman, 61742.

VERY attractive lunch room and soda fountain, located; liberal terms if desired. $2000. 4328 HOLLYWOOD BLVD.

FOR SALE—
TEA ROOM, CENTER OF HOLLYWOOD; GOOD BUSINESS; LEASE. WILL SELL CHEAP FOR QUICK SALE. ADDRESS A, BOX 2000, TIMES OFFICE.

FOR SALE—Patents and manufacturing rights of article needed in every home; handy seller for market by man or woman; clean for its value. Address X, box 178, TIMES OFFICE.

DOWNTOWN restaurant, long capacity business. Wonderful location, 5-year lease, reasonable rent. 60 tables and counter. Clean new equipment. Act quick if you mean business. Price $2500. BURGNER 1096 S. Grand.

FOR QUICK SACRIFICE.

$14,000 plus stock that is a money-maker of wonderful volume; great location and will discount stock. 309 BAKER-DETWILER BLDG.

GROCERY.

$3500
Good west side location, doing $2000 monthly, lease to rent $40 month; 3 living-room, See MR. HOLMES, 725 S. Olive st.

FOR SALE—By owner, confectionery, cigars fountain and light groceries; good fixtures and complete equipment; doing a good business; located on one of the best car lines. Price $3200. Terms. 1825 SUNSET BLVD.

$700 BUYS equal interest in vulcanizing shop that is actually earning $4500 per year. No experience necessary as owner knows business and is willing to teach you. 513 GRANT BLDG.

FOR SALE—A bargain, high-class art store, doing a fine business; ladies $45000 or will invoice. Inquire 712 WESTLAKE AVE.

LIKE to meet moving picture operator with $1000 to manage and operate 300-seat modern theater. Address X, box 121, TIMES OFFICE.

RESTAURANT tailoring, business, clearing $600 mo.; price only $1250, lease worth the price, on Vermont ave. Rent $25. Inv. me. 1146 S. Hill. Mr. HELLMAN BLDG.

PICTURE theater, in Los Angeles; lady can be able to run alone; price $2800; $1600 will handle. Address Y, box 225, TIMES OFFICE.

RESTAURANT—Established west side, will sell stock, fixtures and furnished apartment; building included; $2500. PHILDENTIAL INV. CO., 412 Pantages Bldg.

MILLINERY store, old established, downtown location, doing good business, owner leaving state; will sacrifice. Address Y, box 337, TIMES BRANCH.

FOR SALE—Cafe and bar, lodging-house for sale, 14 rooms, best location for transient business, make offer. 1429 S. FLOWER ST.

FOR SALE—Mail order bus., costs 75c, sell $1.25; world-wide field; opportunity to build big income from small investment; suitable for man or woman. Owner leaving, must sell. 842 SAN FERNANDO BLDG.

BUSINESS CHANCES.

METROPOLITAN
REALTY & INVESTMENT CO.
1004 Wright & Callender Bldg., 4th & Hill.

VENICE AUTO PARK.

Absolutely the only one of its kind in this part of the country. Guarantees you $75 per week. First to see will buy for $1200. See Mr. Mattern.

SOFT DRINK AND CONFECTIONERY.

This is an exceptionally good chance for you to clear $800 in 30-days. The owner wants to leave at once. 18 months' lease. Good stock and location. Rent $1200 with you and see Mr. Mattern.

MOVING PICTURE THEATER.

Fine suburban theater. Has long lease, very reasonable rent. Price $3200. See Mr. Gloege.

GROCERIES.

This is located in Wilshire district, doing $100 a day. Has five lease. Will invoice stock. Fixtures $1200. See Mr. Gloege.

1-3—OFFICE PARTNERSHIP—1-3.

This will surprise you if you investigate the present conditions and returns. You should clear $300 per month if you are the right party. Reference necessary and inv. $1500. See Mr. Stephens.

SOFT DRINKS AND CIGARS.

This is not a stand, but a first-class store located on a busy beach, 2-yr. lease, fixtures and doing good business. $ for $—$9000. See Mr. Stephens.

CONFECTIONERY AND BAKERY.

Lunch and fountain. Fine location, $1700 will handle. Full set of tools for baking and candy making. See Mr. Herman.

CONFECTIONERY, WEST SIDE.

Positively $ for $ on eight 4-year lease at $75. Clears $4000 month. $1500 will handle. See Mr. Heyman.

½ INT.—GARAGE—½

Owner A1 mechanic. Will consider man willing to work. 10-year lease. Clearing $600 month. Price $900. See Mr. Molloy.

$2500—GROCERY STORE—$2500.

Old established place and doing a paying business. If you want a grocery see Mr. Snodgrass.

½ interest in one of the best paying transfer business in L. A. See Mr. Snodgrass.

GARAGES AND AUTO AGENCIES—
Exclusive Agents for Bargains Only.
A FEW PASADENA PICK-UPS.

Auto repair shop, rent $50..... $1000
Repair shop, good equipment, invoice, Garage, fully equipped, rent $35.. $2200
Big garage, fully equipped, clears $700 mo.; 3 years' lease..... $5000
Garage, employs 10 men, big bus. lease, low rent, terms..... $8900
Garage and popular auto agency, fine bus. about $10,000

WHITTIER, garage, clear $400 ..... $7250
Orange county business, clearing $350 ..... $5500
ONTARIO, garage, at invoice, about.. $10,000
POMONA, garage, fine location..... $3500
FULLERTON, garage, some buy..... $7000
COMPTON, garage, bargain $11,000
HOLLYWOOD, 5 years' lease, dandy.. $10,000

Others in all zones in all towns in So. Cal. Any amount, any kind. Highest possible value if selling. Tailoring experience not absolutely necessary.

To such a man we offer the unexcelled manufacturing facilities of the Coast's largest tailoring institution, and our low wholesale prices, faultless workmanship, snappy styles and congenial working conditions generally.

You SELL the clothes and take your profit while we rid you of the troublesome, refundable items of cutting and manufacturing. We solicit an interview. Address Z, box 378, TIMES OFFICE.

RESTAURANT—$2000. Here is the biggest snap that we have ever listed. This place is a money-maker. A good location, $75 a month, with a two years' lease. This place shows you twenty days from a month's receipts of a lunch counter, swivel chairs, table seats, self cases, cash register, two ranges, broilers, steam table, etc. It is strictly neat and clean, and must be seen to be appreciated. We will help you with a loan if necessary.
THE FERGUSON BUILDING.

GENERAL MERCHANDISE.

For Sale—Clean stock of dry goods, groceries, hardware, drugs, flour, feed, etc.; for $4000 in small Jewish country business with town of 800, in Inland, 25 miles from Los Angeles. Lease for sale.

Requires about $6000 to handle, can retire $1000, in one week if necessary; at present conditions and returns. You should get good old established stand; reason, I am over seas; possession on agreements. J. H. HAY, Ontario, Inland, California.

EXPERIENCED leather and plater, experienced in spot light work and metal burnishing and polishing; with established automobile manufacturer. Address with full details as to age, experience and salary expected, author, THOMAS ford, CO., 2817 South 8th avenue, Seattle, Wash.

GROCERY, furnishing store for sale, clean stock, good fixtures, low rent, $2200 cash. For information apply to D. J. ROBERTS, 1010 Lissner Bldg.

INVENTOR with sick wife will sacrifice valuable invention for immediate sale. Address Inventor, 1003 ORANGE GROVE, South Pasadena. Ph. Colo. 0768.

CANDY and CIGAR STANDS AT BAYER.
Rent $45. Lease 2 years. Fixtures $350. Stock at inventory. Why pay rent? Call 253 S. BROADWAY, Room 520.

POOL HALL, clearing $250 month, 5 tables, barber chair, cigar stand, lease; low rent. Price $2000. JOHNSON BLDG.

MEXICO." Business man leaving for Mexico will undertake all kinds of commissions and agencies. Best of references. Address Y, box 91, TIMES OFFICE.

CIGARS, magazines, candies, soft drinks, located in large bmarket, established 10 years wonderful buy. No bonus.
337 H. W. HELLMAN BLDG.

CABINET SHOP FOR SALE, $2250.
Completely equipped with woodworking machinery and tools. Old estab. Shop rents 4 men busy. 410 S. 6 BDWY.

MEAT MARKET, A real bargain if I get away this week. Address Y, box 260, TIMES BRANCH.

BAKERY for $600; just like picking up money from the floor.
DANIELS & FRUCHEY, 214 Union League Bld.

FOR SALE—OR EXCHANGE for Department store, $30,000 stock, located in best property and cash. See IRVING TURNER, 833 S. Hill st.

MEAT MARKET in west side corner grocery; receipts $50 daily, which can be doubled by handling meat yourself. Call room 719, 626 S. Broadway.

ESTABLISHED tobacco and grocery store, opposite picture theater for sale or trade for home. 6858 COMPTON AVE.

BECOME co-partner in profitable city hotel; small investment; good income. 1429 S. FLOWER BLDG., for particulars.

$160 PUTS you in business. Can make $200 month. 410 COFF BLDG.

HAVE small amount cash and light auto. What have you? Call particulars. Address B, box 280, TIMES OFFICE.

GROCERY

Real Estate, Industrial and Financial Section

Los Angeles Sunday Times

SUNDAY MORNING, FEBRUARY 13, 1921.

Part V: 10 Pages
QUOTATIONS—SECURITIES.

THE MART Bargains in Lands and Buildings. Transactions in Homes and Lots.

Fine Educational Building and Proposed Clubhouse for Los Angeles.



Pt. Firmin School.



Los Angeles Tennis Club.

Grade school containing ten classrooms, auditorium and special rooms to be built at Point Firmin. Attractive structure to be erected at Vine street and Melrose avenue by the Los Angeles Tennis Club; Hunt & Burns, architects.

NEW STORES FOR SIXTH AND GRAND

San Francisco Firm Takes Lease on Seventh-Street Building Now Under Way.

Alterations are now under way on the Hauser Building at the southwest corner of Sixth street and Grand avenue, which was recently purchased through the agency of Wright - Callender - Andrews Company by Fred E. Keeler, prominent oil operator and manufacturer of drain tile. This building, to be thoroughly renovated, will be arranged for modern retail stores. To conform with the widening of Sixth street, the building will be set back five feet, and the entire structure will be rebuilt, using only the framework of the present building. Three new stores will be built on the Grand-avenue frontage, and an additional store will be built on Sixth street, in the open space which now exists between the old Hauser Building and the Pacific Finance Building. The stores will be served by an alley in the rear, which will also serve the Pacific Finance Building. The finish of the new building will be of pressed brick, with artificial stone trimmings, and plate glass and marble store fronts.

Meyer & Holler (Milwaukee Building Company) have also designed and will build a new warehouse on East Seventh street, near Alameda, for Henry W. O'Melveny. The property has a frontage of 125 feet on depth of 150 feet to a spur track in the rear.

Through J. Frank Nelson, realty broker, a ten-year lease on this property has been taken by the Republic Supply Company, distributors of oil-well supplies, which now maintains its offices in San Francisco. The company also maintains distributing stores at Coalinga, Taft, Placentia and Fresno. As soon as the building is completed, the main office of the oil-well-supply division will be transferred from San Francisco to Los Angeles.

Buys Site for Big Building on Santee Street.

The transfer of the property at the southwest corner of Tenth and Santee streets by the Guaranty Trust and Savings Bank to Mrs. Louise A. Denker was reported yesterday by R. A. Rowan & Co., through whom the transaction was handled. The property has a frontage of 155 feet on Tenth street and 120 feet on Santee. Mrs. Denker also owns the property at Tenth and Los Angeles streets, and the entire site, extending through from Santee to Los Angeles street will be used for the erection of a large commercial structure, tentative plans for which are now being made. The purchase price of the property was reported at $60,000.

The sale of the three-story and basement brick building at the southwest corner of Temple and Olive streets is also reported by the Rowan company. A. J. Cunnie of San Francisco, the purchaser, bought the property as an investment, the consideration being reported at $75,000. The building contains stores on the first floor, while the two upper floors are used as a hotel.

COTTON MILLS FOR LOCAL SITE WILL BE PUSHED.

Requirements for the Establishment Here of Textile Industries Have Been Met.

The officials of the Los Angeles Chamber of Commerce express gratification over the progress that has been made in shaping the local situation as related to cotton, toward the successful conclusion of long negotiations for the erection of cotton textile mills here. Fragmentary news has been published from time to time, noting various activities or angles of the cotton mill problem, which are of interest now in the light of what looks like approaching success.

Negotiations for the locating of cotton textile mills at this point have been in progress for several years, or ever since it was satisfactorily demonstrated that cotton of best grades and in large volume would be grown in Southern California, Arizona and Northern Mexico. The rapid increase of the acreage in these sections planted to both long staple or Pima and staple white short cotton, under the stimulus of war prices, has created a new natural cotton market here, with an abundant assured crop to keep the spindles busy in a mill of large capacity.

The point of economy in locating the textile mills at the seat of production has in this way been established in favor of Los Angeles. At the same time an ample labor supply has become assured by the influx of population during the same period and the power problem has been solved through the present and projected hydroelectric developments, that will centralize at Los Angeles the greatest electric horsepower in the United States, and possibly in the world.

SPOT MARKET.

Cotton mill interests have urged as a necessary condition precedent to establishment of textile mills at a new point in the West, that it be a spot market where graded and certified cotton in any quantity is available on demand. The Chamber of Commerce in collaboration with

(Continued on Fifth Page.)

Plans for New School Completed.

Plans for the Point Fermin grade school, a portion of which is now under construction, have been completed by Architects Hunt and Burns, and the contracts for the remainder of the building will be let in the near future. The part of the building now under way consists of an auditorium, with a seating capacity for 450 people, which will also be used for a kindergarten, and a part of the main building. Additional contracts for the new wings, to contain four classrooms, the sloyd and domestic science departments will be awarded soon.

The new school will cost about $175,000 to complete. It will be of brick construction, with plastered exterior and tile roof. When completed it will contain ten classrooms in addition to the auditorium, sloyd and domestic science departments.

AT OAKROSE PLACE.

More than 75 per cent of the Oakrose Place subdivision in the Wilshire district has been sold out on the bungalette plan, according to E. W. Weber, sales manager of the W. L. Hollingsworth Company. The total sales figure since the tract was opened a few weeks ago amounts to more than $42,000. Construction of new bungalettes is being pushed by the Hollingsworth company as rapidly as possible.

TENNIS CLUB TO BUILD SOON.

Five-Acre Site on Melrose Avenue Leased.

Twenty-five Courts and Fine Clubhouse Planned.

Championship Tournaments to be Held Here.

Announcement of plans for the erection here of a fine clubhouse, twenty-five tennis courts, and one of the finest tennis championship courts in the country on a five-acre site at Melrose avenue and Vine street was made yesterday by Thomas C. Bundy, president of the recently organized Los Angeles Tennis Club. The property to be used by the club has been obtained on a ten-year lease from Allan Hancock, with an option to purchase the property outright at any time during the life of the lease at the rate of $2000 per acre. A nominal rental, amounting to $25 per month, will be paid by the club until the property is purchased.

The plan of the clubhouse which is to be erected in the near future has been prepared by Architects Hunt and Burns, who are now making the working drawings for the structure. The clubhouse, which will face on Melrose avenue, will be two stories in height, and of Spanish design, centering around a large patio at the rear of the building. This patio to contain a swimming pool 20 by 45 feet. The main feature of the building will be the large assembly room, occupying the entire central portion of the first floor, and with a fireplace at each end. One wing of the building will be devoted to ladies' showers, dressing-rooms, and lockers, while the other wing will contain the men's accommodations.

CHAMPIONSHIP COURTS.

The championship courts will be built on the Melrose-avenue frontage of the property, occupying the space between the building and the street. The second-story balcony of the clubhouse will serve as a gallery for spectators, and grand stands will be erected on each side of the courts. Additional space for temporary bleachers on the Melrose avenue side will also be afforded.

At the rear of the clubhouse twenty-five courts of concrete, asphalt and clay surface will be built for use of the members of the club. To serve as a spectators' gallery for these courts, a large balcony will also run across the entire rear portion of the building. Contracts for the first eight courts, to be of concrete construction with a two-inch sand cushion have already been awarded and the construction of the other courts will be started immediately. The courts now being built will be of four-inch concrete construction, with special wire reinforcement, and with a dark glazed surface finish to minimize the glare.

Among those who are actively interested in the project are Leo A. Phillips, vice-president of the Pacific Mutual Life Insurance Company, while officers of the club are Thomas C. Bundy, president; R. M. Sinsabaugh, vice-president; Chester S. Lyday, secretary; James A. Wayne, treasurer, and Nat B. Browne, S. W. Hendrick and Roland Reinke, directors. Members of the club will be limited to 300, with 100 life members, fifty women memberships, and 100 junior memberships.

Special effort will be exerted by the club toward making Los Angeles a center for national championship tennis tournaments, said Mr. Bundy, and it is felt that Los Angeles is in a position to be a strong bidder for these tournaments in view of the favorable climatic conditions, which permit playing throughout the year. The new club will also serve as a gathering place for tennis enthusiasts of Southern California, who have heretofore had no central meeting place. It is felt that with these facilities available, Los Angeles will be in a position to develop contenders for the national and international tournaments.

POINTS AND POINTERS—

Investment Judgment Comes by Investment Experience

Some costly lessons have been learned during the past year by investors in all kinds of stocks.

LITERALLY MILLIONS HAVE BEEN LOST IN THE DOWNWARD AVALANCHE OF PRICES

Many now wish they had their funds safely invested in well-located real estate under their own control.

Consult us at once about funds Investments in real estate.

CHARLES G. ANDREWS,
WRIGHT-CALLENDER-ANDREWS CO.
402 South Hill Street.
10743—Main 8005. Established 1897.

THREE GENUINE BARGAINS —ON— Western Avenue

WHERE THERE IS REAL ACTIVITY

FINE CORNER
ONLY $175.00 PER FRONT FOOT

AND SURROUNDING CORNERS ARE HELD AS HIGH AS $500 PER FRONT FOOT, AND INSIDE PROPERTY IS HELD FOR $250 PER FOOT. THIS IS A REAL PICK-UP, 143x130, AND ONLY $175.00 PER FRONT FOOT.

AN INSIDE SNAP
ONLY—$13,500—ONLY

A VERY CHOICE 50-FOOT INSIDE PIECE THAT WE CAN DELIVER FOR ONLY $13,500, WHILE PROPERTY AROUND IT IS HELD FOR $15,000 FOR THE SAME SIZE FRONTAGE. DON'T DELAY.

ANOTHER BARGAIN
ONLY $200.00 PER FOOT

WE HAVE ANOTHER REAL BARGAIN IN A 75-FOOT PIECE FOR $200 PER FOOT, WHILE ADJOINING FOOTAGE IS HELD AT $250 PER FRONT FOOT AND INSIDE PRICES RANGE FROM $200 TO $300 PER FOOT. DON'T DELAY.

R. A. ROWAN & CO.
208 TITLE INSURANCE BLDG.
MAIN 7696—HOME 10446.
OUR WINDSOR SQUARE OFFICE
WILSHIRE BLVD. AT IRVING.
PHONE 58888.

1920 POPULATION 1,250,000

CENTRAL BUSINESS PROPERTY

South Spring St.

WEST SIDE
65x155 FT. TO 20-FT. ALLEY
BETWEEN EIGHTH AND NINTH STREETS
$2000.00 PER FRONT FOOT

LOWEST PRICE ON SPRING-STREET PROPERTY

PRICE $264,000.00
BANK MORTGAGE, 6 P. C.. 90,000.00
BALANCE $134,000.00
OR EQUITY: $ 75,000.00 EXCHANGE
45,000.00 CASH
$120,000.00
IMPROVEMENTS NOMINAL
RENTS $600.00 PER MONTH

HAVE YOU ANYTHING TO OFFER. MAST OR WEST?

CO-OPERATION OF REALTORS SOLICITED

SEE
MR. GARLAND.
W. M. GARLAND & CO.
240 SOUTH SPRING STREET.

WEST SIDE FLAT BARGAIN

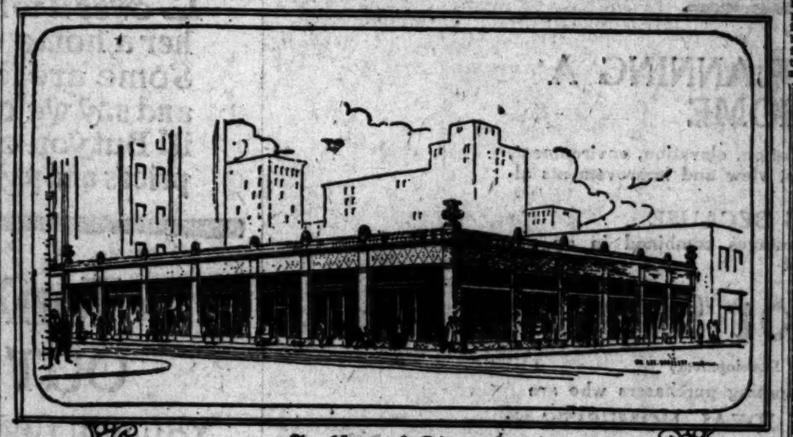


Price $12,500 Rents $1860

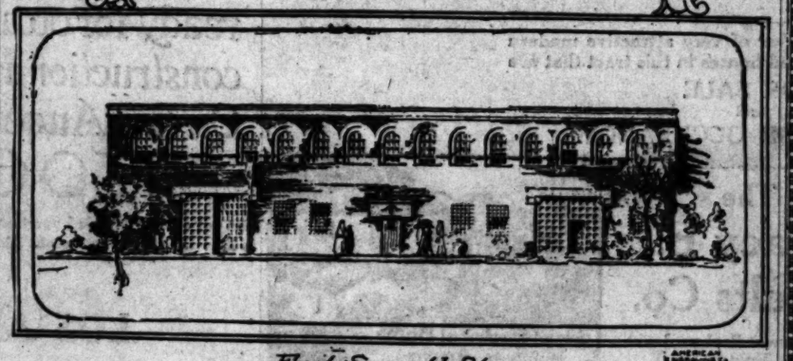
An opportunity to buy one of the best built and biggest values in Flats offered this year. 16 rooms besides sleeping porches, 2 disappearing beds in each apt. Located one half block of the best car lines in the city, and on practically a corner lot. The rents are very low, can be increased and still be reasonable. It takes only $5,500 cash to handle this deal. See us today or tomorrow morning. Call Mr. Keeler or Mr. Elmo, Mgrs. of the House and Lot and Income Dept.

ROBERT MARSH & CO., (Exclusive Agents)
10175. 200 Marsh-Strong Bldg., 9th, Main and Spring Sts. Pico 2412.

THIS CLASSIFICA... CONTINUED ... PAGE 12, PART ...



Sixth and Grand.



East Seventh St.

New Commercial Structures Under Way.

The Hauser Building, at Sixth street and Grand avenue, as it will appear when present alterations are completed; William Lee Woollett, architect. Warehouse to be built at Seventh and Alameda streets by Henry W. O'Melveny; Meyer & Holler (Milwaukee Building Company,) designers and builders.

Choice Locations Good Values

WILSHIRE or HOLLYWOOD

262 S. Benton
12 minutes from 6th and Hill car street cor. 6 rooms—make your own terms. $7,500

309 S. HARVARD
6 rooms, 3 large bedrooms. Lot 51x150. Lot alone worth $3500. Easy terms. $9,500

223 N. St. Andrews
2-story, hardwood finish, extra large living-room, furnace, etc. $10,500

356 S. Norton
9 rooms, well arranged. Study this location. $13,000

Bronson Near Wilshire
9 rooms, wonderful stucco home, very large living-room. 2 baths. $17,000

1501 Hayworth Ave.
Northwest corner Sunset Boulevard. English style. 2½-story. 3 baths, lot 60x150. $30,000

FOR APPOINTMENT PHONE

W. I. Hollingsworth & Co.
REALTORS
HOLLINGSWORTH BUILDING—6TH & HILL
CALL WILSHIRE BRANCH
56132 301 S. WESTERN MAIN 6780

FLYING MACHINE GOES TO MEXICO.

Los Angeles Airship Makers Have First Contract.

New Idea of Vertical Rise to be Tested.

Device Proposes Ship Remain Stationary in Air.

C. S. Hall, president of the Hall Airplane Company of Los Angeles, announced yesterday that his company has progressed to the production point, through a definite contract for a trial Hall plane, to be made for P. M. Snyder, president of the Mexico Lands and Engineering Company, with headquarters in the Merchants' Bank Building, and operating pipe lines in the Tampico oil fields district.

The capital has been provided, the engineering problems are being worked out by E. B. Latham, and construction will begin at once under the superintendence of W. D. Waterman, construction engineer of Venice. It is expected to have the new plane ready for her first trial within ninety days, and there is considerable interest in flying circles over the new departure involved in the vertical lift and slow-speed claims for the Hall inventions.

The Hall airplane is built on standard lines in so far as shape, engine and spread are concerned, but has a second engine and horizontal propeller, with which it rises at an angle of 45 deg., and which acts as a stabilizer at slow speeds, enabling the plane to hover and remain almost stationary in the air, whereas the present minimum speed to remain aloft is about forty-five miles per hour.

The plane under contract for delivery to the Mexican property of the purchasers, is to be thoroughly tested under observation of Mexican government officials, and if it fulfills its promises an order for fifty of this type is contemplated for the southern republic, where they will be specially adapted to bandit chasing operations, by reason of their vertical lift, their hovering abilities and slow speeds, which will enable them to follow the bandits to their mountain retreats and bomb them out or destroy them with machine-gun fire.

The factory of the Hall Airplane Company is at 811 North Spring street, but it is possible that this first plane will be built in a specially-equipped plant at Venice.

AT CARLSBAD.

Recent sales at Carlsbad-by-the-Sea are reported by E. M. Clausen, sales manager for the South Coast Land Company, as follows: To Frank Young, who previously purchased a six-acre tract from which he is now shipping peas, six acres; M. S. Gunn, seven acres at $750 per acre; L. L. Brown, lot in Carlsbad for a modern store building to be occupied by a restaurant, soda fountain, and ice cream parlor. The Growers' Association reports that nearly 100 cars of peas have been shipped East this season, one car selling in New York on February 1 for 20 cents per pound. About 300 acres are now being prepared for the planting of spring crops.

Attractive West End Residence.



Home to be built for P. J. Lechner on Plymouth Boulevard, in the new development of Windsor Square; Western Construction Company, designers and builders.

OLIVE DAY OBSERVANCE IS URGED.

Realtors Should Actively Support Growing Industry, Says State President.

Active co-operation of realtors throughout the State in bringing about a wide observance of Ripe Olive Day, to be held on February 21, is asked by Fred E. Reed, president of the California Real Estate Association, in a recent statement. The movement to further the development of the ripe olive industry in California by the general observance of Ripe Olive Day is strongly indorsed by Mr. Reed.

"I am for every agency in the State co-operating to make California Ripe Olive Day a tremendous success," declares Mr. Reed, "first, because the culture of the olive is a feature California industry, and an industry that has proved a magnet in attracting tourists and bringing settlers to California.

"Secondly, I am for the day for the selfish reason that the expansion of the olive industry will mean the sale and the conversion to productive use of thousands of acres of land now used largely for pasture purposes.

"Developed to its maximum, the olive industry should bring into the State millions of dollars every year. Scattered as the industry is up and down the whole State, the distribution of this money would be as wide and broad as the State itself.

"The demand for olives is shown by the huge sums sent abroad for olive oil and green olives. Hardly a beginning has been made in the development of the market for California ripe olives. If the average consumption of ripe olives in New York City equaled the consumption of any of our California cities, New York City alone would take the entire pack of California.

"Every realty dealer in California as well as every other citizen is directly interested in the development of the ripe olive industry. A good way to celebrate Ripe Olive Day is not only to buy a can of ripe olives on that day, but to write postals or letters to eastern friends telling them that not only is California ripe olive nutritious food, but it is one of the earth's choicest delicacies."

WE WILL convert your old sewing machine into a portable electric. Phone Main 5646.

ADOBE ELECTRICAL HOME WINS EXPERTS.

ROSS CRANE LAUDS RESULTS OBTAINED IN ARTISTIC STRUCTURE HERE.

"Los Angeles has achieved something of which she may be genuinely proud in the presentation of the adobe electrical home idea to the populace," said Ross Crane, better homes expert and head of the extension department of the Art Institute of Chicago, after viewing the charming home place at Second street and Larchmont boulevard.

"Only by successful accomplishment can the public fully realise the real comforts of better homes. The constructing and furnishings of such a home—a realization before the people's very eyes—is an argument that outweighs every ounce of all other home-betterment propaganga."

Entering the hallway from the seclusion of the adobe-walled, sunbathed patio porch which forms the attractive entrance to the home, Mr. Crane praised the interior decorator. "Only a genius could transform a mere house into such a delightful haven of quietude and charm. The vista from this hallway into the living and dining-rooms is exquisite. Your modernized Spanish style of furnishing and decoration is worthy of much commendation," he said.

The many touches of artistry throughout the adobe home are contributory to the completement of its success. The Kenestone walls in the entrance hall and its quaint barrel vault ceiling blend into the scheme effectively.

"How thoughtful of the decorator to place that floor lamp so as to make it shed light both upon the keys of the piano and over the left shoulder of the reader occupant of that big easy chair," exclaimed Mr. Crane, when ushered into the spacious living-room.

"And what wonderfully restful over-upholstered furniture! It is such a pleasing departure from the old Spanish style which was boresomely hard. Barker Bros., whose decorators had charge of the furnishing and decorating, are to be congratulated upon the excellence of their accomplishment."

Upstairs the adobe home is just as emphatically a success as downstairs. Where old ivory, brown and old red and green Spanish leather colors prevail in the living and dining-rooms, the French furnishings of the boudoir and the Italian predominence in the owner's sleeping-room are refreshingly acceptable.

Barker Bros. have adroitly introduced oriental rugs in the various rooms of the home to blend into the setting, but it is the draperies, daringly executed, that are the subject of much comment. Silk velours are employed in the living-room, and hand-blocked linen drapes in the dining-room, while all about the home silken gauze draperies that raise and lower like ordinary curtains aroused.

More than 30,000 persons have visited the adobe electrical home since its opening the latter part of January.

NEW BOULEVARD TO SERVE FULLERTON.

Rights of way are now being secured for the construction of a new paved road connecting the Valley Boulevard near Puente with the Whittier Boulevard. When completed the new boulevard will be the shortest route to Fullerton, Santa Ana and Balboa Beach. The new road will run through La Habra Heights, the tract of 3000 acres which is now being marketed by Edwin G. Hart, developer and exclusive sales agent for North Whittier Heights. About $250,000 has been spent by the La Habra Heights Company in irrigation systems, roads and other improvements, preparing the land for development to citrus orchards or to avocados. R. M. Teague, well-known citrus nurseryman, has purchased ninety acres of the tract for the cultivation of the avocado, and the Hacienda Country Club has bought 150 acres for a fine golf course, which has been laid out under the supervision of Charles Mayo, one of the best-known golf experts in the country.

NEW CLUBHOUSE IS NEARING COMPLETION.

Building activity at the Palms annex continues at a greater rate than has been known for the past ten years. The list of important improvements in this district includes the new $100,000 clubhouse of the California Country Club, located on the hill overlooking Palms and Baldona Valley. The building is nearing completion, and will be ready for dedication in the near future. A paved roadway leading from National Boulevard to the top of the hill has also been constructed. J. L. Glover is erecting a bungalow court to cost $10,000, at Palms, and Mrs. V. R. Day is building a bungalow on National Boulevard at a cost of $7000.

PLAN FINE HOMES IN NEW TRACT.

Famous Dancer and Motion Picture Star to Build at Entrance to Griffith Park.

The first residence to be started in the attractive new Hollywood foothill subdivision laid out by William Mead along the parkway drive at the Western-avenue entrance to Griffith Park, will be built by Marian Morgan, famous interpreter of the dance and one of the leading lights of Hollywood's artistic circles. Mrs. Morgan has purchased a site of seventy feet frontage by nearly 400 feet in depth facing on a newly dedicated street to be known as Live Oak Lane and commanding a sweeping view of the city and the wooded entrance way to the park. On this property she will soon start a sightly place of Spanish architecture, a feature of which will be a large combination living-room and studio. Plans for the house are now being prepared by a Hollywood architect.

On a lot of similar size adjoining that of Mrs. Morgan on the east, Mrs. Paul Scardon (Betty Blythe of the motion-picture world) expects to build an attractive Spanish type house and carry out an interesting landscape scheme. Mrs. Scardon's residence will be set on a knoll which drops off to the oak grove at the park entrance proper on one side and to the south in front.

Other sales in the same tract are reported by Mr. Mead as follows: Two adjoining lots, one 68x178 feet and the other 70x230 feet, to E. G. Leaf; three lots, 70x186 feet, 70x210 feet and 70x227 feet, respectively, to H. M. Finley, who will build a home of an English type of architecture on one of the sites overlooking the entrance to the park.

Mr. Mead announces his intention of beginning the street work and the installation of utilities in the tract within the next two or three weeks. He has just opened a tract office on the property and states that advance inquiries indicate an active demand for high-class Hollywood foothill property.

WEST END SALES.

Ford & Becker, realtors, report sales aggregating in value more than $300,000 during January, as follows: Harry H. Belden to Charles D. Rockwood, residence at 250 South El Centro, $20,000; C. L. Chester to Charles D. Smith, residence at Franklin and Highland avenues, $24,000; J. E. Robinson to R. A. Henley, residence at 233 South Victoria, $23,500; for L. A. McCray, residence and seven acres of ground at 2140 Canyon Drive, $77,000; W. L. Morrow to J. H. Robinson, residence at 976 South Norton avenue, $15,000; to Annette Aiken, store building at the southwest corner of Sixth and Western, $100,000; R. A. Ratledge to F. J. Ray, residence at 1058 South Gramercy Place, $15,500; J. S. Leonard to D. R. Cohen, residence at 866 South Westmoreland, $26,000.

Elmer Darick.

Will Elmer Darick, or any one knowing his whereabouts, please write to Y. Box 201, care The Times.



Here is a Jewel of a Home

This home can be built of Heath Hollow Tile, as shown, anywhere in Los Angeles for $3000. Full details on request.

A modest home for modest means, yet incorporating the prime essentials of the *fireproof* mansion, is this attractive cottage, built of Smooth Face Heath Hollow Tile with genuine clay tile roof. Attractive, sturdy, and built for all time, it has the stamina to resist Fire, the Elements and Time itself.

Immediate deliveries on all Heath Hollow Tile.

Los Angeles "Pressed" Brick Company
Entire sixth floor Frost Bldg., 2nd and Broadway
Phones, Main 502—60489

(107)

GOOD Used Cars—the classified columns of The Times contain Hundreds of More offers to select from than any other Los Angeles paper



WHEN PLANNING A HOME

One should study location, elevation, environment, prospective neighbors, view and improvements already in existence.

IT IS BECAUSE

it has all these advantages combined in an unparalleled degree that

Windsor Square

(New Development)

appeals to discriminating purchasers who are

SEEKING AN IDEAL HOMESITE

where prices are lower than ever before quoted on this class of property.

There are a number of very attractive modern built, moderately priced houses in this tract that are

FOR SALE
and
READY FOR OCCUPANCY

The
Tracy E. Shoults Co.
Larchmont Boulevard at Third St.
Phones:
Wilshire 5649 Wilshire 5695



30,000 People have visited this home. Will close at 10 p.m. today, Sunday. Take Sixth st. car marked Melrose to Larchmont Boulevard at Second Street.

A NEW HOME of YOUR OWN on Rental Terms

Every man who is a man owes it to his wife to give her a home of her own. Some are faint hearted and say we can't afford it. But you can - at our prices and pay-like-rent terms



TODAY TAKE YOUR GOOD WIFE OUT *and* SHOW HER OUR HOMES

You will find our Homes reasonably priced, and so ready for occupancy. Each home built of best materials by construction and cheaper in price than you could have it built On Los Angeles' prettiest Home Sites—Terms as low as

$750 Cash *and only* $50 a Month

Get out of that crowded apartment, give the kiddies a chance to live. See our Tract agent. Get key today.

See Mr. Blakely, our agent, corner Van Ness and Florence aves. Telephone Vermont [illegible]

The Time to Buy a Home Is Right Now

LOS ANGELES INVESTMENT COMPANY
"Builders of Good Homes"
EIGHTH and BROADWAY
Main 5647



of a Home

eath Hollow Tile, as
ngeles for $3000.
equest.

means, yet incor-
of the fireproof
cottage, built of
Tile with genu-
ive, sturdy, and
stamina to resist
itself.

Hollow Tile.

Brick Compan
2nd and Broadway
60469

ied columns of The Tim
than any other Los Angeles

OME
OWN

OOD WIFE
R HOMES
priced, and so
st materials, ho
could have it buil
erms as low as
a Month
our agent, corner Vermont
. Telephone Vermont 861.

OMPANY

Sale—Wilshire District
Spanish Type, Brand New



... living room, dining-room, library, breakfast-room, ... and bath. Tile bungalow; two bedchambers. Tile ... and tank. Lawn and shrubbery. Large east-front lot, high and sightly. Price $10,000. Will discount a little for ... Will consider smaller house or lot in Wilshire ... Mr. Chitoe.

Large Residence Sacrifice



For Sale or Exchange

... bedrooms and enclosed sleeping porch. Hard- ... every room. Substantially built of best materials. Large cement ... and tank; piped to every room. Hard water heater, two ... bath, tile, mantels, sunshine fireplace. Located on high ground ... lawn; fruit, 50x150 feet, with garage for two cars, cement floor ... this is bungalow or duplex on vacant portion of lot. This ... home for large family; examination or convalescent home or school.

Price, $12,500, Clear

... bungalow or other good property part exchange, or sacrifice for ... or lease.

H. BACON OR MR. CUTTER, BROADWAY 5042.

RILL-WEYMOUTH CO., Inc.
REALTORS
Olive St. Broadway 8043

EDIMADE
OUSES AND GARAGES



... all sizes, one to five rooms, $185.00 up. ... single and double, $78.00 and up
... and erect at lowest cost. Come out today and see our display.

Ask for Circular
IT'S FREE

Plans can be made to suit your desires.

Can be shipped anywhere in 4-foot BUILT SECTIONS. Anyone can easily erect.

... BUILDING CO., LOS ANGELES.
... Display, 2610 Santa Fe Ave.



SALE BY OWNER
... 6-room bungalow with breakfast-room, ... bearing fruit trees and chicken yard.
... locations, 1252 Laurel Ave.
... Heights, West Hollywood
PRICE $11,000
Phone 579031

HUNTINGTON
... NOW 10c

10 Payments

You can buy any listed or unlisted Stock or Bond on the installment plan.

Write for booklet and selected list of investments.

C. E. Greenamyer & Co.
Stocks and Bonds
512 Fifth Ave. New York.

RECORD OF TWO YEARS TRACED.

Building Activity of 1920 is Disappointing.

Money Not Available Owing to Uncertain Returns.

Slump Partially Caused by Attitude of Labor.

Statistics compiled by the American Contractor establish the fact that 1920 building activity was a retrogression from the forward movement started in 1919. In January of 1919, there was practically no building permits from 153 cities showing a valuation of only $26,000,000. But along with an announcement of a reduction in steel prices came a revival in building and activity was resumed rapidly. In August, of that year the widely-heralded peak was reached with operations in 153 cities running to $161,000,000, or nearly seven times the volume of January.

But from August till November there was constant retrogression and then a slight increase in December which led to the belief that 1920 would see a heavy volume of operation.

The prediction was fulfilled, in the early part of 1920, the high records of 1919 being exceeded in the first months. March permits from 203 cities totaled $159,086,900 and April permits from 200 cities totaled $198,185,821. From April on, however, came a decline in progress and permits issued showed decreases from month to month. In September permits from 209 cities amounted only to $101,834,729 and, in November permits issued dropped to a valuation of $74,098,500. December brought a slight rally, permits from 194 cities amounting to $78,245,104. Out of thirty-one important cities December was the lowest month of the eleven.

Permits issued in 1920, however, exceeded 1919 valuations. The total valuation of permits for the year from 194 cities was $1,511,489,459, while 417,237 permits were issued.

Los Angeles' record for the year 1920 is given, in the following table by the American Contractor, with other cities of California:

	12 mos., 1920		12 mos., 1919	
	No. of bldgs.	Estimated cost.	No. of bldgs.	Estimated cost.
Alameda	514	$707,288	478	466,156
Berkeley	1,287	2,119,504	1,060	1,746,360
Fresno	2,254	6,764,670	1,771	4,121,277
Long Beach	4,450	10,016,540	3,000	7,217,940
Los Angeles	27,555	69,825,600	12,944	28,253,670
Oakland	4,007	9,450,566	4,058	7,134,603
Pasadena	2,457	4,240,000	1,700	1,921,730
Sacramento	1,420	3,440,288	1,220	2,604,543
San Diego	2,001	5,197,150	1,776	2,858,464
San Francisco	6,623	20,720,602	5,365	15,178,242
San Jose	690	1,745,411	482	1,046,657
Stockton	993	2,417,520	776	1,479,050

Briefly, according to the American Contractor, the cause for the discontinuance of a start which would have meant a record was the lack of money for financial building. This was not due to the fact that there was not plenty of money in the country, for there was a great volume of credit imposed by a partial letting down of the gold basis on the part of all important nations. There was also a big issue of Federal Reserve notes and Liberty Bonds were circulating as cash. We were pyramiding credit on a flat basis and credit was pyramided until it was top-heavy.

RETURNS NOT ASSURED.

This money could not be drawn to construction because the assurance of future returns for money invested, in building, at the constantly increasing costs, was not great enough. The channels of money to building were blocked, and money flowed to attractive bonds, rather than to construction.

There was, however, appreciable construction of some types throughout the year. Not until late in 1920 did there appear a surplus of building laborers, and it must be considered, says the review, that if men had shown more efficiency before the break came, the surplus would have made itself apparent sooner.

The history of the caustic friction and lessened efficiency due to striving for higher wages is too recent to need review. Sufficient to say the laborers' part in bringing building activities to a standstill was considerable.

PRICE ADVANCES.

Prices on building materials did in no wise follow the predictions at the start of 1919 when steel prices were lowered. A history of prices during the post-war period shows remarkable advances to unheard-of peaks.

During the early part of 1919 it became apparent that prewar levels could never be expected and an era of production under the expanded credits commenced. Higher peaks were attained in other industries than in the building industry.

With high prices came increased rentals, but the equilibrium of rents and building costs had not been reached, particularly in the case of dwellings of middle class where there is a limit of amount which can be spent for rent by the occupants. For these reasons money was not invested in building and 1920 was a reversal of the ascending activity of 1919.

NEW PICTURE STUDIO.

[SPECIAL CORRESPONDENCE.]

DINUBA, Feb. 12.—Opening of a motion-picture studio in Dinuba is scheduled for February 15, according to announcement made by Clarence O. Perkins of Los Angeles. Mr. Perkins states that necessary contracts for the disposal of his films have been signed and all preliminary arrangements made.

URGE ECONOMY IN GOVERNMENT

Realtors Take Stand Opposing Tax Increases.

State Commissions Should be Consolidated.

Motor Trucks Must Pay More for Road Upkeep.

"Taxpayers of California are not going on a hunger strike, but they are determined to stand up for their rights—let the chips fall where they may. The California Real Estate Association is alive to the situation and welcomes the opportunity now presented in this connection, to be of service to the real estate agents and land owners of the State.

"We are conducting our own investigations and will be heard from at the proper time."

This was the statement made yesterday by O. A. Vickery, chairman of the association's committee on taxation.

In discussion of the matter Mr. Vickrey said:

"The sentiment throughout the State is that economy in conducting the business of the State is imperative. The facts being brought out by the agitation and campaigns resulting from the recent defeat of the King bill by the Legislature will give the voters of the State information which has been sadly needed in the past. We all want to promote State development and we do not want to prevent State institutions from being supported properly, but extravagance is not to be indulged in. The consolidation of many State commissions to promote efficiency and economy must be arranged. Such a policy has been found satisfactory and beneficial in other States and like results will follow in California.

"It is recognized that by the adoption of certain constitutional amendments at the last election, a heavy increase in State expenditures has been made necessary. If drastic reductions of expenses cannot be made to cover such increase then additional revenues must be provided.

NO AD VALOREM TAX.

"Our association will oppose to the last ditch the imposition of any general, ad valorem tax for State purposes. Real property now carries an unjust proportion of tax burdens. It is believed that new sources of revenue can be provided and unfortunately action was not taken during the past year to dig into this feature of the situation. Business men of the State are to blame for this.

Now during the closing session of the Legislature hundreds of bills must be considered; the apportionment fight will probably take up a great deal of time and, as usual, the session will close with a jam. Members will not be fully advised concerning many important measures. Trading of votes will be necessary between members from different sections and when the Legislature finishes its work, we, the dear people, will indulge in the usual criticism.

FAIR TREATMENT.

"The corporations should be treated fairly. Electric lines, in particular, have been hit hard during the past few years. The owners of motor trucks must pay a greater proportion of the expense of maintaining the State highways and should be regulated as to weight of loads carried.

"Trucks heavily loaded, or other vehicles, should not be permitted to operate with loads or frames wider than that prescribed for the standard automobile, until the highways throughout the State are increased to a greater width.

"Reconstruction of many highways will be necessary in the near future and the expense for this work will be heavy.

"The State's plans for assessment and taxation need a general overhauling. Voters and taxpayers must take more interest in this matter, which is vital and cannot be neglected further without serious loss to themselves."

The taxation committee of the California Real Estate Association is composed of Chairman O. A. Vickrey, W. J. Hollingsworth of Los Angeles, Frederick Magee and Albert E. Kern of San Francisco, and J. J. McElroy, Oakland.

WILSHIRE SALES.

Kells and Grant, realtors, report the following recent sales in the Wilshire district; C. W. Bonynge to Etta Savage, lot on Berendo and Wilshire, $6000; B. V. Collins to M. O. Baker, concrete house at 531 Shatto Place, $16,000; C. B. Van Vorst to Joseph Guillard, lot in Country Club Terrace, $2100; Victor Girard to Walter F. Vane, 2302 West Twenty-second street, $9000; G. B. Huebert to Hellman Commercial Trust and Savings Bank, 307 Westminster Place, $1000; Annabel Grant to George Bloem, lot on Washington Boulevard at Western avenue, $3750; S. M. Cooper to Clara McD. Owen, 607 South St. Andrews Place, $16,500; Marshall Stimson to Mabel M. Howard, 623 South Serrano street, $17,500; W. E. Fowler to A. Christenson, lot on Berendo near Eighth street, $4750; Carlin Smith to Amanda Smith, lot on Park Place, $3900; Greening estate to Julius Hess, 2351 West Twenty-second street, $13,000; Martha B. Simmons to E. W. McAfee, lot on Harvard Boulevard near Third street, $6000.

Our New Location.

Walker's wall paper and paint store at 314 South Main street, after March 1.



Fine Residence Sold.

Home of Miss Helen Mathewson, in Fremont Place, sold to Robert H. Henderson through the Shelby Investment Company.

—Laughlin Park Now Available

A fairy woodland that few realize exists in the heart of Los Angeles—to be cut into individual lots and homesites—homesites for the average man whose place of residence means enough to him to want to live in a paradise of nature yet who cannot afford a millionaire's estate. Rabbits, quail and wild birds abound amid the tropical trees and shrubbery yet this veritable arcadia is but 20 minutes from the shopping and theater centers.



There is no view in Los Angeles quite like that obtained from its crest—it sweeps from snow caps to white caps.

There is no property so ideally landscaped, so beautifully laid out and so near the heart of a city anywhere in America—at any price.

Wooded lots, 60x 237 feet deep can be had for $3600, ideally restricted, all public utilities installed, including underground wiring.

Here is the place on dreams of—the place where, your business day done, you can leave all behind, and in less than fifteen minutes be resting under your own shade trees, inhaling the fragrance of your own orange blossoms, gazing out over the enchanted landscape from mile-high peaks to froth-fringed crescent beaches or beyond, where the purple island and blue sea meet the bluer sky; and after the soft twilight has faded, see from your own patio the city lights sparkle below like a cluster of gems ever widening and brightening; and finally to lie down in your own chamber or sleeping porch to become slumbrous 'mid the balmy quiet of the country and murmur, "This is California."

Individual knoll and hill sites from one-half to three acres, $6000 and higher.

The price?
Here is said to be the greatest real estate achievement of the year.
Frank Meline has obtained this property at prices the same as it was offered for as a whole in 1916—actually less than one-half the price of lots less desirably located in Wilshire and Hollywood without the landscape gardening that half a million dollars could not reproduce.



LAUGHLIN PARK is situated between Western and Normandie Avenue, fronting both Franklin and Los Feliz Boulevards—overlooking Hollywood's most beautiful homes.

There will be a representative at the gate-house on the drive entrance, Franklin Boulevard at Harvard, or call Hollywood 781 or Wilshire 1464 and we will motor you over this holding.

In all Los Angeles or Hollywood
No Other Spot Like This

THE FRANK MELINE COMPANY

LOS ANGELES PASADENA ...REALTORS... HOLLYWOOD BEVERLY HILLS



LOS FELIZ SQUARE

—moderate priced home sites, in the heart of the "ultra" section of Hollywood, with splendid and costly estates immediately adjoining.

—on a gentle slope from the foothills . . . high and commanding location . . . above the heavy fogs and away from commercial turmoil.

—at Los Feliz boulevard and Vermont avenue, Franklin street and Edgemont drive; close to the municipal golf links of Griffith Park.

—improvement work nearing completion . . . first buyers already starting construction of appealing homes and restful gardens.

—property of the kind that is becoming scarce, and where values must necessarily enhance, according to every reasonable prediction.

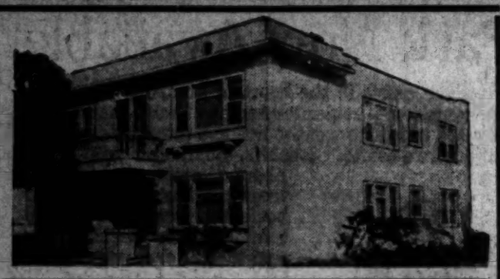
—beyond doubt, these home sites will not be available long; and surely not at the present prices . . . opening prices still prevail.

—it is worth your while to see this wonderful property, now . . . representatives await you at tract office, Vermont and Los Feliz.

—and by the way, for a brief time a cash discount of five per cent and a building discount of five per cent are allowed.

—there's a little folder available . . . with maps, drawings and photographs . . . it may be obtained either at our city offices or at the tract.

Janss Investment Co.
PHONE 10343
FOURTH FLOOR METROPOLITAN BLDG. FIFTH AND BROADWAY

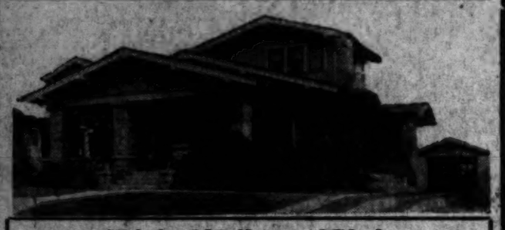


White Stucco Flat
Partly Furnished

$4000 Cash **$4000 Cash**

Will handle this exceptional income property. Consists of four 4-room flats, two of which are beautifully furnished, and a 4-room bungalow in rear, completely furnished. Absolutely modern in every respect. Garages. Located in Southwest. Income $2120 per year. Price $17,000. Price $64.

Mr. Marshall or Mr. Johnson



North of Hollywood Blvd.

This chalet contains a large living-room across front with lovely dining-room opening on patio. Cheerful breakfast-room, two bedrooms, large basement with lavatory. Hardwood floors. Lot 51x146. Large garage. Terms; $1500.

Landmesser or Reutzel—578623

H. B. ESHLEMAN REALTY CO.

"When you think of Real Estate, think of Eshleman"

Pico 964 1st and 2nd Floors, 345-47 S. Hill St. 62940



This beautiful 9-room home reduced from twenty thousand dollars to fifteen thousand nine hundred and fifty dollars cash.

For one week only. Situated in the exclusive Wilshire district. None better. An exceptional opportunity for any one wishing to purchase a home partly at the builder's expense. Drive out Wilshire to Wilton Place, north on Wilton to 524. If interested in any kind of a home, we can please you.

THE RELIABLE BUILDING COMPANY

323-324 Van Nuys Bldg. Phone Broadway 702

TEXAS HOLDING COMPANY

604-607 Hibernian Building

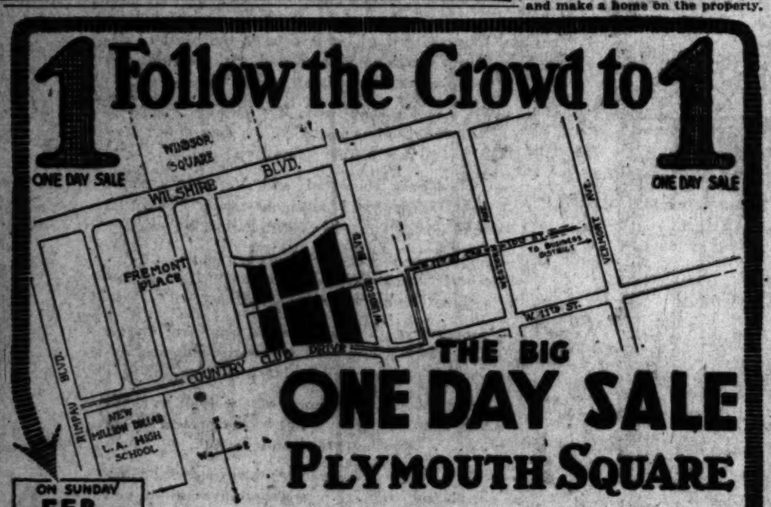
DRILLING AND OPERATING IN

HUNTINGTON BEACH	CALIFORNIA
YOUNG COUNTY	TEXAS
THROCKMORTON	TEXAS
CANFIELD	CALIFORNIA
SOUTH BEND	TEXAS
VENTURA COUNTY	CALIFORNIA

Any one field will make your investment highly profitable

1 Follow the Crowd to 1

ONE DAY SALE — ONE DAY SALE



THE BIG

ONE DAY SALE

PLYMOUTH SQUARE

ON SUNDAY FEB. 20TH

The one big real estate sensation of the year. Here's a fine big, new tract thrown on the market for quick sale. Right next to Fremont place, near the million dollar L. A. High School, Windsor Square and Wilshire boulevard. High class environment, with every modern improvement including gas, water, sewer, electricity, sidewalks, curbs, etc., and right on the car line. And just think, a 10 per cent discount for cash.

It's your one big chance! Buy a lot for investment and build later. Terms to those who desire them. But don't let procrastination rob you of this remarkable opportunity. Now is the time to act! Come out today—

Advance Reservations May Now Be Made—Come Out Today and Pick Out Yours.

Follow the Crowd to PLYMOUTH SQUARE

PEOPLES & THOMAS

Spring St. at Fourth — 631 H. W. Hellman Bldg. — Telephone 64241

In the Week's Transfers.



Residence of B. V. Collins, at 321 Shatto Place, sold to Milo O. Baker for $60,000 through Kells & Grant, realtors.

CIRCULATION OF MAGAZINE BY BOATLOAD

Unload Twenty Tons of Eastern Publications at the Harbor; Beat Rail Time.

Circulation by boat, from New York to Los Angeles, became an accomplished fact when the steamer Steel Worker of the Isthmian Line arrived at Los Angeles Harbor last Wednesday night, having, among a miscellaneous cargo of 3000 tons for this port, a shipment from the Butterick Publishing Company of 41,923 pounds of Delineators and Designers of the March issue, for distribution to Southern California points.

This was an experimental or trial shipment, to make comparison of time as between rail freight and water transportation. The water rate being $3.15 per hundred pounds as compared with $3.43 by the overland freight route, the saving on shipping cost, of $532.45 each month is an item for consideration, provided the ships can make the run in equal or nearly equal time, which has been demonstrated as fact in the present case.

The Steel Worker left New York January 31 and docked here on the evening of February 9, showing nineteen days elapsed time, which is about the same as the time for through freight. Her cargo consisted largely of plates and shapes for the Southwestern Shipbuilding Company, also a heavy inclusion of nails for the local hardware trade.

Norton, Lilly & Co., Los Angeles agents for the Isthmian Line, also report the landing here of 1990 tons of cotton piece goods the past week, via the steamer Ethel Maker, the scheduling of four sailings for this port during February, and the establishment of a ten-day schedule via the Isthmian Line, with prospect of plenty of passengers and freight. As a result of the success in making delivery, the water route is likely to be adopted by other publishers of eastern magazines.

NEW LAND COMPANY.

[SPECIAL CORRESPONDENCE.]

LINDSAY, Feb. 12.—Articles of incorporation have been filed by the American Land and Development Company, composed entirely of Lindsay residents. The corporation has purchased 160 acres of oil and farming land on the west side. The incorporators are W. A. Bohland, C. A. Gaines, R. E. Wolf, E. E. Page, and Frank Hostetter. Marley Fisher is attorney for the corporation.

R. Rogers of Los Angeles has purchased forty acres of vines and alfalfa from Hiram Berafi. The tract is located five miles west of Strathmore. Mr. Rogers will move his family here in the near future and make a home on the property.

TO EXPAND IN LARGER QUARTERS

Eastern Wholesale Coffee House Will Open Branch on South Broadway.

The Golden State Electric Company has just leased the new building at 1414-16 West Seventh street from the J. Wiseman MacDonald and Boland estate for a period of nine years at a total rental of $43,200. The lease was handled through the W. Ross Campbell Company by Mr. Wayt of its sales and leasing department. The building contains a salesroom, offices and a large workshop. On account of the rapid growth of this concern it has become necessary for them to secure larger quarters. They have recently installed the electrical equipment in the Pantages Theater and they are now completing the electric installation in the new Pacific Mutual, Pacific Finance and the W. Ross Campbell buildings.

Temple of Jazz is the name by which the dancing academy at 755 South Spring street is to be known in the future. Carl F. Horn has just negotiated a five-year lease on the second and third floors of this property, which is at the northwest corner of Eighth and Spring streets. Mr. Horn has been conducting a dancing academy at this location for five years. After extensive alterations have been made the place, under the new name will be conducted by a new management. George A. Hart of the Rosslyn Hotel is the lessor. The transaction was made through the W. Ross Campbell Company, by Mr. Foehl of its sales and leasing department.

The Osgood Coffee Company of Kansas City and Minneapolis is the most recent addition to the city's growing list of wholesale houses. The headquarters of the company have been established at 1051 Broadway, where a lease for a term of years has just been secured from E. M. Nutting through the W. Ross Campbell Company by Mr. Whitney of its sales and leasing department. The Osgood company will deal exclusively in wholesale coffees and teas. Modern coffee roasting equipment is now being installed under the direction of Franklin C. Osgood, formerly of Idaho Falls, Idaho, who has recently removed to this city to manage the local branch.

The Pacific Handkerchief Manufacturing Company and Albert M. Treister, manufacturer of khaki and corduroy garments, have jointly secured from the Brauer Seamless Shoe Company, a long-term lease on the factory and office building at 108-118 East Tenth street. Mr. Treister is president of the handkerchief company and has been forced to make this move by the increasing demand for the products of his companies. The transfer to the new location will be made about February 20, when the Stratton company will move into its new factory, now nearing completion. The O. T. Johnson Company are the owners of the property into which the Treister companies are moving. The lease was negotiated by the Campbell company, through Mr. Brown of its sales and leasing department.

SUCCESSFUL YEAR.

Terra Bella Realty Firm Establishes Large Sales Record.

[SPECIAL CORRESPONDENCE.]

TERRA BELLA, Feb. 12.—That the year of 1920 was the most successful in the history of sale and development of lands in Southern Tulare county is shown by annual report of F. C. Ensign Company, general agents for the Terra Bella Development Company and the Richgrove Land Company.

Total of raw land sold by this agency in the twelve months was 1424 acres, the largest part of which was ten-acre tracts in the Terra Bella irrigation district, having a total selling price of $321,820. Many of these buyers have become actual settlers, now living on the land, some have made improvements under the supervision of local orchardists, and the balance are practically all planning to develop and make their homes on the small tracts in the near future.

Total number of highly improved orchards, orange groves and farming lands sold during the year by this agency, all of which are within the boundaries of Terra Bella irrigation district, was 305 acres, with a cash selling price of $130,650. Sales continued through the month of December, which is usually a dull month for real estate business because of the holiday season, a total of nine being reported for the month.

FLOWER-STREET SALE.

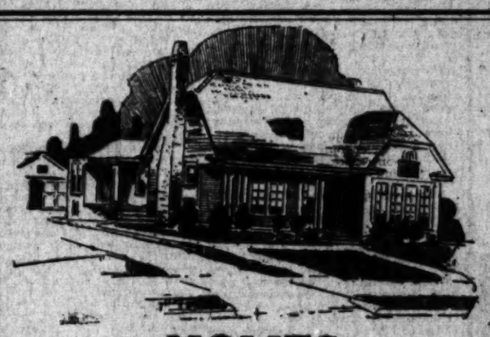
W. W. Mines & Co. reports the sale of 90 by 155 feet on Flower street, just north of Eleventh street to Klein Norton Company for $30,000. As part payment the owner of the Flower-street property accepted a three-story apartment-house located at Ocean Park. Seymour B. Goodman represented the purchasers in the transaction.

Angeles Mesa

LOS ANGELES' MOST SCENIC SUBDIVISION

20% Discount From Pre-War Price

On lots in one of the choicest sections of Angeles Mesa—high, scenic, commanding perb mountain view—50-foot lots and larger. Every one a bargain—no one to buy and build, or to hold for an investment, can overlook it.



HOMES

Brand New Up-to-Date Homes on Terms Lower Than Rent

See them and learn our plan of payment. It makes home-owning so easy. You will have a better home than you can rent for the same monthly payments.

LOTS $1000 AND U LESS 20%

A $1000 Lot Will Cost the Pu Only $800, on Terms of 20% D and 2% Monthly — or $160 C $16.00 Monthly, Including 7% I est on Deferred Payments. An A ditional Discount of 5% for All C

These lots are a Great Bargain—b more than that. Nowhere else can have the combination of splendid pure air, high-class, developed hood where hundreds of thousands lars have been spent in building at such prices as these.

THIS IS THE PLACE TO MAKE YOUR HOME

Investigate. Come Early. The Lots Will Go First and Q

Main Tract Office at Slauson Ave. and Mesa Drive

Take Grand avenue car marked "Mesa Drive." Get off at Mesa Drive and call at our tract office; or motor to Main Tract Office at Slauson avenue and Mesa Drive (Phone Vermont 140,) or phone us, and one of our representatives will call for you and show you the property.

ANGELES MESA LAND CO.

W. P. JEFFRIES, PRESIDENT

OWNERS & BUILDERS

612-15 PANTAGES THEATRE BLDG.

411 W. 7TH ST. PHONE 66015

Phone 660-15 — Phone 15

ELSINORE

Where Nature is bountiful with her harvests and lavish in providing recreational joys!



Elsinore offers you wealth from a small farm and with it all the joys of living on the borders of a great fresh water lake. It is the ideal situation for the orchardist.

$375 Puts You on a Ten-Acre Farm

Elsinore Farms, in ten, twenty and forty acres, are offered you for $375 and $450 an acre, with a trade proposition ten per cent. The balance payable in such easy annual installments that your crops ought to purchase the land. Soil of the highest proven fertility, with water in abundance, and a climate that gives a LONGER growing season and products here are EARLIER and BETTER and the market demand cannot be satisfied.

Best adapted to Apricots, Peaches, Oranges, Grapefruit, Walnuts, Almonds, Grapes, Olives and Alfalfa. These Elsinore Valley farmers prosperous. Our lands, with these products, will pay dividends on values more than the present selling price.

Sixty Days Left For Tree Planting

Trees are now obtainable for Elsinore Farms. First buyers are receiving them in car load lots. Intercrop they mature. Three years old peaches produce three and a half tons per acre. Five year old apricots to the acre.

These farms close to Elsinore lake and shielded from winds by mountains. Ten minutes to a splendid Springs convenient. State highway and railroad pass right through these lands.

Get the facts at our office. See the photographs. You will want to go to Elsinore if you are looking for a

We'll motor you down when you are ready

J. B. STEARNS D. W. HARVEY · UEDE JACO

South Elsinore Development Co. Lands

Phone 11273 — 214 Story Building

Investment Securities — **Andrews & Co.** 324 CROCKER BLDG. Main and Fourth. Branches Throughout the U. S.

STEVENS, PAGE & STERLING STOCKS AND BONDS F. C. Stevens — Alden B. Page — B. C. Sterling — 822 Van Nuys Bldg.

Orton, Wolff & Co. 516-17-18 H. W. Hellman Bldg.

BLANKENHORN-HUNTER-DULIN INVESTMENT SECURITIES San Francisco, San Diego, Van Nuys Bldg., Los Angeles

EGISLATORS TO BE GUESTS.

ill Lunch at Van Nuys and See Valley Farms.

p to Show Need of Junior Agricultural College.

Fernando Declared Ideal Location for ranch.

ators and members of the Assembly who are in South- California tomorrow will be the of the Van Nuys Chamber of merce in the San Fernando Val- and will be shown all the many tive points of this thriving lo- ity.

The legislators are to be enter- ed for a twofold purpose. The Nuys chamber is asking that lawmakers see the territory and to wants to explain why an ag- ultural junior college is needed the San Fernando Valley.

A bill is to be presented to both ses seeking the appropriation of 0,000 for the establishment and ntenance of an agricultural je- college, run in conjunction with University of California, south- branch, and Van Nuys business s will tell the legislators why college should be located in valley.

CHAMBERS BACK PLAN.

Practically every chamber of merce in the immediate vicinity the San Fernando Valley has in- sed the project," John Dillon, tary of the Van Nuys chamber, d recently. "There is a great d for the agricultural junior col- in this section," Mr. Dillon de- ed, "and the best place for it to located is in the San Fernando ley." He says that Van Nuys s not necessarily ask that the ge be established near to that

Mr. Dillon stated that about four- ths of the students at the agricul-



Adobe Electrical
Windsor Squ
One of new Developme

THE GREA
OF
THE MOST FA
IN SOUTHERN

The Adobe Elec
Fully furnished
Is Now fo

At a Price That W
and that will sell it t

It will be closed to th
and will then be ope
tive purchasers.

THE TRACY E. S
Larchmont Bouleva
Fitzroy 9240 PHONE

THE NEW G

ANGE
IS

The opening of this new publi
Broadway by two miles, and wi
The construction of Sunset Bo
every reason to believe that a
Angelus Park Lots are positive
by this new road.

BEAUTI
$575

THINK OF IT! These lots can
been made by reason of this ne
vied to Angelus Park will cau
deautiful beauty of the Tract and
the heart of the business distric
will amaze you. The twenty-th
an idea as to the popularity of th

DON'T OVERL
Drive out to Angelus Park by way of
Stop, Tra
Write

Pico 162 RIGA

Mesa

DIVISION

-War Prices

high, scenic, commanding
a bargain—no one intend
ok it.

TS $1000 AND U
LESS 20%

000 Lot Will Cost the Purchase
$800, on Terms of 20% Down
2% Monthly — or $160 Cash
00 Monthly, Including 7% Inter
Deferred Payments. An Ad
nal Discount of 5% for All Cash.

lots are a Great Bargain—they
than that. Nowhere else can yo
combination of splendid view
, high-class, developed neighbo
here hundreds of thousands of d
ve been spent in building homes
prices as these.

THIS IS THE PLACE
TO MAKE YOUR HOME

igate. Come Early. The Best
Will Go First and Quickly

na Drive
d call at our tract office; or
ment 146,) or phone us, and

2 Co.
RS
ou
Phone 112-64



-Acre Farm
an acre, with a cash payment of
ne ought to purchase the land.
ives a LONGER growing season.
n satisfied.
s, Olives and Alfalfa. These make
vidends on values more than three

ee Planting
r load lots. Intercrop your trees
Five year old apricots give seven
minutes to a splendid town.
if you are looking for a farm.
dy
UEDE JACOB
Los Angel

& Co. Investment
Consult us regar
investments.
man Bldg.

ORN-HUNTER-DULIN C
STMENT SECURITIES
ge. Van Nuys Bldg., Los Angeles

LEGISLATORS TO BE GUESTS.

Lunch at Van Nuys and See Valley Farms.

Show Need of Junior Agricultural College.

Sepulveda Declared Ideal Location for ranch.

...and members of the ...who are in South... ...tomorrow will be the ...of the Van Nuys Chamber of ...to the San Fernando Val... ...will be shown all the many ...points of this thriving lo...

...legislators are to be enter... ...for a twofold purpose. The ...Chamber is asking that ...members see the territory and ...to explain why an ag... ...junior college is needed ...Fernando Valley. ...is to be presented to both ...for the establishment and ...of an agricultural ju... ...run in conjunction with ...University of California, south... ...and Van Nuys business ...will tell the legislators why ...should be located in ...

...BOOSTERS BACK PLAN. ...nearly every chamber of ...in the immediate vicinity ...Fernando Valley has in... ...the project," John Dillon, ...of the Van Nuys chamber, ...said. "There is a great ...for agricultural junior col... ...this section," Mr. Dillon de... ...that the best place for it to ...and is in the San Fernando ...He says that Van Nuys ...will formerly ask that the ...be established near to that ...

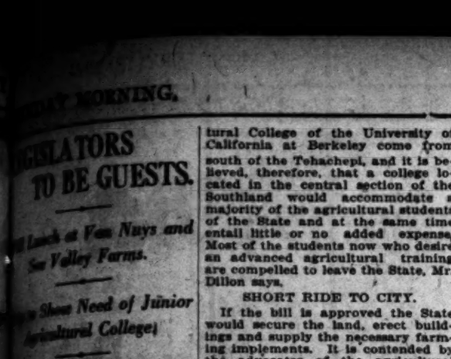
...has stated that about four... ...of the students at the agricul... buyers and sellers in these trans... actions.

...tural College of the University of California at Berkeley come from south of the Tehachepi, and it is believed, therefore, that a college located in the central section of the Southland would accommodate a majority of the agricultural students of the State and at the same time entail little or no added expense. Most of the students now who desire an advanced agricultural training are compelled to leave the State, Mr. Dillon says.

SHORT RIDE TO CITY.

If the bill is approved the State would secure the land, erect buildings and supply the necessary farming implements. It is contended by the advocates of the agricultural junior college that no additional teachers except agriculturalists would be needed as the students could attend the southern branch in this city, and in twenty minutes by Electric car or auto be on the agricultural reserve.

Residents of San Fernando Valley declare that the soil, water supply, climate and nearness to the college by trolley and paved highway is unequaled by any other proposed site for the college, which all residents of the Southland, familiar with conditions declare is badly needed.



Adobe Electrical Home in Windsor Square

A New Development

THE GREATEST BUY

OF

THE MOST FAMOUS HOUSE

IN SOUTHERN CALIFORNIA

The Adobe Electrical Home, Fully furnished and equipped, Is Now for Sale.

A Price That Will Astonish You

and that will sell it this coming week

It will be closed to the public tomorrow and will then be open only to prospective purchasers.

THE TRACY E. SHOULTS CO.

Larchmont Boulevard at Third St.

PHONES Wilshire 5685

SEMINOLE APARTMENTS ARE TRANSFERRED.

H. E. Dominy & Co. report the sale of the Seminole Apartments, 620 South Flower street, to E. W. Merchant. The Seminole is one of the leading apartment-hotels of the city, containing about 200 rooms. J. S. Thoma retains his interest in the Seminole and will continue as manager, while Mr. Merchant will take an active interest in the business and will act as secretary and treasurer of the corporation. Mr. Merchant just recently sold the Alco Hotel, Figueroa at Tenth, through the Dominy company. The same firm also reports the sale of the Hackel Apartments, 1142 West Tenth street, to Joseph and Bertha Martin. C. H. Ruhl, formerly of New York City, was the seller in the deal. H. G. Pangborn of the Dominy company represented the buyers and sellers in these transactions.

THE NEW GLENDALE BOULEVARD DIRECT TO ANGELUS PARK IS NOW OPEN

The opening of this new public highway reduces the distance from Angelus Park to Hollywood by two miles, and will be the great factor in the enhancement of realty values. The construction of Sunset Boulevard to Hollywood worked wonders, and we have every reason to believe that a similar condition will result from this new artery of travel. Angelus Park Lots are positively the best buys in Los Angeles today, made doubly so by this new road.

BEAUTIFUL HOMESITES

$575 $675 $900

THINK OF IT! These lots can be bought on very easy terms. No advance in price has been made by reason of this new Boulevard. Do you appreciate this opportunity? A ride to Angelus Park will cause astonishment at the low prices that prevail. The wonderful beauty of the Tract and surrounding country will please you. The accessibility to the heart of the business district, 12 minutes by Auto, twenty minutes by Electric Cars, will please you. The twenty-three new homes built in the past three months will give you a clue as to the popularity of this Tract.

DON'T OVERLOOK THIS LOT OPPORTUNITY

Direct to Angelus Park by way of the Glendale Boulevard or take the Glendale car to Richardson Stop, Tract Office on Corner, Agent there daily.

Write or call for map of Angelus Park.

RIGALI & VESELICH

707-709 Trust & Savings Bldg.

TO EXHIBIT WINNERS OF PRIZES HERE.

Results of Small House Competition to be Shown in Los Angeles.

Arrangements have been made by Victor Girard, local realtor and subdivider of Walnut Park, to obtain from the Chicago chapter of the American Institute of Architects the prize-winning designs in the national "small house competition," which has recently been concluded under the auspices of the institute. This competiton was held for the purpose of developing through the country's best architectural skill the most suitable designs for small house construction. It engaged the attention of architects in all parts of the United States. More than 1000 designs were submitted to the jury of awards of the Institute of Architects, and $15,000 in cash prizes will be distributed for the thirty-six designs judged most suitable for dwellings for persons of moderate means. The primary object of the competition was to encourage leading architects to contribute their skill toward relieving the nation-wide house shortage.

Mr. Girard's intention, when the prize designs become available, is to give them to the Los Angeles public without cost and provide facilities for further home construction. He will have them explained as to construction details and costs, to intending home-builders by a competent architect associated with his Walnut Park and West Adams Square organizations. His purpose is also to make the most suitable of these designs available for adobe construction, this material having ben shown by his experience at Walnut Park to be superior in many ways to less durable materials.

NEW TRACT ENLARGED.

Hills Adjoining Whitley Heights Bought for Development.

H. J. Whitley has purchased from Emma L. Hambleton the property known as Araby on the summit of the hills adjoining Whitley Heights on the north in Hollywood and bounded by Cahuenga avenue, Curlew street and Whitley Terrace, for a consideration of $55,000. The property was sold originally by Mr. Whitley in 1903 for less than $2000. Mrs. Hambleton has owned the property for several years and has improved it as a private park with a remarkable collection of tropical and semi-tropical shrubs, fruits and flowers. This is the fifth purchase Mr. Whitley has made in connection with his development of Whitley Heights and extends his operations in that locality from Cahuenga avenue to Emmet Terrace and makes his total investment, including his extensive improvements there, over $500,000.

Twenty-six new houses are now under construction on Whitley Heights and North Whitley Heights. The new addition will be known as Whitley Heights Park, and will be subdivided, improved, lighted and restricted to dwellings on general Spanish and Italian type, similar to Whitley Heights.

GLENDALE SALES.

The Edwards & Wildey Company report the following recent Glendale sales, made through their Glendale office: H. Michel to A. Sweatt, bungalow on Alexander street, $5000; M. Gray to G. Grant, five lots on Milford avenue, $3500; C. Rowan to B. Malackey, bungalow on West Durant street, $5500; William Macpherson to C. Morgan, bungalow at Patterson and Pacific streets, $8000; H. Powers to J. C. Hall, two lots on Patterson, $900; M. Lossman to C. A. Doore, lot on Milford, $475; A. Boicourt to Miss A. Travers, lot on Lexington, $500; C. Schimmelfinger to M. Vandenburg, lot on Lexington, $675; H. P. Millard to A. M. Holmes, bungalow at 621 Vine street, $4000; J. W. Woodbury to E. C. Jenkins, residence at 409 West Maryland avenue, $8000; Mrs. E. A. Wasson to A. Turner, lot on Brand Boulevard, $2200; J. Ballow to Miss A. Turner, lot on West Alexander street, $500; Charles Bell to G. Bohannon, bungalow on North Locust street, $7600; E. R. Benson to Abba M. Palmer, bungalow at 1220 East Harvard, $5000; J. H. Cormack to R. H. Carter, lot on Fairmont, $600; J. L. Murphy to Margaret E. Morrison, bungalow at 471 West Wilson street, $4000; Mrs. E. A. Wasson to C. Off, lot on Brand Boulevard, $2500.

One-Day Sale of Lots in New West End Tract.

A special one-day sale of lots in the recently developed Plymouth Square tract, in the West Wilshire district, is scheduled by the subdividers of the property, Peoples & Thomas, for February 20. This action was taken, it is stated, in order to comply with instructions by the trustees of Plymouth Square to close out their interest in the tract immediately. Improvements in the tract, including street work, installation of gas, electricity, water and sewer are therefore being rushed to completion as rapidly as possible in order to have the tract in readiness for the sale. Tractors, ditch diggers, drags and a large number of men are now employed in completing the installation of improvements, which will be made at a cost of about $65,000.

The tract, situated a short distance east of the new Los Angeles High School, forms a portion of one of the last of the old Spanish grants to be subdivided for residence purposes. The grant, originally made by the Mexican government to Francisco Abilla, was confirmed by the United States District Court in 1857. Originally the rancho consisted of 4439 acres. The portion of the rancho now known as Plymouth Square was acquired in 1892 by the late British Consul, C. White Mortimer, who later sold it to Judge E. C. Bowers, who intended to devote the property to a private estate. Owing to ill health, however, he abandoned these plans, and the property was sold to the present owners in November of last year.

BUILDING ACTIVITY AT CATALINA CONTINUES.

PLAN NEW FOUR-STORY APARTMENT; FORESTERS TO MAKE ADDITIONS.

[SPECIAL CORRESPONDENCE.]

AVALON, Feb. 12.—Rapid progress has been made in the construction of new residences at Catalina during the past few months, and vacant lots which were deemed inaccessible for building purposes are now the sites of substantial residences. Among new homes now nearing completion are a $5000 dwelling on Marrilla avenue for Mrs. Grace Wilkinson, a $4000 home on Whittley avenue for Fred Ashbridge, a two-story colonial on Olive street for Charles Hammond of Pasadena and a $6000 home on Beacon street for Margarete Merrilies.

Contractor Charles Fairchild has started construction work on a second apartment-house building for A. L. McKelvey. The first structure on Whittley avenue, to be known as the McKelvey Apartments, will be ready for occupancy on February 15. All of the apartments in this building have been rented. The second apartment building for Mr. McKelvey will be four stories in height.

Plans for a two-story building to be used as a recreation hall and club rooms were approved yesterday by Frank E. Hand, secretary of the Independent Order of Foresters. The structure will be financed by local members of the organization and will be a notable addition of the group of Foresters' Vacation Inn buildings, which now occupy a site of several blocks on Clemente avenue. The new building will be 30x60 feet and two stories in height.

Fifteen one-room bungalows in the rear of the main building have been completed. These bungalows are twelve feet square and completely equipped for housekeeping. A board walk connects the bungalows in a semicircle bordering a tropical garden containing a small pond. The Foresters' Inn now has accommodations with housekeeping facilities for 128 guests.

BUILDING LEASED FOR SALE OF FIXTURES.

The California Desk Company, dealers in new and renewed equipment for stores, offices and restaurants, has taken a long-term lease on the building at 849-53 South Los Angeles street. After extensive alterations on the property, the company will open a store to handle these fixtures under the name of the California Store Fixture Company. A large daylight showroom will be a special feature of the new location. Present quarters of the company at 421 South Los Angeles street will be maintained. The lease was negotiated for the Harris Newmark Company, owners of the property, by Max Elsner of the J. W. Lewis Company.

Other leases reported by Mr. Elsner are as follows: For Henderson and Marshall to L. M. Railsback Company, three-story and basement building at 115-119 South Los Angeles street; Eliza Bonner Estate to the Holt Manufacturing Company, three-story and basement building at 106-110 South Los Angeles street; Bozzni Motor Car Company to J. G. Wilson Corporation, warehouse at 621 North Broadway; Kellow & Brown to the A. A. Draft Company, fifth floor of building at 428 Boyd street; John F. Haizlip to the Crown Paint Shop, one-story building at 633 South San Pedro street; Belle C. Thom to A. W. Brode, storeroom and basement at 116 East Third street; L. A. Canning Company to Hubbard Auto Sales Company, warehouse at 723 Decatur street; Oliver Chilled Plow Works to Andross Motor Draying Company, two-story warehouse at 1321 Palmetto street; Holabird Electric Company to William Volker & Co., loft at 451 East Third street.

SUBURBAN TRACTS SELLING RAPIDLY.

[SPECIAL CORRESPONDENCE.]

VISALIA, Feb. 12.—Rapid progress is reported in the sale of the Visalia Garden Farms, small suburban tracts placed on the market as a part of the campaign being conducted by the Visalia Realty Board with a bigger and better Visalia as their goal. C. C. Leslie of Strathmore has purchased two of the tracts, and will erect a home immediately on one of them. So far eight of these plots have been sold and the entire eighteen are expected to move soon.

According to announcement made by Rev. R. W. McPherson, pastor of the old South Church of Visalia, affairs are now in such shape that building plans are about to be started. Financing arrangements have been completed for the structure, which is to be one of the best in the valley, representing an expenditure of about $40,000. It is expected to have the edifice ready for use late in the fall or by the first of next year at the latest.

COTTON MILLS FOR LOS ANGELES

(Continued from First Page.)

the Los Angeles Clearinghouse Association, has undertaken to establish this as a spot cotton market, by insisting that loans and advances on cotton be conditioned on its storage in the government bonded warehouses at the harbor, under supervision of government graders and inspectors, with the result that the warehouse capacity of 60,000 bales is now reported to be fully stored with this season's cotton, and that filled warehouses are assured as a permanent condition.

All the conditions necessary to official recognition of Los Angeles as a spot cotton market having been established, the Chamber of Commerce, the clearinghouse association and the Pacific Cotton Exchange are uniting in a petition to the United States Department of Agriculture to issue official notice designating this as a spot market, with every assurance that such an order will soon be promulgated. But, regardless of officials, the spot market is an established institution, and graded cotton in any quantity is here for immediate use or for shipment by rail or water to any destination.

Furthermore, the cotton in the harbor warehouses is California and southwestern cotton of superior quality in that it is clean and free from foreign substances, is free from bolly cotton and free from parasites or weevils to a greater extent than is true of any of the older cotton markets.

TO RENEW CAMPAIGN.

All the conditions having been thus fully met and all the objections entirely overcome; and with eastern conditions such as to encourage capital to look for more favorable sites for production and distribution of cotton textiles; with the further immense increase of western population and parallel increase of demand in the West for cotton goods, the Chamber of Commerce announces that renewed energy is to be put into the campaign to secure the building of textile mills in this city.

It is no secret that past negotiations had reached very satisfactory status, and that there is genuine interest among eastern cotton goods manufacturers in the Pacific Coast as the logical center of production for the Western States and the rapidly growing Asiatic market for American cottons. It is believed that the war alone stood in the way of pending negotiations, and that resumption of trade would inevitably settle them in Los Angeles' favor.

With the growing optimism expressed on the outlook for restoration of better business conditions and the facts as outlined, there is every reason to believe that this year will see a start made in the building of cotton mills, under the energetic campaign to be co-ordinated by the industrial, commercial and financial organizations of Los Angeles.

Fact and Comment.

(Continued from First Page.)

national trade; who are thinking in terms of mills and factories, of ships and cargoes, of Latin and oriental commerce, of mechanical production from the underground riches of Southern California, as an adjunct to the riches gathered from agriculture and climate, as a world metropolis instead of a local leader.

As the annual convocation of the men who "do things;" of the men who have done the work on which Los Angeles has thrived; the men who are doing the work of the present and the men who have set themselves the task of building the future, this is a meeting of real importance, of first importance, to the city. The work of the past will be reviewed and the work of the future forecast.

New meaning attaches to this gathering with the new faces and new forces representing industrial and maritime development alongside of and parallel with the older agricultural and recreational activities; because it is on these new lines that the future depends for the greater work that is to create and maintain the Greater Los Angeles which will, in effect, if not in legal boundaries, cover the entire region from Tehachepi to Mexico and from the sea to the desert; where nature has concentrated, "in the heavens above, the earth beneath, and the waters and minerals under the earth," a great store of all the things needed for the support and the happiness of man.

Building Model Trucking Plant for Big Fleet.

The Advance Truck Company has plans drawn and will start immediately, the erection of additions to their present plant at the northwest corner of Yale and Alpine streets, which will involve the expenditure of not less sthan $25,000 and will increase their present haulage capacity by 150 per cent.

The Advance Company started a year and a half ago in the general trucking business, with a fleet of twelve motor trucks, which were housed in individual fireproof stalls specially designed by H. G. Appleton, the head of the concern, at the present location. These stalls were an innovation at the time, but they have since been widely copied and have come to be regarded as standard.

The new buildings will be 200 by 107 feet and will contain a total of thirty-two stalls, with repair shops, tool shops, washing-rooms, etc. The buildings will extend through from Yale to Spencer street, where ingress to the second floor will be from the street level. Benjamin J. Bloser is the architect.

Sale Opens Today

Back to Prewar Prices



Sacrifice Sale of Ten De Luxe Bungalows

JUST BEING COMPLETED OUT HOLLYWOOD WAY

Come out to PARKMAN AVENUE where your rent will buy a new bungalow.

Priced Right *Built Right*

Five rooms and **breakfast nook**, beautiful high ground, paving, curbing, sewers, sidewalks, gas, water and other specials all in and paid for.

Just Like Rent—$62.50 Each Month

With a moderate cash payment down.

Materials for all ten bungalows were purchased at wholesale. YOU GET THE BENEFIT. All built by day labor. THAT MEANS WELL BUILT.

Priced at $6250

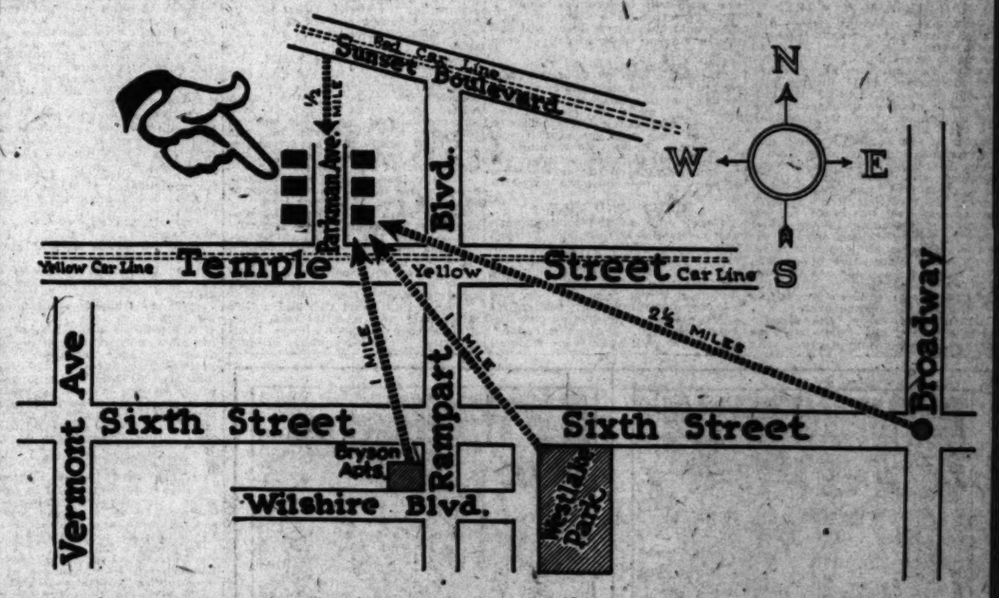
You'll Say the BEST VALUE YOU'VE Seen

GET OUT OF THE FOG. WHY NOT LIVE IN THE SUNSHINE, on high beautiful ground IN THE DIRECTION OF INCREASING VALUES.

Think of it. Only 2½ miles from Sixth and Broadway.

COME OUT TODAY BEFORE IT IS TOO LATE. FOLLOW THESE DIRECTIONS TO PARKMAN AVENUE

Drive out Sixth Street to Rampart, turn north on Rampart to Temple, then west on Temple four blocks to Parkman, then north on Parkman one block to the bungalows.



HERVEY M. PORTER—312 Story Building, 6th and Broadway

Phone 65663 Evenings 35798

Great Riverside Clay Deposits Upon Which Big Industry is Based.



Temescal range of mountains at Alberhill, showing the new plant of the Los Angeles Pressed Brick Company at the right. Valley at left reserved for industrial plants and research laboratory. Entire range of hills consists of clay deposits over 300 feet in depth.

CLAY PRODUCTS INDUSTRY PLANNING BIG MOVES.

Model Community, Operating Group of Allied Pottery Plants, to be Big Production Center.

Construction has begun on the half-million-dollar chinaware plant of the Empire China Company at Burbank. The Standard Pottery Company has begun the manufacture of china and art pottery at its plant in this city. Eastern potters are here investigating the opportunities for large-scale manufacture of sanitary wares and one of our local concerns is figuring on entering that field also. Los Angeles has made great progress in the development of high-resistance refractories within recent months. The chemical industries are asking for needed pottery. Local industries are refusing offered orders for terra cotta structural shapes because of inadequate manufacturing facilities. These are some of the outstanding facts and conditions that are focusing attention on the need of immediate development of the clay industries of Los Angeles, from the abundance of raw materials available in Southern California.

Active negotiations are being conducted at the present time, both by the Chamber of Commerce and by individuals, for the location here, this year, of a number of new factories for the manufacture of lines of clay products thus far not made in Los Angeles. Several existing plants are considering enlargements, others are contemplating the addition of new lines to their present products, and research work is going on continually to prove the values of the available local clays. Within a few miles of Los Angeles are located almost inexhaustible deposits of clays, easily accessible, of every known grade for every purpose, from the cheapest bricks to the finest translucent china and from the matrix or body to the finished glaze.

NEW INDUSTRIES.

Confidence is expressed that the present year will witness clay developments that will add millions of dollars to the total of factory output, and other millions to the more than $3,000,000 capital already invested in clay working industries here. Among the new ones considered certain will be a factory for making sanitary pottery, i.e., bathtubs, lavatories, toilets, hospital wares, etc., for which superior clays in abundance are available; a factory for making the full lines of insulators required for power lines, for industrial plants, for heating and lighting in all forms; a factory for making conduits of every size and capacity; one for making architectural terra cotta on a large scale and another for producing chemical stoneware to parallel the tremendously growing chemical industries of this region.

Chinawares are already being made and will be heavily increased. Other clay products now being manufactured here include: Common, face and fancy brick, fire brick, building and roofing tile, enamaled tiles and shapes, some architectural terra cotta, floor tile, faience decorative tiles, garden and art pottery, domestic and commercial stoneware and chemical stoneware, drain and irrigation tile and pipe (electrical conduits), sewer pipe, flue linings, sewer brick and the famous vitrifrax forge and furnace linings. In practically all of these industries there is difficulty in keeping up with orders and in a number orders of large volume have been refused, simply because they exceeded producing capacity.

WAR RESEARCH WORK.

Important resections from the United States government's research work during the war are about to accrue to the Los Angeles clay industries, through the investigations and discoveries made during that period. James H. Hill of this city was made business manager of the department of clays, in a survey for the government of the resources of the Pacific Coast, and transference of the industry from a peace to a war basis. Engineers, chemists and mechanical experts were mobilized and experiments were pushed, so that at the time of the armistice all was ready for big production, including the so-called "floating bricks" which entered into the making of the concrete ships. Many other discoveries of permanent value were made. A laboratory was established in this city, and this laboratory has continued to function ever since the armistice.

In this laboratory the electric furnace proved the Curtis theories for the vitrifrax manufacture. At the present time research is going on in the same laboratory to prove the insulator values of the local clays. Clays from all over Southern California are being constantly subjected to scrutiny and scientific tests, with satisfactory results. A solid foundation has been laid for the safe and profitable investment of capital in a great development of the clay products industries, and reasonable certainty assures the speedy realization of the plans under consideration.

A MOUNTAIN OF CLAY.

A mountain of clays, among the most remarkable deposits of clays in the known world, has been uncovered in the progress of this research work, in which is embraced a variety of clays, in different strata, for every known clay product. This is at Alberhill, Riverside county, and is owned and operated by the Alberhill Coal and Clay Company of Los Angeles, of which James H. Hill is the general manager. The war research work and that which has been continuously pursued since the war has made it clear that clays, in sufficient volume and variety to cover all possible developments for generations, are piled up in a little range of mountains that rises from the Temescal Valley and extends for a distance of ten miles, between Elsinore and Corona.

Alberhill, seventy-four miles southeast of Los Angeles, is in about the center of the range, and here have been made discoveries that have great significance to the clay products industries. First operated for coal, whose outcroppings were discovered in the hillside in 1880 by Madison Chaney, some sort of operation has been carried on continuously ever since. James Hill, father of James H. Hill, with William Collier and his sister, Mrs. Margaret Collier Graham, acquired an interest in the property in 1892.

Since 1900 the 2000 acres comprised in this holding has been under the direction of James H. Hill and has been worked for both clay and coal on a small scale, but the discoveries made under the spur of the war researches has made this a most promising source of wealth and it is the purpose now to develop the entire property along the most modern lines of model community building and the most economical methods of production at the source of the raw material—at minimum cost of labor and haulage, which means at less cost than any competition.

PLAN CLAY CITY.

A spur of the Santa Fe Railroad has been built to Alberhill from Elsinore Junction and Los Angeles freight rates apply to out shipments. The face of the clay workings on the northwest corner of the property reveals successive strata of brick and tile clay, fire clay, plastic ball clay, lignite, refractory clay and blue clay, with variations that include a large body of fine china clay. Fourteen distinct varieties have been proved and a total of twenty varieties has been found, with much of the tract still unexplored.

In the valley circling this hill is a level 100-acre tract reserved for manufacturing plants, which will be so located that they will be fed their raw material by gravity, direct from the pits, saving all haulage charges. On a gentle slope across the valley and trucks a residential section has been reserved, where workmen's homes, all built of brick and tile, will be grouped about a civic center, with a view to harmony and beauty. A dozen of these pretty homes have already been built.

One factory for each form of clay product will be located at Alberhill, so that eventually it will be the seat of manufacture of every commodity made of clay. Every building and every home will be built of clay products and it will be, in fact, as well as in name, a clay city, where every activity will be concentrated on the development of clays to their ultimate possibilities.

BRICK AND TILE.

Under spur of the government's war needs the Los Angeles Pressed Brick Company built its latest and most modern plant for making brick and hollow tile at Alberhill, using the gravity system for supplying the plant direct from the pits, and has demonstrated that economical and profitable production results from this plan. With the connection of the rail spur from Elsinore Junction to the Santa Fe main line at Corona and the accession of a variety of clay manufactures, these practical economy features will be further enhanced. This single plant turned 54,000 tons of clay into brick and tile during 1920, and the addition of a late model continuous kiln is proposed, which will double the present capacity.

Clays from Alberhill have also been shipped to Los Angeles for the other local industries needing clays superior to the common brick variety, for specific product. Total clay tonnage mined and used in 1920 was 120,000 tons and samples of the clays have been sent to various parts of the United States, where tests are being made in connection with negotiations for the erection of new plants at this point, independently of the local research bureau.

VISITOR AMAZED.

Charles J. Kirk of Newcastle, Pa., president of the Universal Sanitary Manufacturing Company, visited these clay deposits during the past week and carefully went over the various workings and shafts. To a Times representative, also in the party, Mr. Kirk made a statement in substance as follows:

"I have heard many stories in my time, about the existence of mountains of clay, and have investigated them in the interests of my manufacturing business, but the mountains have invariably turned out to be comparative mole hills, and I have grown skeptical. But I never dreamed that there could exist a genuine and veritable mountain that would combine in a single group of connected deposits, en vast and varied a supply of high-grade clays. To me, and I have made many investigations, this mountain is a revelation. It is difficult to grasp its potentialities, for it might almost be said to hold a national supply for an indefinite period."

Mr. Kirk, as a clay products manufacturer, is also the inventor of the Oilgas compensating furnace or tunnel kiln, for burning all forms of clay products by a continuous process, instead of the age-old method of successive heating and cooling of detached kilns, which keeps them out of production for more than half the time. With the new continuous compensating kilns production never stops. The load is fed into the kilns on cars and each day completes a discharge of finished product, of more uniform and exact grade than by the former method. These furnaces mark the first radical improvement in clay-burning since primitive times, and promise to effect a revolution in productive capacity and economy. Agents for the Pacific Coast will be appointed during Mr. Kirk's present visit, with headquarters in Los Angeles.

COMPREHENSIVE PLAN.

As head of the Alberhill Coal and Clay Company and of the war research work in clays for the United States government, James H. Hill is recognized as one of the best-informed men in the country on clays and their products. In substance, the following is his view and an elucidation of his plans:

"In the first place, it must be understood we have neither lands nor stock for sale. The war and our research work have uncovered tremendous potentialities for the raw materials in the Southern California hills, and so far as they concern clays, we propose to proceed in an orderly way, on broad lines, to turn these potentialities to commercial and industrial facts.

"We have a tract two and a half miles long and a mile wide, with proven clay deposits almost inexhaustible, including coal for producer gas, glazing compounds and adjacent deposits of silica and feldspar for china and magnesite for refractories; including also an abundance of water for industrial and domestic supply. Nature has been kind with her deposits and has made them easily available.

"We propose to center here a group of allied clay industries, covering the field, with one producer in each line, to be carefully selected on established merit. All of these are to be built on a homogeneous plan, so they will get their supplies direct from the pits, by gravity at minimum haulage expense, the deposits in the hills being a natural storehouse, obviating the need of storage facilities and saving such space for productive plant.

"We propose the maintenance of a community research laboratory for working out all problems of treatment and improvements; the segregation of the residential from the industrial sections; the building of none but clay-products buildings, tiles are shipped all over the world; the Italian Pottery Company, confining itself to art wares made from local clays; the Vernon Pottery Company, making hotel china; Kalar & Myers, producers of acid pots and stoneware for chemical manufacture; George Tomasek, who caters exclusively to the needs of asmyers, and the chemical stoneware of the Western Pottery Company.

Among those mentioned, several have under consideration material enlargements of plants and increase of production.



Face of Clay Beds.

Section showing deposits of clay and method of mining, typical of entire deposit.



Workmen's Houses at Alberhill.

Type of structure, made of clay tile, erected for the employees of the Los Angeles Pressed Brick Company at the Alberhill plant.



Commodities Made from Alberhill Clays.

Chinaware, ornamental pottery, tile and brick are manufactured from this clay.

NEW PLANT FOR MAKING BRIQUETTES.

Forty-Ton Presses Turn Sawdust and Shavings to Three-Inch Fuel Logs.

A factory for the making of fuel briquettes from wood waste has been established in Los Angeles on what appears to be a basis promising of success to another infant industry. The All-Wood Bricket Fuel Company has started operations with a battery of four Coleman machines at 2251 East Fifteenth street, and is finding a ready market for the new fuel for domestic heating and cooking purposes and expects to invade the industrial fuel market as facilities are expanded.

These briquettes are made from sawdust, shavings and other wood waste. They can also be made from straw and other vegetable waste, but wood is the only material now used, there being a plentiful supply from the waste accumulating in local wood-working establishments, to whom it is a relief in solving the problem of disposing of these accumulations.

The Coleman machines are also a local product. These are automatic machines into which the waste is fed by gravity to cylinders three inches in diameter, and under pressure of forty tons is compressed into the consistency of grate logs, which are then automatically bound in six-inch lengths with baling wire and ejected into sacks ready for delivery. They burn like wood, leave little or no ash, taking about three hours for complete combustion. Their heating value is the same as wood.

The All-Wood Bricket Fuel Company has exclusive Los Angeles rights in the Coleman machines and is organized to push energetically the manufacture and use of this fuel, as a partial solution of the problem of fuel shortage, a complete solution of the problem of wood-waste disposal, at the same time providing a cheap, clean, sanitary and satisfactory fuel.

The plant, located at 2251 East Fifteenth street, has a capacity of twenty-five tons daily, with space for expansion to a daily capacity of 150 tons as the product comes into more general use. It is capitalized at $100,000 and the officers are Charles A. Fay, president; A. B. Glass, secretary-treasurer. The Coleman machines can be easily installed wherever there are sawmills, and promise to become a part of all sawmill equipment, for the profitable turning of waste into a useful and profitable commodity.

NEW REALTY FIRM OPENS OFFICE HERE.

A new realty, rental and insurance firm, the Frank S. Black Company, has established offices in the Union Oil Building. Members of the company are Frank S. Black, formerly the manager of the rental information department of Barker Brothers, and Merrill M. Grigg, who was until recently the manager of the Mabery Realty Company of Los Angeles. The new firm will specialize in the sale and rental of local properties. Mr. Black will have charge of the rental department, while the sales department will be under the management of Mr. Grigg. The company reports the sale of an apartment on Rampant Boulevard and a bungalow at 645 North Vine street to H. A. Toierton of Salem, O.

LONG TERM LEASE ON WEST PICO STREET.

R. A. Rowan & Co. reports the leasing of the building at the southeast corner of Pico and Figueroa streets for a long term of years by H. and J. Shraeder to R. E. Loop, a hardware merchant of New York, for a total consideration of $125,000. Mr. Loop contemplates the opening of a big hardware store in the building, which will be entirely remodeled and renovated. The first floor of the building now contains five stores, two of which will probably be occupied by Mr. Loop.

DISCUSS CONDITIONS.

Whittier Builders and Contractors Talk Over Housing Situation.

[SPECIAL CORRESPONDENCE.]

WHITTIER, Feb. 12.—"Southern California has been the bright spot in the national building campaign," declared C. W. Pinkerton, manager of the Whittier Lumber Company, at a meeting of the master builders, master plumbers, master painters and building material and supply men, held last week in the committee rooms of the Whittier Chamber of Commerce.

"Whittier has done more than her quota of building and we are still building. It might help to realize how acute is the demand for houses, when reminded of the fact that rents are the only living expenses that have not been lowered in the general decline from war-time prices. Lumber has dropped 25 per cent. According to government figures it requires about 400,000 new houses each year to supply normal demands in the United States. During 1918, only 20,000 new houses were built, 70,000 in 1919 and 125,000 during 1920. This leaves a shortage of nearly 1,000,000 houses throughout the country."

Evert Hinshaw, a prominent contractor at Whittier, presided at the meeting and Mr. Pinkerton was chosen secretary. Others who entered into the discussion of the general situation and suggested remedies for furthering building operations were O. H. Barr, president of the Barr Lumber Company; L. Schofield, manager of the San Pedro Lumber Company; L. A. Smith, manager of the Whittier Hardware Company; master painters, L. E. Houser and John L. Snavely; contractors, A. Blakeboro, Earl Gire and W. C. Kemp. J. C. Staats represented the master plumbers.

GARAGE COMPLETED.

New Three-Story Structure on Grand Avenue Leased for Ten Years.

The Alexandria garage, a three-story class A reinforced concrete structure erected on Grand avenue north of Fifth street by Henry S. Cahn and Sol Meyer, has been completed, and a ten-year lease on the property has been taken by J. W. Johnson, who will operate a storage garage, machine shop and a department for battery charging. A fine wash rack has been constructed on the roof extending over the entire width of the building.

The new structure covers a lot 77x178 feet. The front is finished in mottled brick with cement cornices and pillars and [illegible] base. Two of the [illegible] from the street level floor is reached by [illegible] away with the need of the construction of [illegible] use of floor [illegible] tirely eliminated, [illegible] of one row through [illegible] building, [illegible] length of thirty-six [illegible] arrangement, [illegible] ment of cars in the [illegible] ly facilitated.

MOVE TO NEW [illegible]

Shore Brothers [illegible] tors, have removed [illegible] from the Security [illegible] 514 Pacific [illegible] Sixth and Olive [illegible] pany has also opened a [illegible] office in Sherman [illegible] agement of C. C. [illegible] formerly associated [illegible] wood office of the [illegible]

COMPLETE TENTH MILE OF IRRIGATION PIPE.

The tenth mile of cement water pipe, which is being laid to provide irrigation for a thousand acres of fruit and farm land recently opened by the South Elsinore Development Company, was placed during the past week. Eight and twelve-inch conduits are being laid throughout the tract, and during the week the total reached 52,800 feet. Several miles of trenches have also been dug for further extensions of irrigation pipe.

J. B. Stearns and Uede Jacobs, who are developing the South Elsinore tract in Elsinore Valley, report an active interest in this acreage, many sales having been completed recently by practical fruit growers and orchardists. The new tract will be fully developed to deciduous and citrus fruit trees this spring, it is stated. This tract is one of the last to be developed, the greater part of the 15,000 acres of available land in the valley being already under cultivation.

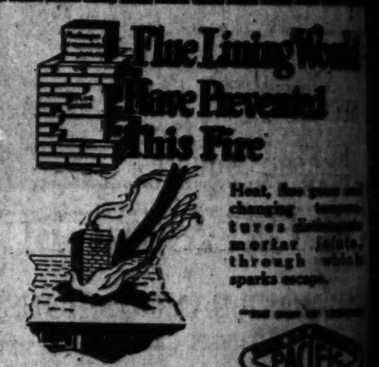
BIG TRACT SOLD.

[SPECIAL CORRESPONDENCE.]

TULARE, Feb. 12.—Among sales reported in the Tulare district is that of 334 acres of land formerly owned by C. M. Meador, situated about three and one-half miles southeast of Tulare, by the Elk Bayou Land Company, who also announce several other large deals now pending. The purchase was made by a Fresno man.

BUYS AT AUCTION.

Albert L. Walter, local dealer in paints, wall-paper and other lines, has purchased the eight-room bungalow at 212 South Mariposa avenue at auction. A. H. Weil was the auctioneer.



Flue Lining Will Prevent This Fire

Heat, fire gases and changing temperatures disintegrate mortar joints, through which sparks escape.

Our terra-cotta flue linings prevent chimney fires. They come in two-foot lengths, with smooth inside surfaces, preventing accumulation of soot and insuring perfect draft.

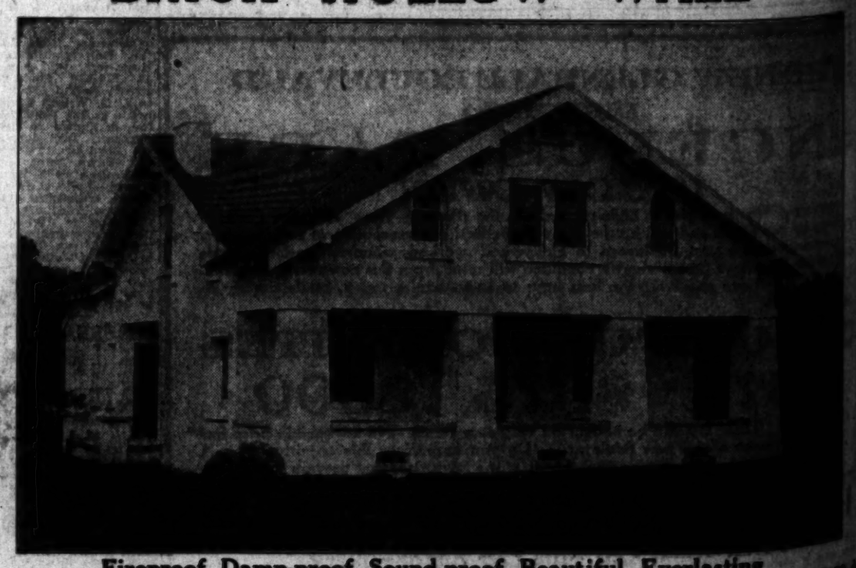
You can "flue line" your present chimney if it is straight and of sufficient size. Inquire today about protecting your home.

Pacific Clay Products Co.

609 American Bank Building
Phones: 61155 Exby. 9715
Los Angeles

This Beautiful Home
BUILT WITH THE NEW

BRICK HOLLOW WALL



Fireproof, Damp-proof, Sound-proof, Beautiful, Everlasting

Sufficient BRICK for the average six-room bungalow, 30x40 feet, of this construction, costs $[illegible] delivered in Los Angeles. The new BRICK HOLLOW WALL can be plastered or left in the brick. It is stronger than any other fireproof construction and "as cheap as the building that burns."

Write For Booklet

LOS ANGELES BRICK COMPANY

514-515 Security Building, Los Angeles, Cal.

SUNDAY MORNIN

3-Piece



This Lighting Fix
Complete, Ready
A fixture suited to [illegible] of uses of the new semi [illegible] has 16-inch bowl of f[illegible] hangs 36 inches from [illegible] plete for $8.50.

Electrical Su
No. 14 House Wire
No. 14 Outside Wire
Snap Switches
Key Sockets
Arrow Transformers
Electric Door Bells
Pull Chain Sockets
Flush Switches
Concealed Rosettes
Cleat Receptacles
Pull Chain Wall Sockets
Split Knobs
Current Taps
Lamp Cord
Benjamin Attachment Plug
Solid Knobs

WHITIN
COMME

"Best for
415 E. 9th

Build Your H[illegible] of Steel Fr[illegible] Constructi[illegible]

—Proof against [illegible] storms, yet even as [illegible] wood frame.

5-Room Bung[illegible]

With living-room, [illegible] two bedrooms and [illegible] bath, with hot and cold water, [illegible] lath and plaster [illegible] walls and plumbing

$2[illegible]

Complete Plans [illegible]

Frames are [illegible] conform with [illegible] plans, furnished [illegible]

Can Finance Your [illegible]
Building For You
You Pay Like Rent

Complete information on [illegible]

Steel Frame Construction Co.
Telephone [illegible]

Huntington S[illegible]
Has more than Fi[illegible]
Ask Your Real[illegible]

AMERICAN SECURITIES CO.
HUNTINGTON STAR OIL CO.
Fine lease, price 80c per share. Capitalization, $1,000,000 shares $1 each. Write for particulars, call or write for prospectus.
We have firm buying orders for the following:
Yellow Trail Cab
Pomona Oil
Trojan Oil
Bell of Montebello
Allied Petroleum
Richfield United
Rio Grande Consolidated
Jeremie Oil
Jeremie Superior
FOR SALE
[illegible] Yellow Taxi Cab
[illegible] Ultimate Value Oil
[illegible] Congressional Oil
[illegible] Frank Oil
[illegible] Ohio Oil
[illegible] Overwood Oil
[illegible] Ohio Oil
[illegible] Invader Oil of Texas
[illegible] Richfield Oil
[illegible] Richfield Central Oil
[illegible] Richfield United
[illegible] Texas Holdings
[illegible] Mid-Central
[illegible] Venture Oil
[illegible] Jeremie Superior
[illegible] Story Bldg., 6th & Broadway. Phone 3364 and 16302.

TO AVOID
Foreclosure
$16,500
943 S. Magnolia Ave.
Brand new, substantially built, white stucco residence, conveniently arranged, beautifully finished. Perfect gem in construction. Old ivory finish throughout. Furnace and hot water. Sleeping porch and large kitchen. Separate garage, 50 feet lot, 9 beautiful rooms, living-room 10x25, 2 dressing rooms, large closets, all hardwood floors. Home on market by leading realty firm for $22,500, then was reduced to $18,500. Owner will sell for $16,500 to quickly obtain cash, or $10,000 cash and balance cash. If you can pay $10,000 cash will sell for $16,000.
FRANK J. SMITH, Owner
Call Phone 1115 Central Building or Phone 61687 Monday.

IF YOU WISH TO BUY
Or Sell Your Oil Stock or Bonds, Phone or Write Us.
Motor Oil, Texcal and all negotiable Stocks and Bonds, bought and sold.
Albert S. Mills Finance Agency
Stocks and Bonds
502 Merchants National Bank Bldg.
Los Angeles, Cal.
Phone 12460.

Huntington Star
Money in the East. Be like the wise men of old: Follow the Star. Ask your Broker.
COMMON LAW COMPANIES
Business under Declaration of Trust. Money to loan. Legal everywhere. Unlimited liability. Limited liability. No State supervision fees, reports or franchise tax. Incorporation fees, [illegible] anywhere. Better than a corporation or partnership. Blank [illegible]
[illegible] ORGANIZATION COMPANY, 204 South Broadway, Los Angeles, California.

OUR FAMOUS

3-Piece Bathroom Set, $90

Complete to the Rough Plumbing



A complete bathroom outfit, just like the picture. A splendid set for a cosy bungalow bathroom. It includes your choice of a 4-foot, 4½-foot or 5-foot porcelain enameled cast iron bath tub, wide apron porcelain enameled lavatory, all factory "seconds," but all equipped with high-grade solid brass fittings, complete for hot and cold water; low-down style of toilet, with white porcelain enameled cast iron tank with vitreous china bowl and all necessary fittings; oak seat. Everything complete to the rough plumbing ready to install, for $90.

This Lighting Fixture $8.50
Complete, Ready to Hang
A fixture suited to a wide variety of uses of the new semi-indirect type; has 16-inch bowl of fancy glass and hangs 36 inches from ceiling. Complete for $8.50.

Low Tank Toilets, $33
Complete to Roughing.
—An exceptionally good buy in low, white-finished toilets; have low cast iron, white porcelain enameled tanks, vitreous china bowl and birch mahogany seat. While classed as "second," it is only slightly imperfect





Pedestal Lavatories, Complete, $30
—Factory seconds, but only slightly imperfect, equipped with high grade fittings of solid brass, nickel plated, for hot and cold water, with trap, etc., all complete to the rough plumbing.
—These are a really exceptional but at this price.

Electrical Supplies

No. 14 House Wire	$1.25 per 100 ft.
No. 14 Outside Wire	$1.35 per 100 ft.
Snap Switches	40c each
Key Sockets	40c each
Arrow Transformers	$1.50 each
Electric Door Bells	65c each
Pull Chain Sockets	75c each
Push Switches	45c each
Concealed Rosettes	25c each
Cleat Receptacles	20c each
Pull Chain Wall Sockets, special	$1.00 each
Split Knobs	$4.00 per 100
Current Taps	55c each
Lamp Cord	$2.00 per 100
Separable Attachment Plugs	25c each
Solid Knobs	$2.50 per 100

WHITING-MEAD COMMERCIAL CO.

"Best for Less"

415 E. 9th St.



AMERICAN SECURITIES CO.

HUNTINGTON STAR OIL CO.

...price 50c per share. ...$1,000,000—par $1.00. ...particulars, call or write ...first buying orders for ...Yard Cab ...Consolidated ...Reporter

FOR SALE
...Test Oil 7.25
...Heavy Oil, Very cheap
...Fuel Oil ..... .65
...Fuel Oil ..... .65
...Fuel Oil of Texas ..... .65
...Crude Oil ..... .65
...Richfield Union ..... .65
...Richfield Consolidated ..... Cheap
...Richfield ..... Bargain
...Richfield ..... .65
...Petroleum 3.75
...Oil Company ..... Cheap
...Crude Oil ..... Bid
...Petroleum ..... .30
...Stock, 6th & Broadway. ...Phone 2564 and 15362.

SUN OIL MOTOR OIL
Huntington Central

I pick the above Huntington Beach Oil Companies as winners—big winners.

SUN OIL has 12 leases in Huntington Beach—in line with the big operating companies—like Standard—Union—Pan American—General Petroleum. SUN OIL is managed by capable men—of high integrity. To immediately drill 3 wells—contract let for Well No. 1. I predict that the SUN OIL will be one of the most successful companies in Huntington Beach. SUN OIL 50c a share.

HUNTINGTON CENTRAL — Well No. 2 now being drilling—shifts at present 3 per day. Contract for deep drilling operations on Well No. 1 let. Only a few days left to buy this stock at 70c a share.

MOTOR OIL—Now drilling Well No. 2—plans of company call for erection of refinery—an attractive stock at $1.00 a share.

I advise the immediate purchase of SUN OIL at 50c—HUNTINGTON CENTRAL at 70c—and MOTOR OIL at $1.00. Buy before the advances, then take your profits. Send me your order today for cash with immediate delivery, or you can buy on my 10 payment plan of 10% with order and nine equal monthly payments.

I BUY AND SELL ALL ACTIVE OIL STOCKS.

Phone—Write—Wire

C. W. BORIS, BROKER,
426 Title Insurance Bldg.
Phone 66807. Los Angeles, Cal.
My latest report on developments in the field, which takes in every operating company, is FREE. Write for your copy today.

Benjamin & Co.
Watch Huntington-Hawthorne

TWO NEW MAPS
six-colored geological map of the Huntington - Hawthorne Fields showing location of derricks and geological formation.
Also new sectional map of the Huntington-Hawthorne field showing exact location of leases of big companies.
Every Investor Should Have a Copy of These Two Maps—which we mail free. Call or write for them—Today.

25-ACRE LEASE
in the Huntington Field has just been secured by
TEXAS-ATLANTIC OIL
This company has a substantial production on its Texas holdings—which approximate 10,000 acres.
Sixteen per cent paid last year marks this company as a good dividend payer—and it is now on a dividend basis of 12 per cent.
The acquiring of a 25-acre lease in the Hawthorne-Redondo Field indicates that the company is simply following the lead of the largest companies in acquiring valuable oil leases in the new California fields.
Texas-Atlantic shares now selling at par—$1.00.
A careful report given on any of the Huntington-Hawthorne issues.
BENJAMIN & COMPANY
Members Los Angeles Stock Exchange
906-16 Wright & Callender Bldg.
4th and Hill Sts., Los Angeles.

DEAL WITH US ON ALL UNLISTED STOCKS OF MERIT

We offer any part of the following (subject to prior sale):

1,000	Motor Oil & Ref.	Below Mkt.
200	Burk-Tex. Ref. & Pipe Line	1.50
200	Peerless Petroleum	1.00
200	Orange Co. Petroleum	Bid
2,000	Ark. & Ariz. Copper	.08
1,000	Huntington Central	.10
100	Richfield United	.36
200	Globe Petroleum	.25
1,000	Sun Oil	.50
500	Venture	Bid
100	Redondo Oil	.40
1,000	Invader of Texas	.05½
100	Texcal	.55
10,000	True Oil	.02
10	Yellow Taxi	Big
1,000	Continental O. & R.	.26

WE WILL BUY (SUBJECT):
Continental O. & R.
Venture
Yellow Taxi
Richfield Union
Richfield United
Richfield Consolidated
True Oil
Ark. & Arizona Copper
Huntington Cent.
Trojan Oil
Texcal

GERMAN MARKS
$2.00 per 100
Money to Loan on Stocks and Bonds.
LEONARDS & COMPANY
Stocks and Bonds
437 Citizens Natl. Bank Building
Los Angeles, Cal.
Phone Broadway 1836.

IMPERIAL VALLEY OIL

The Brawley Well stands cemented ready to bring in. A gusher expected. One share stock in this well means a 200th interest in a property worth millions, if this well proves only a small producer.

Only two shares for sale. See MR. KIRBY, 504 Haas Bldg. Phone 63511.

Build Your Home of Steel Frame Construction

—Proof against time and the elements, and yet costs no more than wood frame.

5-Room Bungalow

With living-room, dining-room, two bedrooms, kitchen, bath, built-in features, with hot and cold water, includes lath and plaster walls and plumbing

$2500

Complete Plans Free

Frames are designed to conform with complete plans, furnished free.

Can Finance Your Building For You, You Pay Like Rent.

Complete information on request

Steel Frame Construction Co.
Telephone 72111.

Huntington Star

Has more than Five Ask Your Broker

Flue Lining Would Have Prevented This Fire



Heat, flue gases and changing temperatures disintegrate mortar joints, through which sparks escape.

PACIFIC

PRODUCTS
Sewer Pipe
Radiator Fire
Standard Conduit
Flue Lining
Chimney Pipe
Drain Tile
Fire Brick
Enameled Brick
Fire Brick
Stoppers
Mixing Mantels
Ohio

VALL

Everlasting
construction, costs $159 de-
red or left in the brick finish.
building that burns."

NY

TO AVOID
Foreclosure
$16,500
943 S. Magnolia Ave.
...bungalow, substantially built, white ...finished throughout, conveniently ar-...hardwood floors. Perfect ...in construction. Old ivory enam-...and hot water. Elegant ...and large kitchen. Double ...of fruit bearing lemon trees. ...living-room 16x22, 2 dressing-...large closets, all hardwood ...
...now on market by leading realty ...firm. Price was reduced to ...will sell for $16,300 to ...$500 cash and $50.00 each per ...cent. If you can pay ...cash will sell for $15,000.
TERMS, $ CASH. Owner ...Room 1115 Central Building or ...Phone 63671 Monday.

IF YOU WISH TO BUY
Or Sell Your Oil Stock or Bonds, Phone or Write Us.
Motor Oil, Texcal and all negotiable Stocks and Bonds, bought and sold.
Gilbert S. Mills Finance Agency
Stocks and Bonds
Security National Bank Bldg.
Los Angeles, Cal.
Phone 12000.

Huntington Star

...the East. Be like the ...with men of old: Follow the Star. ...Phone Broker.

...LAW COMPANIES
...under Declaration of Trust. Many ...Local everywhere. Managed ...Local Solicitor. No State ...Corporation, Trust or franchise tax. ...Corporation or partnership. Better ...
...ORGANIZATION COMPANY, ...Spring Street, Los Angeles, California.

American Western
This company is fortified by enormous assets, and enjoys a particularly strong cash position. Its net tangible assets on October 31, 1920, amounted to $189 per share on the common stock.
Pierce Oil
The company has added 51% value to its common stock. Net working capital is increased 161 per cent and current assets 5% per cent in two years.
ALSO
U. S. Steel
Nat. Enameling & Stamping
Merrill Oil
American Can
Reviewed in our current issue of Timely Investment Suggestions.
Ask for No. 14-K
F. D. KINNALY & CO.
INVESTMENT SECURITIES
160 Pearl Street, New York
One Pearl and 55 B'dway Sts.

INVESTMENT

"Investment" is a magazine of reliable and up-to-date news about high-grade securities. Contains just the information you need, if you want to be well posted on the best stocks, and can invest $5 or more per month. Enroll to an investment service costing $100 to $1000 a year, says one reader of "Investment." Ask us for a free trial subscription.

KRIEBEL & CO.
INVESTMENT ADVISERS
137 So. La Salle St.—Chicago

TEXAS OIL BULLETIN FREE

Issued weekly by experts; Contains the latest authentic oil field news; Tells you where to buy or sell any oil stock; Gives FREE any information you desire. Write for it today.

GILBERT JOHNSON & COMPANY
For 10 Years Oil Operators and Brokers
Suite 102 Eppstein Bldg.,
Fort Worth, Texas.

COSTLY PLANT READY BY MAY.

Buttonwillow Steam Power Unit Being Rushed.

Natural Gas to Come from Wells in Elk Hills.

State Official Says Camp is Sanitary Marvel.

Construction of the first 17,000-horsepower unit of the Midway natural gas-burning steam plant of the San Joaquin Light and Power Corporation, at Buttonwillow, near the Elk Hills gas fields, is progressing rapidly, and the plant will be placed in operation early next May, it was stated at Bakersfield last week by E. A. Quinn, general superintendent of the corporation.

The steel structure of the power plant building is now completed, and fourteen five-room permanent cottages, the mess hall, dormitories and other camp buildings have also been erected. About 450 carloads of materials, now being unloaded in carload lots daily, is going into construction of the plant. On a recent visit to the property for official inspection, a member of the State Housing Commission expressed his opinion that the camp established on the power-house property is the best laid out and most sanitary of any he has inspected in California. The cottages which have been built for the permanent employees are equipped with all modern home conveniences, such as natural gas cooking and heating appliances and electric lights.

The Buttonwillow steam plant project, in its entirety, comprehends the construction of four complete units similar to the one now under construction, for the ultimate production of from 60,000 to 75,000 horsepower of electric energy. The first unit building, being constructed of steel and concrete, measures 140 by 128 feet ground area. The steam plant tract embraces 120 acres, fronting on the paved highway connecting Bakersfield with McKittrick, and to be surrounded by a sixty-foot street.

COMES AT PRESSURE.

The natural gas fuel will be pumped through an eight-inch pipe line from the Elk Hills field. The gas will come to the plant under a well head pressure of approximately 350 pounds per square inch, which will be reduced to two and one-half pounds through reducing regulators for consumption in the burners under the boilers.

The water supply for the plant will be pumped from wells. Tests which have been made indicate an unlimited supply of pure water for steam purposes, requiring no water-purifying plant at the power-house under present conditions.

Practically all of the water converted into steam in the boilers, after developing power, will be returned to the boilers from a condenser through which cool water will be circulated continually. The water will be cooled in a pond 289 feet square and four feet deep. To thoroughly condense the steam, 24,000 gallons of water must be circulated through the condenser per minute. About 180,000 pounds, or 22,500 gallons of water, per hour will be evaporated by the boilers.

In the cooling system the water is to be sprayed six or eight feet in the air, through 360 brass nozzles connected by laterals to a thirty-inch main, cooling it five or ten degrees below the air temperature during the warm weather. The spray pond will serve as a reservoir in case of fire. The water will be pumped through the condenser by a thirty-inch centrifugal pump drive by a fifteen-horsepower steam turbine. Domestic water for the power-house camp is stored in a 20,000-gallon steel tank elevated on stilts fifty feet.

POWER-HOUSE PLAN.

The power-house consists of a boiler room, turbine room and electrical operating room. In the boiler room there are installed eight 822-horsepower water tube boilers designed to generate steam at 250 pounds pressure and equipped with superheaters to superheat the steam. The turbine is of 12,500 kilowatt capacity, to generate electricity at 11,000 volts. The transformers will step the voltage up to 115,000 volts, and are connected with the highline at Corcoran by sixty miles of 110,000 volt line. One hundred and fifty men are now employed in the building of the plant.

The estimated cost of the Midway steam plant is $2,000,000. It is located twenty-eight miles north of Bakersfield, where the San Joaquin Light and Power Corporation operates another natural gas-burning steam plant with a capacity of 37,000 horsepower, recently increased through the addition of a new unit, from 14,000 horsepower, its former generating capacity.

AT LOS FELIZ SQUARE.

The Janss Investment Company, subdividers of Los Feliz Square, at Los Feliz Boulevard and Vermont avenue, reports the following recent sales: To David Emerson, one lot, $2550; Agnes M. Banning, two lots, $5200; Hallie G. McCabe, two lots, $5200; E. C. Norden, one lot, $2700; Hulda P. Larson, one lot, $2600; Mary A. Wight, two lots, $8000; Paul E. Bassett, one lot, $2500; Fannie M. Pattee, one lot, $2500; T. J. Malihaas, one lot, $4500; Lou M. Wickersheim, one lot, $2500; W. E. Steinmetz, one lot, $2700; Adam Carlson, one lot, $2650; Arthur J. Priester, one lot, $2500; R. J. Stukey, six lots, $15,900; Charles H. Wegner, one lot, $3000; Robert B. Bowles, four lots, $10,250; V. L. Crawford, two lots, $6700; Lula W. Wilson, two lots, $8000; H. L. Garren, one lot, $2400; M. L. Barker, two lots, $4800; Irene G. Tilton, one lot, $2600; S. Roosef, one lot, $4200; Iola Gee Lucas, one lot, $3250; William J. and Hamilton Finley, one lot, $2500; E. B. Scott, one lot, $2500; John G. Yarbrough, one lot, $2100; Chris and Guiseppe Lotito, one lot, $2650; C. A. Geiger, one lot, $3500; A. Albert Ostiguy, one lot, $2650; Burt N. Gamash, one lot, $5000; Joseph H. Bensinger, one lot, $2700; James Deebank, one lot, $2700; George E. Svendsen, one lot, $2650; William Davenport, one lot, $2500; A. E. Hanes, one lot, $2550.

They Appeal to Our Sympathies.

The bilious and dyspeptic are constant sufferers and appeal to our sympathies. Many such, however, have been completely restored to health by the use of Chamberlain's Tablets. These tablets strengthen the stomach, invigorate the liver and improve the digestion. They also cause a gentle movement of the bowels. When you have any trouble with your stomach give them a trial. —[Advertisement.

THE GREAT TRADING CENTER OF THE PACIFIC SOUTHWEST

Wholesale, Manufacturing, Financial and Special Businesses

An accurate and up-to-date alphabetically arranged list of names, addresses and phone numbers of Los Angeles commercial concerns.

ABSTRACT AND TITLE COMPANIES.
California Title Guarantee Co., 315 W. 9th st. Phone 16170; Main 8284.
L. A. County Title Co., 118 Temple st., corner New High. 14760.
Pomeroy Abstract & Trust Co., 211 N. Broadway. 62844. (Covers L. A. county.)
Riverside County Title Guaranty Company, 972 Main st., Pennsylvania Block, Riverside.
Title Insurance & Trust Co., 6th and Spring sts. 16012.
ACCOUNTANTS.
Accounting Expert Co., 323 Merchants' Nat. Bank Bldg. Main 42. Mgr. C. B. Thompson.
ACCOUNTANTS—CERTIFIED PUBLIC.
Van Dusar, C. E. & Co., Certified Accountants. Income Tax, Audits, Systems. 422 S. Spring. 68097.
MacLeod, A. D., I. N. Van Nuys Bldg. Pico 2409. Public accountants and auditors.
ADDING & CALCULATING MACHINES.
Adding Machine Emporium buys, sells, rents all makes. Always courteous. 906 S. Hill. 63170.
ADDRESSING MACHINES.
Elliott Addressing Machine Agency, Wm. L. Elliott, Mgr., 111 Citizens Bank Bldg. 11945.
ADDRESSING, MAILING, MULTIGRAPH.
Dougherty & Smith, 553 I. W. Hellman Bldg. 68423.
ADVERTISING—OUTDOOR.
Foster & Kleiser Co., 231 S. San Pedro st. Phones, Main 140—10075.
AGRICULTURAL IMPLEMENTS.
Arnett & Co., 113-18 E. Los Angeles. Main 655. P. Ratmuz Co., Inc., 118-20 N. Los Angeles st. Main 370.
ALUMINUM CASTINGS.
Teeth and Stanford Mechanical Pattern Works (wood and metal patterns.) Pico 221.
AMMONIA.
Bohrer Chemical Co., 117 S. Garey st. 12462.
APPRAISERS.
Merrill, Leonard, State inheritance taxes, appraisements on request. Wash. Bldg. 5d67. 1944.
ARCHITECTS.
Deckbar, H. C., 307 S. Hill. Phone 67463.
Kraemer & Erben, 538 Bradbury Bldg. 13568.
Marsh, Norman F., 311 Bdwy. Central Bldg. 61972. Spec. in churches, hospitals and schools.
ARCHITECTURAL DESIGNERS, BLDRS.
Mayo, L. T., Builder and designer. 530-31 Black Bldg. Main 7201.
Scott, J. Cather, (Builder of Modern Homes.) 802 Story Bldg. 10917.
ARMATURE WINDING—AUTO ELEC.
Dynamo Electric Works, 2207 S. Grand ave. 62545.
ART DEALERS.
Bergerac, Phil & Co., Kodak finishing. 315 W. Third. 13089.
Paisley Art & Frame Co., 114 N. Spring. The Hub, 344 W. 9th. 10653.
ART AND LEADED GLASS.
Los Angeles Art Glass Co., 120 E. Ninth st. Phone 10171.
ARTIST—COMMERCIAL.
Apple, R., Mason Bldg., 229 W. Fourth st. Pico 818.
ASSOCIATIONS—CLUBS, ETC.
Auto Club of Southern California, 1344 S. Figueroa. Phones Main 8100—60100.
Salvation Army Industrial Home, 127 Winston. Main 2006.
St. Cal. Waiters' Ass'n, 525½ S. Spring. R. E. Donnelly, Mgr. Bdwy. 6974—Main 6072.
ATTORNEYS.
Adock, Robert J., room 1, 173 N. Spring. Pico 3114.
Baird, G. S., 517 Pay Bldg. Main 7366.
Rhodes & Rhodes, Van Nuys Bldg. Phone 12480
Crawford, R. Marion, Hibernian Bldg. Phone 61818.
Crawford, Edw. F., 357 S. Hill. Phone 62306.
Law, J. Mack, Tr. & Sav. Bldg. Phone Pico 110.
Mann, Geo. H., 1015 Chamber of Com. Bldg.
Neblett, N. B., Hunter Bldg. Phone 67306.
Millar, Wm. Alex, Municipal Law; with Attorneys Arbuckle & Ryland, Grillo Bldg. Phone Main 5858.
J. G. Prentiss—R. M. Marble, 410 Bullard Bldg. Phone 62047.
AUTOMOBILES.
Bell Garage, 501 Cal. 28429. Agents Chevrolet and Buick-Booth. Also used cars.
Nelson Automobile Co., 802 S. Flower. 62961. Nelson car for southern California.
AUTOMOBILE ACCESSORIES.
C. C. Auto Specialty Co., C. C. special locks for Ford cars. 1909 S. Main. 62476.
Dustin Roman Auto Top Co., 1041 S. Figueroa. Main 8078. Auto seat and fabric work.
Hall Auto Electric Co., starting and cylinder work. 511 W. 10th. 14069.
Western Auto Supply Agency (Accessories at super-saving prices.) 911 S. Grand. 62304.
AUTO BODY MFRS.
Standard Auto Body Works, auto dump bodies, 1501 Central ave. Phone South 941.
AUTOMOBILE BROKERS.
Clemens & Co., Hazel, Distrs. of St. Cal., 1101 S. Hope. Pico 2900.
Pac. Auto Exchange, 432 W. Pico. Phone 10000—Bradley 4000.
AUTO DRIVING.
L. A. Auto School of Driving, 707 S. Hope st. 61776.
AUTOMOBILE EQUIPMENT.
Bonnet & Fenders, Bonnet Products Service Station, 327 W. Pico. 62306.
AUTOMOBILES FOR HIRE.
Hollywood Car & Supply Co., 944 S. Grand. All kinds of automobiles to rent. 60297.
AUTOMOBILE IGNITION.
Brown & Cahill, 331 W. Pico. Phone Pico 294.
AUTOMOBILE INSURANCE.
Auto Club of Southern Cal. (Insurance at cost.) 1344 S. Figueroa. 60100—Main 4400.
AUTO RADIATORS.
Modern Radiator Shop, 1427 S. Hope. 20422.
AUTOMOBILE REPAIRING.
Geyer & Waters, Nash Repair Shop, 1250 S. Hope. 10741.
Hesmith R. Garage, 520 W. 11th st. Phone 53547.
Hesser, C. C., repairing Cadillac, Buick, Oldsmobile, 2336 W. Pico. Tow-car. 72982.
Hop Auto Shop and Garage (Hupmobile and Kissel-Kar.) 1015 S. Grand. Phone 62612.
Mikkelsen, T. W., general repair work. 420 W. 10th and 1144 S. Olive. Phone 62612.
Monroe Specialties, fixed cars bought and sold, 1022 S. Olive. Pico 2800. Wm. Hoch.
Overland Shop, Harry C. Krause, 811 W. 10th st., N.W. cor. Figueroa. 23508.
The Original Rod's Auto Shop, Bdwy. 1890. Buick specialty. 915 W. Pico. 10000.
AUTO SPRINGS AND BUMPERS.
Carabria Spring Co., channel for bumpers, 916 S. Los Angeles st. Main 1076—60268.
United States Spring Co., Inc., 1120 to 1130 S. Los Angeles st. Main 1400—Main 4062.
AUTO AND TRUCK PAINTING.
B. H. Thomas, 930 S. Winston. Phone Pico 2710.
AUTO TIRE CARRIERS.
Climax Tire Carrier Auto Tire Carriers, 901 S. Figueroa. Phone 11985.
AUTO AND TRUCK TIRES.
Nelson & Price Tire and Supply Co., 223 W. 11th. Bdwy. 6—Main 1000.
AUTOMOBILES, USED CARS.
Mannie Garage, Fords exchanged for new Chevrolets, 1911 Central. South 7085.
Paterson Corp., The, "The Truth told about automobiles." 1047 S. Grand ave. Main 7226.
AUTO AND WAGON BODY BUILDERS.
Pratt Bodies Commercial Auto Body Works, 927 S. Main st. Phone Main 8482.
Wilson Auto Body Co., 1515 Mission, South Pasadena. 2311.
AUTO WHEEL MFRS.—WOOD.
Western Wheel Co., (auto wheel mfrs.) 1625 S. Flower. Phone Bdwy. 7417.
AUTOMOBILE WIND SHIELDS.
Gould, M. Dietz, Mitchell Auto Wind Deflector. 726 S. Hill. 62631.
BAKERS' & CONFECTIONERS' SUP'S.
St. Cal. Supply Co., 814 E. 3rd st. Pico 2000.
Standard Baking Co., machinery, tools and utensils, 416 E. Los Angeles st. 14288.
BARBERS' WHOLESALE.
Van de Kamp's Holland Dutch Bakes Factory, 207 Werdin Place. Main 7000.
BATHTUB ENDS—CASINGS.
Washington Iron Works, 1924 Sacramento st. Phone Main 4070.
BATTERIES—STORAGE.
Edwards Storage batteries, 820 S. Los Angeles st. Phone Pico 235.
Wilson, C. D., 700 S. Alvarado. 54077. "Willard" Service station.
BEARINGS—NEW AND REGROUND.
Pacific Ball Bearing Co., Pacific ball bearings, Sawyer roller bearings, 918 W. Pico. Bdwy. 6106.
BEEKEEPERS' SUPPLIES MFRS.
Geo. L. Emerson Co., 438-50 E. Hewitt st. Broadway 2160.
The A. I. Root Co., Airline Honey, 1924 E. 15th st. 19456.
BANKS AND TRUST COMPANIES.
Citizens' National Bank, 407 S. Spring. 10499.
Citizens' Trust & Savings Bank, 646-10 Broadway, near Third. 10191.
Commercial, National Bank of L. A., 401 S. Spring st. 10852.
Farmers' & Merchants' National Bank, 4th and Main sts. 60852.
Merchants' National Bank, 6th and Spring sts. 16062.
Yokohama Specie Bank, Ltd., 100 N. Main st. 64045.
BOOKSELLERS—STATIONERS.
Stafford & Grant, 642-44 S. Main st. Pico 3812; also 523 S. Spring. Main 2415.
BONDS.
R. H. Moulton & Co., (government and municipal) 11th Insurance Bldg. 60977—Main 260.
BOTTLERS' SUPPLIES, ETC.
Western Wholesale Drug Co., special "Root Beer Bottle." 1001-07 E. 4th sts. Bdwy. 4843.
BOX MANUFACTURERS.
O K Box & Sack Co., 722 Jackson. Main 8741. Accurate and prompt service.
BRAZING, WELDING—ALL METALS.
S. C. Carter Co., 147 S. San Pedro st. Phone Main 8222; also 523 S. Spring. Main 2415.
BONDS.
R. H. Moulton & Co., (government and municipal) 11th Insurance Bldg. 60977—Main 260.
BOTTLERS' SUPPLIES, ETC.
Western Wholesale Drug Co., special "Root Beer Bottle." 1001-07 E. 4th sts. Bdwy. 4843.
BOX MANUFACTURERS.
O K Box & Sack Co., 722 Jackson. Main 8741. Accurate and prompt service.
BRAZING, WELDING—ALL METALS.
S. C. Carter Co., 147 S. San Pedro st. Phone Main 8222; also 523 S. Spring. Main 2415.
BROKERS—STOCKS AND BONDS.
Logan & Bryan, N. Y. Stock Exchange, Van Nuys Bldg. 10081.
BROOM MANUFACTURERS.
Demand Equal Bros. Brooms, 575 S. Hewitt st. Phone Main 8222.
BUSINESS LEASES.
Seely, Roy C., 454 P. H. Bldg. Phone Main 8222.
BUILDING MATERIALS, LUMBER, ETC.
Buttonlath Mfg. Co., buttonlath, lathing material, wallboard. 7004 E. Vernon. South 2568.
CABINET AND FIXTURE COMPANIES.
Universal Cabinet & Fixture Co., 282 W. First st. 62467. Store fronts a specialty.
CANDY—WHOLESALE.
Mentzer Bros., 127 S. Utah st. Doyle 201. "Mentzer Chocolates."
"Rag Time" Chocolates, C. C. Brown, 521 S. Olive st. Broadway 1610.
Star Candy Co., 1403 Central. South 1202-J.
Whitnah Candy Co., 733 E. 3rd. Main 191.
CALCIUM CHLORIDE.
Standard Chemical Co. E. 26th and Boyle. Boyle 3888. Office, Merchants Nat. Bldg. Bdwy. 5940.
CAN MANUFACTURERS.
Los Angeles Can Co., 501 San Fernando Blvd. East 930.
CARPENTERS AND JOBBERS.
Webb, The Carpenter, counters, shelving and store fixtures to order, 518 Haskell Pl. 62128.
Wilkins Carpentry, contracting, repair work. 2810 W. Seventh st. 62803.
CARPET CLEANERS.
Great Western Carpet Cleaning Works, Naphtha process. 2130 S. 7th. Boyle 2021—41102.
L. A. Carpet Cleaning Co., S. H. Woodworth, 1136 Santa Fe ave. Pico 1620. Sanitary cleaning.
CASH REGISTERS—EXCLUSIVE AGCY.
National Cash Register Co., 450 S. Spring st. Pico 581.
CASH REGISTER REPAIRING.
National Cash Register Co., 450 S. Spring st. Pico 581.
CASH REGISTERS—SECOND-HAND.
National Cash Register Co., 450 S. Spring st. Pico 581. H. Whitten, sales agent.
CESSPOOL CLEANING.
California Cesspool Cleaning Co., Underground drainage. Phone 13512—60107.
CHEMISTS—ANALYTICAL RESEARCH.
Wyeth, Sims & Co., 227 S. Third st. Main 4900.
CHEMICAL MANUFACTURERS.
National Chemical Co. of Calif., 326 S. Alameda. Main 4656.
CHILDREN'S & MISSES' WEAR.
Eggert, M. (Infants' and Children's Wear.) 124 S. Hill st. 14470.
Hirshfield, M. Co., (Children's and Misses' dresses and hats.) 620 S. Broadway. 13120.
CHIMNEY SWEEPERS.
Fedeltis, J. (25 years in business.) Chimney sweeping and repairing. Phone 19770. 1205 N. Main.
CIGARS AND TOBACCO—WHOLESALE.
Crocker-Cuttle Co., 109 Maple ave. Phone 64246.
Klingenstein Co., The House of Class cigars, 417 S. Hill st. Main 8104—Pico 100.
CLEANERS AND DYERS.
Los Angeles Dye Works, W. C. Williams, Prop. Expert garment cleaners. 702 E. 5th. 64760. Best Dye Works 112 W. 23d st. 21627. Special $1.00 dress suits.
COLLARS—SHIRTS.
Linn shirts and collars. United Shirt & Collar Co., 1052 S. Los Angeles st. 60076.
COLLECTION AGENCIES.
Fletcher, Jno., 414 U. T. Johnson Bldg. Main 8500—67400.
(We collect bills all kinds.) Roberts Law & Collection Co., 216-18 Mason Bldg. 60280.
CONTRACTORS AND BUILDERS.
Kauffman & Burpee, 624 E. Second. Everything in building.
CONTRACTORS' CEMENT.
Davis, A., cement repairing. Anything, anywhere. Estimates on new work. 714 Cotes ave.
COOPERS.
Gowan & Selditz, Barrels bought and sold. 943 E. 4th. Main 1108.
CORSET MAKERS.
Imperial Custom Made Corset Headquarters, 726 S. Broadway. Main 8118.
Nu Bone Corset Headquarters, 520 W. 7th st. 67479.
COSTUMERS—THEATRICAL GOODS.
Temple Costume Co., 550 S. Broadway. 60958.
CUTLERY GRINDING.
Butchers', Cooks' and barbers' cutlery. L. Pelz, 326 S. Hope. Main 7178.
CYLINDER GRINDERS.
Davis Mfg. Co., 1226-40 S. Flower. Phone 62048.
DESKS AND OFFICE FURNITURE.
Pierce Desk Co., 124 S. Spring st. Main 2492.
The Hub Office Furniture Co., 344 S. Los Angeles st. Bdwy. 6061—Main 8184.
DETECTIVE AGENCIES.
Armstrong, Wm., Detective Service, 315 Byrne Bldg. Phone 60219.
Burns, Leslie J., 410 Washington Bldg. 61121. Civil and criminal investigations.
Nick Harris Detective Agency, Pico 1222. 1106 Hamburger Bldg. 62691. Harris adv., Harris.
DIAMOND BROKERS.
Ferguson, J. C., Diamonds bought for cash. 200 Main st. Room 6, Second floor. Main 6742.
Markwell & Co., 309-2-4 Chapman Nat'l Bank Bldg. 5th and Spring sts. Main 8000.
DRESSES, SUITS, CLOAKS, SHIRTS, MFR.
Michaelson & Director, Costa suits, capes, 109 E. Los Angeles st. Pico 504.
DRUG STORES.
Hidalgo's Pharmacy, Co., Salazar, Prop., 303 N. Main. Main 9423. Mexican herbs and medicines.
DRUGS—WHOLESALE.
Pfisters Nacionales Corp., 357 S. Western ave. 60107.
DRY GOODS & KINDRED LINES, WHSL.
Cooper, Veale & Cann, Dry Goods Co., 715 and 717 S. Los Angeles st. Pico 1000.
Klein-Newton Co., 253 S. Los Angeles st. Pico 911—10911. Ruff Bottling and Spinning. Pico.
McComas Dry Goods Co., 740-42 S. Los Angeles st. 63636.
Smith-Brock Co., 553-59 S. Los Angeles st. 10861—Bdwy. 613.
Standard Cloth Shrinking Co., sheets, towels, blankets, 732 E. Los Angeles st. Main 5182.
DYNAMOS AND MOTORS.
Ahrens Electric Works, Inc., rewound, motors repaired, installed. 536 S. San Pedro. Bdwy. 5615.
Motor Shop, New and used motors. Repairing and rewinding. 209 E. Los Angeles. 14154.
ELECTRICAL CONTRACTORS & MOTORS.
Main Electric Co., 141 S. Main st. Main 815. Main 13742.
Golden State Electric Co., Electrical contractors. Motor repairing. 748 E. 7th st. Main 1842.
Wilcox Electric Shop, 207 W. First st. 11861. Our specialty wiring old houses or additional wiring.
ELECTRIC INSTALLATION & REPAIRS.
Arcade Electric Co., 541 S. San Pedro st. 62588.
ELECTRIC RANGES.
Arcade Combination Works (Automatic Hotcake Machine.) 121 E. Los Angeles st. Main 8222.
ELECTRIC MOTORS—ALL KINDS, REPS.
International Electric Co., Motors and gasoline engines. 1000 S. Los Angeles st. Pico 1000.
ELECTRICAL SUPPLIES—WHOLESALE.
Pyrex-Pettibone Co., 942 S. Hope. Main 907. Manufacturers and Jobbers of Electrical Supplies.
ELECTRICAL SIGN MANUFACTURERS.
Electrical Products Corp., 1128-32 W. 10th st. 62304.
ELECTRIC WASHING MACHINES.
Wilson's Electric Shop, 207 W. First st. 11861. Wilson Electric Washing Machine.
EMPLOYMENT AGENCIES.
A. T. Employment Bur., efficient female office help. 311 S. Spring st. Main 8222. Pico 2000.
Business Men's Clearing Bur. Co., 310 A. Spring. Main 8222. Bdwy. 6117—14624.
Eagle Japanese Emp. Agency, 324 W. 9th. 1955.
Hall Employment Co., 317 S. Main st. Main 8222. Reliable colored help, male and female. Rest in Angeles. 317 S. Main. 62705.
ENGINES—GASOLINE, ETC.
Fairbanks-Morse Co., 425 S. 3rd st. Bdwy. 5285. Western Machinery Co., 930 N. Main st. Phone Main 8222.
ENGINEERS—CONSULTING, CONSTG.
Young R. J., Engineer and Geologist, 316-17 Story Bldg. Bdwy. 4878.
Quinton, Colin & Mfr., 1112 Hollingsworth Bldg. Pico.
ENGRAVERS.
Times-Mirror Printing and Binding House, 115 W. First st. Main 8200.
ENGINEERING INSTRUMENTS.
Brown & Sinderson Co., 125 S. 6th st. 62888. Manufacturing of engineering inst

NEWS ITEM
Cable dispatch states Peugeot Automobile Co. of France will form American company to manufacture Peugeot cars in this country.

A DAILY GRAIN LETTER
is issued at the close of the Chicago markets each day by our Grain Department. This publication will be sent free, upon request.

FOREIGN DRAFTS
Currency and Securities Bought — Sold — Quoted
Private Wire Service with San Francisco, New York and other Markets.
For Quotations call 60151, Station 6. For Information call 60151, Station 7.
"Prompt and Efficient Service"
A. W. COOTE
Member
Chicago Board of Trade
Los Angeles Stock Exchange
San Francisco Stock Exchange
614 South Spring Street.
Phones: 60151 and Main 4117.
Branches: 6716 Hollywood Blvd. Phone 577870; and 237 East First St., Long Beach, Cal.

Public Utility Bonds
Investments
Inquiries
Invited
Jno. O. Knight & Co.
Stocks—Bonds
411-14 Van Nuys Bldg.
Members
Los Angeles Stock Exchange — Telephone 10284

Cause of Reversal in 1920
Rise & Fall of World Prices
General Business Conditions
Comparative Trends of:
Construction Costs, Commodity Prices, House Rents
These and other subjects are covered in the current issue of our Financial Digest. Upon request, this edition, as well as subsequent issues, will be sent to investors.
Call—Write—Phone
Howard S. Roth Company
Established 1910
INVESTMENT SECURITIES
Members L. A. Stock Exchange
816 Security Bldg., Los Angeles
Telephone 606-54.

INTERNATIONAL PETROLEUM CO., LTD.
(Standard Oil Co. Subsidiary)
A customer in 1916 purchased 100 shares at 9% ..... $ 975
A little later in 1916 bought 100 shares at 15 1200
In 1919 secured 200 shares at $5.00 a share on Rights 1000
Total Investment $3175
In 1920 given 800 shares in reorganization for above 400 shares. Total number at price 800 shares at $16 per share, $12,800.
Profit in 4 years, $9625, or 303.14%.
Annually, 75.78%.
Dividends 5 years, $800. Equal 5.46% per annum on money invested.
If sold today owner would receive 67.06% per annum for time held.
Expansion policy of Company is practically beginning.
We specialize in Standard Oil Securities.
ARONSON & COMPANY
Herman W. Hellman Bldg.
LOS ANGELES.
Phone Broadway 5750.

MARK CURRENCY
(Low Price)
Hamburg 6¼% — Berlin 6%
Sweden 4½% — Frankfort 4%
City Bonds Spot Delivery.
Foreign Bonds Should Be Bought Now.
Rigali & Veselich
709 Trust and Savings Building.
Phone 1485.

DAILY TRADE TALK.

General Petroleum Is in Strong Position; Week in Review; Picture Finances.

BY CHAPIN HALL.

The General Petroleum Corporation completed the best half-year in its history, Dec. 31, 1920, according to the income statement made public by President John Barneson last night, which shows six months' net income, after setting aside approximately $1,800,000 for exhaustion of property and depreciation of equipment, but before excess profit taxes, of $3,797,613. After deduction of $800,000 for estimated excess taxes the statement shows a net income of $2,997,612, for the half year, or more than double the $1,449,223 required to pay the 7 per cent dividend on the preferred stock and the 12 per cent on the common.

While this computation was based on all the stock outstanding, $10,000,000 of the money in the business did not contribute anything to the company's earnings as yet, because in the process of expenditure for improvements and betterments some $4,100,000 was expended on tankers, the first of which was recently delivered to the company and has just left San Francisco on her maiden voyage. The second vessel is to be delivered toward the end of the month. Both have been paid for. Another $1,000,000 was expended in Wyoming, where the company now has a production of 500 barrels daily, an income just starting from that source of $1000 a day.

The balance is being expended in Mexico, where the General Petroleum Company, is almost ready to begin operations of its new refineries.

BIG GAIN IN PRODUCTION.

One of the best features of the company's operations in the second half of 1920 was the large increase brought about in its California production. The company's production from its California properties during the last six months of 1920 was 2,482,000 barrels, as compared with an output of 1,935,000 barrels during the first half year, or an increase of more than 27 per cent.

Consolidated statement General Petroleum Corporation profit and loss for six months ending Dec. 1, 1920:

Gross	$7,172,556.62
Deducted from income:	
Interest	105,690.59
Depletion	1,229,960.46
Depreciation	362,978.39
Drilling labor and incidental expenses	879,394.78
Miscellaneous, including unproductive drilling, abandoned leases, amortization bond discount and loss on Liberty bond sales	397,723.79
	3,375,044.01
Net after taxes, except Federal excess profit tax	$3,797,512.61
Provision for Federal excess profit tax	800,000.00
	$2,997,612.61

TURN SLUG FOR ADD

WEEK IN REVIEW.

Stock market dull and lacking stimulation. Bond, market active; good absorption for new issues; outlook promising. Retail trade slightly under last year's gross sales, but volume of purchases sustained. Collections fair. Unemployment slightly above normal. Credit situation unchanged. Commercial failures few and unimportant. Bank resources growing. Prices for foods declining; for commodities stationary. General condition excellent.

Los Angeles is in a class by itself. J. A. Graves, president of the Farmers and Merchants National Bank, in his monthly financial letter out this week says that on this coast we have not realized how bad conditions have really been.

"When one stops to think," he says, "that, after the Napoleonic wars prices were thirty years, and after our Civil War, twelve years in getting back to normal, one can realize what tremendous progress has been made in that direction in America in twelve months, when such staples as coffee, rice, sugar, hides, cotton, corn, beef and hogs virtually dropped from war-time prices to pre-war prices."

Financial writers throughout the country predict that the worst is over, and the very fact that nearly everyone is talking and writing optimistically is having its psychological effect.

BROKERS WORRIED.

Stock and bond brokers are concerned over the question of sales tax as applied to their transactions. The sales tax idea is gaining ground and the special session of Congress to be called by the new President is likely to adopt it in some form. There is no doubt that the requirement to pay 1 per cent of the selling price as a tax would have a limiting effect on the speculative market and the traders are hopeful of securing an exception in this regard.

MORE POWER NEEDED.

Seventy per cent of the motive force in California is said to be carried by petroleum and its products, and these figures alone should furnish ample argument for the imperative necessity to develop our hydroelectric possibilities. In fact, our very business life is dependent upon such development, and as soon as the people are aroused to the situation and get solidly behind the projects just so soon will the great economic and commercial problems be in process of solution.

A.B.I. CONVENTION.

The convention of the American Bankers' Institute will be held this year in Minneapolis on July 19. As usual a large delegation will represent the Los Angeles chapter.

NO QUOTATIONS TODAY.

Yesterday was generally observed throughout the country as a legal holiday. Exchanges were closed and no market quotations were established.

AN INTERESTING ISSUE.

It is understood that an interesting financial operation involving the purchase of first mortgage farm loan bonds by Bond & Goodwin, and Blyth, Witter & Co., is nearing consummation. The bonds will comprise an issue of $600,000 secured by land appraised at $2,539,000. This property is owned by the Arlington Heights Fruit Company, which is entirely owned by British interests.

The favorable rate of exchange existing between the United States and England makes it possible for the corporation to pay off present indebtedness in England at a very decided financial advantage to themselves. Also owing to the exchange situation, the bonds will constitute a debt of less than 25 per cent of the value of the property.

FOREIGN TRADE SURPRISES.

The manner and, in some degree, the cause of the surprises of our foreign trade in the calendar year 1920 can now be determined or, at least, closely approximated, says a statement by the National City Bank of New York. The enormous increase in imports, which jumped from $3,904,000,000 in 1919 to $5,280,000,000 in 1920, occurred in each of the three great groups: manufacturing materials, foodstuffs and manufactures.

Manufacturing materials advanced from $1,475,000,000 in 1919 to $1,750,000,000 in 1920; foodstuffs, from $1,100,000,000 to $1,816,000,000, while manufactures imported jumped from $1,100,000,000 in 1919 to $1,680,000,000. The increases of the three great groups over 1919 were in manufacturing material, $75,000,000; foodstuffs, $716,000,000, and manufactures, $580,000,000.

The reasons for these phenomenal increases are largely due to the extremely high prices in the early part of 1920, and to the persistent importation in large quantities irrespective of prices.

A TRADE WIND.

National advertising mediums have come to be recognized as one of the best business barometers available.

Probably the leading publication of this character increased its pages in one week from 112 to 148, due entirely to increased demand for advertising space.

Most of the advertising is for useful and needful commodities.

In line with this observation the following from the Philadelphia Public Ledger is apropos:

Col. Edward L. Munson, Chief of Morale, General Staff, United States Army, is of the opinion that the battle cry, "Let's go," used by the American soldiers in the World War, was the most effective slogan of the great conflict. Others were popular, but the determined "Let's go," the colonel says, "stood foremost; none other seemed so typically American, so broad and satisfying."

To the strengthening of business morale, "Let's go" might be equally as useful. The words typify action, a purpose to get results, not procrastination and depression.

"Let's go."

YELLOW TAXI DIVIDEND.

The 3 per cent quarterly dividend promised the stockholders by the majority faction of the board of directors of the Yellow Taxicab Company, was declared Friday at a special meeting, presided over by President Dick Ferris.

NEW PERIODICAL.

A monthly magazine, said to be unique in its field, has been brought to Los Angeles by Frank Wilson, advertising expert, and will be published from temporary offices at 1203 Hibernian Building.

Financial Advertising, it is called, first made its appearance in a northern city six months ago and has attained a success which Mr. Wilson says warrants him in moving the editorial and publishing offices to Los Angeles where the field is larger and talent easier to secure.

The magazine contains articles, advertising copy, instructions and proven business-getting methods. The publishers claim an international circulation and assert that the periodical will be a valuable asset to the financial and commercial interests of the city.

ONE PRICE TICKETS.

Since railroad rates were advanced several months ago that portion of the public which travels only semi-occasionally has made necessary a lot of explaining on the part of ticket agents, and in many instances they go so far as to argue with the sellers that they must be mistaken because the last time the customer rode on the cars it only cost him steen instead of umpsteen dollars.

To meet this situation the Pennsylvania road is adopting a system of printing the price of the ticket and the war tax plainly at the bottom of the cardboard, thus: Fare, $6.08; war tax, $0.49. If it works it is said to be probable that the western roads will follow suit.

SHIPPING.

The Panama Canal is at last coming into its own. Los Angeles shippers and consignees say that in the past year the all-water route to the East has gained constantly in popularity. Originally, there were only two intercoastal services. Now there are nine lines giving frequent and good service, the time required being only a few days longer than the average by rail. Many of these boats carry passengers and for those who do not have to hurry the journey is making an increasingly wide appeal. At present there is a surplus of ships, but the intercoastal traffic appears to be in a fair way to obtain substantial recognition.

KNOCKING.

A business review of Pacific Coast conditions under a San Francisco date line, and prominently displayed in the business section of a big eastern newspaper tells of Los Angeles' rent ordinance, carrying, of course, the implication that the high cost of living is out of proportion here, and concluding: "The only beggars in Los Angeles are tourists with plenty of money begging for a room to sleep in." This sort of propaganda probably has its effect, and it is up to every Los Angeles organization and business man to see that it is counteracted as far as possible. Housing conditions in this city are very much better than they were a year ago; prices are somewhat lower, and accommodations are at least plentiful enough to care for those who seek our hospitality.

CITRUS REVIEW OF WEEK.

CITRUS FRUIT SHIPMENTS.

Southern California—	Cars—Oranges.	Lemons.
February 3	198	41
February 4	208	25
February 5-6	219	33
February 7	118	17
February 8	163	25
February 9	161	27
Total for last seven days	1067	168
Total for season from Nov. 1	5872	1572
Total to same date last season	6295	1303
Central California—		
February 2	1	2
February 3	0	2
February 4	4	1
February 5-6	7	4
February 7	2	2
February 8	2	0
Total for last seven days	16	11
Total for season from Nov. 1	2091	77
Total to same date last season	3428	182
Northern California—		
February 2	0	0
February 3	0	0
February 4	1	0
February 5-6	81	0
February 8	0	0
Total for last seven days	2	1
Total for season from Nov. 1	305	4
Total to same date last season	201	20

ORANGES

LOS ANGELES, Feb. 12.—The market on California navel oranges shows a little improvement. The volume of fruit selling daily is heavier than before at this period of the year. Prices cover a wide range, depending on sizes and condition of fruit. A great deal of trouble is being experienced this season in many districts by the activity of a small borer known as the fruitix worm. The work of this borer makes heavy culling of the fruit necessary when detected. Brown rot is also causing trouble and the fruit that is showing up in-off condition is pulling down the general average price in eastern markets considerably. The late rains are expected to bring sizes up and reports from many of the foothill districts state that the fruit is still growing, and fear that it might not size up well is a thing of the past.

The heavy wind that prevailed throughout the Southland February 6 and 7 knocked considerable fruit from the trees and caused some damage to fruit remaining on the trees in exposed districts. F.o.b. quotations continue on a basis of $2.50 to $3.25 per box.

Cash brokers report little business being booked at quotations ranging from $1.85 to $2.85 per box, according to sizes.

Some growers and shippers are now of the opinion that the crop of navels in Southern California districts will check out fully 20 to 30 per cent short of early estimates. Many groves show very little fruit on the inside of the trees, it is claimed, and are not picking out one box to the tree.

It is expected that the Valencia crop will hold up to early estimates as there is a heavier crop and more fruit on the inside of the trees.

Florida shippers are rushing their fruit to market on a consignment as a result of a falling off in f.o.b. buying. Producers of oranges are higher in their ideas. Most growers are demanding $1.85 to $1.65 a field box on the tree. Packers are buying only as they need stock and their ideas as to values are on a basis of $1 a field box in the grove. The f.o.b. movement is slow. Shippers are asking $2.35 to $2.65 a packed box, according to size.

LEMONS.

The market on California lemons is lifeless. F.o.b. quotations are on a basis of $2.25 to $2.75 per box.

There are 16,000 boxes of foreign lemons in port unsold and three cargoes afloat, the quantity of which is unknown.

LIVE-STOCK MARKETS AT VARIOUS CENTERS.

[BY A. P. NIGHT WIRE.]

LOS ANGELES, Feb. 12.—Hogs (hard grain fed.) 125 to 175 lbs., 11.50; 175 to 225 lbs., 12.00.

Cattle (on foot, gross weight): Steers, good, 9.50@10.00; medium, 9.00@9.50. Cows, good, 8.00; medium, 7.00@7.50. Bulls and stags, 5.50@6.00. Calves, 125 to 150 lbs., 10.00; 175 to 225 lbs., 9.00.

Sheep—Ewes, 6.00; lambs, 12.00@12.50.

CHICAGO, Feb. 12.—Cattle, receipts, 2500. Compared with week ago: Better grade beef steers and feeder stock 25 to 50 cents higher; plain grades steady; top steers, 10.25; canners and cutters and bulls 25 cents lower; calves and stockers and feeders 25 to 50 cents higher.

Hogs, receipts, 7000; light and light light 10 to 20 cents higher; butchers strong to 10 cents higher than yesterday's average; top, 10.10; bulk 200 pounds down, 9.75@10.00; bulk 200 pounds up, 8.90@9.25; pigs steady.

Sheep, receipts, 3000. For week: Fat lambs generally $1 lower; yearlings 75 cents lower; wethers 25 cents lower; ewes 50 cents lower; feeding lambs 75 cents lower.

SAN FRANCISCO, Feb. 12.—Cattle (on foot, gross weight:) No. 1 steers, 1000 to 1200 lbs., 8½@9; second, 7¼@8; thin, 4½@6. Cows and heifers, No. 1, 6½@7; seconds, 5@6; common to thin, 3@4. Bulls and stags, good, 4@5; fair, 3½@4. Calves, light weight, 9@10; medium, 7½@10; medium, 8½@9½; heavy, 7½@8½.

Sheep (gross weights:) Wethers, 7@8; ewes, 4@6; milk lambs, 10@11.

Hogs (land grain fed:) 100 to 200 lbs., 11; 200 to 300 lbs., 10½.

OMAHA, Feb. 12.—Hogs, receipts, 7000; active, 10 to 20 cents higher; bulk of all sales, 8.25@9.00; top, 9.25.

Cattle, receipts, 50. Compared with week ago: Best steers steady to weak; top, 8.75; she stock 25 cents lower; bulls 25 to 75 cents lower; heavy kind harder; veals steady; stockers and feeders steady to 25 cents lower; top feeders, 7.75.

Sheep, no receipts. Compared with week ago: Handy weight and light lambs 50 to 75 cents lower; heavy lambs 1.00 to 1.25 lower; yearlings 50 cents lower; sheep weak to 25 cents lower; feeding lambs mostly 1.00 lower.

PORTLAND, Feb. 12.—Cattle weak; receipts, none. Quotations unchanged.

Hogs weak; receipts, 174; quotations unchanged.

Sheep weak; no receipts; quotations unchanged.

ST. JOSEPH, Feb. 12.—Hogs, receipts, 7000; steady; top, 9.25; bulk, 8.00@9.25.

Cattle, no receipts; nominal steers, 6.50@8.75; cows and heifers, 3.50@8.00; calves, 4.00@10.50.

Sheep, no receipts; nominal. Lambs, 7.00@8.75; ewes, 3.50@4.25.

SOUTH ST. PAUL, Feb. 12.—Cattle, receipts, 150; market today nominally steady. Compared with week ago: Common and medium beef steers and she stock mostly steady to weak; canners and cutters weak to 25 cents lower; bulls around 50 cents lower; veal calves 50 cents higher; top today, 9.00.

Hogs, receipts, 1200; market about steady with Friday's average; range, 7.00@9.50; bulk, 8.25@9.50; pigs steady; top, 10.25.

Sheep, no receipts. Market compared with week ago: Lambs and yearlings mostly 50 cents lower; sheep fully 25 cents lower.

KANSAS CITY, Feb. 12.—Cattle, receipts, 125. For week: Beef steers 10 to 50 cents higher; she stock steady; canners steady to 25 cents lower; bulls 25 cents lower; calves steady to 50 cents higher; stockers and feeders strong to 25 cents higher; stock calves and stock cows and heifers steady.

Hogs, receipts, 300; generally steady to strong; practical top, 9.25; one load sorted 185-pound hogs, 9.40; bulk of sales, 8.75@9.25.

Sheep, receipts, 800. For week: Sheep 15 to 25 cents lower; lambs and yearlings 50 to 75 cents lower.

WE OWN AND OFFER

SUBJECT TO PRIOR SALE AND CHANGE IN PRICE

Amount	Security	Price	Yield %
£ 600	Argentine Govt. Ext. 4s, 1956 (£200)	$435	**7.00
$31,500	Beaver Board S. F. 8% Notes J-1&J, 1933	99½	8.10
2,500	*†Berkeley School, 4½s, J&J-10, 1928-29-33-37-38		5.25
£3,500	Brazil Cov. 5% Funding Loan, JAJ-1&O 1961 (£200)	520	**7.20
9,000	Danish Cons. Munic. S. F. External 8s, F-1&A, 1946	98	8.20
30,000	* Glendora Ind. Water 1st 7s, M-15&S, 1925-44	100	7.00
2,000	Great Western Pwr. Conv. 6s, M&N-1, 1925	87	9.30
45,000	*†Imperial Irrig. Dist 5½s, J&J-1, 1925-1933		7.00
5,000	* Junior Orpheum, L. A. 1st 7s, M&N-15, 1931	100	7.00
11,000	* Los Angeles Ry. 1st Cons. 5s, J&D-31, 1938	73½	7.75
1,000	Lucey Mfg. Co. Conv. S. F. 8% Notes, J&J-1, 1930	98	8.30
12,000	National Leather 8% Notes, M&N-15, 1925	100	8.00
15,000	Oklahoma Gas & Electric Sec. Conv. 8s, F-1&A, 1931	96⅛	8.50
4,000	Pacific Gas & Electric 7s, 1940	99	7.10
20,000	*†Pacific Lt. & Pwr. 1st & Ref. 5s, M&S-1, 1951	85	6.10
15,000	Pennsylvania Ry. 6½ Coll. Tr. Notes, F-1&A, 1936	100	6.50
3,000	Rolph Nav. & Coal 1st 7s, M-15&S, (1920-34) 1928	99	7.20
1,000	Rolph Nav. & Coal 1st 7s, M-15&S, (1920-34) 1932	99	7.10
1,000	San Joaquin Lt. & Pwr. Conv. Col. Tr. "D" 8s, M&N-1, 1935	100¾	7.90
5,000	Sears Roebuck Notes, 7s, A&O-15, 1923	98½	7.50
2,000	So. Counties Gas Coll. Tr. 8s, J&D-1, 1930	100	8.00
1,500	* So. Counties Gas 1st 5½s, M-1&N, 1936	78	8.00
1,000	Standard Fireproof 6s, 1922	98	7.40
11,500	So. Cal. Edison Gen. & Ref. 6s, F-1&A, 1944	88½	7.00
500	Thatcher Mfg. Co. Conv. 7s, A-1&O, 1930	95	7.75
10,000	Tidewater Oil Company 6½s, F-15&A, 1931	98¾	6.70
4,000	Western Extension 6s, A-1&O, 1921		8.00
8,000	Wilson & Co. Conv. Deb. 6s, J&D-1, 1928	Mkt.	7.70

Shares	Stocks	Par	Price	Income
129	*Barker Bros. 8% Cum. Pfd	$100	100	**8%
11	*First National Bank 24% Com.	100	475	**5
490	*L. A. Gas & Electric 6% Cum. Pfd	100	85	**7.1%

*Free from California Personal Property Tax.
†Legal for California Savings Banks.
**Annual Income.

A Quasi-Municipal Bond Yielding 7%
—free from Federal Income Tax
—free from California Personal Property Tax
—prior to first mortgages on Federal Farm Bank Loans
—a tax lien on over half a million acres of irrigated land in the Imperial Valley
—Offered subject to the approval as to legality and validated by the State Irrigation Bond Commission
—Ownership Certificates not required when cashing coupons.
Imperial Irrigation District 5½% Serial Bonds

STEVENS, PAGE & STERLING
Government, Municipal and Corporation Bonds
610 Van Nuys Building
Seventh and Spring Streets — Los Angeles
61872—Pico 3076
Branch Office, Fair Oaks and Mission, South Pasadena

The Time *to* Invest *in* Industrials

You have heard the remark "Now is no time to invest in industrials," but reason the situation out in this light.

In times of prosperity, all companies are prosperous, and there is little to differentiate the sound from the unsound. But in periods of industrial depression, in testing times, such as those occasioned by shrinking inventories, from which we are now emerging, only the sound, the strong, the efficient, make money.

This is a time when an investor can put his money into industrial concerns of this character and know that he has made a safe choice.

The Portland Flouring Mills Company

is a sound, strong, efficiently managed company. Its property value is more than ample to secure the $3,000,000 First Mortgage 8% 15-Year Gold Bonds which we offer and recommend as a safe investment for your funds.

The company is an old and established one. It has been in continuous and successful operation since 1884, and is firmly rooted in the territory which it serves.

The earnings are large and steady, and the ownership is the very strongest and most experienced in this line. The character of the business is exceedingly stable. You should invest your funds in bonds of this character.

Call at our office today for a personal conference, write or phone for full information.

The price of these bonds is 100 and interest, yielding you 8% on your investment.

BLYTH, WITTER & CO.
U. S. GOVERNMENT, MUNICIPAL AND CORPORATION BONDS
521 Trust & Savings Bldg.
6th and Spring Streets — Los Angeles
Telephone Broadway 327.
HOLLYWOOD 6404 Hollywood Blvd.
PASADENA 614 Chamber of Com. Bldg.
SAN DIEGO 624 1st Nat. Bank Bldg.
SEATTLE PORTLAND NEW YORK OAKLAND SAN FRANCISCO

FOUNDED 1876
To Many it May Seem an Old Story —Buy Long Term Bonds Now

During the year just passed, the prices at which sound long-term bonds could be purchased have been lower than at any period since 1890, and undoubtedly for a much longer period. These prices, in many instances, are still in existence and the most favorable opportunities for investment are in a large measure still available.

However, the conditions which have resulted in these favorable investment opportunities are rapidly being readjusted—industry has slowed down—commodity prices are declining. It is believed that this cannot but affect bond prices so that the future is not likely to have in store the opportunities which exist today.

Write or Call for Our List of Offerings

E. H. ROLLINS & SONS
INVESTMENT BONDS
203 SECURITY BUILDING · LOS ANGELES
TELEPHONE PICO 913
SAN FRANCISCO BOSTON NEW YORK PHILADELPHIA CHICAGO DENVER

Members Los Angeles Stock Exchange

For the Investor Seeking a Security With Speculative Possibilities Based Upon Current Low Rates of Foreign Exchange

Francs 50,000,000
Paris-Orleans Railroad Company
(Compagnie de Chemin de Fer de Paris a Orleans)
6% BONDS

Redeemable at par, by drawings, not later than 1956.
Principal and interest payable without any deduction for any French taxes, present or future, if held by nonresidents of France.
Under agreements confirmed by law the payment of principal and interest of its bonds is secured to the company by the guarantee of the French Government.
PRICE: $65.50 per 1000 franc bond
(Subject to change without notice.)
We are prepared to execute orders at the market in bonds of this issue.
Fully descriptive circular upon application.

DRAKE, RILEY & THOMAS
Santa Barbara, 1014 State Street, Tel. 494 — Los Angeles, 314 Van Nuys Bldg., Pico 787 — Pasadena, 16 South Raymond, Fair Oaks 28

WRITE, PHONE OR CALL FOR INFORMATION CONCERNING
OHIO POWER CO. 1ST & REF. 7s, 1951
KANSAS CITY POWER & LIGHT 8s, 1940
OKLAHOMA GAS & ELECTRIC CO. 7½s, 1941
SOUTHERN CALIFORNIA EDISON 5s, 1939
S. S. KRESGE 7s, 1922-1926
VIRGINIA CAROLINA CHEMICAL 7½s, 1932
J. C. PENNEY 7% PREFERRED
MERRILL, LYNCH & COMPANY
MEMBERS NEW YORK, CHICAGO, DETROIT STOCK EXCHANGES
INVESTMENT SECURITIES
210 VAN NUYS BUILDING — PHONE 62879

A. H. CRARY & CO.
MEMBERS CHICAGO BOARD OF TRADE
Stocks, Bonds, Grain, Cotton
DIRECT PRIVATE LEASED WIRE.
65304 — 119 W. 4th St., Los Angeles — Main 7559
129 WEST FIRST ST., LONG BEACH.

Money to Loan on Stocks and Bonds
EDWIN KENNEDY & CO.
STOCKS and BONDS
Members Los Angeles Stock Exchange
Pacific Coast Stock Exchange
San Francisco Stock Exchange
720 S. SPRING ST. AT 8TH
GROUND FLOOR

STOLEN
Stock certificates of the Metallurgical Co., as follows: Common numbers, 2, 38, 39, 42, 43, 40, 41, 42, 43, 44, 45, 46, 47, numbers 2, 5, and 6. All persons are warned against purchasing of this stock. (Signed) WESTERN PRECIPITATION CO.

Keep a Record of Your Bond Holdings

Write, phone or call for our Permanent Investment Record, which we are presenting to clients and other owners of securities without cost to them.

This book provides for entering purchases and sales of Bonds and Stocks. It will enable you to keep careful and correct check of all transactions and the income derived from them. Its contents will comprise a permanent and valuable record for future profitable investments.

We will be glad to present one of these compact books to you. If desired we shall enter your holdings in proper form as a guide for future entries.

BOND & GOODWIN
Members of New York Stock Exchange
San Francisco — Title Insurance Bldg. Los Angeles — Seattle
Boston New York Chicago Philadelphia Minneapolis Atlanta Portland

... Industrials

...nd, strong, efficiently managed ...y. Its property value is more than ...e secure the $3,000,000 First ...e 8% 15-Year Gold Bonds, ...e offer and recommend as a safe ...st for your funds.

...ompany is an old and established ... has been in continuous and suc... ...peration since 1864, and is firmly ...n the territory which it serves.

...earnings are large and steady, ... ownership is the very strongest ...t experienced in this line. The ... of the business is exceedingly ... You should invest your funds in ... this character.

...day for a personal conference, ...ll information.

...nds is 100 and interest, yielding ...vestment.

...VITTER & CO.

...UNICIPAL AND CORPORATION BONDS ...rust & Savings Bldg. Los Angeles ...hone Broadway 327.

1876

Old Story ...nds Now

...which sound long- ...lower than at any ...uch longer period. ...existence and the ...ent are in a large...

...ted in these favor- ...being readjusted— ...rices are declining. ...ond prices so that ...pportunities which ...

...rings

...& SONS BONDS

...G LOS ANGELES ...913 ...A CHICAGO DENVER

Members Los Angeles Stock Exchange

...ecurity ...ibilities Low ...change

...mpany ...rleans)

...any French taxes, present or ...

...ipal and interest of its bonds ...Government. ...end ...

...is issue. ...nt.

...HOMAS

Pasadena 16 South Raymond Fair Oaks 29

Money to Loan on Stocks and Bonds

EDWIN KENNEDY & CO

STOCKS and BONDS Members Los Angeles Stock Exchange Pacific Cotton Exchange San Francisco Stock Exchange 720 S. SPRING ST. LOS ANGELES GROUND FLOOR

STOLEN

Stock certificates of the Western Metallurgical Co., as follows: Common numbers, 2, 35, 36, 37, 38, 39, 40, 41, 42, 43, 44, 45, 46; preferred numbers 2, 5, and 6. All persons are warned against purchasing any of this stock. (Signed) WESTERN PRECIPITATION CO.

I CAN OFFER

a few more a "PRE-ORGANIZATION opportunity" to acquire an interest in an oil company whose properties are the largest of any independent company in the Huntington Beach-Coniber Field! YOU can come in on the same basis as the well-known and successful oil men who organized the corporation. This is a straightforward proposition—it is clean-cut and on-the-square. But

ONLY $10,000 WORTH

of PRE-ORGANIZATION stock is included in this deal. It is stock which gives you FOUR-FOR-ONE—which permits profits far greater than are possible through ordinary stock purchase—which admits you on an INSIDE basis, to a progressive company with a well about ready to spud in and backed by practical oil men who have made—and are now making—money in oil! Response to this offering

OF PRE-ORGANIZATION STOCK

...es quick and fast. There is now considerably less than the ...riginal $10,000 worth of four-for-one, PRE-ORGANIZATION stock ...emaining open. I want you to know all the facts—properties, lo... ...ames of the Company and the men who are making you ...his offer. Ask me for details. Ask me without delay, for the ...ist will be closed in a very few days. Just a line of inquiry is ...enough. If you are really interested in the practical certainty of ...profits which accompanies PRE-ORGANIZATION deals, send a letter ...or postal RIGHT AWAY.

Address ZZ, Box 317, Times Branch

(No obligation involved.)

The Best Investment

PROVIDES

Absolute Security Fair and Fixed Returns

We offer an exceptional investment in

GUARANTEED 7% FIRST MORTGAGES

Each Mortgage Secured by a New Home

Note Endorsed and Prompt Payment Guaranteed by This Corporation

Net Assets Exceeding $5,000,000

MORTGAGE DEPARTMENT

Los Angeles Investment Co.

8th and Broadway Main 5647

Logan & Bryan

Members New York Stock Exchange, New York Cotton Exchange, Chicago Board of Trade

636 SOUTH SPRING STREET

...L. STOTT, Resident Partner. DEWITT HARLOW, Manager

STOCK MARKET SERVICE

...ations of the New York Stock Market movements expressed in our Daily Market ...ter on file in our office at 4:30 p.m. each day. We believe this service will ...ful information to those interested in the Market. Our Weekly Market Letter con... ...ecommendation for Traders and Investors will be mailed free upon request.

A. H. WOLLACOTT CO. GRAIN COTTON

329-333 I. W. HELLMAN BLDG. Members Los Angeles, San Francisco Stock Exchanges. ...ers promptly executed over private wires on New York Stock Exchange and other Eastern exchanges.

Wm. R. Staats Co. Dealers in Government, Municipal and Corporation BONDS

...AND REPORTS COMMISSION ORDERS IN LISTED SECURITIES ...FRANCISCO Los Angeles, 105 W. Fourth St. PASADENA

R. H. MOULTON AND COMPANY

...Specialize exclusively in Government and Municipal Bonds. ...Interest is centered to buy and sell all Liberty and Victory Bond issues. ...Exchange Building. Telephone 60217; Main 960.

...ond & Goodwin Investment Securities Title Insurance Bldg. Telephone Bdwy. 75

McCONNELL-WOOLLEY & CO., INC.

STOCK AND BOND BROKERS MEMBERS LOS ANGELES STOCK EXCHANGE 401 I. W. HELLMAN BUILDING. PHONE 63213.

...ntington Beach

...Stocks are active and in de... ...

...ounced the purchase of— ...Basin Mkt. about 38½c. ...n Central, 10c. ...Del Mar, $1.60. ...Star, 90c. ...ntity, 80c.

FREE ...Map of Huntington Beach Oil Field on Any Stock or Bond

...to buy or sell any ... on any market.

...Service to Your Profit

...SCHIEK & COMPANY ...BROKERS Incorporated 1918 ...Stock Exchange ...Phone 62291.

WANTED!

Man with experience in stock brokerage methods and Eastern Security Markets to become manager, or resident partner in an established firm with growing mail order business. Small investment required as working capital. Give full details as to experience.

D Z, Box 126, Times Office.

OILGUSHERS

Breckenridge, Texas, is one of the richest oil fields of U. S. Wells from one to ten thousand barrels the rule. New fields opened north with two gushers and nine wells drilling. Information on Breckenridge Northern Oil Co. with maps sent without cost.

W. S. YARBELL AND COMPANY 947 Denham Bldg. Denver, Colo.

TRADE ACCEPTANCES.

[This is the third and last of a series of articles on "Trade Acceptances," written for The Times by W. T. S. Hammond, vice-president and cashier of the First National Bank.]

The advantages of the trade acceptance are so great that the natural inquiry is "Why was their use abandoned in the United States at the time of the Civil War?"

During the Civil War and reconstruction periods the country operated on a paper-money basis. This money was not redeemable in gold, and circulated at a depreciated price. Business was harassed with multitudinous and vexing taxes. The American merchant marine was rapidly disappearing. Financial problems were centered around internal development. Credit was, at best, unstable.

The merchants and manufacturers were compelled to adopt expedients which would bring in money as quickly as possible. Sale of goods with provisions for large discounts for cash settlements and the practice of selling goods on the basis of accounts receivable, or "open book account," were two of the expedients which were adopted during this trying period.

Because the trade acceptance had fallen out of general use many of the States in passing banking laws failed to recognize them, and so a buisiness expedient became the established business custom. The "open book account" custom had many bad features, but it was easier to go along in the old way than for any individual or group of individuals to attempt to change it.

SCIENTIFIC BANKING.

The Federal Reserve Act was passed to eliminate many of the unsound principles existent in American banking. It recognized trade acceptances and made provision for their rediscounting by Federal reserve banks. With the inauguration of the Federal reserve system and the adoption of more scientific banking principles; with the participation of the United States in the World War and the consequent tightening of credit; and with the competition which the United States must face in the attempt to hold and develop her foreign markets, the trade acceptance has again become important in any discussion of commercial credits.

America owes much of its preeminence to the rapidity with which it has accepted labor-saving devices and junked the older and more cumbersome methods of manufacture.

In credit, as in manufacture, the same policy must be followed. The trade acceptance is recognized as the most scientific and economical means of granting commercial credit. It must be generally adopted. The start has been made.

During the past few years there has been a discussion of acceptance at practically every convention of credit men. The American Acceptance Council, with headquarters in New York City, has been formed. Its membership consists of banks and business firms in every section of the United States. The chairman of its Executive Committee is Paul M. Warburg, a former member of the Federal Reserve Board, and prominent financier. This organization is distributing information concerning trade acceptance.

A WIDE APPEAL.

The firms which have adopted trade acceptances are reporting them vastly superior to the old method of granting credit on the basis of accounts receivable.

Among those who have tried trade acceptances and found them worthy of continued use are firms engaged in the following lines of business:

All products of the soil, builders' supplies, lumber, coal, cement, stone, clothing, hats, hosiery, gloves, dry goods, drugs, electrical goods, farm and dairy implements, flour, feed, etc., groceries, furniture, hardware, machinery, motor vehicles, optical goods, paint, varnish, etc., paper, petroleum products, pianos, printing, shoes, rubber goods and jewelry.

The one great obstacle to the continued development of the trade acceptance in the United States is lack of knowledge as to what an acceptance is and what benefits result from its use.

The business man, who has not time to investigate this revived method of handling commercial credit, and who, consequently, refuses to sign his name to a piece of paper upon which he acknowledges his contract and agrees to pay for goods bought on a certain date, not only prevents the adoption of the best business methods in his trade, but makes it harder for the United States to handle business in an economical and scientific manner in competition with the rest of the world.

FEDRAL RESERVE WEEKLY STATEMENT.

[BY A. P. NIGHT WIRE.]

[BY A. P. NIGHT WIRE.]

WASHINGTON, Feb. 12.—Resources and liabilities of the twelve Federal Reserve banks at the close of business Friday, February 11, were reported tonight by the Federal Reserve Board as follows:

RESOURCES.

Gold and gold certificates, $204,988,000.
Gold settlement fund, Federal Reserve Board, $460,480,000.
Total gold held by banks, $665,485,000.
Gold with Federal Reserve agents, $1,209,057,000.
Gold redemption fund, $167,476,000.
Total gold reserves, $2,121,978,000.
Legal tender notes, silver etc., $220,220,000.
Total reserves, $2,482,198,000.
Bills discounted, secured by United States government obligations, $1,011,071,000.
All other, $1,895,899,000.
Bills bought in open market, $175,872,000.
Total bills on hand, $2,581,869,000.
United States government bonds, $5,849,000.
United States Victory notes, $19,000.
United States certificates of indebtedness, $283,574,000.
Total earning assets, $2,870,371,000.
Bank premises, $18,371,000.
Uncollected items and other deductions from gross deposits, $567,479,000.
Five per cent redemption fund against Federal Reserve bank notes, $12,307,000.
Gold abroad in custody or in transit, $3,300,000.
All other resources, $6,633,000.

LIABILITIES.

Capital paid in, $100,557,000.
Surplus, $202,036,000.
Government deposits, $48,497,000.
Due to members' reserve account, $1,740,220,000.
Deferred availability items, $422,013,000.
All other deposits, including foreign government credits, $25,302,000.
Total gross deposits, $2,253,121,000.
Federal Reserve notes in actual circulation, $2,060,416,000.
Federal Reserve bank notes in circulation, net liabilities, $194,178,000.
All other liabilities, $93,178,000.
Total liabilities, $5,272,491,000.
Ratio of total reserves to net deposits and Federal Reserve liabilities, 49.6 per cent.
Ratio of gold reserves to Federal Reserve notes in circulation, after setting aside 35 per cent against net deposit liabilities, 67.6 per cent.

SHIP STORES.

[BY A. P. NIGHT WIRE.]

SAVANNAH (Ga.), Feb. 12.—Turpentine, quiet, 92½. No sales. Receipts, 21 shipments, 184; stock, 18,169. Rosin, quiet. No sales. Receipts, 386; shipments, 826; stock, 81,264. Quote, B, D, E, F, G, H, I, K, M, N, WG, WW, 11.00.

GETS HEADQUARTERS.

County Medical Body to Use Union League Auditorium.

The Los Angeles County Medical Association has decided to use the auditorium in the Union League Club Building, Hill street, near Third street, as its headquarters and regular meeting place. Dr. Walter V. Brem, president of the county body of physicians, states that meetings will be held every two weeks in the auditorium. The association now numbers more than 1000 doctors of Los Angeles city and county. Dr. John V. Barrow is vice-president and Dr. Harlan Shoemaker secretary-treasurer. Many members of the association have joined the Union League Club, where they can meet in a social as well as a business way.

E. F. Hutton & Co.

MEMBERS

New York Stock Exchange

116 West Fourth Street

Alexandria and Ambassador Hotels

Hotel Maryland Pasadena

Private Wires to Chicago and New York

TEXAS, LOUISIANA, ARKANSAS OIL LEASES

For immediate delivery, twenty-five thousand acres oil leases, scattered in any size block in practically every county in Texas, Louisiana and Arkansas oil belt. Am selling to liquidate large holdings and can deliver at fifty and seventy-five cents per acre. Excellent opportunity to get attractive acreage for your company or for individuals wishing large speculative possibilities. Write or wire T. T. Pendleton, No. 12 Alaska Bldg., Ft. Worth, Texas.

SHIPPING.

LOS ANGELES HARBOR.

ARRIVED—SATURDAY, FEB. 12.

Steamer Everett, from San Diego, 7 a.m.
Steamer Daisy Gadsby, from San Diego, at 4:30 p.m.

SAILED—FRIDAY, FEB. 11.

Steamer Claremont, for San Diego, 5:30 p.m.

SAILED—SATURDAY, FEB. 12.

Steamer Everett, for Seattle, 11 a.m.
Steamer Santa Barbara, for Columbia River, 12:45 p.m.
Steamer Wolverine State, for San Francisco, 12:05 a.m.
Norwegian steamship George Washington, for San Francisco, 10:30 a.m.
Steamer Governor, for Puget Sound, 10 a.m.
Steamer Willie A. Higgins, for Gray's Harbor, 4
Steamer Charles Christensen, for Willapa, 4 p.m.

PASSENGER SCHEDULE.

TO ARRIVE.

Feb. 13—Redondo, San Francisco, 9 p.m.
Feb. 13—Wapama, Portland, 6 a.m.
Feb. 14—Admiral Evans, Puget Sound, 4 p.m.
Feb. 15—Admiral Evans, San Diego, 6 a.m.
Feb. 15—Queen, Puget Sound, 4 p.m.
Feb. 15—Humboldt, San Francisco, 2 a.m.
Feb. 16—President, Puget Sound, 11 a.m.
Feb. 16—Queen, San Diego, 6 a.m.
Feb. 17—Manatlan, San Francisco, 6 a.m.

TO DEPART.

Feb. 14—Admiral Evans, San Diego, 10 a.m.
Feb. 15—Admiral Evans, Puget Sound, 10 a.m.
Feb. 15—Queen, San Diego, 10 a.m.
Feb. 16—Humboldt, San Francisco, 9:30 p.m.
Feb. 16—President, San Francisco, 10 p.m.
Feb. 16—Queen, Puget Sound, 10 a.m.
Feb. 17—Manatlan, Manzanilla, 4 p.m.

CATALINA SERVICE.

Steamer Avalon sails daily from Wilmington at 10 a.m., returns at 5:30 p.m.

IN THE HARBOR.

Steamer Vinita, anchored in outer harbor.
Steamer West Munjer, anchored in outer harbor.
Steamer Harvard, E. J. Chandler shipyard.
Steamer Coalinga, Union Oil docks.
Steamer Montebello, Southwestern shipyard.
Steamer Yale, Los Angeles shipyard.
Steamer West Notus, Los Angeles shipyard.
Steamer West Biha, steel 1, pier A, Wilmington.
Schooner Lily, slip 3, Wilmington.
Steamer Daniel Webster, Pier A, Wilmington.
Steamer Solano, E. K. Wood Lumber Co.
Steamer Daisy Putnam, Southwestern slip.
Steamer Daisy Gadsby, inner harbor.

DUE—SUNDAY, FEB. 13.

Steamer Anne Hanify, from Tacoma.
Steamer Frank D. Stout, from Gray's Harbor.
Steamer Cuba, from Baltimore.

COASTWISE CARGO CARRIERS.

Steamer Daisy Gadsby, Gray's Harbor, Feb. 5.
Steamer H. B. Lovejoy, Victoria.
Steamer Daisy, Columbia River.
Steamer Bandon, Coquille River.
Steamer Shasta, Tacoma.
Steamer Anne Hanify, Tacoma, Feb. 9.
Steamer Carmel, Columbia River, Feb. 9.
Steamer Wapama, Seattle, Feb. 9.
Steamer Quinault, Wallace.
Steamer Johan Poulsen, Columbia River, Feb. 8.
Steamer Daisy L. Drake, Point Wells, Feb. 9.
Steamer Ernest H. Meyer, Gray's Harbor.
Steamer Trinidad, Astoria.
Steamer Flavel, Astoria.
Steamer Siskiyou, Bellingham.
Steamer Gray's Harbor, Portland.
Steamer Shasta, Gray's Harbor,

OFF SHORE.

Steamer Alaskan, New York, Jan. 30.
Steamer Brush, Philadelphia.
Steamer Birmingham City, New York, Dec. 28.
Steamer Barbara Hate, Baltimore.
Steamer Cuba, Baltimore, Jan. 10.
Steamer C. C. Morse, New York.
Steamer G. S. Livingston, New York.
Steamer Cape Henry, Philadelphia, Feb. 1.
Steamer Cabo Beachey, Gray's Harbor.
Steamer Malaspina, Vancouver, B. C.
Steamer Edward Luckenbach, Seattle.
Steamer Barbara, London.
Steamer Frederick Luckenbach, New York, Jan. 20.
Motorship Chihana, Callao, Jan. 17.
Steamer Golden Gate, Baltimore.
Steamer Hattie Luckenbach, New York.
Steamer Henry F. Grotes, Philadelphia.
Steamer Iowan, Boston.
Steamer J. A. Moffett, Shanghai, Feb. 7.
Steamer Jakona, Halifax, Feb. 2.
Japanese steamer Kiyo Maru, Hongkong, Jan. 27.
Steamer Karina Luckenbach, Philadelphia.
Steamer Los Angeles, Port Lobos, Feb. 1.
Steamer Los Vegas, Puget Sound.
Steamer Liberator, Seattle.
Japanese steamer Mexico Maru, New Orleans, Jan. 28.
Steamer Orant, Rotterdam, Dec. 27.
Steamer Point Judith, Baltimore, Jan. 29.
Steamer San Antonio, Salina Cruz, Jan. 26.
Norwegian steamer San Joaquin, Hampton, Jan. 27.
British steamer Statesman, Liverpool.
Steamer Fred Expositor, New York.
Steamer Steel Mariner, New York.
Steamer Steel Ranger, Boston.
Japanese steamer Seiyo Maru, Valparaiso, Feb. 1.
Steamer Texan, Seattle.
Steamer West Vopus, Boston, Feb. 8.
Steamer West Cayote, Seattle, Feb. 4.
Steamer Hilton, Manila.
Steamer Willpolo, New York, Feb. 3.
Steamer Willesio, New York.
Steamer West Haven, Baltimore, Feb. 1.
Steamer Williams, Vancouver, B. C.
Steamer Willshio, New York.
Steamer WSS Canada, Antwerp, Feb. 4.
Steamer Walter A. Luckenbach, San Francisco.
Norwegian motorship Theodore Roosevelt, Puget Sound.
Steamer Ensley City, Mobile.
Motorship Challenger, Seattle, Feb. 10.

MANY PLACES TO FILL.

Federal Civic Service Soon to Hold Examinations in This City.

Examinations open to both men and women to fill positions ranging from that of a coal mining engineer at $4800 a year to a mold maker's helper at $720 a year will soon be held in the offices of the Federal Civil Service Commission, room 615, Federal Building. Other places to be filled are as follows: Associate coal mining engineer, assistant and junior coal mining engineer, biologist, microanalist, book-keeping machine operator, compass aid, junior explosives engineer, assistant, associate and engineer and chemist in forest products, assistant, associate and wood technologist, girls' athletic instructor, and an apprentice chart engraver.

Lawler Advises No Delay Testing Rent Ordinance.

At a special meeting of the Los Angeles Apartment-House Owners' Association, held in the Union League Club auditorium Friday night, 500 people heard Attorney Oscar Lawler discuss the rent ordinance passed by the City Council January 15, which the speaker declared to be unconstitutional. The new law provides fines for landlords charging in excess of certain fixed rentals on different classes of buildings.

Attorney Lawler urged that a test case should be started as soon as the ordinance becomes effective Tuesday. He stated that as long as the ordinance is in operation, and until action has been taken by the courts, it must, of course, be obeyed. For this reason, he asserted, no delay should be allowed to interfere with the progress of the proposed test suit.

Officers of the association spoke, and nearly 100 members joined at the close of the meeting.

CIVIL WAR OFFICERS TELL ABOUT LINCOLN.

MEMBERS OF LOYAL LEGION RECOUNT MEMORIES OF GREAT MARTYR.

Many distinguished Civil War veterans attended the luncheon of the Southern California Association, Companions of the Military Order of the Loyal Legion of the United States, at the new Apollo Cafe yesterday at noon. The association's membership is restricted to veteran commissioned officers of the Civil War or sons of deceased officers of that war. Capt. James S. Franks is president of the Southern California Association.

The luncheon yesterday was in commemoration of the birthday anniversary of Abraham Lincoln. Many of the veterans present had seen Lincoln during the most trying days of the great man's life and many stories, some humorous, others tragic, were told about the martyred President in memory of whom they were assembled.

Maj. W. H. Hubbard, the chaplain, pronounced the opening invocation, giving thanks for the happy outcome of the most terrible war America ever had and praised the Christian character of Lincoln, whose idealism has done so much to inspire this nation.

Brig.-Gen. U. S. Hollister of Hollywood spoke on "The Black Hawk War." More men who later became famous in the military annals of the United States were in the Black Hawk War campaign, Gen. Hollister said, than in any other in which the military forces of this country were engaged. Winfield Scott and Zachariah Taylor of Union Army fame and Albert S. and Joseph E. Johnston of Confederate renown were first heard of throughout the nation in connection with the achievements during the Black Hawk War, declared Gen. Hollister.

Capt. W. P. Powers spoke of his Civil War experiences and former Gov. H. H. Markham eulogized Lincoln.

About sixty officers or sons of Civil War officers attended the luncheon yesterday.

RENEW PENCIL SALE TO AID DAY NURSERY.

CAMPAIGN NEXT MONTH WILL BE TWO-DAY AFFAIR, AS NEEDS ARE MANY.

Directors of the St. Elizabeth Day Nursery announce that their annual pencil sale will be held March 15 and 16.

The campaign this year will be made a two-day event, and the goal set will be larger than heretofore owing to the fact that there has been no public solicitation for funds for three years and the needs of the institution are many and urgent.

The St. Elizabeth Day Nursery, which is nonsectarian, is located in a dwelling at 135 North Anderson street. From seventy-five to 100 children are cared for in the nursery daily, supplied with nourishing food, baths and necessary garments.

Relieved from the responsibility of their little ones during the day, the mothers are enabled to seek employment and earn a livelihood. Funds for the support of the nursery are derived from the annual pencil sale.

Officers of the institution are: Mrs. Joseph P. Farrell, president; Mrs. Lucien N. Brunswig, first vice-president; Miss Marie Rose Mullen, second vice-president; Mrs. Daniel Murphy, third vice-president; Miss A. E. Ward, secretary and treasurer; Mrs. C. G. Bullis, assistant secretary. Besides the officers, others on the directorate are: Mrs. Louis M. Cole, Mrs. H. W. O'Melveny, Mrs. Granville MacGowan, Mrs. W. H. Holliday, Mrs. M. S. Hellman, Mrs. John F. Francis, Mrs. W. H. Brophy, Miss Sue Sinnot, Mrs. H. W. Frank, Mrs. T. L. Duque, Mrs. D. G. Grant, Mrs. T. J. Murphy, Mrs. Mary Longstreet, Miss Suzanne Lynch, Mrs. Elsie Kerckhoff, Mrs. E. C. Moore, Mrs. T. W. Phillips, Mrs. A. W. Redman, Mrs. William R. Rowland, Mrs. Shirley Ward, Mrs. C. E. Toland, Mrs. L. C. Scheller and Miss Eunice Ward.

SECOND WHISKY CASE COMES UP TOMORROW.

DEMURRER ARGUMENT WILL BE HEARD BY FEDERAL COURT JUDGE.

One of the whisky cases, that of the government against Julius Sioto, and about twenty others, charged with violation of the national prohibition law and the Volstead Act, will be up in U. S. District Judge Trippet's court tomorrow, when the demurrer to the pending indictment will be argued by Paul W. Schenck, in behalf of all of the defendants. The objections to the indictment are technical, but sufficient upon which to base an argument, with points and authorities.

The other case, involving the three Groves brothers, F. Ray, Edward and Ralph, is still with U. S. District Judge Bledsoe, who is considering the demurrer to that indictment. Upon a decision of either judge dismissing the demurrer, the defendants will be asked to plead. Then will come the setting of the trial dates.

An effort was made by Asst. U. S. Atty. Dickson to have an agreement made that the trial of the Groves case should begin on the 23rd inst., but Attorney Schenck said it would be impossible for him to be ready,

SIX MILES

From Richfield, near Orange County Park, the **National Security Oil Company** is opening up

A New Oil Field

This property, consisting of 590 acres, was located by our own expert, and according to his survey, 400 acres out of the 590 is underlaid by oil, thus giving the company room for from 50 to 100 wells on the pool.

Drilling

We are running with three crews, drilling day and night on our first well, which already has good indications.

Two Oil Fields

Besides this valuable Orange County property, our company also owns a lease on 1920 acres in Fremont Valley, Kern County, where our expert has defined an oil streak three miles in length with an average width of 1500 feet, giving us room for 150 wells.

Important

National Security shares gives you an interest in both these fields, which will be developed under the personal direction of our expert who is also president of the company.

Shares Now 75c

National Security Oil stock is now selling at 75 cents per share, par value $1.00.

Call at our office or write for full particulars.

S. W. BEATTY

516 California Bldg.
Los Angeles, Cal.

OIL NOTICE

The following are the only wells now drilling under my staking:

Laguna Oil Assn., Well No. 1
Corona Oil Co., Well No. 1
Beatty Oil, Eagle Rock Well No. 1
Beatty Oil, Tapo Well No. 5
National Security Oil Co., Orange County Park Well No. 1

NOTE

During the past year, besides filing affidavits on thirty (30) drilling wells with a public State Official, I have published a number of statements regarding the Richfield and Huntington Beach oil fields. The REPUTATION OF MY METHOD, as well as the results to be expected from the above wells, is staked upon the correctness of my reports on these fields as published. If any person can point to a single instance where I have made an error regarding these fields, please publish the fact.

William E. Stephens

516 California Building,
Los Angeles, California.

Buy Any HUNTINGTON BEACH OIL STOCK ON

25 Payments

15% Cash, Balance 24 equal monthly Payments.

SUGGESTIONS

Venture	Market
Motor Oil & Ref.	$1.00
Texeal	.50
Sun	.50
Mid-Central	Market
Huntington Central	.10

FREE

MAP AND LATEST INFORMATION ABOUT ANY HUNTINGTON BEACH OIL COMPANY.

R. M. FERNALD & CO.

Stock and Bond Brokers
1017-9-9 Citizens National Bank Bldg.
Los Angeles, Cal.
Phone 67371.

20% CASH

and 19 small monthly payments buys any Stock Exchange or Unlisted security of merit. Write for our new booklet, "BUILDING A FUTURE FORTUNE," a practical guide to successful investment.

LEONARDS & COMPANY

437 Citizens National Bank
Los Angeles, Cal.
PHONE BROADWAY 1838.

J. J. DORAN COMPANY

200 Citizens National Bank Building. 13013. Phone 813.

UNLISTED DEPARTMENT

We are in the market to buy:
1000 Rancho Tesoro, 6c
2000 Calumet Oil, 20c
1000 Nile-McLeod Oil, Offer
2000 Hull Copper, Offer
1000 Lyons Petroleum, Offer
1000 Pinconia Pacific, Offer
1000 Rockefeller Consolidated, 6½c
200 West Coast Life Insurance, $1.50
500 Western States Life, Offer

We offer for sale:
500 American Fuel Oil & Trans. Com., 25c
500 Arizona Tucson Copper, $2.50
3 Community Oil Producers, 25c
2000 Globe Petroleum, 21c
1000 Harvey Crude Oil, 2c
2000 Huntington Star Oil, 25c
500 Invader Oil & Ref. of Oklahoma, carrying stock dividend, $1.50
5000 Invader Oil & Ref. (Texas) 5½c
500 Jewett Sugar, 25c
600 La Merced Oil, 77½c
500 Lyons Petroleum, $1.50
2000 Manhattan Texas Petr. (with Stock Dividend.) 45c
200 Noco Petroleum Common, $12.50
100 Noco Petroleum Pref., $7.50
2000 Pantages Huntington Oil, $1.00
1000 Pinconia Pacific Oil, 25c
1000 Richfield Consolidated, 75c
500 S. K. J. Corp. 60c
10 Texas Holding Units, 35c
1000 Turmon Oil, 35c
1000 Utah California Products, 50c
1000 Vista Del Mar Oil, $1.00
5000 Tropico Oil, 15½c
200 Western Pacific, 85c

J. J. DORAN COMPANY

ABOUT MAPS

There is in the course of preparation a map of the famous

HUNTINGTON BEACH OIL FIELDS

This map, when completed, will show by number the holdings of all companies operating in the field to date. In addition it is a ROAD GUIDE and by referring to it any property may be reached with little difficulty.

PARTIES

Interested in this field, or who contemplate becoming interested, will find this map of inestimable value in guiding them in their purchases. Full size Tri-Color Map. Limited supply available free. Send for your copy at once.

Atterbury & Tuttle, Inc.
320 Title Insurance Bldg.
14206—Telephones—63518.

What is the Oil Industry Facing?

The answer to this question is of extreme importance, in view of the present cutting of crude oil prices, and its possible effect on the securities of petroleum companies, so we have prepared a circular covering the entire oil situation, which will be sent free to anyone upon request.

Ask for I.T-59.

E. M. Fuller & Co.
Members of Consolidated Stock Exchange of N.Y.
50 Broad St., New York.
New York Newark Cleveland
Chicago Boston
(Direct Private Wires)

MORTGAGE BOND COMPANY

LIFE IS UNCERTAIN

Good bonds are not.

Guaranteed security of capital, safety of income have always made good bonds the most attractive of conservative investments.

We are glad to advise and assist our friends and clients in the selection of the bonds they are to own.

"Nothing But Bonds"

MORTGAGE BOND COMPANY
631 So. Spring St.
Third Floor

SPECIALISTS

IN ALL LOCAL OIL ISSUES WE WILL BUY OR SELL

Huntington Central
Vista Del Mar
Globe Petroleum
Sun Oil
Beatty Oil & Devel.
Richfield Union
Venture Oil
Texeal
Belle of Montebello
Mid Central
Republic Petroleum
Motor Oil & Refining
Guaranty Oil

Atterbury & Tuttle, Inc.
Unlisted Securities Dept.
320 Title Insurance Bldg.
14206 Telephones 63518
Cash or Partial Payment

Huntington Star

Is located in the East.
A good omen.
Ask the (Wise) Broker.

Build an Income WITH YOUR SAVINGS

THROUGH OUR PLAN you can buy high-grade dividend - paying securities on small monthly payments. Write for booklet.

20 - PAYMENT PLAN

SCOTT & STUMP
Stock Exchange Bldg. Philadelphia, Pa.

WYOMING OIL NEWS

LEADING AND OLDEST OIL PAPER OF THE WEST FREE

Invaluable to investors. Prints reliable, unbiased news from men on the ground in Casper, Salt Creek, and every actual and prospective oil district in Rocky Mountains, Mid-Continent, Texas and Oklahoma fields. Tells what oil companies actually are doing. Statistical department tells where and where to buy and sell stocks, furnishes quotations on all active and inactive issues, and will furnish free analysis of your investments and possibilities of profit. Established 1916. Published at Denver, Colo., recognized financial and stock trading center for oil industry in the West. Trial subscription free. Write today. Oil News Publishing Co., Denver, Colo.

Short or Long Term Mortgages

Doubly Secured

Producing 8% Net

Imperial Live Stock and Mortgage Co.

Suite 223-33
Merchants National Bank Bldg.

Information Mailed on Request.

BEATTY OIL AND DEVELOPMENT CO.

516 California Bldg.
Phone 14034, Los Angeles

Huntington Central No. 1 Speeding to the Oil Sand

A Report yesterday from Edens and Miller, the Contractors drilling our Well No. 1 at Huntington Beach, stated that TODAY, the well would be down about 500 feet—everything moving along smoothly. With three shifts working 24 hours a day, you can see that the Oil Sand is not MANY DAYS away.

The Contractors further report that they have put their Star Crew at work on our well No. 1. They want to make a drilling record on this well, and are exerting every effort to accomplish it. The shorter the time between today and OIL, the quicker the profits for Huntington Central stockholders.

How's this for ACTION? Just a few days after starting well No. 1, the contractors are moving a rotary drilling outfit to well No. 2 on our Heaston Lease, which is just a few blocks east of Standard Oil Company's big producers A-1, A-2, A-3, A-4 and B-1. Our well No. 2 is to be spudded in by March 1st.

What does it all mean, men and women investors? Simply this—if you get your subscription and remittance to us in time to buy Huntington Central at par, 10c a share, you will be in on the best speculative investment before the public TODAY. With two wells drilling by March 1st, and with a capitalization of only $300,000; with plenty of money for development purposes, it is child's play to figure the enormous potential earnings and tremendous profit possibilities of this stock, to say NOTHING of advances in the market price of shares.

We have stated several times in our recent advertisements that the time for securing Huntington Central at 10c a share was growing short. We NOW tell you that it is a matter of getting in AT ONCE if you want to make sure of becoming a stockholder before the price advances.

See Us at Once, or Get in Touch With Your Own Broker

Huntington Central Oil Company

223 I. W. Hellman Bldg., Los Angeles, California Phone 12351

With ample funds for future development assured, it is the intention of Huntington Central Directors to pay the bulk of the Company's earnings as DIVIDENDS TO STOCKHOLDERS.

H. N. WILLARD & CO.
Ground Floor, 623 S. Spring St. 14513.

WILL SELL

500 to 1000 Mid-Central Oil	30c
100 to 1000 Tuscol Oil & Ref'g	Bid
1000 New La Fee Mining	Cheap
100 La Mascot Oil	10c
200 Richfield Yorba	53c
100 to 1000 Richfield Consolidated	12c
100 Ventura	10c
500 or 1000 Carson Oil	A Bargain
100 to 1000 Lindsay Vista	20c
10 to 100 Texas Refining Co.	$50.00
50 Richfield Union	60c
50 National Securities	65c
100 Frank Oil	25c
100 Superior Copper	30c
200 Canuga Oil	21c
500 Pardee Creek Oil	45c
100 Montebello Creek Oil	55c
1000 to 5000 Tuscol Oil	10c
100 or 1000 Montebello No. 1 Oil	24c
100 to 1000 Vista Del Mar	$1.00
100 to 1000 Consolidation Central	10c
1000 Trojan Oil	13c
500 to 800 Richfield United	25c
100 to 1000 Royalty	$50.00
500 Redondo Oil	75c
100 Hancock-Dumas	42c
100 to 1000 Oil	10c
100 U. S. Mausoleum	$1.50
$500 Blanburg 6½% Bonds	$1.00

WE WILL BUY

Victory Bonds at	$97.00
Tuscol at	10c
Richfield Consolidated at	70c
Yellow Taxi Cab at	$7.00
Packard, 7 Passenger at	20c
Lovador (Overwood)	4½c
Rolfe Oil at	6½c
Shell of Montebello at	65c
Allied Petroleum at	60c
Trojan Oil at	16½c
Pomona Oil at	45c
Mohawk Oil & Gas at	30c

LIBERTY BONDS & W.S.S. at top prices

MOORPARK OIL . . 50c Par $1.00

. . . NOW . . .

You won't be any wiser when you're a mummy than NOW. Why wait? You want to make money—and quick. Buy Moorpark NOW at 50c—and show yourself tomorrow how wise you are today—Act NOW.

IT'S NEVER TOO LATE TO TO BE SORRY—IT'S OFTEN TOO LATE TO BE GLAD.

C. B. Collins Company
INVESTMENT BROKERS
11th Floor Title Insurance Bldg.

Reserve for me ..... shares of Moorpark Oil at 50c.

Name .....

Address .....

T 2-13

Yellow Taxicab

In view of the recently published statement by the company, we recommend Yellow Taxi as an exceptional buy at present prices.

We will buy or sell this dividend-paying investment stock at market, or furnish information concerning earnings, dividend prospects, etc.

GARNER & CO.
Stock and Bond Brokers
625 S. Spring Street
Pasadena—17 S. Marengo Ave.

THE MONTHLY PAYMENT PLAN

High-grade seasoned securities are now selling at prices to yield from 8% to 12% and sometimes better Why not start a savings account by buying good stocks under the terms of the Monthly Payment Plan, which not only allows you to carry the investment for nothing, but provides an income return in addition over and above our interest charge of 7%.
Market suggestions featuring the seasoned and active securities listed on the New York Stock Exchange.

RAYMOND & CO.
Investment Securities 19 South Marengo Ave.
Phone Colorado 5000-5001 PASADENA, CAL.

FREE

An up-to-date geological map of Texas showing all wildcat wells, drilling wells and locations and all producing oil fields. Cut this out and mail to

Oil Fields Brokerage Co.
108 South Merrill St., Breckenridge, Texas.
Center of the world's greatest oil field.

FREE information furnished on request.

NAME .....

Address ..... L.A.T.

A Good Safe Investment

The Klatawa Oil Co. has six producing wells in Ventura County, Cal. Drillers are working on its seventh well at a depth of 700 feet, and we expect to make a good producer of this well within 30 days. Our tanks are being filled and pipe line will soon be in shape to run oil to R. R. The last settlement of stock was oversubscribed many thousand dollars. The Company decided to sell some more stock at 55 cents per share, in order to increase its production on the 600 acres of proven oil land, situated between and adjoining the oil lands of the Mohawk on the east and the Shell on the west. If you wish to make some real money secure your stock before the books of the Company close, as the allotment will be doubt be largely oversubscribed and the price advanced.

KLATAWA OIL CO.
514 Grant Bldg., Los Angeles.

WE BUILD FOR LESS. THE HERBOLD CO.
1835 HILLHURST AVE., HOLLYWOOD.
No job too small and none too large. Get in touch with us when you think about building that new home and let us help you plan. Estimates free.

ENGLAND BUSY BUILDING SHIPS.

Great Britain No Longer Worried by Our Activity.

Liner Construction Slackens; Cargo Vessels Boom.

Labor Troubles Place Industry in Jeopardy.

BY YORK GUILE.
[SPECIAL FOREIGN CORRESPONDENCE.]

LONDON, Jan. 15.—What is happening to the American challenge to the British merchant marine? Where does the United States now stand in the shipbuilding race, started with such enthusiasm during the war.? How are we progressing toward realization of Senator Harding's demand for the greatest merchant marine in the world?

The American Chamber of Commerce in London, in an analysis of the shipbuilding returns for the last quarter, says that a larger volume of merchant shipping is under construction in Great Britain than at any previous period in history; the tonnage is more than twice as large as before the war.

The figures relating to American shipbuilding show a substantial decrease. There is at present under construction in the United States, 1,750,000 tons, as against 3,500,000 tons a year ago. In the March quarter of last year more than 4,500,000 tons were actually under construction; in the quarter between July and September this had been reduced by 58 per cent, while in Great Britain during the same period there was an increase of more than 65 per cent.

Out of a world total of 2105 vessels, of 7,500,000 gross tons during the period under review, the British had under construction 961 vessels, of nearly 4,000,000 tons. The tonnage in hand in Great Britain increased 150,000 tons, while that building abroad decreased by 309,000 tons. This reduction is attributed almost entirely to the falling off in the shipbuilding yards of the United States.

GOES ON BUILDING SHIPS.

Launchings in Great Britain during the nine months of last year totalled 440 vessels, of 1,460,364 gross tons; this was made up of 415 steam and twenty-four sailing vessels. In September, twenty-eight vessels, of 50,000 tons, were launched in Scottish yards alone; of these twenty-three vessels were from the shipyards on the Clyde.

For some time, great activity has prevailed in Great Britain in the construction of oil tankers, this construction being in line with the ever-increasing interest of the empire in developing its oil supplies throughout the world. A number of tankers for use in connection with the new Anglo-French oil combination are at present being constructed in British yards. At present there are twenty-five tankers, totaling 182,000 tons, under construction, and twenty-six under contract.

But, in spite of the shipbuilding boom, danger signals are seen ahead in a tendency that is developing into alarming proportions for British concerns to turn to the yards on the continent for much of the work that's to be done. For building itself, the British yards are maintaining their old-time prestige, but for repair work—and there are enormous contracts for repairs—the owners are letting the contracts almost exclusively to Dutch, Belgian and German shipyards.

It is not only the higher cost of repairs that is militating against the British yards, but the length of time it takes to have the repairs made. The Dutch, Belgian and German yards usually require only about half the time that it takes for the British.

FEAR OF AMERICA LESSENED.

In spite of this, shipbuilding records continue to be made, and British fear of American rivalry has been considerably lessened. Almost all the work now being done, however, concerns itself with cargo vessels. The building of big passenger liners has slackened tremendously, due partly to their high cost, but mainly to the fact that shipping companies wishing to increase their fleets are finding it cheaper to buy tonnage ready for service. The fact that 200 ex-enemy vessels, both passenger and cargo, have recently been put up for sale by the government, and that they are fetching extremely low prices, is likely to accentuate the situation.

British shipyard men are now becoming convinced, however, that the shipbuilding boom is over. It lasted longer than the American boom, but labor difficulties are proving too much for its continuance.

These difficulties are largely due to an effort to reduce wages. This effort has already led to a big strike of the joiners in the shipyards. The strike started when notice was given that the bonus of 12 shillings a week granted in the spring, when there was competition in the building trade to obtain joiners, would be discontinued. If the strike lasts long the shipbuilding industry will be seriously affected. Employers state that orders have been canceled representing more than $75,000,000 in wages.

CADETS MUST DANCE.

Terpsichorean Art a Requirement for Cadets; None Object.

Dancing, say army authorities, is an accomplishment that no man should fail to possess and for that reason every young man that enters West Point to take the course preparatory to becoming an army officer is required to become proficient in dancing and must go to dancing school until he qualifies as an expert at terpsichore.

This was brought out in the hearings on the army bill, which have just been made public, when Brig.-Gen. Douglas MacArthur appeared before the Appropriations Committee of the House with a recommendation that the government, instead of the cadets, pay the salary of the dancing master at the academy.

"What is the object of instructing them in dancing?" asked Representative Anthony of Kansas, chairman of the subcommittee. "Is it to make them more graceful and to give them greater ability in handling themselves?"

"Yes, sir," replied MacArthur. "It is regarded as one of the accomplishments that no man should fail to possess."

"What would you do with a boy who came from a good Methodist family that would object to dancing?" asked Representative Anthony.

"We have never found him yet," replied MacArthur.—New York Sun.

Adobe Electric House Will be Closed Tonight.

At 10 o'clock this evening the doors of the adobe electrical home at Larchmont Boulevard and Second street in New Windsor Square will be closed to the public. Since the house was opened three weeks ago, it has attracted considerable attention and comment, more than 48,000 people, according to an accurate count which has been kept, having visited the house since it was thrown open to public inspection. This attendance was drawn from territory within a radius of 150 miles from Los Angeles, and the character of the attendance is evidenced by the fact that on one occasion 101 automobiles with a value of $4000 or more each were parked in the vicinity of the house.

Visitors to the house have included artists, architects, club women, school children and many others interested not only in the numerous electric labor-saving devices, which were installed throughout the house, but also in the furnishings and scheme of interior decoration, which were carried out under the supervision of Barker Bros. The house, upon the completion of the exhibit, will be sold completely furnished and equipped.

SELLING CAMPAIGN PROVES SUCCESSFUL.

The Angeles Mesa Land Company, which recently opened a lot selling campaign in a portion of its Angeles Mesa tract, reports a number of sales and a large number of inquiries since the campaign was opened. The interest taken in this campaign by the buying public is attributed by officials of the company to the fact that there is in evidence a renewed inclination to build, together with the fact that lot prices have remained at pre-war prices. The Angeles Mesa Land Company will continue its extensive operations in home building in Angeles Mesa, having from thirty-five to fifty residences under construction.

OKLAHOMA MAN BUYS FINE ORANGE GROVE.

[SPECIAL CORRESPONDENCE.]

ANAHEIM, Feb. 12.—The C. B. Berger Company of this city reports the sale of a twenty-acre Valencia orange grove for F. A. McFarren of Santa Ana to J. Roy William of McAllister, Okla. The property is located south of Anaheim and is improved with orange trees in bearing and with a modern irrigation system. Substantial improvements will be made by the new owner, who purchased the property for a home. Mr. Williams was one of the pioneers of Oklahoma, having served as a member of the Legislature the first year after the State was admitted to the Union. He was also the owner and editor of two daily newspapers in that State.

BUSINESS LEASES.

Los Angeles florists have formed a corporation, and they have taken a lease on the building at 246-48 Winston street from Frank B. Harbert for a term of years. Alterations will be made upon the building, after which the corporation will conduct a cut flower market under the name of American Florists Exchange of Los Angeles. Both parties in the leasing of this property was represented by H. L. Suydam. Other leases reported by Mr. Suydam are as follows: For Bozzanni Brothers, store at 619-21 North Broadway to H. Bennett for automobile tops; D. W. Ferguson to Jack Goldberg, store at the southwest corner of Broadway and Ord streets, for automobile supplies; Julia Gonzalles to Ferdinando Dalinlso, store at 659 North Broadway, for restaurant; for 320 Market Company to Los Angeles Cat Club, loft at 318-22 South Broadway; E. C. Moore to M. Perlman, store and basement at 1826-28 East First street for furniture; L. M. Raisback & Co., to R. E. Blackwell, store and basement at Los Angeles and Commercial streets, for tailoring; Matt Chirotti to Buscaylia, and Zucca, hotel at the corner of Commercial and San Pedro streets; Edith F. Stredthoff to E. A. Montgomery, store at 708 Mateo stret for metallurgical laboratory; Security Trust and Savings Bank to C. H. Whipple, loft at the northwest corner of Seventh and Grand strets, for sale of reed furniture.

REDLANDS SALES.

[SPECIAL CORRESPONDENCE.]

REDLANDS, Feb. 12.—B. S. Stephenson, well-known local business man, has bought the residence of Harriet C. Washburn at the northwest corner of Cajon and Home Place. J. H. Strait has sold a bungalow and several lots on Clifton avenue to E. H. Brennan for a consideration of about $6000. F. H. Clock has purchased a lot from the University of Redlands and A. N. Dike has bought a lot in Eureka street for the erection of a home. Simon Henry has sold his residence at San Jacinto and Cedar streets to R. H. Brownlee.

SALES REPORTED.

C. A. Peterson, local realty broker, reports the following recent sales: Guadalupe Laborda to Gus Peterson, bungalow at 1307 West Forty-ninth street, $7000; Harlan H. Peet to Eleanor A. White, bungalow court at Twenty-seventh and Trinity streets, $16,000; Z. D. Mathuss to Henry Leiboritz, two lots in the Sanchez tract, $16,500; E. M. White to H. C. Heck, bungalow at 334 North Compton street, $4500; E. Cielland to Chester L. Eldridge, lot in Vernon and Hooper avenue tract, $900.

VALLEY GROVE SOLD.

[SPECIAL CORRESPONDENCE.]

EXETER, Feb. 12.—Report of the sale of the forty-acre orange grove owned by C. F. Gash to Mr. Rusk of Pomona, for the sum of $60,000 has been made by the McNay Realty Company of this city. Mr. Gash will leave to make his home in Pomona at an early date.

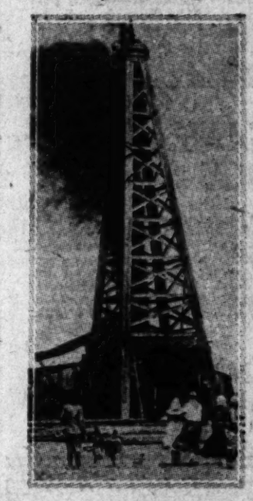
SHIFT SEATS IN INAUGURAL.

Here's a bit of inaugural etiquette, interesting in view of the announcement that President Wilson and Senator Harding will ride up and down Pennsylvania avenue together on March 4. Leaving the White House, Mr. Wilson is President and Mr. Harding next President. Therefore, on the way to the Capitol Mr. Wilson will occupy the right-hand seat, facing forward, Mr. Harding sitting at his left. Returning from Capitol to the White House, Mr. Harding will be President and Mr. Wilson will be ex-President. Therefore, in the carriage Mr. Harding will occupy the seat of the "mighty" at the right and Mr. Wilson will be at his left.—[Gus J. Karger in Cincinnati Times-Star.

Huntington Star Oil Co.

Has Wonderful Locations

20 Acres in Huntington Beach ★ *160 Acres in Coalinga Field*



Incorporated under the Laws of California

All Stock Sales Authorized by the Commissioner of Corporations

Permit No. 12719

Capitalization only $1,000,000

Par Value $1.00

Limited Number of Shares Offered at 50c

Par Value $1.00

An Issue of Unusual Merit

Located in that part of the Huntington Beach field that gives promise of wells of large production.

Honest efforts bring quick results.

Our officers are successful business men of Los Angeles and Long Beach and intend to set a new record in quick development.

Our sectional map of the Huntington Beach field shows location of "THE STAR" and all other companies. This map will be sent free on request without obligation.

Huntington Star stock may be purchased from any Licensed Broker, or direct from the company.

All orders for stock filled in the order received.

Our issue of stock for sale is limited. We suggest that intending purchasers place their orders with their broker immediately.

HUNTINGTON STAR OIL COMPANY
Office, 619 South Spring Street Phone Broadway 2813

READ THIS

I possess a contract that shows a profit of over

$400,000

that can be completed in about eight months

Every $1,000 Invested Shows A Profit of Over $3,000

No Oil or Mining Scheme.

Will Stand Strictest Investigation

Address With Telephone Number

Address A, Box 46, Times Office

Arthur Young & Company
ACCOUNTANTS AND AUDITORS
(NEW YORK, CHICAGO, MILWAUKEE, KANSAS CITY AND NEWARK)
MEMBERS AMERICAN INSTITUTE OF ACCOUNTANTS
ANNOUNCE THE OPENING OF AN OFFICE AT
416 PACIFIC FINANCE BUILDING
SOUTHWEST CORNER SIXTH AND OLIVE STREETS
LOS ANGELES, CALIFORNIA
GEORGE E. DELL, C.P.A. (MO.)
RESIDENT PARTNER
For the conduct of a general Public Accounting practice including counsel in matters pertaining to Federal Taxation, Devising and Installing Accounting Systems, Audits and Special Accounting Examinations. Telephone 64982.

A $5000 Opportunity

The first man to put up this amount gets one-fourth interest in a California oil well now drilling, except in $500 or $1000 lots to aggregate $5000.

We Need Help and Will Pay Big for It

Rig, tools and casing on ground; $5000 will pull us through.

Thirty Days May Make You a Millionaire

The first man wins. See me today. NO DEALINGS WITH AGENTS.

P. H. LIETZOW, Trinity Hotel

Man From Arizona

Must Sacrifice 640 acres State Oil Lease

In the heart of the Holbrook Oil Field, near deep test oil wells, going down. An unusual buy for broker to subdivide, or for anyone with the courage to take a real gamble, for further information,

Address Y, Box 538, Times Branch

FIRST MORTGAGE SECURITIES
ROBT. MARSH & CO.
200 Marsh-Strong Bldg.
101-75—Pico 2412
We deal in First Mortgage Securities only. Our present offerings are yielding as high as 9 per cent.

UNLISTED STOCK
HUNTINGTON STAR

A new company formed in Huntington Beach Field offers first issue of stock at

50 Cents, Par $1.00

"The Star" has many bright ... Ask us about it.

Mid-Central:—Cemented ... The company is not selling stock for sale. The drillers ... good well. Resales of stock ... 50 cents.

Huntington Central:—Well down to about 500 feet. Stock can be obtained at 10 cents.

Texcal:—Rapid progress being ... stock is selling at 50 cents.

Bell of Montebello:—Drilling ... Huntington Beach. We ... for the stock.

Beatty Oil:—Report rapid progress ... Eagle Rock. We bid 70 cents for stock.

Allied Petroleum:—Stock offered at 50 cents.

Richfield Consolidated:—Richfield Union:—Both active ... past week. Resale of stock ... companies at 70 and 75 cents.

Diamond-Louisiana:—Sold well ... on Huntington Beach acreage.

Trojan Oil:—Have their lease ... government, and will pay ... this month. We recommend ... stock as a permanent investment.

Texas United:—Has many ... Stockholders representing ... 500 shares of stock held ... Thursday evening to discuss ... and means for protection. ... tee appointed with A. C. Bird ... chairman to make a thorough ... tigation. Call at our office or ... for announcement in this paper ... information on this subject.

We Buy, Sell, Quote and give reliable information on all oil stocks.

We solicit your business.

J. C. BURCH & CO.
619 South Spring Street,
Ground Floor. Phone Broadway ...

The Financial Outlook for 1921
SEVENTH YEAR

Not an Annual Review, but a comprehensive, authoritative, valuable book on what the leading minds of America believe will unfold. An independent analysis of the business men and financiers.

Partial Summary of Contents:
Opportunity
The 1921 Outlook
A Composite Picture of Business and Business Men as Seen through the eyes of 20 Successful Leaders of Industry.
Stock Market Averages for 20 Ten Year Price Ranges of Leading Stocks.
Ebb and Flow of Price Movements for 25 Years.
Trend of Stock Prices Before and After the War.
Thirty Seasoned Investment Securities.
Speculative Opportunities.
Complete Stock Record of N. Y. Curb Market for 1920.

Copy free upon request.

McCall & Riley Co., Inc.
20 BROAD STREET
NEW YORK
1429 Walnut Street, Philadelphia
Harrisburg, Pa.
Private wires connecting offices.

Automobile New



OL. XL.

AVOR A DROP TO HELP TRADE

tor Car Manufacturers Ex pect a Reduction.

nt Provision for Reciprocal Relations.

gher-Priced Motors Only Will be Affected.

[EXCLUSIVE DISPATCH.]

DETROIT (Mich.) Feb. 10.—... car manufacturers to a unit ... a reduction of 15 per cent ... duty on automobiles selling for ... or above and a provision for ... reciprocal relations as a national ... in order to restore foreign ... in motor vehicles. A uniform ... of 30 per cent ad valorem is ... red.

... arriving at this decision the ... facturers realize that such a ... tion will stimulate foreign auto... production, but the balance ... horsepower and selling price be... American and foreign vehicles ... favor of the domestic manu... ..., therefore he has no great ... of dangerous competition.

PLAN A CHANGE.

... brief bearing upon the subject ... tariffs has been filed with the ... and Means Committee of the ... of Representatives by the Na... Automobile Chamber of Com... Under the present act affect... the exportation of automobiles, ... following duties are laid: ... automobiles valued at $2000 or ... and automobile bodies, 45 per ... ad valorem; automobiles, auto... chassis and finished parts of ... mobiles, not including tires, 20 ... cent ad valorem.

The National Automobile Chamber ... Commerce would amend this par... graph to provide 30 per cent tar... and a national policy of recipro... relations, thus furnishing pro... tion for American industries re... ...ing it, producing revenue and ...venting discrimination by foreign ... tions. It is explained that this ... tion affects present conditions. ... does not prevent future adop... of such changes in the tariff ... may be deemed necessary when ... world situation warrants it.

STATEMENT.

... maintaining that increased rev... ... will result from tariff revision, ... brief states:

The imports of high-priced cars ... 1920 amounted to 6 per cent ... those of lower-priced motor ve... ...e to 94 per cent of total auto... ...bile imports. According to num... ... there were but fifty high-priced ... and 654 low-priced cars. The ... from the former was ...,501 and $153,986 from the lat... The smaller number consisted ... automobiles selling in country of ... ...n at more than $2000.

... smaller imports of that type ... mobile may be due to the higher ...ited States duty. With a uniform ... of 30 per cent, however, the ... of higher-priced cars will ... proportionately increased, and ... ...ently result in higher rev...

... is the fact that this ... may directly affect their in... American manufacturers of ... ...ced cars are adherents of ... policy, believing that it will be ... general benefit to the industry.

LARGE SCALE.

... of large scale production ... consequently minute division of ... American manufacturers are ... automobiles which embody ... higher value for every dollar ... ...

... survey shows that the Ameri... motor car manufacturer can

(Continued on Fourth Page.)

Let us der ... to you —

We wa... the city to ... perience th... qualities of ... owners kno...

Phone in... stration ap... call and t... We want ... yourself. ... the feel of ... want you t... motoring a... knows them...

And by what make... buying, you... the special ... —a scientif... you can act... rious makes... their merits.

Cole PARMON-14 Score Card.

Write today for one.

AL. G. FAULKNER COMPANY
[Distributor]

Automobile News

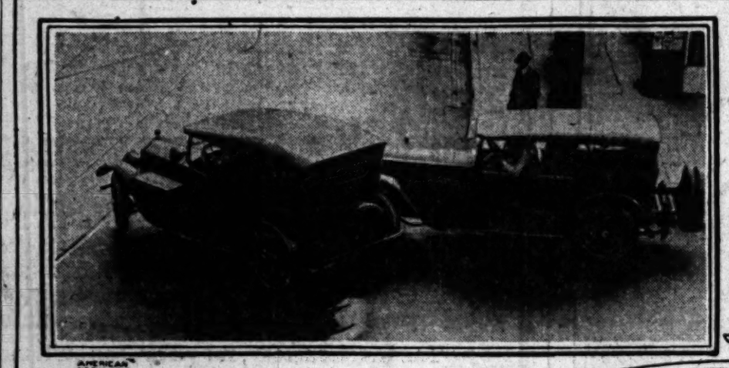
THE PINK SHEET—AUTOMOBILES—SPORTS

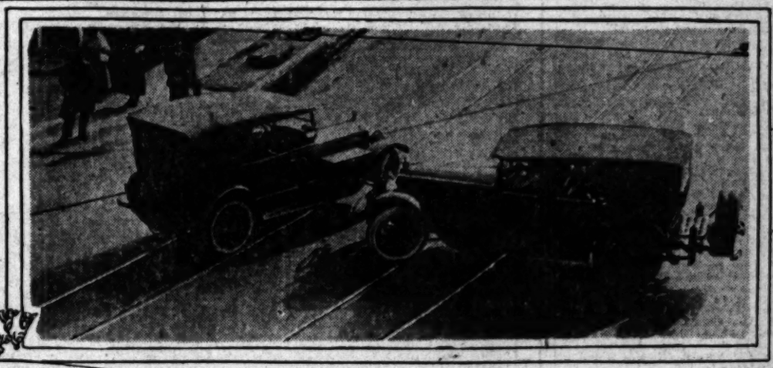
Los Angeles Sunday Times

Part VI: 10 Pages

VOL. XL. SUNDAY MORNING, FEBRUARY 13, 1921. IN THE VAN | First in All Automobiles. First in Sporting News.

"Right-of-Way" Week is Coming Up—Prepare to Watch Your Step.





FAVOR A DROP TO HELP TRADE.

Car Manufacturers Expect a Reduction.

Provision for Reciprocal Relations.

Low-Priced Motors Only Will be Affected.

[EXCLUSIVE DISPATCH.]

DETROIT (Mich.) Feb. 10.—...ur manufacturers to a unit ...a reduction of 15 per cent in ...ty on automobiles selling for ...r above and a provision for ...al relations as a national ... in order to restore foreign ...n motor vehicles. A uniform ... of 25 per cent ad valorem is ...

...roving of this decision the ...facturers realize that such a ...on will stimulate foreign auto- ...production, but the balance ...power and selling price be- ...American and foreign vehicles ...hree of the domestic manu- ...therefore he has no great ...of dangerous competition.

PLAN A CHANGE.

...ld hearing upon the subject ...ch has been filed with the ...and Means Committee of the ...of Representatives by the Na- ...Automobile Chamber of Com- ...Under the present act affect- ...exportation of automobiles, ...lowing duties are laid: ...obiles valued at $2000 or ...and automobile bodies, 45 per ...ad valorem; automobiles, auto- ...chassis and finished parts of ...obiles, not including tires, 20 ...ad valorem.

...National Automobile Chamber ...merce would amend this par- ...to provide 35 per cent prior- ...of a national policy of recipro- ...cations, thus furnishing pro- ...for American industries re- ...ly producing revenue and ...ing discrimination by foreign ...It is explained that this ...affects present conditions. ...does not present future advo- ...of such changes in the tariff ...it is deemed necessary when ...situation warrants it.

STATEMENT.

...ntaining that increased rev- ...as a result from tariff revision, ...the imports of high-priced cars ...to 100 amounted to 6 per cent ...of lower-priced motor ve- ...s 94 per cent of total auto- ...orts. According to num- ...ers, the but 8% high-priced ...and 92 low-priced cars. The ...from the former was ...$163,956 from the lat- ...smaller number consisted ...nothing in country of ...than $1200. Motor ...imports of that type ...ng be due to the higher ...duty. With a uniform ...per cent, however, the ...of higher-priced cars will ...tically increase, and ...result in higher rev- ...the fact that this ...may directly affect their in- ...American manufacturers of ...cars are adherents of ...believing that it will be ...benefit to the industry.

LARGE SCALE.

...ge of large scale production ...ently minute division of ...erican manufacturers are, ...obiles which embody ...value for every dollar ...

...shows that the Ameri- ...ar manufacturer can

(Continued on Fourth Page.)

Married Men to Get Positions in Ford Plant.

[EXCLUSIVE DISPATCH.]

DETROIT, Feb. 11. — Another shift, consisting mostly of married men, will start work Monday in the Ford Motor Company's Highland Park plant.

The new force of about 10,000 men will replace the 10,000 re-employed when production at the plant was resumed January 31. As the plant is operating five days a week, the present force will quit Friday evening and the new shift will start Monday morning.

It is understood that the new shift is to work for two weeks, then be replaced by the one now at work.

The reason for the replacement, it is said, is that the Ford company wants to provide work for as many of its married employees as possible. The money that the men in the present force have made since they went back January 31 will enable them to carry on for two weeks while the new shift is working.

The men in the new shift, the same as those now at work, will be paid at the same rate of wages they were receiving when the plant closed, December 31.

GENERAL OUTLOOK IS REALLY GOOD.

[EXCLUSIVE DISPATCH.]

CHICAGO (Ill.) Feb. 11. — One thousand workmen are to be added immediately to the force now employed at the plants of the Packard Motor Car Company, it was announced Thursday by Alvin McAuley, president of the company.

Mr. McAuley's statement, which at the same time announced the payment of the regular dividend on preferred stock, said that the additional men were being put to work because of orders that have been received for cars and because of the general outlook for business.

"EXTRA" IN EVERY THING BUT PRICE.

"In Columbia batteries you will find extra stamina, extra strength, extra long life, but we do not say 'extra price,'" was the remark of the Manager of Harold L. Arnold's battery service department.

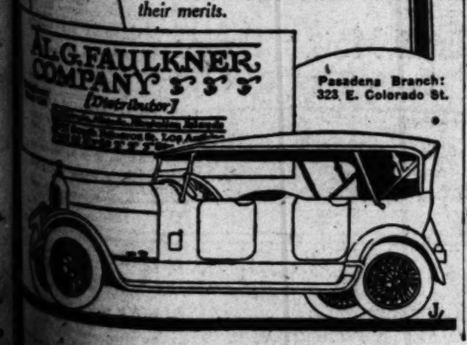
"When your present storage battery is no longer fit for service you will want a Columbia. In the meantime let us help to prolong the life of the battery you now have."

Let us demonstrate to you—

We want every motorist in the city to know by actual experience the really remarkable qualities of the Marmon 34, as owners know them.

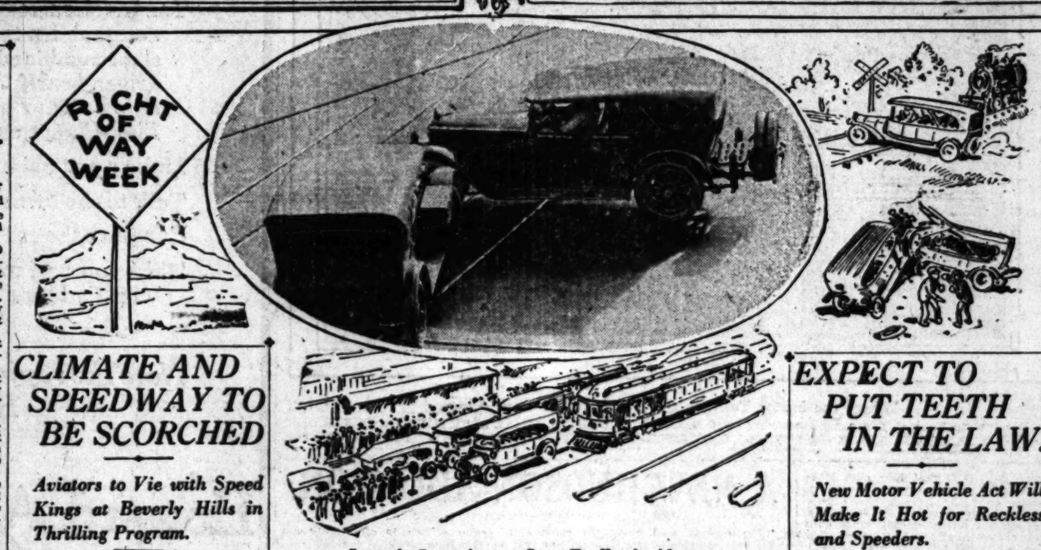
Phone in to us for a demonstration appointment or let us call and take you for a ride. We want you to drive the car yourself. We want you to get the feel of the Marmon. We want you to know the joys of motoring as a Marmon owner knows them.

And by the way, no matter what make of car you intend buying, you will be interested in the special Marmon score card—a scientific method by which you can actually judge the various makes of automobiles on their merits.



AL. G. FAULKNER COMPANY
(Distributor)

Pasadena Branch: 325 E. Colorado St.



CLIMATE AND SPEEDWAY TO BE SCORCHED

Aviators to Vie with Speed Kings at Beverly Hills in Thrilling Program.

While the speed kings in their racing cars are blistering the boards at the Los Angeles Speedway, February 22, the pick of Southern California's aviators will be churning up our matchless climate with their whirring propellers. If the speed fans can't get enough excitement for one day out of a program like that, they'd have rolled over and gone to sleep while San Francisco's three gunmen were being lynched at Santa Rosa.

AHA! RIVALRY.

Quite some rivalry has sprung up, not only between the various aviators and among the racing drivers, but between the two varieties of go-fast pilots. The aviators are anxious to outdo their brethren of the speedway for speed and thrills, while the long popular heroes of the track hope to rout these aerial interlopers by providing unusual thrills in the course of the races.

Chief interest among the racing fans and pilots seems to be centering on Fred Deusenberg's choice of pilots for Deusenbergs Nos. 9 and 11. The choice for No. 11 seems to have simmered down now to Eddie Miller, who is reported to have left for Los Angeles in company with the Deusenberg chieftain the other day. Miller drove a classic race in capturing second place in the Thanksgiving Day contest and is almost certain to drive the same car on Washington's Birthday.

The choice for a pilot to drive Eddie O'Donnel's car gives lots of latitude with class spread all the way across. Ira Vail, dirt track demon; Art Klein, hero of the last sprint program at Beverly; Ralph Mulford, fresh from laurels won on the beach at Dayton; Eddie Pullen, the most popular driver in Southern California road-racing history, and several other pilots of similar caliber are available and any one of them is plenty good enough to use up all the speed the little car has.

Some exceptionally sharp brushes in practice are expected this week as more and more of the pilots get out on the track to test their cars after their final inspection. Ralph De Palma, Tommy Milton and Eddie Hearne are among those who are certain to take the bit in their teeth any old time they get out on the well-known basin and when a couple of them get out and tangle the stop watches get an awful run for their money.

GOOD TIMES.

From the rapid time that has been made in practice so far, it seems evident that in the final fifty-mile dash, which winds up the five-race program, the time should be at least 104 miles an hour and that's plenty fast enough to give anybody a kick. The arrangement of the races and the division of the purse and the championship points is so cleverly done that drivers are certain to hold the throttle on the floor from the first waggle of the starter's flag to the last.

The tremendous rush for tickets at the B. H. Dyas Company and the Automobile Club of Southern California seems to indicate that the speed fans themselves believe that they are going to have one wild day and Secretary A. M. Young of the Speedway Association predicts that the record-breaking Thanksgiving Day crowd will be given a mighty close run if it isn't eclipsed by the Washington's Birthday aggregation.

NEW SCHEDULE IS GREATLY INCREASED.

[EXCLUSIVE DISPATCH.]

JACKSON, Feb. 11.—A high peak of optimism was reached by the Briscoe Motor Corporation of Jackson when it reported that its 1921 schedule would call for 18,000 cars, or three times the 1920 volume. By March 1 a full force will be employed. The factory has never fallen below a production of ten cars a day at any time during the depression, and at present thirty-five cars a day are being turned out. Seven hundred men are employed now.

Launch Campaign to Stop Traffic Accidents.

The Automobile Club of Southern California has designated next week as the time for a special "Right-of-Way" celebration, warning, lesson or whatever you want to call it. Disputes over right of way are causing accidents every day in the year and the club hopes to stop some of 'em. Above, left, a car cutting in on another machine coming in the same direction without the proper hand signal—a smash frequently results. Right, an automobile cutting a corner in an effort to grab the right of way—more dangerous accidents. Below, the more common dispute as to who should go ahead, and in this way there are crashes every day. Forget the "first come, first served" idea and give the other fellow more than an even break. Also remember that street cars have some right of way, and stay off the tracks, say club officials. Photos posed by the Auto Club.

"RIGHT-OF-WAY" CAMPAIGN.

Fatal Accidents Occuring Much Too Frequently; Auto Club Out to Stop 'Em.

Not only fatalities, but much annoyance resulting from ignorance of the right of way rules at street intersections and highway crossings, has led the Automobile Club of Southern California to announce a right-of-way campaign which will extend over a period of one week.

Right-of-way week will begin next Sunday, and for one week all motorists will be expected to observe the right-of-way rules as laid down in the State Motor Vehicle Act. Becoming accustomed to the rules, motorists are also expected to learn to like them.

WATCH YOUR STEP.

A policy of first come, first served at every street crossing is now in effect, say Auto Club officials, with no consideration of the rights of anybody at all. It has apparently become a custom for the man who can get across the crossing fastest to take the right of way, whether it belongs to him or not.

Motorists have disputed the right of way with several railroad trains lately and lost out in the argument, but it is to do away with fruitless disputes between motorists themselves that the Auto Club is going to take action. The club feels that it is needless to point out to auto drivers that they should not dispute the right of way with a steam engine.

ENFORCE RULES.

Strenuous methods for enforcing the right-of-way rules at street crossings have been suggested by club members, one of the most radical being the employment of 200 special deputies to stand at crossings and arrest all motorists who grab the right of way when they are not entitled to it. Club directors feel, however, that automobile owners will correct this trouble themselves if it is pointed out to them.

The campaign is to be State-wide, embracing particularly the thirteen southern counties where right-of-way violations are most flagrant.

Los Angeles and San Diego, probably because they have more autos, are named as the worst offenders, but San Diego is credited with being the most careless in this respect.

CURB RECKLESSNESS.

However, Auto Club representatives in Santa Barbara, San Bernardino, Riverside and Pasadena will co-operate with the officials at headquarters, and with the other branch managers in efforts to curb the growing carelessness in crossing street intersections.

Special attention will be called to the fact that boulevard traffic, from common usage, at least, has the right of way. Motorists approaching a boulevard from a cross street should stop and see if the way is clear before pulling onto the boulevard, according to Auto Club officers.

The majority of traffic accidents occur at street intersections, point out the authorities.

MUCH INTEREST IN NEW DURANT MOTOR.

[EXCLUSIVE DISPATCH.]

NEW YORK, Feb. 12.—Much interest is being shown in the new Durant Motors, Inc., by automobile circles. By some it is thought the company will bring out something out of the ordinary in designs, others point out that Mr. Durant has always been identified with manufacture along conservative lines. Guessing as to the price of the car is lively. There are those who are confident that the cost will be within the reach of anybody wishing an automobile. Some go so far as to predict that Mr. Durant is planning to compete with the Ford Motor Car Company. Considering the present market prices of material and labor, impression on the trade is, that the Durant is likely to be marketed between $650 and $800. Mr. Durant himself is silent as to details.

"The new company will be in active operation by Aug. 1, 1921. Its purpose will be to bring out as good a car as can be possibly made for the money and the price of it will be less than $1000," he said. "It will not be a freak or anything in the the idea of it being low in price."

PINK SHEET NEWS SUMMARY

AUTOMOBILES. Motor-car manufacturers and the automobile chamber of commerce favor a reduction of at least 15 per cent on duty for cars of $2000 and over. They believe it would open a new foreign market for American machines due to the fact that some sort of reciprocal relations could be established.

"Right-of-Way" campaign is launched by the Auto Club in an effort to curb the increasing number of traffic accidents on Los Angeles streets. Scope of the campaign will be State wide.

Motorists who park their cars along highways without lights or who drive them in that condition are responsible for many fatal wrecks and strenuous measures are soon to be taken against them.

Country's most famous race drivers to mingle with some high-class air talent in the coming speed carnival at Beverly Hills Washington's Birthday. Between the two sets thrills of all sorts are guaranteed.

Interesting lights on the new motor vehicle act which will soon be introduced before the State Senate. Stricter punishment for recklessness and speeders provided.

Single men are ousted in Henry Ford's plant and large flocks of married enthusiasts rush in to take their place.

SPORTS. Tom Marshall answers questions and gives advice to trapshooters, hunters and fishermen.

Latest doings in the realms of chess and checkers by John Dougherty.

EXPECT TO PUT TEETH IN THE LAW.

New Motor Vehicle Act Will Make It Hot for Reckless and Speeders.

Putting teeth in the buzz-saw of the local courts for the judges to use will be the effect of the new motor vehicle law, which is to be drafted by the coming session of the Legislature opening February 24, so say officials of the Automobile Club of Southern California.

Auto thieves, speeders, careless truck drivers and headlight glare offenders will receive special attention in the new law, say the officials.

MOST IMPORTANT.

One of the most important reasons why there must be a new motor vehicle bill is so that all provisions may be arranged under separate divisions, instead of being scattered throughout the act as at present. There were too many amendments to the old bill.

California's new law for the operation of motor vehicles will be patterned after that proposed to the National Safety Council at its meeting in Washington recently, which was, in turn, patterned on the old California law. In this way, California will actually lead all other States in adopting the most up-to-date form of vehicle legislation. It is the first practical adoption of the National Safety Council's proposals, which were largely influenced by the Southern California motorists, through their club.

AFTER AUTO THIEVES.

Among the principal changes will be the tightening up of the provisions making it hard for auto thieves to exist in this State. This will be done by following the Maryland plan, which provides for a certificate of ownership as well as a license registration slip. No car can be transferred without the presentation of the certificate. For the obliteration of identification marks, or for having a car in your possession with the marks obliterated, strict provision of punishment is made.

Stricter rules governing trucks on the highways will be drafted, according to David R. Faries, general legal council for the Auto Club. Provision will be made for the measuring of truck tires between the flanges, instead of at the point of contact with the ground. A tire five inches or less in width will be limited to carrying a load of 650 pounds or less, and so forth.

TO BE REDUCED.

The speed of trucks will be reduced. All trucks of five tons or over will be limited to fifteen miles per hour in speed. The lighter the truck is, the faster it will be allowed to go, but no truck will be allowed to go faster than twenty-five miles per hour.

No driver's license will be issued to anyone under 18 years of age, and no chauffeur's license to anyone under 21. Provision will also be made for the refusing by the State Department of a license to an applicant on account of mental disability, and also provision for the revoking of a license for special cause.

The general speed laws will not be altered, except in the penalties for the violation of those now existing. For instance, as pointed out by the Auto Club officials, a conviction of speeding at sixty miles or more will mean not less than ten days or more than sixty days in jail. Other strenuous provisions will be made.

LEFT SIDE.

Pedestrians will be required to walk on the left side of the road, where there are no sidewalks.

No vehicle will be allowed to stop on the road unless properly parked, except in the case of serious injury. Minor repairs will not be an excuse for stopping on the road.

More drastic tests will be provided for headlights, and special provisions made for the State to encourage compliance with the law.

PIERCE-ARROW IS IN PERFECT SHAPE.

[EXCLUSIVE DISPATCH.]

NEW YORK, Feb. 11.—Reports of the Pierce-Arrow Motor Car Company for 1920 show net profits after all charges and Federal taxes of $1,763,914, or $3.88 per share on the 250,000 shares of common stock after deducting $800,000 for preferred dividends.

In 1919 net profits were $2,491,070 or $6.75 a share on the common after preferred dividends.

The reduction in the 1920 net earnings is due, officials say, to reduced business during the last half of 1920 as well as to unusual expenses of reorganization and development of new models of passenger cars and trucks.

SEND RUSH ORDER FOR MORE MACHINES.

[EXCLUSIVE DISPATCH.]

NEW YORK, Feb. 11.—Indications of improved conditions in the eastern automobile market are given in telegrams received by the Buick Motor Company from its New York distributors, who estimate their requirements up to April 1 at more than 1000 cars.

The distributors declare they have made delivery of the last of a particular model they have on hand and ask immediate shipment of several carloads to meet additional orders.

MOTOR NO STRONGER THAN WEAKEST BOLT.

There is an old adage that says, "A chain is no stronger than its weakest link," which applied to an automobile might be said this way. "An automobile is no better than its weakest bolt," says Mr. C. C. Colyear of the Colyear Motor Sales Company.

It is absolutely true and an excellent argument against the practice of permitting repair men to replace worn parts with cheap imitations instead of standard replacement parts.

In a Continental motor, for example, there are 1750 parts, counting all nuts, bolts and so forth.

If one particular nut does not perform its function, it starts a chain of troubles. Obviously then, if inferior replacement parts are put into a good motor, automatically the motor becomes a poor motor through the weakness of the weak parts thus installed. And, also automatically, there is a loss in value far greater than the amount saved on the imitation parts.

LIGHT UP! FOR SAFETY'S SAKE.

Automobiles Without Lights a Genuine Menace.

Carelessness in This Regard Apparently Growing.

Should be Strenuous Laws Against Every Offender.

BY LEEPSON BOWNES.

A menace to the public safety, which was emphasized when our Congressman-elect Charles F. Van de Water met an unfortunate fate, continues to exist, despite the publicity campaign directed against it. The unlighted automobile standing by the roadside or, still worse, traveling on the public highways, is potentially as murderous as an ax in the hands of a maniac.

WITHOUT LIGHTS.

It is almost impossible to take a trip into the suburbs of Los Angeles or down any Southern California highway at night without coming across several automobiles or trucks off at the side of the road without a sign of a light. Sometimes they are apparently abandoned by their drivers. On other and more frequent occasions they are occupied by spoony couples who would apparently as soon kill somebody as pot for the opportunity of holding hands in the dark.

Even worse than the unlighted truck by the side of the road is the unlighted truck or automobile rambling down the highway with no tail light or no lights at all. The worst feature of the accident caused by such vehicles is, that usually the driver with his lights on swerves suddenly to avoid the unlighted machine and runs into the ditch or another machine, while the unlighted vehicle which caused the accident rolls on entirely oblivious of the destruction it has wrought.

A REAL THRILL.

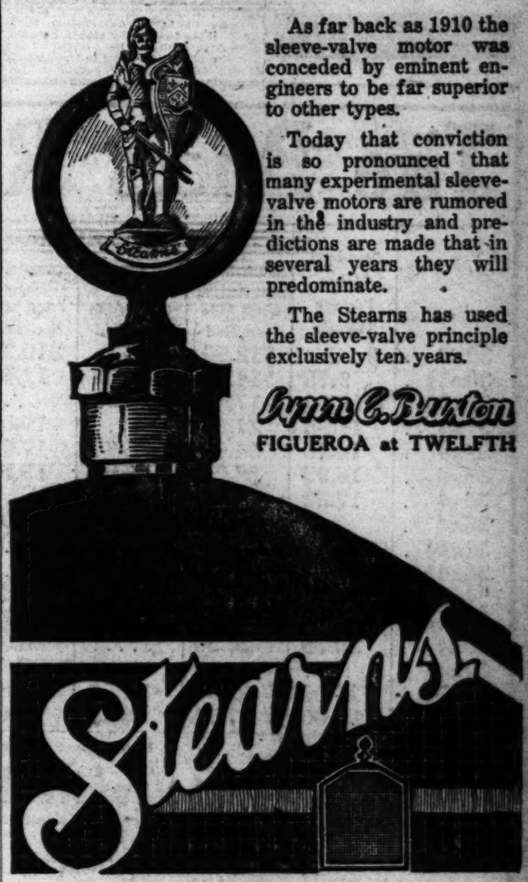
There is the thrill of your first skid on a wet street and the thrill of killing your first dog, but there is no thrill that provides such a permanent chilling sensation in the region of the spinal column as that resulting from a sudden realization that there, right in front of you and looming up as big as the Woolworth Building, is an enormous truck without a sign of a light. Whether you hit it or not, you'll never forget it, and the way to prevent accidents resulting from such a situation, is to provide a good stiff sentence for drivers who neglect to light up after dark.

AUTOMOBILE SHOWS DO VALIANT WORK.

[EXCLUSIVE DISPATCH.]

DETROIT, Feb. 11.—Reo Motor Car Company officials have much faith in the efficiency of automobile shows in bringing results. Company exhibits were staged at three shows the past week, the southern show at St. Louis, the northwestern show at Minneapolis, and the one at Rochester, N. Y. R. C. Rueschaw, sales manager, attended the St. Louis and Minneapolis shows, while P. L. Emerson was in charge at the Rochester exhibition. Complete lines were shown at all three places.

The national show at Chicago brought a good volume of business to the Reo company, according to Mr. Rueschaw. Pittsburg took one complete trainload of cars as did Harrisburg, Pa. Eastern business at the show was unprecedented.



As far back as 1910 the sleeve-valve motor was conceded by eminent engineers to be far superior to other types.

Today that conviction is so pronounced that many experimental sleeve-valve motors are rumored in the industry and predictions are made that in several years they will predominate.

The Stearns has used the sleeve-valve principle exclusively ten years.

Lynn C. Burton
FIGUEROA at TWELFTH

LOWER MOUNTAIN BEAUTY.

Pacific Grove, Monterey, and Carmel-by-the-Sea Are Real Attractions.

The coast highway between Los Angeles and San Francisco is much more than a mere connecting link between the two cities. Not only are there points of unusual scenic interest along the way, but innumerable short stretches of highway or good roads branch out here and there, leading to sylvan canyons, old Franciscan missions, rocky and wave-swept headlands where the Pacific beats in its wrath against the cliffs, which no doubt could tell of visits by the ships of Drake, Vizcaino or Cabrillo, or to sandy coves near Carmel or Monterey.

"The beauties of the Sierra Nevadas have been told time and again, and the vacationist more often seeks their heights than those of the Coast Range," said Clair R. Savage of J. W. Leavitt & Co., Oldsmobile distributors, last week. "But there are just as many points of interest in these lower mountains along the coast as there are in the interior, and in the majority of cases they are much easier to get at.

"How many motorists from Los Angeles visit Pacific Grove, Monterey or Carmel by the Sea? They are somewhat closer to San Francisco, it is true, but the motorist has not seen California until he has paid at least a brief visit to these places. Just as tourists visiting England almost invariably include Stratford-on-Avon in their itinerary because it is so closely associated in their minds with Shakespeare, so should the California tourist visit Monterey, where Robert Louis Stevenson lived for a time, and wrote a great deal. The Stevenson home is still standing.

"The old mission of Santa Ynez, just north of Santa Barbara, is another point of great scenic and historic interest, and it lies but a short distance off the main highway and is well worth a visit. Here almost a century ago the foot-weary 'tourist' passing by that way was welcomed by the padres, given food and lodging for the night and sent on his way rested in mind and body on the morrow. Perhaps some day there may be a modern hostelry erected near there for the tired motorist. It would be a good half-way resting place for the north-south motorist."

THREAD-RUBBER Willard INSULATION

The Way to Battery Service

Buy a Willard—a Willard Threaded Rubber Battery. That's the first step.

Because the plates are *insulated* not merely separated. No chance of puncturing, carbonizing, splitting or warping, and no bills for replacement of *insulation*. It outlasts the plates.

Next—keep your battery charged, and put in water every two weeks.

Finally — drive around twice a month for a battery test. You'll know us by the red Willard Sign.

Ask about the Willard Threaded Rubber Battery.

WESTERN AUTO ELECTRIC CORP. 16th and Hope

Willard Batteries

MARKED DEMAND FOR USED MOTOR TRUCKS.

MACK-INTERNATIONAL SETS UP A SPECIAL DEPARTMENT FOR THIS LINE.

There is such a marked demand for used and rebuilt motor trucks that a number of the Los Angeles firms who are distributors for new trucks have realised merchandising the used truck merits special recognition. This takes the form of a used truck department conducted in a manner that makes it easy to meet conditions that do not arise when sales of new trucks are involved.

One of the first firms in the city that has recognized the importance of the used truck sufficiently to establish a special department for the conduct of that business is the Mack-International Motor Truck Corporation. In charge of this department is H. M. Johnson, who has had a number of years' of experience in the motor truck sales business. Many purchasers of used or rebuilt trucks have made the statement that they prefer to do business with long-established firms that have a reputation for fair dealing. "It is our endeavor at all times to satisfy the requirements of our customers on a used truck the same as on a new Mack" said Mr. Johnson, because we realize the business of the used truck department is a valuable adjunct to the success of the new truck sales."

GIVE ATTENTION TO EVERY SINGLE PART.

ADVISED NOT TO NEGLECT OILING FOR TIRES OR VICE-VERSA.

In talking over the care some people give their cars, and touching on the neglect of others, Ralph Hamlin, the Quaker State Motor Oil distributor, said: "A good many motorists pay so much attention to their tires that they have little to spare for their motor until it dies of neglect and has to be overhauled. If they would only give the motor a part of the consideration they show their tires, they would be surprised at the results.

"The use of good oil is imperative if the motor is to function at its best. And it is real economy. More and more people are beginning to realize that the best is the cheapest in the long run. If you expect real service and economy from your motor you must treat it right. The best oil pays, for not only does it 'wear' longer, but, by virtue of its better lubricating properties, it minimizes the danger of excessive wear of vital parts.

"The indifference of many motorists on the subject of lubrication has cost them dearly, yet few realize their huge repair bills were the result of carelessness on their part. Oils that do not stand up under heat, and which burn readily, cannot be expected to keep a motor in first-class condition."

GRAPHITE'S USE IN MOTOR LUBRICATION.

"If it were not for friction, there would be no need for lubricants, and bearings would last forever," says J. L. Turner, Jr., of the Turner Motor Supply, 826 South Grand avenue, distributors for Dixon's graphite greases. "As a matter of fact, 25 per cent of the power your motor generates is lost in the car through friction, and this, in spite of the best plain greases and oil.

"The problem is simple, but perhaps you have never stopped to consider why lubrication is necessary and why some lubricants are better than others.

"When Dixon's selected flake graphite is properly mixed with oil or grease, the result is a lubricant as much better than oil or grease alone as oil is better than water. Why? Because flake graphite gets directly at the cause of friction—no matter how highly polished a bearing may be, under the microscope it looks like the surface of a rasp file, covered with tiny 'teeth of friction.'"



Where the Motor Tourists Get the Thrill of Their Lives.

An Oldsmobile Four on the rugged seashore near Monterey. Of all the beauty spots in California this coast line is undoubtedly one of the choicest. An Oldsmobile party recently visited this section over the coast highway lateral.

A NEW HUDSON ADDITION.

"The newest and certainly most attractive addition to the Hudson line has just been received in Los Angeles, that is the announcement of Harold L. Arnold, distributor of Hudson cars in California, Nevada, Arizona and Mexico.

"This new inclosed two seater makes its particular appeal because of its special body beauty, smart finish and interior comfort. The lines of the Hudson cabriolet are beautiful in their simplicity and are relieved of all severity by the graceful curves of the rear deck and sweep of the fenders.

The body is finished in a deep rich green which is effectively set off by the long grained leather top, black fenders and black striping on the louvres; contrary to former models the top itself is stationary, the external bows adding to its regidity and lending distinction to its appearance. The seat cushions are unusually deep and comfortable and provide a surplus of room for two persons. The doors swing wide open, being carried on four heavy hinges. The door windows are so wide they insure clear and unobstructed vision from each side of the car.

In completeness of detail this model is unsurpassed.

A COMFORTABLE COUPE.

"The trouble with a great many coupes lies in the attempt of their designers to accommodate too many passengers in a limited space. As a result, they seldom achieve real comfort for the occupants. The auxiliary seat is never a comfortable one for a trip of any length; the driver's seat is frequently set at such an angle that there is a tendency to slide off all the while, and the two passengers that are accommodated at the driver's right are apt to be too crowded for comfort," says H. J. Coger, manager of the Troy Motor Sales Company, Southern California distributors for the Lafayette.

According to Coger, the Lafayette coupe, which recently made its debut here, promises to set a new fashion in the design of cars of this type. Due to a design of generous proportions, it provides real comfort for four passengers on a trip of any length.

"Everyone who has seen the Lafayette design is enthusiastic over it," said Coger. "As for equipment, the car is unusually complete, even to a leather motoring trunk that fits in the inclosed compartment in the rear."

CHASSIS QUALITY FIRST.

Stanley W. Smith, head of Smith Bros., who have distributed Peerless motor cars in Southern California for the past eight years, is a diligent student of merchandising and his theories regarding the marketing of automobiles have always been considered sound.

Mr. Smith has for several months been studying the relation of the used car to the sale of new cars. "The European idea," said Mr. Smith, when asked for his opinion of the future of the automobile business, "will some day prevail in this country. It does exist to an extent now, but not as it will a few years hence.

"The European manufacturer subordinates appearance to quality of chassis. Some of the manufacturers do not even offer their product for sale with bodies. They endeavor to build a chassis which will last through years of use and give the minimum of depreciation.

"The American idea generally has been the purchase of an automobile for short-time use, say from one to three years, finally passing it on in trade for a new car. This idea has been to a large extent caused by manufacturers, the great majority of whom have devoted a great deal of their effort to body design and the sale of cars on looks—changing body designs with the season whether for the better or not, but with the sales value of the change foremost in mind.

"Such methods tend to cause great fluctuations in the value of used cars, which, in reality, is depreciation. When one buys a plane one does not change it for a new one in a year or two, just because the new one has a different case."

ADVISES TRUCKERS TO EXHIBIT SPEED.

"For those who are contemplating buying a one-ton truck, they had better get their order in before spring," says J. B. Fahy, of Fahy-Atterbury, authorized Ford dealers, "because the present supply of Ford trucks is fast being depleted, and this, together with the fact that the Ford plant has been closed, and has not been keeping a production of Ford one-ton trucks up to a maximum. It can be readily seen that anyone who needs a truck, had better get his order in at an early date."

TWO TIRE MISTAKES.

A mistake often made by car owners is to continue using rims that have been badly dented or even slightly bent. This causes rim cutting, which means the end of the casing's usefulness. Another error is in neglect to keep the valve stem and stay bolts tight. When this is not done water will get into the casing on wet roads or even when the car is washed.

BUICK

Motor Car Buyers Entitled to 1921 Improvements *Now*

The 1921 Buick is distinctively a 1921 car. It carries more improvements than have been shown in a model in the last five years. It is a remarkable embodiment of the best of today, the worthy product of twenty years' leadership in motor car manufacture.

The Buick factory, for years, has built more six-cylinder automobiles **than all the other well known makes of sixes combined!** More than 2,000,000 persons have driven nearly 700,000 Buicks hundreds of millions of miles. They have made Buick's reputation as the First-Choice car, the leader in America's sales.

Make a critical examination of the new 1921 Buick.

Talk to the owners.

Compare the car with others.

Then you will more fully appreciate why Buick is the world's largest builder of six-cylinder automobiles.

Note the rapidly increasing number of 1921 Buicks on the road.

Howard Automobile Company *of Los Angeles*
1323-27 South Flower St.

MORELAND MADE IN CALIFORNIA U.S.A.

Takes the *"Guess"* Out of Repair Work

You know those guessing councils in some repair shops—those little parties where they gather around and guess what's the matter with your truck or auto—guess what ought to be done to fix it, what tools to use, how long it will take and how much it will cost?

Of course you do. We all do.

We have all felt the urge to wrath at such times, and in fact probably have all gotten real peevish when the bill came in.

A new idea which eliminates these time-killing guessing contests and makes positively certain the difficulty is diagnosed properly, the repair made properly, at a minimum expenditure of time and the least cost, has been developed at the service station of the Los Angeles Branch of the Moreland Motor Truck Co.

This is specialization. The mechanics are specialized on motors, clutches, transmissions, worm drives and other units. A clutch man handles clutches, an expert engine man handles motors and so on. Special tools and machines have been made to do this specialized work and to make it possible to know the job is done right before it goes out.

This specialization saves time—in some operations fully 50 per cent—and insures far more perfect work.

The truck owner is saved both money and time, which, in his business, is also money.

Moreland Motor Truck Co.

Factories at Burbank. Los Angeles Branch for Sales, Service and Parts at 2325-31 So. Main St.

Tire Prices Reduced

	Standard Makes Factory Seconds	FIRSTS, FACTORY GUARANTEE Blackstone and Knight 6000 Mile Non-Skid	Supersine Cord 8000 Mile Non-Skid	Standard Make 4000 Mile Non-Skid	Globe Fabric 6000 Mile Non-Skid	TUBES Guaranteed Gray
30x3	$	$12.50	$	$10.95	$	$1.90
30x3½	9.75	14.50	19.95	12.00	....	2.35
32x3½	12.50	17.95	28.05	....	18.95	2.55
31x4	11.95	21.95	....	19.00	21.95	2.95
32x4	16.60	24.00	35.60	19.00	25.50	3.00
33x4	16.95	25.00	36.00	19.80	26.50	3.15
34x4	17.50	25.75	37.30	....	27.50	3.25
36x4	....	....	....	24.00	....	3.80
32x4½	17.00	....	39.70	....	28.00	3.75
33x4½	20.00	26.00	40.50	....	28.50	3.80
34x4½	20.25	27.00	42.25	20.50	29.00	3.90
35x4½	20.50	27.75	42.85	27.75	32.00	4.00
36x4½	20.50	26.50	....	22.00	33.00	4.15
37x4½	....	....	....	35.75	....	4.75
35x5	21.00	23.00	52.50	23.00	....	4.90
37x5	24.00	27.50	54.40	25.00	35.00	5.00

WAR TAX INCLUDED

Prices subject to change without notice.

MAIL ORDERS
Goods shipped C.O.D. by Express or Parcel Post with privilege of examination.
If not satisfied on arrival of goods return them at our expense.

Automobile Tire Company
OF CALIFORNIA, INC.
Formerly Sixth and Olive Sts. H. A. DEMAREST, President
LOS ANGELES—1006 S. Broadway, 1007 S. Main
Open Sundays and Evenings Telephone Broadway 4049; 63737
LONG BEACH—20 American Ave. PASADENA—15 S. Fair Oaks.

CLOSED or Open Car?

With the Turner Tonneau Shield you make either of your car. They bring a world of comfort these chilly, windy days and evenings.

NEVER

Have Tonneau Shields been offered at our price of

$27.50

And you'll like them. Also we will install them FREE.

TURNER MOTOR SUPPLY
826 So. Grand Ave.
We also carry a complete line of accessories.

3000 Want-Ads are telephoned to THE T... every Saturday for in... the Sunday edition. These advertisements are read by a t... whole buying audience of Southern California.

CK

ers Entitled
ements Now

a 1921 car. It carries
been shown in a model
markable embodiment
thy product of twenty
manufacture.

built more six-cylinder
well known makes of
2,000,000 persons have
hundreds of millions of
k's reputation as the
America's sales.

he new 1921 Buick.

ciate why Buick is the
-cylinder automobiles.

g number of 1921
road.

bile Company
ngeles
lower St.

ND

Guess"
ir Work

ouncils in some repair
e they gather around
your truck or auto—
ix it, what tools to use,
uch it will cost?
o.
wrath at such times,
tten real peevish when

tes these time-killing
itively certain the dif-
repair made properly,
ne and the least cost,
ce station of the Los
Motor Truck Co.
mechanics are special-
nissions, worm drives
andles clutches, an ex-
and so on. Special
le to do this specialized
know the job is done

e—in some operations
ar more perfect work.
oth money and time,
ey.

Truck Co.
nch for Sales, Service and
Main St.

telephoned to THE TIM
y Saturday for insertion
nts are read by virtually
alifornia.

FIRE-FIGHTING MOTOR DE LUXE.

Truck in U. S. Bureau of Mines Activities.

All Over the State on Specialized Work.

Gas Masks that Have Every Equipment Lacked.

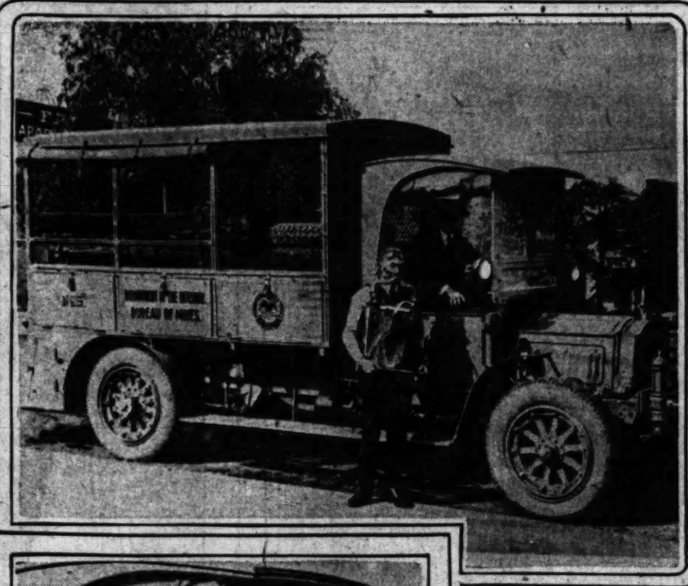
...ver make the mistake of ...follow this firefighting out- ...him. When the United States Bureau of Mines fire truck responds to a call it may be anywhere in the State of California. A 500-mile run to a fire is a common occurrence in the work of the crew and truck of the interesting Federal outfit which visited Los Angeles last week to give special instruction to the Los Angeles fire department in the use of the oxygen firefighting apparatus which permits men to work in the deadliest gases that fire can generate in mines or in the industrial plants.

In charge of R. B. Hecox, foreman miner, and D. W. Cooke, first aid miner, the big gray Packard truck is on call at all times to respond to mine fires, the most dangerous brand of firefighting known. Hundreds, or perhaps thousands of feet underground, the men who fight mine fires must work in an atmosphere laden with deadly carbon monoxide. The perfection of the oxygen apparatus has removed much of the danger from fighting mine fires, and it is the duty of the Bureau of Mines truck to give instructions in the use of the apparatus at all of the big mines of the State, and to hasten to the scene of any mine fires.

"The ordinary gas mask, such as was used in the war, is absolutely useless in fighting mine fires," said Mr. Hecox last week in describing the work of the truck. "The gas mask filters out the poison gases, but cannot supply the oxygen needed to sustain life. In many mine fires, the oxygen in the air is totally exhausted, and the ordinary gas mask is absolutely useless.

"We carry an outfit on the Packard that enables a crew of ten men to fight underground for twelve hours. Each man carries his own oxygen supply on his back that suffices him for two hours at a time.

"The Los Angeles Fire Department has purchased twelve of these sets, and our visit here was to train the local firemen in their use."





Can Go Anywhere—Even in Third Street Tunnel.

Here's the latest thing in motor equipment. With this outfit you can spend two hours in the Third-street tunnel and never even have a headache. It's the crew of the Department of Mines and their Packard truck equipped to fight mine fires. While they were in Los Angeles they ventured into the Third-street tunnel and took samples of the alleged air within for the benefit of the City Engineer. Below, one of the gas masks that are worn on such an expedition.

Mack
TRUCKS

Experience Is Best Teacher

We do not expect the time ever to come when all motor truck owners will standardize on MACK trucks—that's beyond probability—but the time now is here when more and more of the shrewd buyers of trucks are choosing MACKS.

There must be a reason for this fact. We know this reason is the satisfactory service MACK trucks render in the hands of their owners. If you care to verify our statement consult the list of recent truck buyers and see the big percentage of them that have chosen MACKS. Then ask why the MACK was selected.

The answer will be that previous experience as a MACK owner had shown the MACK to be the best truck equipment on the market today or that the recommendations of other owners of MACKS had decided the question of what truck to buy.

Will You Be the Next?

Mack-International Motor Truck Corporation

1628 East Seventh Street.

PERFORMANCE COUNTS

Progress Marks Year for Makers of Motor Trucks.

The past year has been one of marked progress in the field of motor transportation. Hence it goes without saying that it has been a busy twelvemonth in the industry whose business it is to supply the demand for motor carriers.

Like the substitute who, in fiction, jumps from the obscurity of the bench to the spotlight of the playing field in the tensest moment of the big game, the motor truck was given a decided impetus as a carrier during the year when the strike of railroad yardmen threatened to strangle industry by choking its transportation arteries. Motor transports demonstrated most convincingly their supremacy up to 150 miles, with the reserve endurance to accomplish several-thousand-mile trips in emergencies.

The impetus thus given highway transportation is reflected in the White Company's annual tabulation of owners whose White trucks have gone 100,000 miles and more in work-a-day service. The 1920 list shows 533 Whites have traveled 100,000 miles and are still going; 106 have exceeded 150,000 miles; ninety-four are somewhere on the 200,000-300,000-mile lap, while twenty-five trucks have forged well beyond the 300,000-mile mark. The figures in each group are approximately double those revealed by the 1919 taubulation.

STILL TALKING OF HORSE-SHOE TRAIN.

MINATURE AUTOMOTIVE AFFAIR MADE DECIDED HIT ON ITS LONG TRAVELS.

The automotive freight train that the Pacific Rubber Company, Coast distributors of Horseshoe tires, sent over the highways of the State last summer, made an impression on the public that is still strong, according to Roy R. Meads, president and general manager of this enterprising concern, who has recently made a trip over a large part of the territory that it covered.

"It was the first time anything of the kind had ever been seen on our highways, and because of this it was but natural that it was at once linked up with Horseshoe tires," he declared. "In a number of the cities where it appeared, I have since met tire and automobile dealers and merchants in other lines, and almost the very instant my name was linked up with our tires, the subject of the original automotive freight train was brought up.

"Frequently the subject led to talk on our highways—better paving to stand up under heavy freight loads, and further extensions to our already admirable system. While the train was advertising the product we handle, it was also doing good work in the interest of highway improvement and boosting the shipment of merchandise over short hauls by truck."

BUICK LECTURE DRAWS A CROWD.

SIX HUNDRED PEOPLE TURN OUT TO HEAR ROY DOUGLAS EXPLAIN THINGS.

The initial Buick lecture at the Howard Automobile Company's salesroom proved to be even a greater success than even the most sanguine official of the firm had anticipated. Fully 600 people occupied seats when Roy C. Douglas, the service expert of the San Francisco district for Buick cars, who made a special trip to Los Angeles for the purpose of explaining the functioning of the various working parts of the car, began his talk.

The parts board is in plain view of the spectators and as Douglas goes along explaining how each part should be operated and how to properly care for it, one can grasp quickly just what should be done to keep the car in fine working condition.

Many women motorists were present and displayed the keenest interest in the little talk which did a lot toward smoothing away imaginary troubles under the hood, as Douglas pointed out just what to do and what not to do to keep the car operating like a well regulated clock.

SHERIDAN ATTRACTS ATTENTION AT SHOW.

MOTOR-WISE FOLKS OF CHICAGO PASS OUT FAVORABLE COMMENT.

The Commercial Motor Company, exclusive distributors of the Sheridan line in Southern California, have just received a telegram from Mr. George Goodrum, their president, who is in the East attending the Chicago Automobile Show and paying the Sheridan factory at Muncie Ind., a visit.

In the telegram Mr. Goodrum says the Sheridan is the sensation of the show and that the closed jobs as well as the eights are creating much favorable comment among the motor-wise Chicago folks, who declare it is the smartest looking job on the market.

This praise is of unusual interest coming as it does from a show of national importance where the acme of perfection has been reached in motor car construction by the country's foremost automotive engineers.

Immediately following the show Mr. Goodrum visited the Sheridan factory at Muncie, Ind., and says in his telegram that the factory is running full blast and far behind with their orders, due to the fact the recent eastern automobile shows have stimulated buying to a high degree.

CHARLES P. MOONEY ON LINCOLN STAFF.

Charles P. Mooney, who was formerly sales manager for Jefferies in Chicago and held the same position in the Chalmers organization in New York City, has joined the progressive organization of Walter M. Murphy. This is just one of the new steps of that company's aggressive service planned for the coming year.

CONSERVING CHAINS.

It is a very good plan to shift the cross links of the tire chains from time to time. That is, move them so that they do not depend on the same link of the main chain all the time. The wear and tear on the tire chain centers at the links to which the cross chains are attached, and for this reason moving these latter from time to time spreads the wear.

The Sheridan

The Car Complete

General Motor's Latest Quality Creation

Quality First in All Sheridan Construction

The SHERIDAN—a car of smooth, velvety power—represents a combination of refinements that justify us in calling it the car complete.

Knowing that the trade wants cars that are better built, better trimmed, more complete in the details of equipment, we have held to certain ideals.

This policy of quality first applies to all parts which bring operation, upkeep, appearance and comfort as near as possible to perfection.

The entire equipment and mechanism of the SHERIDAN insure extra years of satisfying service.

Genuine attractiveness is achieved in sweeping lines, the proper blending of all parts and the exercise of good taste throughout.

Every item of SHERIDAN equipment, every refinement, every addition designed to make the word "COMPLETE" an accurate descriptive, has back of it the purpose of insuring unchallenged quality, maximum operating efficiency and an appearance that will command the pride of any owner.

A car of character is the SHERIDAN—developed out of experience covering all the years of the motor car industry—WITHOUT EXCESSIVE COST.

We Invite Comparison

Commercial Motor Company

Open Sunday 9 a.m. to 1 p.m.

Telephone 66127
1032 South Olive
Los Angeles, Cal.

RAYFIELD Carburetor

Power for all purposes.

Speed and quick pickup.

Economy in gas consumption.

Luard Sales Main 7227 McMullen Service

846 So. Olive St.

Studebaker

The Record Smashing Light Six

ORIGINAL COST

In making your original investment in this car, you receive the benefit of the *manufacturing savings* estimated at 20% to 25%, made possible by *complete manufacture* in the new modern $20,000,000 Studebaker plants at South Bend, Indiana, because—

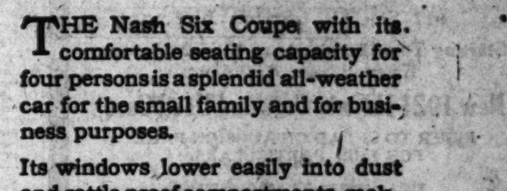
(a) the price includes but *one manufacturing profit* on castings, forgings, stampings, motor, axles, transmission, frame, body, top, etc.
(b) the amount of *overhead expenses* included in the price is very small.
(c) *excess weight* is eliminated without sacrifice of durability or quality. The shipping weight of the car, 2500 pounds, is distributed *equally* over the four wheels.

OPERATING SAVINGS

In operating this car, you receive the benefit of the economic advantages arising from its superb design, skillful manufacture, excess safety factors, and high quality, because—

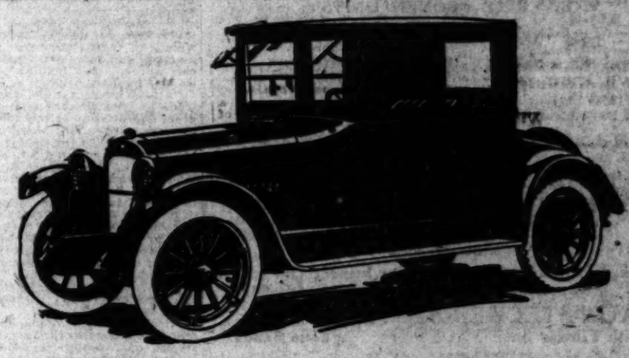
(a) it will go from 12 to 15 thousand miles on the standard 32 x 4 cord tires.
(b) it will go from 18 to 22 miles on a gallon of gasoline.
(c) it will render from 8 to 10 years of satisfactory service.

Models and Prices:
Touring Car $1735
Landau ... $1920
Sedan $2435



PAUL G. HOFFMAN CO.

1250 S. Figueroa St.—Main 3640 6325 Hollywood Blvd.—60439



NASH SIX

with Perfected VALVE-IN-HEAD MOTOR

THE Nash Six Coupe with its comfortable seating capacity for four persons is a splendid all-weather car for the small family and for business purposes.

Its windows lower easily into dust and rattle proof compartments, making it a handsome open roadster with permanent top.

Its Nash Perfected Valve-in-Head Motor makes it unusually powerful, economical and quiet.

PRICES F. O. B PACIFIC COAST POINTS
Including War Tax

Five-Passenger Touring Car	$1990
Two-Passenger Roadster	1990
Four-Passenger Sport Model	2150
Seven-Passenger Touring Car	2180
Four-Passenger Coupe	2995
Seven-Passenger Sedan	3250

Troy Motor Sales Co.
DISTRIBUTORS
1060 Figueroa Street, at Eleventh
60049 LOS ANGELES Phone 12250

THE NASH SIX

WILL EXPLAIN RENEWED IDEA.

"Mechanics" of the Process to Go on View.

New Conceptions of Buyers' Rights in a Purchase.

Whole Process Will be on Display for One Week.

An unusual exhibition that will be of interest to every automobile owner and prospective motorist is being planned this coming week by the Al G. Faulkner Company.

The salesroom floor will be cleared for the benefit of this unique display, which affords a practical demonstration of how a motor car is renewed and what the process of renewal as advertised by the Nordyke and Marmon Company really means.

A Marmon will be exhibited completely torn down, affording the visitors the opportunity of seeing the actual mechanics of the renewal process.

A renewed Marmon 34, stripped to the chassis, affords the curious an opportunity to see exactly what mechanical condition the motor car is in and shows precisely what parts are replaced and what work is done in the process of putting the car into such shape that it carries a certificate of renewal.

The Faulkner company's demonstration this week and their entire plan for the merchandising of renewed Marmons is based on an entirely new conception of the buyers' rights in regard to so-called used cars.

The new theory inaugurated by the Nordyke and Marmon Company through Al G. Faulkner, their distributor here, is based on the right of the prospective buyer to know to a bearing or a needle valve the exact condition of the car that he is buying.

It is expected that the local display of the renewed car, torn down to show its innermost mechanical condition, will excite as much interest in trade circles as it will among motorists.

GIVE BATTERIES A CHANCE IN WINTER.

The unusually cold spells we have been having here in Southern California this winter have caused a greater amount of battery trouble among motor car owners than is usual in this part of the country. Of course, there is never the trouble of a run-down battery freezing, nor does the motor get quite so cold here as in the East, and it requires much less time to warm up than it does where zero weather is the common thing in winter. However, starting on a cold morning places quite a strain on the battery, and that part of the power plant should be given more than usual attention in cold weather.

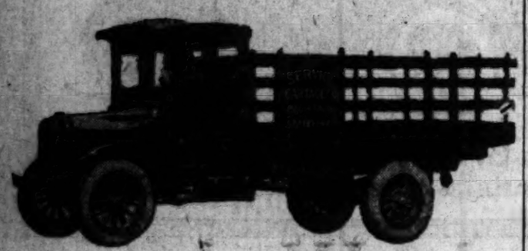
In discussing this trouble last week, W. B. Conditt, distributor of the R. & V. Knight, made the following suggestions, which will apply to the use of any make of car:

"Remember that a storage battery is always slightly less efficient in cold weather than in warm.

"Because of the fact that the film of oil in the cylinders becomes sticky and heavier when the motor stands idle for a few hours in cold weather, the motor is much harder to turn over. Add to that the fact that gasoline vaporizes less easily under these conditions, and you have more reasons why starting is sometimes difficult. Keep your battery well charged, and, if necessary, prime your engine before trying to turn it over with the starter."

Announcing the Arrival OF THE Wolverine Truck

"The Truck of Good Service"!



WOLVERINE PROVEN UNITS

1. Continental Red Seal Motor.
2. Stromberg Carburetor.
3. Fuller Dry Plate Clutch.
4. Gray & Davis Starting System.
5. Gray & Davis Lighting System.
6. Monarch Governor.
7. Eiseman Magneto.
8. Fuller Transmission.
9. Wolverine Radiator.
10. Gemmer Steering Gear.
11. Russell Internal Gear Axle.
12. Universal Propeller Shaft.
13. Hayes Wheels.
14. Wolverine Heavy Duty Frame.
15. Willard Battery.
16. Splash Oil System.

Let Us Help You Solve Your Transportation Costs.

1 1-2 Ton Model, $2380 — 2 Ton Model, $2650
3 1-2 Ton Model, $4150
Chassis Prices
F. o. b. Detroit, Mich.

You Are Heartily Welcomed to Inspect Our New Models Now on Display

BRAUN-STECKER-STEVENS, INC.
823 South Flower St. Phone 62981

WOLVERINE

And Now for the Whirlwind Wind-up of This Gigantic

$100,000.00 Automobile Auction

917 SOUTH GRAND AVE.

Starting Tuesday, February 15th, 2:30 p.m.
Evening Sale, 7:30 p.m.

New 1921 Haynes Cars and Used Cars

REFER TO BIG AD ON AUCTION PAGE FOR FULL PARTICULARS.

WALTER H. FISHER

A. H. WEIL, Auctioneer

Phone 11272. 204 Union Oil Bldg.

THE 20TH CENTURY WONDER
DR. CURTISS CLARK'S AUTO-BRAKE RENEWER

A Preservative for Auto-Brake Linings and for Belts of every description



WHY spend $15.00 to $20.00 every few months for new brake lining when Dr. Clark's Auto-Brake Renewer will make your lining last from two to three times as long. A preventative for slipping and squeaking brakes. Cures clutch troubles. When applied to bolts, nuts, kingpins, and springs will prevent rusting and grabbing. Does not collect dust, dirt or grit. One trial will convince you of its wonderful merits. Price 60c per tube.

Sold by All Reliable Dealers, Jobbers and Department Stores.
Ask for and insist on Dr. Curtiss Clark's the Only Original Brake Renewer.

DR. CLARK'S CHEMICAL LABORATORIES, Inc.
Western Branch, 1103 S. Hill St., Los Angeles, Cal.
Phone 67022.
Mail or Phone Orders Given Prompt Attention.



Careful in Selection of Tires for Their Taxicabs.

When a taxicab owner steps out to buy tires he usually figures pretty closely on every phase of the tire's value. Black and White taxis have all been equipped with U. S. Royal Cords after a careful inspection of practically all makes. From left to right are A. J. Robinson, manager tire department of the local branch; J. B. Magee, manager of the Southern California and Arizona branches of the U. S. Rubber Company; Frank Owens and Harry Owens of Owens Bros. and Wells, who operate the Black and Whites. One reason for the selection of the Royal Cords was their non-skid qualities.

FAVOR A DROP TO HELP TRADE.

(Continued from First Page.)

readily compete in the foreign market. Then there is the fact that the automobile industry in this country ranks second in size. It employs 300,000 persons, or approximately 50,000 more than does the United States Steel Corporation. In the United States there are about 8,000,000 cars in use, 90 per cent of those used in the entire world, which indicates the extent of the foreign market and the limitations in the United States. It is said motor car production as far as domestic consumption is concerned, need not be curtailed until 12,000,000 cars are used in this country.

Touching upon exchange and foreign resentment, the brief says:

LOTS OF 'EM.

"During 1920 the exports of American motor vehicles to all countries, including noncontiguous United States territories, amounted to close to 150,000 in number, at a value of approximately $200,000,000. All possible efforts should be made to stimulate foreign trade, so as to enable American manufacturers to find markets for increased number of cars abroad, thus tending to stabilize the industry.

"At the present time, the export trade is considerably hampered by great depreciation in the foreign exchanges. To afford manufacturers in countries with the depreciation of currency an opportunity to sell their products in the United States will tend to right this condition. Although it is fully realized that the increased imports of automobiles, even if the duty on high-priced cars is reduced, will not be such as materially to improve the exchanges, still even minor influences of this kind if multiplied in other trades that will not be greatly affected thereby, are certain to bring about improvement in international finances.

"Besides the depreciation of money exchanges the greatest obstacle confronting American exporters of automobiles is the tariff wall being built up abroad in retaliation because of the high duty on foreign automobiles imported into into the United States. Resenting the American duty of 45 per cent on the high-priced cars certain interests in Great Britain have already urged the assessment of duty higher than 33 1-3 per cent on all kinds of motor vehicles, whereas up to now that duty is applied to passenger cars only. France has already imposed a duty of 45 per cent on the kind of automobiles exported by American firms; an action which is directly traceable to the belief that the United States automobile duty is discriminating against high-priced cars of French manufacture. Similar action has also been taken by Italy and Belgium. Spain is about to follow.

FAVORABLE RESULTS.

"That favorable results from a uniform United States duty may be expected is shown in the action of the French automobile manufacturers who informed their government that the English, Belgian, Italian and French syndicates had collectively voted for a uniform tariff of 33 1-3 per cent. This duty was to apply to all automobiles imported into and from any countries that entered into the agreement. The French ministry, however, cited the United States tariff on automobiles of over $2000 in value and fixed the French duty at that rate on automobiles of the type mostly exported from the United States.

"The establishment of a uniform rate on cars of all prices at the present minimum of 30 per cent ad valorem, coupled with a reciprocal provision will stimulate the development of foreign trade in that the rate will apply to motor vehicles from such countries only as grant equality of treatment for American products.

"Against countries, which, however, despite the benefits accruing to them because of the establishment of this uniform lower rate continue to discriminate against American trade, there should be applied additional duties to be determined by law or warranted by the particular circumstances.

"With regard to the administration of a policy of reciprocal relations such as that outlined, the President of the United States should have the power to ascertain what countries discriminate against American trade and to take measures in accordance with this provision to protect United States interests."

LOOSE VIBRATOR.

In cars where wires that hold the small brass jackets to the vibrator bar become worn so that they do not grip any more, do not try to regulate the trouble by using longer screws, as this will probably injure the windings of the coil and ruin the vibrator. The better plan is to put a metal strip along the bar and attach it to the dash with small bolts.

CHAINS PREVENT WEAR.

Many motorists seem to believe that tire chains induce wear. Not if they are properly used. Without tire chains the drive wheels tend to slip around more or less on slippery surfaces. Sharp pieces of stone, cinders and other similar material in the road cut the rubber and scrape it deeply, a condition that does not arise when the chains are in place.

OIL FOR BEARINGS.

In ball bearings that move with great rapidity ordinary lubricating oil is best to use. On the other hand for slow moving bearings semifluid graphite grease is most satisfactory.

RELIABLE TIRES ON ALL TAXI MACHINES.

VERY IMPORTANT DETAIL IS WELL TAKEN CARE OF BY THIS FIRM.

"Reliable taxi concerns that are so financed that they are operated upon a large scale have come to be public necessities in practically every large city," declared J. B. Magee, manager of the California and Arizona branches of the United States Rubber Company, manufacturer of U. S. Royal cords. "The traveling public and many in their home towns have become so used to this class of transportation, that it is relied upon more than is generally appreciated," he declared.

"'Reliable' covers proper financing and sound management, first-class equipment and honest and courteous drivers, in my opinion. Those in a strange city feel secure when they are driven from point to point in the taxies of a concern that comes under such a classification.

"Tires are a mighty important detail in the equipment of a taxi concern," declared the Owens Brothers, "from the standpoint of economy, safety and service. Our Black and White taxies and all our cars—sixty-five in number—carry U. S. Royal cords as standard equipment."

DRAW YOUR OWN CONCLUSIONS

When a motor car is running fifteen miles per hour and is brought to an abrupt stop the impact is equal to that of a body striking the earth from a height of thirteen feet. When a car is running fifty miles per hour and is stopped in its tracks the impact is equal to that of a 130-foot fall.

REPAIRING BALL BEARINGS.

The fact that ball bearings have become worn does not necessarily mean that they are to be completely torn down. Instead of installing a complete new set of balls, have the races trued up and put in a new set of oversize balls of the size needed.

COMPRESS.

Two blocks of hard wood about six inches square, held together with two small bolts with wing nuts, make a useful clamp to compress a dough patch in an inner tube. These have often proved invaluable in emergencies on the road.

FRANK ANSTED A VISITOR.

Coming directly from the two national automobile shows of New York and Chicago, Mr. and Mrs. Frank B. Ansted arrived in Los Angeles, which is their first step on a trip that will cover practically the entire Coast.

Mr. Ansted is the president of the United States Automobile Corporation, a great corporation controlling vast holdings in the Middle West which includes the Lexington Motor Company, makers of the Minute Man six, distributed locally by Charles H. Kaar Company.

Mr. Ansted brings word that the outlook of business indicated by the automobile shows in the East signifies a definite turn for the better. The actual sales that were done there show to a degree that the motor industry for the year 1921 will be one of the most profitable years ever.

Mr. Ansted said, "I have not been here long enough to give definitely my impression of this city, neither have I had the opportunity to make a survey of general conditions of the automobile business, but I candence." tell you how the bankers in the East feel toward the automobile business.

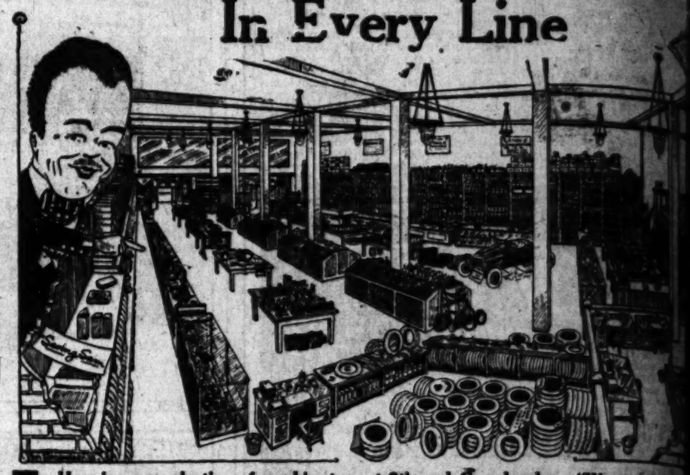
"Since I have just returned from the New York show, I can testify advisedly. It is the sense of a number of able bankers, whom I have interviewed, that they now look on the automobile business, as a sane, healthful enterprise. Just a few months ago they were wondering if it was not just a "bubble." Some ventured more than others, but pretty generally the prudent banker was prone to worry as to what would happen if there should be a cessation of the purchasing, inventories to adjust, etc. Everything has happened that could happen, and most of it overnight, with a few minor exceptions. The automobile industry has come through it all in splendid shape. They are satisfied with the versatility of the management of the automobile business, know that man for man, no given industry has more capable supervision and co-operation—and after this purging look upon it as a business deserving of every consideration and confi-



Come Dashing Out to California to Look Us Over.

Mr. and Mrs. Frank B. Ansted, who are stopping for a few weeks at the Ambassador on a short trip to the Pacific Coast. Mr. Ansted is president of the United States Automobile Corporation, which controls, with its other holdings, the Lexington Motor Car Company. Mr. and Mrs. Ansted are shown in their Lexington Sedan.

A Stock Complete In Every Line



Here is a reproduction of our big store at 9th and Grand, where "Western Auto" has gathered together the largest and most complete stock of Auto Accessories, Tires and Supplies in the city. Think of the immense buying power of the 18 big stores which "Western Auto" is composed. This buying power, together with our small profits, results in savings to you of from 20 to 40%, and remember, every article is guaranteed in quality and backed by our guarantee.

PYRENE FIRE EXTINGUISHER



SAFETY FIRST. Carry a Pyrene Extinguisher in your car and protect your life and the big investment you have made in your car. It also saves you 15% on your insurance policy. Will put out a gasoline fire. Comes complete with bracket for attaching to car.

Bemus Timers

The popular ball contact timer. Altogether different than the regular Ford timer as it gives a sharp quick contact when the roller strikes the balls in its circuit. No fibre or steel segments to get rough. Balls and rollers seldom wear down, but if they do, are easily and economically replaced. $2.35

JUMBO TUBES



AN INNER TUBE DOES NOT WEAR OUT. It rots out. Hence a tube that resists depreciation the longest is the best tube. The Jumbo is manufactured to meet the need for a stronger, heavier and better tube than the regular standard brands. It is of pure gum laminated construction and we believe, heavier and stronger than any other tube on the market. Come in and inspect your size and we are sure you will find it better than tube you are now using, regardless of make.

Guaranteed for 2 Years

FRONT RADIUS RODS FOR FORDS



Here is a good quality welded radius rod that we are offering this week at only $1.95

Get yours while they last.

LOOK TONNEAU WINDSHIELDS

Oh Boy! You can now buy that classy tonneau shield you have wanted so long. Why pay $100 for one. See ours at only $20.00

Spoktite



is a preparation for fighting noisy spokes and squeaky wheels. You sure are taking your life in your hands when your wheel spokes are at all chrunkee. Examine your wheels right now and if they need attention get a can of Spoktite.

Small size, 95c
Large size, $1.65

FORD BRAKE LINING



We carry all grades and styles and can supply you with any type from the low priced Raing at 55 cents per set, to the Cork Insert at $2.65.

REAR VIEW MIRRORS



Have you eyes in the back of the head? No? Well, a rear view mirror amounts to the same thing as it enables you to see the road behind without turning around. We have any style you may desire. For open or closed cars. Come in and look them over.

SOCKET WRENCH SETS FOR ALL CARS



With a good set of Socket Wrenches and a pair of pliers you are able to tackle any repair work on your car. Our stock is complete from the small sets of 5 sockets to the large ones of about 40 pieces. Can be used on any car.

Trouble Lamp

Did you ever have tire or other trouble on the road at night? This trouble lamp with its 10 feet of cord is inexpensive and easily carried in the door pocket or elsewhere and in case of need is invaluable. Buy one and be prepared for any emergency. Complete at $1.15.



Pharis Paramoid Tires

are high quality standard make tires that we have handled for over 7 years. It is easily seen that it would be impossible for us to handle a tire for this length of time if they had not been entirely satisfactory in every way. They carry a guarantee of 7,000 miles, but they almost always overrun this guarantee. Barring accident, you are sure of getting at least 7,000 miles because the Western Auto guarantee is a REAL guarantee. By handling the majority of the output of this factory, we are able to save you about 25% on the purchase price. While the prices are low the quality is high and you cannot compare them to the cheap tires now on the market, as the Pharis is better than most standard tires.

INDIA TIRES

"America's Best"



You hear the word "best" very often in regards to all makes of tires but there is a difference in calling a tire "best" and its really being so. The INDIA is hand built, of very best material procurable and is manufactured to meet the demand for the "most tire value of price." In all stages of construction the best of materials are used. It would not any better, India would not of them.

When a tire is made in this naturally carries a higher price as evidence of our belief, we can supply you these super quality tires as low as you are usually asked to pay for ordinary and much inferior makes.

Store Open Until 9. P.M. Saturdays

WESTERN AUTO SUPPLY AGENCY

911 to 915 So. Grand Ave., Los Angeles, Cal.

Other Stores in Long Beach, San Diego, Oakland, San Francisco, Fresno, Sacramento, Seattle, Denver, Phoenix, Dallas, St. Paul, Chicago, Kansas City.

ALPERIN IS HERE ON A SHORT TRIP

Looking Over Coast in Interests of the King Motor Company.

with a view to emphasizing the ...ential prospects in the motor-car ...dustry during 1921 and incidentally looking over the local territory, ...rman Alperin of the King Motor ...mpany, builders of the King eight, ...s arrived in Los Angeles. Mr. ...perin is spending much of his time ...th Francis C. Davidson, local King ...presentative, and is much impressed with the particularly encouraging outlook in Southern California.

Mr. Alperin is a director of the re...ganized King Motors Company, ...ich is now owned by Charles A. ...eeman, the noted Buffalo (N. Y.) ...ilder, and his associates. As a ...rst step, the new directorate ...s from the former King factory ...o a recently completed and greatly enlarged factory location in ...troit and announced that King ...rs would be turned out in large ...antities in anticipation of a great ...creased demand.

"The new year looks to us like the ...reatest year in King history," said ...r. Alperin. "We have taken over ...ch larger quarters and are pre...ring for a greatly increased pro...uction. "With the factory resuming ...ctivities on a greatly increased ...ale we have every reason to look ...rward to some of the biggest years ...e have known.

Mr. Finnegan and his associates ...e among the foremost men of af...irs in Western New York and pro...se to re-establish the company on ...ger and broader basis. No ...anges will be made in the eight-...linder chassis on which the King ...mpany has made a splendid repu...tion, but we are placing new execu...s in charge of certain depart...nts and reorganizing certain poli...s in such a way as to make the ...ng motors the most progressing ...tomobile manufacturing concern ...the country."

WITH THE CHE...

NOTES AND PROBLEMS.

...BLICATIONS IN THE REALM OF CHECKERS.

By John Dougherty.

February 13, 1921.

...ue of Checker Headquarters, 312 Union ...k Building, corner Second and Hill streets, ...s out and checker players invited to join. ...ther information concerning the club, see ...ts de mestary, D. H. Bowen, at the club-...

...ntributions intended for this depart...nt is addressed to John Dougherty, The ..., Los Angeles, Cal.

AMONG THE PANS.

...ch for the championship of the world ...en R. Durrant and N. W. Banks, which was ...t place in Glasgow, Scotland, next April, ...s ended in a draw, the match consisting ...e of the postponement was the failure ...e the $1000 which the players of ...gow supposed contributions toward ...e, so far only a little over half the ...t has been subscribed.

...ch between A. Jordan and John F. Rose, ...ch was scheduled to take place this month in ...ngeles, has been declined to substitute for ...ch, as both have been declined to substitute for ...ch, as both are thought our friend "Al"

...dy is in the making between E. Gladwyn ...Lewis, to be played in Chicago to the ...

...e tournament to be run for enough advanced ...s will be the eight high players in the ...ll the semi-finals. The preliminary games ...ll be played in the all-around plan, four games ...ch, five counting to win, five points ahead ...s to survive will play the finals, which ...e best of seven games.

...e following players have entered the tournament ...ll be run off during the next few weeks: ...ers, Wright, W. J. Nuttall, Dr. ...Rhodes, A. Jordan, J. F. Rose, ...A. Hunter, E. H. Conrad, R. W. ...ks, H. Porter, W. Forbes, ...s, J. G. Henry, J. W. Nunemaker, H. ...ll, Strood, D. F. Starbuc, J. Hamilton, H. Bowen and G. Vandrell.

PROBLEM NO. 508.

By A. Westhorpe.

Black—4, 11, 13, 25, King 28.

White—12, 19, 21, Kings 2, 14. White to play and win.

PROBLEM NO. 509.

By W. L. Coulon.

Black—20, 28, Kings 11, 32.

White—3, 24, Kings 18, 19. White to play and win.

SOLUTIONS TO PROBLEMS.

PROBLEM NO. 503.

By C. J. Greenwood.

White—10, 28, King 26. White to play and win.

1-5	23-19	26-31	27-18	28-32
14-23	25-22	30-26	31-31	W. wins

...ck loses by 27-32.

VARIATION 1.

1-5	23-19	26-31	24-19	19-15
14-23	25-22	27-24	31-26	W. wins

...ck loses by 28-19, 23-32, 19-15, W. wins.

PROBLEM NO. 504.

By G. Shiras.

Black—7, 8, 15, 18, 27. White to play and win.

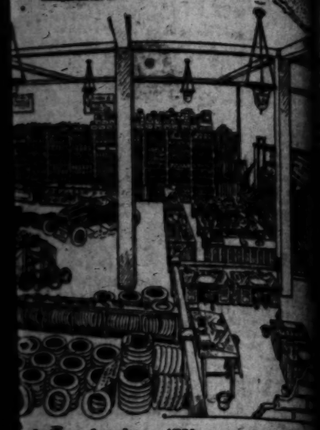
1-5	7-2	9-13	10-15	24-28
8-11	2-9	13-22	15-24	W. wins
5-14	9-13	22-25	24-27	
14-17	13-22	25-31		

...ck loses by 2-6, 6-10, 10-14, 8-9, W. wins ...ck loses by 2-6, 6-10, 10-14, 15-27, 28-32, ...-24, 27-32, 14-17, 32-36, W. wins.

PENNSYLVANIA CHECKERS.

...ournal from Erie, Pa., writes: "Pete ...ell, of Shamokin (penn.), Bonds had al-

Complete
Line



...d Grand, where "Western Auto" ha...
...stock of Auto Accessories, Tires an...
...ying power of the 18 big stores, a...
...ying power, together with our poli...
...and remember, every article is ...

MBO TUBES
INNER TUBE DOES NOT WEA...
... It rots out. Hence a tube that w...
depreciation the longest is the be...
The Jumbo is manufactured to me...
...ed for a stronger, heavier and bet...
tube than the regular standar...
brands. It is of pure gu...
laminated construction and i...
we believe, heavier and thick...
...n any other tube on the market. Com...
...and inspect your size and we are co...
...u will find it better than tubes you a...
...w using, regardless of make.
Guaranteed for 2 Years

Tire Covers Protect The Expensive Casing



Do you know that a tire ... under ... as fast when ... as it does when ... If it is not properly ... covered with a good tire ... We have a great assortment of ... cheaper and high quality ...

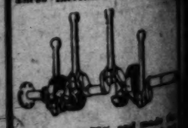
THREE-TO-ONE GEARS
Make your Ford speedy. Just the thing for speedsters as it makes your car faster without increasing the ... of the engine. $0.50.



Flashlights
Why not have one of our handy flashlights ... around the house or in the car? Worth its ... in gold when needed ... needed very often. ... Auto prices mean a big ... Size to $2.00, complete with battery.

Lamp

Counterbalances
The Hudson Motor Co. ... addition of the counter... saves increased the ...



Their motor 75% used made ... Super Six. Why not put ... on your car? We have ... for several makes of cars ... cluding Ford. The price ... very reasonable.

INDIA TIRES
"America's Best"
You hear the word "best" ... very often in regards to ... makes of tires but there is a ... difference in calling a tire ... "best" and its really being so. ... The INDIA is hand built, from ... very best material procurable ... is manufactured to meet the ... mand for the "best tire regardless ... of price." In all stages of ... struction the best methods ... materials are used. If there was ... any better, India would make ... of them.
When a tire is made in this way ... naturally carries a higher price, ... as evidence of our buying power ... can supply you these super quality tires ... at you are usually asked to pay for ... ry and much inferior makes.

AUTO AGENCY
Los Angeles, Cal.
Diego, Oakland, San ... Seattle, Denver, ... ngeles, Kansas City.

Mail Orders Filled Quickly and Efficiently

ALPERIN IS HERE ON A SHORT TRIP.

Looking Over Coast in Interests of the King Motors Company.

With a view to emphasizing the sales prospects in the motor-car industry during 1921 and incidentally looking over the local territory, Herman Alperin of the King Motors Company, builders of the King eight, has arrived in Los Angeles. Mr. Alperin is spending much of his time with Francis C. Davidson, local King distributor, and is much impressed with the particularly encouraging outlook in Southern California.

Mr. Alperin is a director of the recently reorganized King Motors Company, which has been formed by Charles A. Lozier, of the noted Buffalo (N. Y.) family, and his associates. As a result, the new directorate has taken the former King factory, which has been recently completed and enlarged, a factory location in Detroit, and announced that King cars would be turned out in large numbers in anticipation of a greatly increased demand.

"The new year looks to us like the best year in King history," said Mr. Alperin. "We have taken over the larger quarters and are prepared for a greatly increased production. With the factory resuming operations on a greatly increased scale, we have every reason to look forward to some of the biggest years in motors.

"Mr. Flanagan and his associates are among the foremost men of affairs in Western New York, and promise to establish the company on a firm and broader basis. No changes will be made in the eight-cylinder chassis on which the King motor has made a splendid reputation, but we are placing new executives in charge of certain departments and reorganizing certain policies in such a way as to make the King motor the most progressing motor manufacturing concern in the country."



Herman Alperin
Of the King Motors Company, who is now on a tour of the Pacific Coast in the interests of his factory. A bright future is predicted for King Motors, which has been taken over by interests, which are already planning greatly increased production for the coming season.

PROTECT THE FUEL LINE.

It often happens that the fuel line rests against some more or less sharp edge of the chassis. The vibration inevitable when the car is in motion causes a slight rubbing, which in time wears the piping through and a leak results. A break of this kind may be repaired by wrapping the pipe with soft wire for a couple of inches on each side of the leak and then thinning the whole over with solder. This not only mends the leak, but prevents further chafing.

WITH THE CHECKER PLAYERS.

...ES AND PROBLEMS.

...SONS IN THE REALM OF CHECKERS.

By John Dougherty.

February 13, 1921.

...ast corner Broadway and Hill streets, ... of checker players invited to join. ... information concerning the club, see ... president, D. H. Brown, at the club-... rooms.

... solution intended for this department ... should be addressed to John Dougherty, The ... Times, Cal.

AMONG THE PAPS.

... to the championship of the world ... Edward W. W. Banks, which was ... at Chicago, Illinois, next April, ... Edward W. Newman. The ... of the tournament was the failure ... to raise within the players of ... sufficient to constitute a reward ... for only a little over half the ... entered.

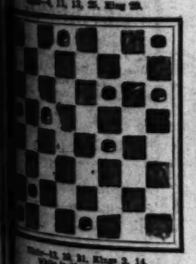
... Jordan and John F. Horr ... to take place this month in ... have been asked to substitute for ... Illinois through our friend "Al" ...

... making between R. Gluzberg ... to be played in Chicago in the ...

... is not far enough advanced ... to the date that players that will ... The preliminary games ... the aforesaid date, four games ... Nine count two points and ... will be played on the ... six games to a sitting. ... entries will play the finals, which ... games have entered the tourney ... to date, others may have entered ... F. Wendt, W. J. Nichols, ... Rohde, H. L. Lathen, J. F. ... H. Conrad, R. W. ... W. Porter, W. Perkins, ... Ewart, J. W. Nunamaker, H. ... Hurst, D. F. Starbuck, I. Zim... and G. Vanderh...

PROBLEM NO. 808.

By W. Wadhams.



Black to play and win.

PROBLEM NO. 809.

By W. L. Gaston.



White to play and win. Kings 11, 22.

SOLUTIONS TO PROBLEMS.

Problem No. 806.
By G. A. Cunningham.



Black to play and win. Kings 22, 23. Black to play and win. Kings 11, 12, 21, 22, 23. White to play and win. Kings 3, 14.

...ay and win. Kings 13, 19. ...ite to play and win.

Problem No. 807.
By G. Gaston.

Black to play and win. Kings 11, 12, 21, 22, 23. White to play and win. Kings 3, 14.

...ay and win. Kings 13, 19. ...ite to play and win.

Problem No. 808.
By W. L. Gaston.

White to play and win. Kings 11, 12, 21, 22, 23. Black to play and win. Kings 3, 14.

...ay and win. Kings 13, 19. ...ite to play and win.

Problem No. 809.
By W. L. Gaston.

White to play and win. Kings 11, 22.

...ay and win. Kings 13, 19. ...ite to play and win.

SOLUTIONS TO PROBLEMS.

Problem No. 806.
By G. A. Cunningham.

White to play and win. Kings 22, 23. Black to play and win. Kings 11, 12, 21, 22, 23. White to play and win. Kings 3, 14.

...ay and win. Kings 13, 19. ...ite to play and win.

Problem No. 807.
By G. Gaston.

Black to play and win. Kings 11, 12, 21, 22, 23. White to play and win. Kings 3, 14.

...ay and win. Kings 13, 19. ...ite to play and win.

Problem No. 808.
By W. L. Gaston.

White to play and win. Kings 11, 22.

...ay and win. Kings 13, 19. ...ite to play and win.

Problem No. 809.
By W. L. Gaston.

White to play and win. Kings 11, 22.

...ay and win. Kings 13, 19. ...ite to play and win.

...ready given three exhibitions, when Jordan, Gluzberg, Reynolds and Mills blew into the city. Mills nearly captured the scalp of the Pan-American champion, Reynolds, by winning one side of the decision and drawing the other, but played some more games and lost his advantage. Jordan, Reynolds and Gluzberg played some simultaneous exhibitions at the Y.M.C.A., but the great event was a twenty-game match between Reynolds and Gluzberg, which was won by Reynolds by the score of 4 to 2 and 12 draws. Jordan also played a short six-game match with Gluzberg, winning 1 and drawing the other 5." The Jordan vs. Gluzberg games are given below.

LOS ANGELES TIMES GAME, NO. 1037.
"Dundee," 13-16, 21-17.

Black—Jordan.				White—Gluzberg.	
12-16	21-14	9-18		14-10	6-9
11-17	8-11	32-27		21-25	9-14
9-13	26-30	11-16		10-7	5-9
25-21	10-17	23-14		26-30	9-13
16-19	31-27	7-11		30-26	14-17
30-16	7-3	14-7		26-23	1-11
11-20	21-14	3-10		22-17	17-22
17-14	6-10	17-13		25-21	3-6
10-17	22-17	10-14		17-14	22-26
27-24	13-22	19-10		21-17	6-9
8-10	26-17	11-16		14-10	13-22
20-29	6-10	24-20		17-13	26-31
10-17	24-19	15-24		1-7	27-32a
29-25	4-8	20-11		13-9	Drawn
3-8	27-23	17-13		10-6	

a—A standard draw.

LOS ANGELES TIMES GAME, NO. 1038.
"Dundee," 13-16, 21-17.

Black—Gluzberg.				White—Jordan.	
12-16	26-22	1-5		14-10	21-26
21-17	9-14	25-14		5-9	14-18
16-19a	18-9	5-9		10-6	9-14
24-15	5-14	13-6		9-13	18-22
10-19	23-32b	9-25		6-2	26-30
23-16	14-17	30-21		13-17	22-26
11-20	31-24	11-16		2-6	30-35
25-18	4-8	21-17		6-7	17-21
7-10c	28-32c	8-12		7-10	21-25
15-18	10-15	17-14		17-21	21-17d
8-11	22-31	16-19		9-14	Drawn

a—Varies from preceding game.
b—Varies from a R. Stewart vs. R. Jordan game where 8-11 was played.
c—To keep back 11-15.
d—An original game.

LOS ANGELES TIMES GAME, NO. 1039.
"Dundee," 12-16, 24-20.

Black—Jordan.				White—Gluzberg.	
12-16	24-15	16-20		22-17	4-8
24-20	11-25	20-19		11-16	16-16
8-12	29-22	2-7		30-26	12-14
26-24	8-11	27-23		6-10	21-24
9-14	17-13	14-17		26-22	14-21
23-17	11-16	23-14		1-6	24-30
5-9	20-11	10-26		22-18	21-25
25-22	7-10	31-22		6-9	30-34
16-19	26-19a	7-11b		32-27	12-16c
					Drawn

a—As played by R. Jordan against J. Ferris.
b—Best. Ferris played 4-8 and lost, but had a chance to draw by Fetterson's Drawbridge.
c—All back.

LOS ANGELES TIMES GAME, NO. 1040.
"Dundee," 12-16, 24-20.

Black—Gluzberg.				White—Jordan.	
12-16	1-5	15-17a		30-34	17-22
24-20	23-19b	24-19		4-8	13-17
8-12	15-18	8-11		18-15	22-26
28-24	25-22	16-8		2-11	7-3
9-14	18-25	4-11		21-27	10-6
22-18	30-22	25-22		34-30	6-10
5-9	6-2	11-20		27-24	6-10
15-8	27-23	19-16		16-11	2-7
9-14	2-6	12-19		24-19	26-31
20-16c	32-27c	23-16		11-7	13-17
26-23	10-14	9-16d		19-15	9-10
27-9	30-25	7-2		7-2	17-22e
6-10	6-9	2-11		15-10	W. wins
23-19	14-17	11-15		21-17	
10-17	24-19	1-6		26-23	
31-27	22-15	3-8		16-12	

a—Known as the C. F. Barker line.
b—Introduced by J. Hynd in a game with A. Jordan.
c—Suggested by G. Buchanan. A. Jordan also won it from F. Ketchum.
d—Ketchum played 2-7 and eventually lost.
e—The key move to the draw.
f—Looks like the loser. 9-13, as played by Banks against Jordan in the third American tourney, draws easily.
g—Jordan never relinquished his advantage since 6-10 at "f."

LOS ANGELES TIMES GAME, NO. 1041.
"Dundee," 12-16, 24-19.

Black—Jordan.				White—Gluzberg.	
12-16	11-19	4-8		6-9	29-25a
24-19	26-22	26-25		22-18	23-26
8-12	9-13	8-11		1-6	12-17
28-24	18-9	15-15		18-15	31-14
10-14	5-14	11-18		10-14	6-27
29-25	22-18	25-7		15-11	21-24
16-20b	13-22	3-10		14-18	30-27
26-17	18-9	27-23b		32-14	Drawn
7-10	6-13	2-6		16-25	
30-26	25-19	25-22		14-10	

a—Now a well-known line of the Bristol Cross.
b—Playing for 1-5 when 28-24 wins.
c—A neat draw, but well known. The game has been played the same as one between R. Jordan and R. Stewart.

LOS ANGELES TIMES GAME, NO. 1042.
"Dundee," 12-16, 24-19.

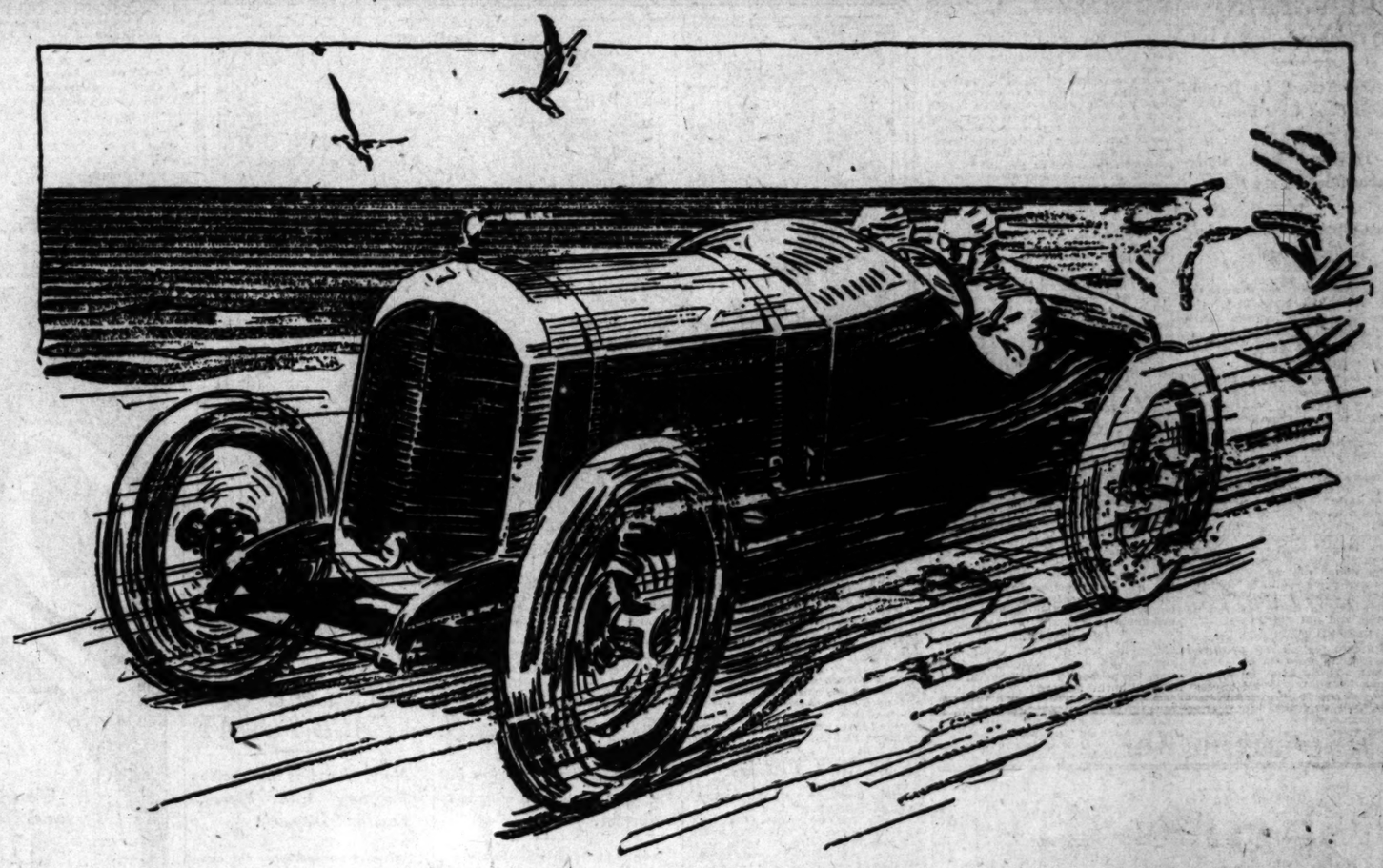
Black—Gluzberg.				White—Jordan.	
12-16	25-22	9-14		26-22	2-11
24-19	8-11	15-9		17-26	26-31
16-20	22-18	5-14		31-22	11-15
22-18	9-13	22-18		5-9	31-17
11-15	26-29	13-17		19-15	15-18
18-11	6-9	18-9		22-18	22-26
8-24	29-25	6-13		29-14	15-22
28-19	1-6	21-14		1-10	27-24
4-8	25-29a	10-17		14-7	Drawn

a—31-26 is given in the Encyclopedia, but the text seems to force a draw.

LOS ANGELES TIMES GAME, NO. 1043.
"Kelso," 10-15, 22-18.
Contributed by F. J. Lee.

10-15	29-25	10-17		32-16	15-19
22-18	6-10	27-23		7-11	24-15
15-22	24-20	7-10b		16-7	10-19
25-18	5-11	31-26		2-11	7-3
9-14	28-24	11-15		26-23	19-26
18-11	14-17	23-32		17-26	3-7
8-15	20-16	26-23		27-24	6-10
15-8	17-21c	32-28		24-20	22-29
27-17	25-22	23-27		30-25	26-31
4-8	21-25a	6-7		15-10	27-18
17-13	16-19	19-16		21-17	Drawn
9-14	22-18	13-19		10-7	

a—In game No. 1036, Los Angeles Times, Wynter vs. Dougherty, 27-23 was said to win at this point and correct the Encyclopedia.
b—At this point in same game 1-6 was played and White won. The text move seems to draw.
c—1-6 was given here to restore the draw.



PAIGE
THE MOST BEAUTIFUL CAR IN AMERICA

The Fastest Stock Car in the World

On January 21st the Paige Daytona Model 6-66 broke every stock car record for speed when it covered a measured mile in 35.01 seconds—a pace of 102.8 miles per hour.

This marvelous feat was accomplished on the sand beach at Daytona, Florida and both the time and chassis checking are officially attested by the Contest Board of the American Automobile Association.

Today, therefore, Paige stands as the unquestioned stock car champion of the world. And, what is even more, the entire line of Paige 6-66 Models is revealed as the most important automotive development of the age.

Henceforth these cars must be recognized by the entire world as Speed Masters of the highway. There need never be humiliating dust for the 6-66 owner because he will drive with the serene confidence of the true champion—and his horn blast will be more than an idle boast.

If you would be convinced, take just one demonstration in a Paige 6-66 Model and judge it from the standpoints of power, speed, acceleration, spring suspension and general motor efficiency.

Get the facts—actual lapsed time of the tests—and make a record on the demonstration card furnished by our dealer.

Then, take a second demonstration in any other car—at any price—and compare the results. That is all we ask and it is all that any good sportsman could possibly desire.

And remember, please, when you ride in the 6-66 you are riding behind an exclusive Motor—a six cylinder power plant that you will find in the Paige and no other car in the world.

We repeat, take just one demonstration—and draw your own conclusions.

PAIGE-DETROIT MOTOR CAR COMPANY, DETROIT, *Michigan*

Manufacturers of Paige Motor Cars and Motor Trucks

66–7 Passenger Touring $3250 — 66–7 Passenger Sedan ...$4275
66–4 Passenger Sport....$3350 — 66–4 Passenger Coupe ...$4200
These prices F. O. B. Los Angeles

A. E. EVANS & CO.

Distributors Southern California

1534 South Figueroa Street — Phone Bdwy. 6731

BILLY MARTIN SWINGS AGAIN.

Sets New Record for Putting Out Used Cars Fast.

Still Talking About Studebaker Round-Trip Run.

Eastern Optimism is Certainly Reflected Here.

Los Angeles motor car dealers returning from the New York and Chicago automobile shows have been unanimous in believing that the year 1921 will be a good one for the motor car industry, that 1922 will probably be better and that a steady, permanent growth is assured. All of them feel that the recent crisis in the automobile ranks was passed with flying colors and was an excellent and certain test of the permanency of the industry as a whole.

For many years there was a feeling that the motor car game, as it was then called, was just about what the name denoted and that it was a sort of mushroom growth that might soon pass away or explode. Now the biggest bankers and business men all over the country know that the motor car and truck industries are permanent, of tremendous and growing importance, and that they are to be considered as necessities and not luxuries.

UNITED FEELING.

This united feeling of optimism for the coming year in automobile ranks has already been justified in numerous instances along automobile row. January, usually supposed to be a dull month in automotive circles, has turned out to be a record breaker in several instances.

Billy Martin, used-car boss of the Paul G. Hoffman Company, apparently inspired by the coming speed classics at Beverly Hills, has stepped out and turned a few warm tapa himself. January first Billy Martin had a heart-to-heart talk with the slaves out in his department, fed them up on some of his own special home brew probably, and then announced to the world that he was going to make used cars get down on the ground and crawl as they had never crawled before. On January 2nd several used cars were sold by the Paul G. Hoffman Company and at the end of the month it was discovered that Billy Martin had been indulging in no airy persiflage. Exactly eighty used automobiles had eased out of the Paul G. Hoffman portals during the month, smashing all records for the used-car department and giving the best of them a mark to shoot at.

STRANGLE HOLD.

All last week Billy Martin was reported to be studying Walter Miller and Bull Montana, the demon wrestlers, and it is believed that he is preparing to put a strangle hold or a head-scissors on the used-car situation for February.

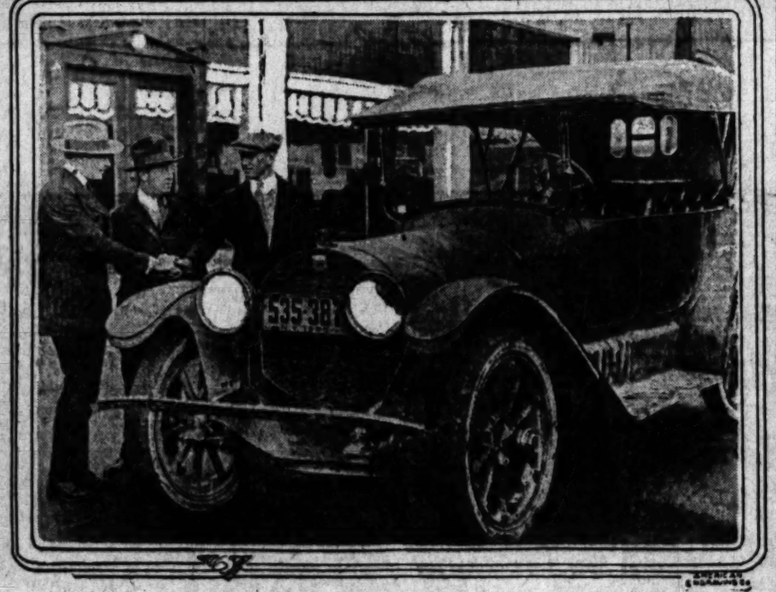
"Our new car sales were remarkably good, also for the month of January," said Earl Carpenter of the Paul G. Hoffman Company last week. "While we did not smash any particular records we had a better January than ever before in the history of our business and indications point to a steadily increasing demand for Studebaker cars.

"The Studebaker light six is of course the center of interest on our salesroom floor," continued Mr. Carpenter. "The trip of the little Studebaker into the Yosemite Valley created all kinds of excitement and many people came in just to see one of the cars that bucked snow and mud and gained the honor of being first into the valley for the present year.

A FAST RUN.

"On top of this feat came the run of the same Studebaker from San Francisco to Los Angeles and return, carrying government mail and completing the round trip in twenty-one hours elapsed time. This fast run, which had never before been believed possible, certainly added to the interest in the light six. It demonstrated the fact that a light weight car can travel long distances in fast time, with absolute dependability. Formerly similar trips had been made by high-powered machines and it was generally believed that to do anything well you had to have hundreds and hundreds of cubic inches displacement under the hood. This run of the Studebaker, however, proved that light-weight automobiles are there in every respect of the word and that they are not behind any of them in performance.

"In Europe, of course, the light car has been the favorite for years. And now in America the tendency is growing—preference is being shown for a light, economical machine of proved excellence and with ability to do anything that the high-powered motors do and to do it many times cheaper. The Studebaker light six is such a car and the hundreds in the hands of owners are setting records every day that are just as satisfactory as the Yosemite trip or the fast round trip between San Francisco and Los Angeles."



Spend Eight Months Jumping Around the Continent.

D. Gerard Chessman of Chessman & Co., Haynes distributors in this territory, shaking hands with M. Sullivan, representative of the Scientific American of New York, on his arrival here after a journey lasting eight months and extending across the continent in a Haynes touring car. W. Sullivan, who accompanied his brother on the trip, is the figure in the middle.

SERVICE CHIEFS IN ANNUAL CONVENTION.

DISCOVERED THAT MODERN DUAL-VALVE ACCESSIBILITY CUTS TRUCK UPKEEP.

Owners and managers of big motor truck fleets were guests at the Pierce-Arrow Motor Car Company's factory at Buffalo last week when service managers of the factory's nation-wide chain of service stations held their annual convention. The fleet operators witnessed practical demonstrations of the manner in which the modern construction of Pierce-Arrow dual valve trucks has decreased maintenance costs.

"Our engineers have made Pierce-Arrow dual valve trucks so accessible that repairs are accomplished with an ease and facility heretofore unknown," said F. J. Wells, head of the Pierce-Arrow service organization. "Where hours or days are required to remove, tear down and rebuild units of other trucks, the same work is accomplished with almost unbelievable quickness in the case of Pierce-Arrow trucks.

"Proper design, quality materials and precise manufacture always have contributed to the reputation for economical maintenance which Pierce-Arrows have enjoyed from the first, but now, with the refinement of the chassis, an exclusive accessibility compels a downward revision of upkeep costs."

STEEL CAB SAVES 'EM IN PINCH.

Many Terrific Smashes but Driver Usually Manages to Survive.

Another incident wherein the all-steel cab with which Mack trucks are equipped was the means of saving the life of the driver has been reported to the Mack-International Motor Truck Corporation by W. J. C. Dundore, of the firm of Phillips & Dundore, general truckers. Mack trucks have gone off bridges, rolled down mountain grades and been struck by railroad trains and there are authentic records to prove that total destruction of the truck and the loss of lives of the drivers were prevented solely by the steel cab.

The accident in which Mr. Dondore was involved is the most recent to have happened in the vicinity of Los Angeles. Mr. Dundore was driving his two-ton truck loaded to capacity with cases of canned olives and pulling a trailer similarly loaded. When he was crossing the Pacific Electric right of way on Fries street, Wilmington, a Pacific Electric train bore down upon him so suddenly that collision could not be avoided. The train struck about midway between the truck and trailer with such impact that the trailer was torn loose and tossed aside. The heavy load on the truck was pushed forward against the steel cab of the Mack. The cab did not break nor come loose from its moorings, but was bent down and over Mr. Dundore, pinning him to the sterring wheel.

In telling about the accident Mr. Dundore said there is no question but that the steel cab of the truck saved his life. He was pinned so tightly against the wheel that it required the united strength of four men to bend the cab sufficiently to release him.

FULLEST MEANING OF WORD "SERVICE."

MORELAND MOTOR TRUCK COMPANY INSTALLS ABSOLUTELY NEW IDEA IN REPAIRS.

Automotive service in the fullest meaning of the term has two divisions, that of accessibility to, and speedy furnishing of necessary parts, and the actual mechanical replacement of the parts or repair work.

The Moreland Motor Truck Company has recently installed an idea in repairs which is absolutely new, so far as known, and is believed to be a distinct advance in repair service organization work.

"We have been constantly striving to perfect our service," says G. A. Dockery, superintendent of service for the company. "Through our new parts system we are enabled to cover our territory thoroughly and give to every owner any needed part with the least delay.

"In the matter of repair service we have installed a new idea in our Los Angeles branch shop which is working out splendidly along our aim to give customers the best work, in the least time and at a minimum price. This is both through the use of new machines and what we call the specializing of repairs. We have specialized both in men and machines. Our mechanics are specialized on units. They are not called upon to do every branch of repair work on a truck, but each is a specialist on certain units and attends to repairs on that particular unit."

IT'S EASY TO DO OWN OILING NOW.

Three out of every four automobile owners do at least a part of the necessary repair work and overhauling on their cars. Slight adjustments of the brakes, the carburetor or distributor are almost invariably made by the owner himself, and only a comparatively small number delegate the greasing of their cars to the garage man or the service station.

"One of the main reasons why more owners do not do a great deal of their own work, especially the filling of grease cups and the greasing of their springs, is because it is always more or less a dirty job and the old lubricant, with its content of finely ground up metal and dirt, grinds into the pores of the hands and is almost impossible to remove," says C. A. Roesch of the Alemite Lubricator Company.

"It was just that factor that led the Bassick Manufacturing Company to put their Alemite lubriating system on the market, for the system does away entirely with the messy grease cups, and besides it lubricates the wearing surfaces in much better shape, in a great deal less time and with less labor."

BOOK AGENT HAS LIFE OF EASE TODAY.

Motor Car Aids in Covering Territory with Extreme Ease and Dispatch.

Twenty years ago, when the automobile was more or less of a curiosity, the book or magazine publisher who wanted to extend the scope of his product, covering the entire United States perhaps, was compelled to rely entirely upon the agencies of the big cities, or the much maligned book agent, who traveled from place to place as best he may, oftentimes on foot, but usually by horse and buggy or bicycle. He reached a small percentage of the farmers, and if he devoted his entire energies to a single city, perhaps he might be able to cover the larger portion of its population within a year or two. The work required thousands of representatives and an office organization of great magnitude to care for their accounts and orders.

Today, with the automobile developed to a high degree of perfection, the same amount of territory can be covered much more rapidly and more thoroughly. As an instance of the wonderful development along these lines, two young men from New York City called on Chessman and Company, Haynes distributors, last week to report their experiences since leaving their home city last June in the interests of the Scientific American.

These two men, M. and W. Sullivan, brothers, are conducting an advertising and subscription campaign for their magazine, visiting the big industrial plants, universities and schools for that purpose. Driving a Haynes, model 34, six-cylinder, they left New York June 6 of last year, thence making brief stops at Buffalo, Cleveland, Toledo, Detroit, back to Toledo, Dayton, Columbus, Indianapolis, Pittsburg, Terre Haute, St. Louis, Kansas City, Wichita, El Dorado, Kan.; Oklahoma City, Amarillo, Tex., El Paso, Ft. Worth, Dallas, El Paso again, Deming, Douglas, Tucson, Nogales, Phoenix, Blythe, Mecca, Colton and Los Angeles. From the towns and cities mentioned they made a number of side trips to smaller towns.

TIRE PRODUCTION SIMPLY ENORMOUS.

ONE CASING TURNED OUT FOR EVERY FIFTH PERSON IN THE UNITED STATES.

One tire to every fifth person in the United States was made last year. In actual figures the number totaled over 23,400,000. Think of the enormous quantity of cotton and rubber that was consumed in the production of these tires.

"It would take an entire railroad and a fleet of steamers to haul the raw products that go into the manufacture of automobile tires," says C. J. Reynolds, sales manager for Nelson & Price, Hartford Tire distributors.

"The rubber-tire business, which was originally the outgrowth of the rubber goods industry, has assumed such proportions that the former activities of the makers have been lost sight of. Rubber companies besides making tires are turning out hot-water bottles, balloons, tubing, belting, shoe soles and a thousand other things, even to nursing bottle nipples.

"But the combined output on all these essentials has been put in the background by the greater volume of tire production."

WOLVERINE TRUCK REPRESENTED HERE.

The Braun-Stecker-Stevens, Inc., have recently been appointed western distributors for the Wolverine truck. This truck, which is manufactured in Detroit, is built in three sizes; one and a half, two and three and a half-ton models, and has a wide distribution throughout the United States. The following officers were elected: President, H. D. Braun; vice-president, W. G. Stecker; secretary, J. H. Stevens; treasurer, W. F. Johnson. Mr. Stecker, vice-president, formerly of Detroit, is well known in business circles as the founder of the Eureka vacuum cleaner. Mr. Stevens is an expert in truck transportation and is well versed in the science of truck cost and maintenance. The whole distribution is to be under the supervision of W. F. Johnson, and H. D. Braun will organize the retail sales staff in Los Angeles.

LICENSE BUG NOW BITING BIG CHIEF.

[EXCLUSIVE DISPATCH.]

SACRAMENTO, Feb. 5.—Charles J. Chenu, superintendent of the State Motor Vehicle Department, has been bitten by the freak license bug. His hubby is to have his automobile license number correspond with the address of his home, which aids his friends in remembering where he resides.

Chenu's brother-in-law, C. C. DeMarais of Chico, got the fever from Chenu, and the other day his machine appeared with a 1921 license plate bearing a number corresponding to that of his home.

Steve Neal, inspector of the department, says Chenu chose the number to serve as a guide post in the event he suffers a lapse of memory during the license renewal rush.

In contrast to the scores of letters received by the department requesting special numbers, came one from a San Joaquin Valley motorista, which read as follows:

"I don't care whether it's seven-come-eleven, thirteen, twenty-three or three aces and a pair of kings. My mother-in-law won't die if I don't have the same number I had last year. But I would like to have the number as small as possible to save wear and tear on tires."

THE UNIVERSALS.

These are perhaps the most neglected parts of the mechanism, because they are generally the hardest to get at. The universals must be kept properly lubricated or they will develop intensive wear. When they have worn the universals emit a heavy thump each time the clutch is thrown in.

ENAMELING FENDERS.

In order to do the work properly the fenders must be taken off the car, and the enamel must be cleaned off with gasoline. Then the fenders should be sprayed with a coat of primer, and when dry, rubbed down with fine sandpaper. Two coats of enamel may be applied, and if the fenders are to be enameled any color except black, a coat of black should be applied first. Then the color coat may be applied. Two coats of color enamel will usually be sufficient. Then a coat of good enamel will make a fine finish.

FINDING TROUBLE.

A great many car owners in attempting to remedy some trouble that has developed, get into the habit of tinkering with the wrong part of the trouble. The first thing to do when an effort is made to remedy trouble is to find what is causing the trouble and then direct your efforts to that part.

THE NEW Oldsmobile Four CYLINDER

STABILITY

One of the six cardinal points of the new Oldsmobile Four

Size—Power—Looks
Stability—Comfort—Price

Touring Cars and Roadsters $1695

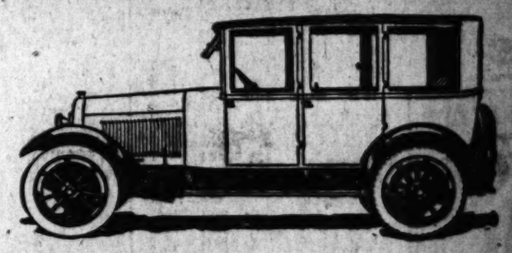
HERE

Sedans and Coupes $2470

Immediate Delivery on a Limited Number of Touring Cars and Sedans

J. W. LEAVITT & CO.
Distributors
1150 South Figueroa Street
BRANCHES
San Francisco San Diego Los Angeles

Model 43-A



Pre-Heating Fuel Saves Money In Many Ways

Savings, direct and definite, are the result of the Chalmer's principle of pre-heating the fuel.

Much better combustion is secured, which saves gasoline. As the fuel is all consumed in the cylinders, none leaks by the pistons. This prevents crank case oil dilution.

Wear and tear on the motor is reduced. Replacement and repair costs are lessened. The Chalmers stays out of the repair shop. Maintenance bills are greatly lowered.

Endorsed by Experts

All these things have been definitely proven. The Chalmers pre-heating principle has been definitely endorsed by the United States Bureau of Standards and a committee of the Society of Automotive Engineers. These experts made exhaustive tests.

They found that pre-heating the fuel accomplished the things enumerated above.

Chalmers Owners Know

But they were only confirming what Chalmers owners have known for three years. These owners have learned for themselves that Chalmers upkeep is less and performance better because the fuel is heated before it enters the motor.

We welcome the opportunity to explain in person to motorists why the Chalmers is an exceptionally sound motor car investment.

5-Pass Touring Car	$2045	Sport Car	$2245
Roadster	2045	Coupe	2890
7-Pass. Touring Car	2195	Sedan	3030

Delivered in Los Angeles, War Tax Paid.

GREER-ROBBINS CO.
1144-58 South Flower Street
Phones: Broadway 5410 and 60081

CHALMERS

HAYNES
CHARACTER CARS
Beauty — Strength — Power — Comfort

Service that justifies Confidence

Chessman & Co.
Eleventh at Hope
Pico 3960

ESSEX

Holds this Double Advantage —Price and Quality

PERFORMANCE and quality establish comparisons. Thus it is natural that men rank the Essex with much costlier cars. But in addition we urge you to consider the Essex price, when you are measuring its ability and endurance against other cars.

It has shown speed up to 74 miles an hour. Its 3037 miles in 50 hours, averaging more than a mile a minute was never equalled. And think that four separate Essex cars broke the Trans-continental record, which scores of cars had attempted for five years in vain.

In appearance, detail, and reliability as well as price it commands preference of judicious buyers.

Prices F. O. B. Los Angeles
Touring $1895; Roadster $1895; Cabriolet $2430; Sedan $2800.
Terms: $695 Down, $75 per Month

Harold L. Arnold
Motor Car Merchant, 7th and Figueroa
Temporary Salesroom, 915 W. 7th; Public Garage, 657 Figueroa; Executive Offices, 904 Orange; Parts Dept., 910 Orange; Service Dept., Columbia Storage Exterior and Roof Parking Entrance, 920 Orange Street.

PAIGE UNCORKS ZIP IN TRIA

Sets New Stock-Car Record a Mile Dash.

Literally Eats Up the San Daytona Beach.

Fred Wagner Watches Ru Burn the Breeze.

Confirming brief telegraphic ... from the Paige factory to ... E. Evans Company, distribu... for the car here, Frederick Was... official starter of the American ... Speedway Association, who arr... in Los Angeles last week in orde... understand the practice trials at ... the praise of the car and of Ra... Wood's work in driving the ... Paige 6-66 to a new world's st... record at Daytona Beach, Fla... Mr. Wagner made a special tri... Florida in order to superintend ... trials and took with him his elec... timing device, which records a... to hundredths of ... and which was used in ... for the test, the time recorded ... 1-31 seconds for the mile, or ... miles an hour.

The official trial was made ... January 21 at 12:12 p.m., the ... driving a Paige 6-66 Daytona ... model, with the famous racing ... Mr. Ralph Mulford, at the wheel. ... time made breaks all existing st... for records regardless of piston ... displacement, and, checked, measu... and timed by officials of the coun...

Gill

One-Piece Piston Ring

Gill Rings increase motor power, save fuel and oil and help decrease carbon.

FOR SALE BY ALL DEALERS, GARAGES AND AUTO REPAIR SHOPS

Piston Ring and Sales Co.
1923 South Grand Ave.
Los Angeles, Cal. Phone 22793
Western Dis. California and Arizona

The Wond... Moto...

STEP...

Power—Pep...

of an auto... its motor.

The S... improved ... 57 horsepo... 4½-inch ... economy.

You ... write for ...

WHITE ...

1800 ...

...obile

FOUR

CYLINDER

...BILITY

...ic cardinal points
... Oldsmobile Four

...Looks
...Price

Sedans and Coupes
$2470
...Touring Cars and Sedans
& CO.
...rest
Los Angeles

...el Saves
...y Ways

...committee of the Society
...tive Engineers. These ex-
... exhaustive tests.

...d that pre-heating the fuel
...hed the things enumera-

...mers Owners Know
...ere only confirming what
...wners have known for three
...e owners have learned for
... that Chalmers upkeep is
...rformance better because
...heated before it enters the

...e the opportunity to ex-
...on to motorists why the
... an exceptionally sound
...vestment.

Car..$2245
..... 2880
..... 3030
... Paid.

CO.
...reet
60081

...ERS

PAIGE UNCORKS ZIP IN TRIALS.

...w Stock-Car Record for a Mile Dash.

...rally Eats Up the Sand at Daytona Beach.

...d Wagner Watches Buggy Burn the Breeze.

...ding brief telegraphic re-...from the Paige factory to the ...Company, distributors ...car here, Frederick Wagner, ...ager of the American Au... Association, who arrived ...Angeles last week in order to ...ad the practice trials at Los ...Speedway, waxed eloquent ...its of the car and of Ralph ...k, who is driving the new ...d to a new world's stock-...d at Daytona Beach, Fla. ...ner made a special trip to ...in order to superintend the ...ad took with him his electric ...atch, which records auto-...s to hundredths of a ...d which was used in mak-...l, the time recorded being ...ds for the mile, or 102.6 ...per hour.

...official trial was made on ...y 11 at 12:12 p.m., the car ...a Paige 6-66 Daytona stock ...with the famous racing driv-...Ralph Mulford, at the wheel. The ...made breaks all existing stock-...records regardless of piston dis-...ment, and, checked, measured ...timed by officials of the contest ...board of the A.A.A. is now the official stock car mark for the world. Wagner officiated as timer and F. E. Edwards as technical representative of the Three A.

The remarkable feature of the record made by the Paige is not alone the speed attained, although speeds of better than 100 miles an hour were undreamed of in the automobile world of ten years ago. The significant fact is that a car designed and built for the daily service of the average automobile owner should have in it, besides very desirable elements of dependability, the extra power and stamina to withstand, without any additional reinforcements, the tremendous additional strains attendant on a speed of almost two miles a minute.

BEARINGS AND OIL CLOSELY RELATED.

BOTH MUST BE FIRST CLASS IF MOTORIST IS TO GET BEST VALUE.

"Every motorist knows the importance of perfect bearings in his car. But not so many realize the importance of using good oil in their motors and yet in a way these two factions are very closely related in the long life and good performance of a car," is the opinion of A. A. Derry, manager of the Los Angeles Motor Supply House, Inc., distributors of Veedol products.

"The purpose of the roller or the ball bearing and the motor oil you use is to prevent friction between moving surfaces. The bearings must be of a quality of steel that is extremely wear-resisting, otherwise its life will be short and its efficiency quickly impaired.

"Poor grades of motor oil bear a resemblance to that of a bearing that wears rapidly. Such grades of oil, when exposed to the intense heat of the explosions of a gasoline motor, break down rapidly and quickly lose their lubricating qualities."

TO MAKE THEM ALL SATISFIED OWNERS.

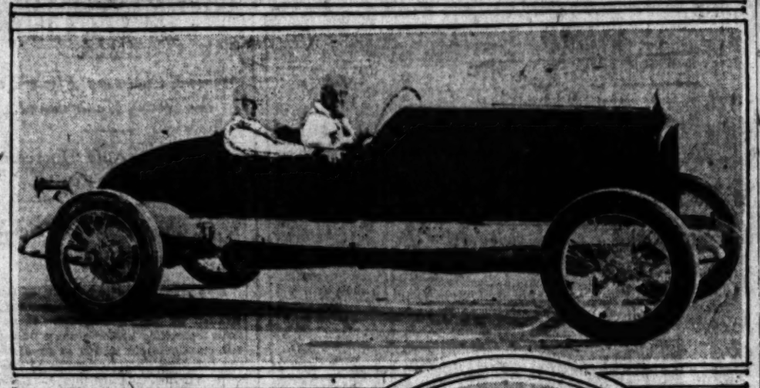
SERVICE DEPARTMENT TO SEE THAT ALL CARS ARE RUNNING IN GOOD STYLE.

In order to familiarize every Metz owner in Southern California with the policy of the Metz Motor Company, this concern is making a very broad and fair offer.

"We want every owner of a Metz car, pleased or dissatisfied, to come in and see us," says F. R. Howard, general manager of the Metz Motor Company, which concern has just secured the distribution for the Metz in all territory west of the Mississippi. "We are going to do something for them that has not been done by anyone before.

"Our service department will be at the disposal of Metz owners. Any and all reasonable adjustments will be made without any cost to the owner. We realize that a satisfied owner is the best booster and we want thousands of boosters to help us make the Metz the popular car that it deserves to be in this section of the country.

"We are confining our efforts to the upbuilding of the business in Los Angeles and Southern California. A complete sales and service organization has been formed, and we are out to make the Metz a winner. The factory at Waltham, Mass., is one of the soundest concerns in America. It has always made money. It has always turned out a good car. The buyer of a Metz is assured of a factory standing behind his car. It will never be an orphan. The New Englander is too careful of his reputation to allow poor quality and manufacturing competition to beat him out. There is pride in his works that makes the Yankee workmen more zealous over obtaining quality than the garnering of wealth alone."





Shattering World's Speed Records for Stock Motor Cars.

Here is the famous Paige 6-66, which burst suddenly into the limelight by breaking all stock-car records for speed at Daytona Beach recently. The car did a mile dash in considerably better than 106 miles per hour, which even our most reckless drivers will admit is rambling right along. Above, the Paige at Daytona Beach, and below, Ralph Mulford, who drove the machine on its speedy cruise.

Can You Call Motor Car a Luxury Now?

"The man who regards the automobile as a luxury cannot consistently ride in a Pullman car.

"People used to live without trains, doctors, telephones, electric lights or automobiles. Who says they are luxuries today. If by some trick of fate we were deprived of any one of those things the entire order of our lives would have to be changed. Business would be in a chaotic condition for years before people could become accustomed again to the old order." So said J. V. Baldwin, Saxon and Columbia distributor the other day in discussing the prospects for a good business year in 1921, and he illustrated his statement by pointing out the following pointed facts:

The automobile insures delivery of fresh food, free from harm by broiling sun and poisonous flies.

The nation's three great interdependent industries—steel, railroads and automobiles.

Fifty million citizens are made happier, healthier and better by the automobile.

The automobile does not promote waste, it reduces it.

Without automobiles city rents would quickly double.

Without automobiles many would have to abandon their suburban homes.

The automobile ceased to be a luxury and became a necessity fifteen years ago.

ALL-STATES' PICNIC AT ORANGE COUNTY.

Automobile tourists, that is, any tourists now in Southern California who own or can borrow an automobile, have been invited to participate in an all-States picnic next Saturday, Lincoln's birthday, at Orange County Park, near Orange. The Santa Ana Chamber of Commerce is arranging the picnic and will provide free entertainment for all who come.

There will be State registration booths, plenty of tables and many cosy nooks among the oaks and sycamores for the picnic parties. Picnickers are asked to bring basket lunches, pails, cups and eating tools. Free coffee, milk and sugar will be furnished, and the entertainment program includes music, dancing, games, clowns, speeches, etc. The following Saturday, February 19, is set as the date for the picnic, if it should be raining on the 12th.

Hidden Values Seldom Thought of by Drivers.

"They say three generations make a gentleman," said "Lou" Warner, Southern California distributor for the Mitchell, adding, "a few generations are also necessary to make a good car."

"There are many unseen factors in the creation of quality, whether it is human quality or mechanical quality, whether it is in the rearing of a gentleman or in the building of a new Mitchell.

"Here let us point out some of our hidden values. For instance, the exceptional finish of crankshaft and camshaft, the accurate fitting of connecting rod, crankshaft, and camshaft bearings are accomplished by the expensive Martell reaming system developed during the war in the manufacture of Liberty engines and is famous for its accuracy.

"Mitchell was one of the first car manufacturers to install the expensive and famous Martell reaming system. It was a costly investment, but we realized that it was certain to replace old inaccurate ways.

"Few, if any, cars of the Mitchell price, offer such perfect bearings. The crankshaft and flywheel are balanced on the latest and most accurate balancing machines known, thereby reducing vibration to a minimum and prolonging the life of the bearings.

"These are merely some of the many fine-car practices found in Mitchell building. Many have been identified so far as exclusive on very high priced cars. But our policy and facilities make them possible on these lower priced Mitchells."

TRUCK DISTRIBUTORS GIVE REAL SERVICE.

MUST BE UP TO THE MINUTE IN THESE DAYS OF STRENUOUS COMPETITION.

As the motor truck efficiently and economically serves the merchant, manufacturer and contractor, so does the importance of service to the owner on the part of the truck distributor, have an important bearing. Accessibility to stocks of parts for replacements with a minimum of delay and availability of experts to care for any minor or major adjustments or overhauling which may be necessary from time to time, are vital factors in eliminating bothersome and expensive interruptions in service.

Such has been the lesson learned by the D. F. Poyer & Son Company, Southern California, Arizona and New Mexico distributors of Transport trucks, according to D. F. Poyer.

The establishment of a distributing plant in Los Angeles has been a decided factor in the rapid increase in the number of Transport truck owners and in the growth of fleets of these trucks. An ample supply of parts for the territory served by the local dealer means much to the truck operator in the way of keeping his equipment in perfect running order.

Supply and repair service has attained a high standard of efficiency under the management of Mr. Poyer and his son.

PISTON RINGS MUST BE EXACTLY RIGHT.

Fuel and oil economy in the operation of motor cars has become a vital question with the motoring public. Many motorists are becoming familiar with the importance of the improved piston ring, and its relation to the economical operation of their motor cars. Many a dollar has gone from the unfortunate motorist who drives a car equipped with poor piston rings, and this is in all probability the reason for the increase in the interest of the motoring public in piston rings of the proper type and design.

A specific case, and not an uncommon one, happened some few months ago, where a full set of Gill piston rings were installed in a motor which formerly had been very wasteful. Before the rings were installed the motor was producing only seventeen miles to the gallon of fuel, whereas, after the installation of Gill rings the motor produced twenty-six miles per gallon. Figuring on the present day cost of gasoline it would not take long for this motor to save the original cost of the Gill rings.

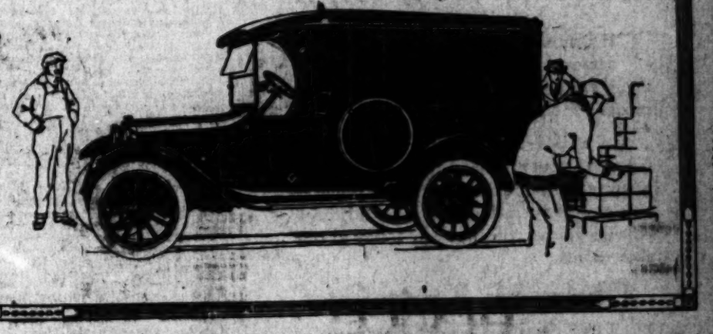
"Numerous cases just like the foregoing have been brought to my attention from time to time," said Mr. Monahan of the Gill Piston Ring and Sales Company, "and they simply bear out our desire to be of service to the motoring public."

DODGE BROTHERS BUSINESS CAR

The high standing of the Business Car is due to the fact that it actually does all that is claimed for it.

It is a steady, dependable, sturdy means of delivery, keeping operating cost down to a very low figure.

ALBERTSON MOTOR COMPANY
Sixteenth and Figueroa
60684 Pico 3362



PAIGE UNCORKS ZIP IN TRIALS.

...

...

...

Emerges from Obscurity in Record Style

The Essex is only two years old, but men have already paid $75,000,000 for it. This two years' campaign has been one of brilliant success. Nearly 50,000 Essex cars are in service.

Without a word to identify it as the product of the men who build the Hudson super-six, it emerged from the obscurity of an unknown car and thrust itself ahead by the force of unqualified merit, to the position of one of the most prominent cars in the world.

That these comments by Harold L. Arnold, distributor of Essex cars in California, are justified is indicated by the way Essex has held the public eye, as perhaps no other car ever has.

Mr. Arnold's further claim that Essex has the world's first year fine car selling record, is substantiated by the fact that 22,000 Essex cars were purchased by the public in the first twelve months, for which they paid $32,000,000. It is worth more than passing note to observe how many of these Essex owners formerly drove large and high-priced cars.



The Individuality of Advanced Design

THE most advanced automotive achievements are combined with many exclusive features in this new sport model—the Thorobred.

It has beauty of line, the vigor of red-blooded youth, the smartness of pronounced individuality, as well as remarkable ease of operation, and powerful, quiet efficiency. See this new car today at our showrooms.

Chas. H. Kaar Co.
1132 South Grand Avenue
Pico 3157



Purchase price alone does not determine car value—it's also upkeep and depreciation.

Used car dealers know why they have so many calls for the used Hupmobile. They know its cost of upkeep is probably lower than any other car, its operating cost remarkably low, while the high grade of material in it and accuracy of manufacture make depreciation very slow.

GREER-ROBBINS CO.
1144-58 South Flower Street
Phones: Broadway 5410 and 60081

Hupmobile

A HIGH-CLASS FIRM,
DEPENDABLE SAMSON TIRES,
A COMPLETE LINE OF ACCESSORIES,
HIGH-GRADE OILS
L. A. MOTOR SUPPLY HOUSE, Inc.
1065 SOUTH MAIN STREET

TIRES ON CREDIT NATIONAL TIRE CO.
1234 So. Olive St.
PAY PART DOWN—BALANCE WEEKLY. MAIN 2378 LOS ANGELES



Select Master Carburetors as Standard Equipment.

A huge Moreland truck and trailer combination loaded to the guards with a twelve-ton load of flour. Insert shows Lyman P. Clark, sales manager of the Master Carburetor Company, and one of the instruments that is now regular equipment on this line of trucks.

MASTER CARBURETORS ON MORELAND TRUCKS.

HEAVY PER CENT OF GASOLINE WASTE IS SAVED IN THIS WAY.

The United States Bureau of Mines, working in co-operation with the New York and New Jersey Bridge and Tunnel Commission for the purpose of determining engineering facts in connection with the ventilation of tunnels, determined by exhaustive tests that for every gallon of gasoline used in motor cars, 30 per cent is wasted through faulty carburetor adjustment, resulting in imperfect combustion.

"The bureau has given out the statement that fully 50 per cent of this amount could be saved by proper carburetor adjustment," said L. A. Hardie, secretary and treasurer of the Master Carburetor Company, with large distributing agencies throughout the East and Middle West.

"It is but a matter of time when large transportation companies will employ chemists to make tests of gasoline and exhaust gases, so that proper carburetor adjustment will be scientifically determined."

The Moreland Truck Company, after thorough tests and after submitting the matter to its distributors, decided upon the Master as the standard equipment for all its models. In making these tests, power and economy were fully considered, and particularly the latter quality, inasmuch as it was realized that through inefficient carburetion, a great deal of fuel is wasted. The Master is controlled from the dash.

TONNAGE AND SEATS BASIS FOR THIS TAX.

WOULD SOAK VEHICLES ACCORDING TO THE NUMBER OF PEOPLE CARRIED.

[EXCLUSIVE DISPATCH]

SACRAMENTO, Jan. 29.—All automobile busses and motor trucks used in the transportation of passengers and freight in California would be taxed according to their seating capacity or tonnage, under the terms of a bill introduced by Senator J. L. C. Irwin of Hanford.

The measure would provide a graduated tax worked out as follows:

For automobile busses with a seating capacity of less than six, $250 per year; less than ten, $500; less than fifteen, $750; not more than twenty, $1000; not more than twenty-five, $1250; not more than thirty, $1500; more than thirty, $2000.

For trucks of not more than two tons, $400 per year; not more than three tons, $600; not more than four tons, $800; not more than five tons, $1000; not more than six tons, $1200; not more than seven tons, $1400; not more than eight tons, $1600; eight tons or over, $2000.

FEBRUARY STARTS WITH BUYERS' RUSH.

H.C.S. DISTRIBUTOR EXPECTS A RECORD-BREAKING MONTH.

February has started out with somewhat of a buyers' rush, according to Harry E. Herndon, distributor for the H.C.S. Herndon states that he sold and delivered as many cars in the first five days of February as he did in all of January with one to spare.

"It looks like the buyers were coming to life at last," says Herndon. "Last week our show room was continuously filled with interested people. We were busy making many demonstrations and actual sales were made and cars delivered to a greater volume in the first five days of February than during all of January.

"The people have money and their old cars are wearing out. They want new cars and they are going to have them. Now that the H.C.L. is breathing its last the public is more confident of its bread and butter and they are ready to invest in a good motor car that has the possibilities of giving service and comfort.

"Eastern industrial centers are assuming normal working conditions. A review of the registrations of motor cars in California bares the information that sales during January were but slightly less than during the same month last year. This proves the opinion that business is here, but it is going to take harder work to get one's share of it. Good makes will make sales and the wildcats that sprung up over night will fall by the wayside."

TO CUT BATTERY SEPARATORS.

It is possible to cut the little wooden separators used in the storage battery by means of one of the trimming boards that almost any office has. This board completes a knife with a handle, the forward end of the knife being riveted to the board, so that it can be lifted and lowered. Absolute accuracy can be achieved in cutting the thin slivers of board with this device.



[This is the seventieth of a series of articles dealing with trapshooting, hunting and fishing by Capt. Tom Marshall, a noted authority on the great out-of-doors.]

Dean of the trapshooting world, Dan Bray of Columbus, Neb., is known to every trigger-tickling fan. He is a character met but once in a lifetime; has a personality of his own, directly foreign to the kid-gloved, high-browed genus homo of the present generation. His decided views on honesty and the conscientious manner in which he trails that belief is his one religion. Upon his arrival in Nebraska he was made welcome by herds of buffalo and assorted tribes of red men, the latter later became his fast friends. Contentedly remaining in Nebraska he has become wealthy, by extensive increase in land values. For the past half-century his diversion has been wing shooting, at the trap and afield. Educated to shoot at a time when live birds were the only targets, he has finally drifted over to the crushing of inanimate clays, consistently breaking those tar hawks at every meet he attends.

LIKES THE OPEN.

For the past forty years Dan has been my friend. In this interim we have divided some substantial trapshooting purses. Living in an excellent game country, he has ever been a devotee of the open; his greatest pleasure in life has been the entertainment of friends, who could be persuaded to "pull on his latch string," incidentally joining him in a Nebraska hunt. His home is three miles north of Columbus, Neb., one-half mile back from the Loupe River, a deep treacherous stream—the annual flyway for migratory birds from time immemorial. North, South and Middle Loupe rivers converge about forty miles above the home of Bray. Birds coming out of the North first aggregate in the Sand Hill country, following down the Loupe to its confluence with the Platte.

At the time of my first hunt with Dan, about thirty-five years since, fences were nonessential, wagon trails indistinctly marked, hunting parties few and far between—strictly a territory of ranches, range cattle having been driven in from western plains. On this trip we were in quest of prairie chicken. Immense flocks were located in every direction, specializing on bunch grass hides—a bunch could be jumped from almost any cover. The bag limit was regulated by the amount of ammunition, means of transportation, one's conscience, or number of obliging friends who would accept a brace as a gift when properly urged. We hunted in a "democrat wagon," with bed of unusual length to accommodate his dogs, Frank and Duck—as good a pair of pointers as ever covered a field or located a bird. Dan had devoted much time to their training and was especially proud of his success. They were excellent rangers, covering a great deal of ground in all directions. As locating and backing experts, they held the palm.

Question: In talking with an old-time hunter, he advised me that moose, elk and deer dropped their antlers every year, replacing same by a rapid growth during the summer season. I can't believe this to be true. Why don't cattle, goats and sheep shed their horns just the same? RONALD McGUIRE.

Answer: Moose, elk and deer annually shed their horns during the months of February and March. A new set is started and remain in the "velvet" for a period of about twelve weeks, during which interim they are continuously growing and taking shape. They then commence to gradually ossify, which is of about four weeks' duration. From the time the antlers are dropped to the ultimate ossification requires a period of about sixteen weeks. Horns are frequently found, but seldom together of pairs. The animal rubs them off against trees or rocks, several days intervening between the dropping of the antlers, at which time they rode a considerable distance, unless confined in parks or limited enclosures, when the pair of ossified decorations are sometimes secured. They are found in and around the national parks (Yellowstone) in such numbers that fences are constructed of elk horns. Several of them may be found in Livingston. Just why domestic animals do not specialize on shedding their horns, I am at a loss to say. You will have to consult Dame Nature along those lines.

Q.: What has become of Annie Oakley, who shot with the Buffalo Bill show? RANDOLPH KLINE, Springfield, Ill.

A.: Annie is now teaching the art of shooting to guests who visit Pinehurst, N. C. She has an intensely interested class, and Annie is able to demonstrate her former prowess and skill with the scatter gun, which entertained millions during her extended engagement with the Buffalo Bill Wild West shows.

ELECTRIC TRUCKS FOR SHORT HAULS.

LARGEST COMPANIES ARE ADOPTING THIS SYSTEM OF TRANSPORTATION.

The delivering and transportation end of any business which is large enough to operate a fleet of trucks or horses, find that in any way they can save in this department means more profits and better satisfied customers. It is a fact transportation experts in the East, whose hauls do not exceed forty to fifty miles per day, have chosen the electric truck to do this work.

Mr. James J. Canavan, distributor of the Walker balanced drive electric truck in the West, has received a communication from Cushman Company of New York, in which they stated that after a long experience with horses and gasoline trucks, they placed an initial order for fourteen Walker electric trucks about eighteen months ago. Since then they have placed seven repeat orders, which brings their fleet to a total of 107 Walker trucks. They claim that two Walker one-ton trucks replace and do the work of five horse-drawn wagons.

IMPROVEMENTS IN ALL LINES.

Maxwell-Chalmers Plant Under Strong Management.

Facilities Greatly Increased by the New Capital.

W. P. Chrysler at the Helm of All Affairs Now.

The reorganization plan of the Maxwell-Chalmers Company, headed by W. P. Chrysler, is now fully operative under a very powerful management, and it is predicted for this new and strong organization with $15,000,000 additional capital, increased manufacturing and sales operations of a very great magnitude.

"During the process of rebuilding and strengthening the organization, which has been under Mr. Chrysler's direction since last fall, things have been accomplished that approach a manufacturing and merchandising miracle," said P. H. Greer of the Greer-Robbins Company, Chalmers distributors. "Plant improvement has been wrought in many directions. Additions have been made, also eliminations, and everything has been done that modern manufacturing experience points to as improving both the plant operations and the finished product.

"All of this has been the result of a long, shrewd look into the future of the motor-car industry. Physical fundamentals and details have been placed on a basis adequate not only for the coming year's requirements, but for those of years to come.

"Under the immediate direction of Mr. Chrysler, recognized as one of the greatest leaders the automotive industry has ever known, Chalmers standards will be maintained on that high plane with which the car has ever been identified. This fact has been emphatically given out by Mr. Chrysler."

THE BEST WATER.

Do not forget that the very best water with which to fill up the cooling system as rain water or water made by melting snow. This is what is known as "soft water," which means that it is free from mineral constituents, which are deposited on the pipes and jackets from ordinary water.

HOT PLUGS.

In replacing spark plugs in hot cylinders they should not be screwed up too tightly or difficulty will later be experienced in attempting to remove them, due to obstruction.

METZ 6

The Test of Comparison

Unit for unit, size for size, performance for performance, style for style, the Metz Master Six outmeasures all cars in its price class in the test of comparison.

Before making a final decision of a motor car—see the Metz—and perhaps, too, our special time payment terms may help you—we charge no brokerage.

Present Metz Six owners will be interested in our Free Service offer. Come in and get acquainted.

Metz Motor Co.
R. F. Howard, General Manager
1534 West Seventh St.
Telephone 52035

Territory Open For Dealers.



Removal Announcement

C. H. RAPP TIRE CO.

Announce their removal from 10th and Broadway to their new and larger quarters

519 West Pico Street

Where we are in a position to render inside service to all

A complete line of tires and tubes is carried at all times

PHONE 15211

A cordial Invitation is extended to all for your inspection

AND NOW FOR THE WHIRLWIND WIND-UP OF THIS GIGANTIC

$100,000.00 Automobile Auction

Starting Tuesday, Feb. 15th, 2:30 P.M.

STORE FOR RENT

Evening Sale, 7:30 p.m. at the old stand.

917 S. Grand Ave.

Dealers Requested to Attend



Sale Positive! Every Car Will be Sold Regardless of Value Terms Given!

Including my new 1921 Haynes Cars (the very latest models.)

Just a case of who gets here first to snap up these wonderful automobiles.

Positively Retiring From Business!

AT YOUR OWN PRICE

Positively Retiring From Business!

Your Last Chance to Purchase a New Car at Public Auction

Cars consist of, in part, new 1921 Haynes cars,

Two 1½-Ton New Gramm Bernstein Trucks
Two 2- Ton New Gramm Bernstein Trucks
Used Haynes cars, Hudson, Buick, Dodge, etc.

MEN! My Last Sale which took place January 26 and 27, Proves to the public Beyond a doubt—"I MEAN BUSINESS!"— Walter H. Fisher

COME EARLY AND HAVE FIRST CHOICE

Cars on View All Day Monday, Tuesday Until 2:30 p.m.

L. A. AUCTION REALTY EXCHANGE—A. H. WEIL, AUCTIONEER, 204 UNION OIL BLDG.

SUNDAY MORNING.

LOOK



BIG TIRE SALE

50%
55%
60%
OFF
ON
SAVAGE SECONDS

30x3	$9.95
30x3½	11.88
32x3½	14.15
31x4	14.85
32x4	16.97
33x4	17.89
34x4	18.23
30x4½	22.84
32x5	26.14
37x5	27.60

"D" TYPE MASSIVE OVERSIZE TIRES

30x3½	$17.50
32x3½	21.50
32x4	23.85
33x4	24.30
34x4	25.04
32x4½	24.80
34x4½	26.40
35x4½	26.80
36x5	32.40
37x5	34.00

All other sizes carried in stock.

Savage Second Tubes, any size, $1.25.

Shipped C. O. D. anywhere. Call in and see them, or write

Commercial Tire Co.
1307 S. Figueroa Street
Near Pico
Open Sundays and Evenings
Phone 18180

CREVER & WATERS
THE NASH SHOP
Los Angeles, California
Main 3741 1230 S. Flower St.

TZ 6
...of ...arison
...for size, perform- ...mance, style for ...Master Six out- ...s in its price class ...parison.
...l decision of a motor ...—and perhaps, too, ...ment terms may help ...brokerage.
...owners will be inter- ...service offer. Come ...d.
...otor Co. ...General Manager ...Seventh St. ...e 52035
...cement ...RE CO. ...h and Broadway ...quarters ...Street ...inside service to all ...es and ...times ...for your inspection.
...uction
...lue Terms Given! ...t models.) ...mobiles. ...CE
Positively Nothing From Business!
...ucks ...ucks
...the public Beyond a Walter H. Fisher. ...T CHOICE ...p.m. ...no.
...VER & WATERS ...NASH SHOP ...Pasadena, California ...1230 S. Flower St.
LOOK
LITTLE HEAP
BIG TIRE SALE
50% 55% 60% OFF ON SAVAGE SECONDS
...$9.95
...11.88
...14.15
...14.85
...16.97
...17.89
...18.23
...22.84
...26.14
...27.60
TYPE MASSIVE OVERSIZE TIRES
...$17.50
...21.50
...23.85
...24.30
...25.04
...24.80
...26.40
...26.80
...32.40
...34.00
...other sizes carried in ...stock.
...Second Tubes, ...size, $1.25.
...pped C. O. D. ...where. Call in ...see them, or ...
...ommercial Tire Co. ...07 S. Figueroa Street Near Pico
...Sundays and Evenings ...Phone 18180

GEORGE CAMPE TAKES DANIELS.

Will Handle Distribution for Pacific Coast.

Plan to Make High-Grade Car One of the Most Popular.

Local Headquarters Expect Record-Breaking Season.

Increased interest has been manifested in the Daniels motor car since the distribution for the Pacific Coast was taken over by George Campe. For two years the Daniels has held a prominent place in the high-grade car line in Southern California, but with the new distributors in full swing it promises to take a position second to none.

For years Mr. George Campe has been identified with the automobile industry in California. Two years ago he took over the Daniels line in Northern California and since then the machine has become one of the best known in the north. Mr. Campe has long been connected with various enterprises in California and his entrance into the Southern California automobile field has been welcomed enthusastically.

The Daniels headquarters at Twenty-second and Figueroa street are complete in every respect, both as to sales and service departments. The display rooms are among the most attractive in the city and complete facilities for all repairs and service are contained in the rear of the building.

Already Mr. Campe has perfected plans for the distribution of the Daniels throughout the Pacific Coast. Main distributing points will be located at Los Angeles, San Francisco and Portland. Agencies are being established in the principle cities of the Coast. Mr. Campe's headquarters will probably be in San Francisco.

The splendid chassis of the Daniels mtor car is already well known wherever automobiles are sold. But the feature of greatest interest in the machine is the fact that all bodies are custom-built. Special attention is paid to each owner's idea on body construction.

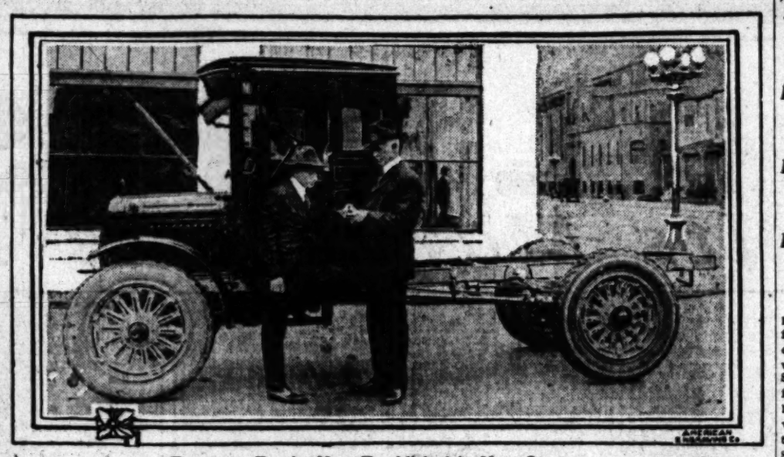
Mr. George E. Daniels, president of the Daniels Motor Company, has been identified with the automobile industry since its inception. For many years he was associated with the General Motors and was a member with Mr. Henry M. Leland, W. C. Durant and others of the manufacturing board of that firm, who outlined the general manufacturing policy of all its products. His experience has been most thorough.

Reo Statement Shows Things in Great Shape.

Not a little interest was created in the automobile and the financial world by the latest financial statement of the Reo Motor Car Company which showed a surplus in the treasury of almost ten million dollars, $9,747,309, to be exact, and a capitalization of $10,000,000 authorized, of which only $6,837,250 has been issued. A statement from R. H. Scott, general manager of the Reo Motor Car Company, revealed some of the reasons for this showing.

"The more than $9,000,000 surplus in the treasury is the accumulation of years, and not a single year's profits," said Mr. Scott in the course of a recent interview. "If you check the total volume of our last year's business against our profits, you will see that there is only a little over 10 per cent profit to the Reo company on the products it manufactures. Certainly that is not profiteering and it will come as a surprise to many buyers of motor cars that the margin of profit on Reo products is so small.

"Our surplus and our capital stock issue represent our idea of properly financing our business, making it safe against not only the ordinary demands of business, but against emergencies and unforeseen conditions such as we have recently passed through. Our last offering of Reo treasury stock was in 1904, when the Reo Motor Car Company was organized, and we have consistently withheld from the all-too-common practice in industry of increasing the capital stock after a period of apparent prosperity.



Transport Trucks Now Established in New Quarters.

D. F. Poyer and his son, L. P. Poyer, with one of the newest Transport models in front of the recently completed headquarters at Sixth and San Julian streets. Special care has been paid to the service and repair departments of the new building as well as sales and office rooms.

To Send Custom Built Cars for Northern Show

Three distinctively new Don Lee custom built models are now being completed in the shops of the Don Lee Coach and Body Works, and will be shipped within the next two days for exhibition in the annual San Francisco Automobile Show.

The new models are a two-passenger coupe, a two-passenger roadster and a four-passenger town car. Each model is of an exclusive design, incorporating many new features. The two-passenger coupe is built to fill the want of a small inclosed car of the roadster type. The roadster is a similar model to the coupe without the cab feature. The town car is characterized by the division between the driver's seat and the passenger compartment. The top is of the rounded design and is beautifully upholstered in broadcloth to harmonize with the exterior finish. In addition to these three models there will also be a Don Lee custom built club coupe and a Don Lee four-passenger open car on exhibition.

The Don Lee cars were the big sensation in the Oakland Automobile Show last week, four custom models being exhibited. Among these was the new seven-passenger sedan.

Don Lee custom built bodies were even a greater hit this year in the Milwaukee and Kansas City shows.

Simultaneously to the opening of the San Francisco Automobile Show Don Lee will move into his new building in San Francisco, which provides floor space of 216,000 square feet, exclusive of 24,000 available feet on the roof. This building will be devoted exclusively to motor car service.

GENUINE PARTS ARE ON DECK AT PRESENT.

NO REASON NOW FOR USING INFERIOR ARTICLES ON REPAIR JOBS.

In former years it was not always possible for the garage or repair man to obtain genuine parts for replacements, because there were very few branch service stations where they could go to obtain the standard. But nowadays they are always able to get the genuine. Take, for example, the Colyear Motor Sales Company, factory branch for Continental motors and parts. Here the repair man can always obtain standard units and without delay.

"It is a known fact that the automobile owner invariably blames the repair man when a job goes back on him. This is liable to lose the repair man the good will of the customer, which in turn means losing other customers, and if another part has to be installed, the extra cost of that part," says A. T. Neeley, sales manager of the Colyear Motor Sales Company, distributors of Continental motors and their parts.

Master Carburetor



MASTER CARBURETOR CO.
3000 SOUTH MAIN STREET.
Or Your Dealer Can Supply You.

Buick Clambers to the Top of Mt. Hamilton

Just as Mt. Baldy stands out in bold relief against the skyline in Southern California, with its snow-capped summit, so does Mt. Hamilton in Northern California, when the storm king sees fit to place a mantle of white upon the great dome of the Lick Observatory and the surrounding country. However, while it is a common sight to see Mt. Baldy topped with snow, it is a rare thing to have snow fall to any great depth on Mt. Hamilton.

And that is why the recent trip of a Buick touring car over muddy and snow-blocked roads to the summit of Mt. Hamilton once more stamps the new 1921 model as one of the most powerful and reliable automobiles in the market today.

In a recent snowstorm over the tortuous road which ascends from the floor of Santa Clara Valley to the top of the mountain, a 1921 Buick touring car blazed the trail for other machines. Under ordinary driving conditions this trip taxes the power and roadability of all automobiles, as there is a turn for every day in the year in the final climb to the summit, mostly of the hairpin variety. In making these 365 twists and turns through snow averaging two feet in depth and over roads which were deep with mud under the covering of snow, the Buick never faltered, but kept up its steady pulling and safely landed its load of five passengers at the door of Lick Observatory.

LEACH SURPRISE IS SOON TO BE SPRUNG.

FACTORY OFFICIALS CLAIM THAT HIGH-CLASS INFORMATION IS EN ROUTE.

The news has leaked out of the Leach factory that the big surprise promised some time ago, is fast assuming real proportions. Nothing can be gleaned directly from anyone in authority and the workmen have been pledged to silence.

However, the enthusiasm of some of those on the inside has caused a few remarks to be dropped at random and by picking up the shreds of these remarks the public is apprised of the information that the greatest announcement in Pacific Coast motor manufacturing circles will be sprung shortly.

"We have heard all sorts of things of late," says E. O. Holley, of the Holly Motor Sales Company, distributors for the Leach, "but we are not in a position to divulge the real secret at this time. We are sitting back waiting. There is sufficient interest in the popular Leach cars of today and the secret will only serve to focus more attention on the present models.

"I will say, though that the surprise will be a real one and it is going to make the motor connisseur sit up and take notice."

"HOWDY" WILCOX IN FRENCH GRAND PRIX.

INTERNATIONAL STEPPER TO ENDEAVOR TO SNATCH FAMOUS OVERSEAS CLASSIC.

[EXCLUSIVE DISPATCH.]

INDIANAPOLIS, Feb. 12.—When the famous Grand Prix road race for the automobile supremacy of France is staged over the roads near Strasbourg in July there will be entered at least one driver who showed his tires to the crack pilots of two continents in an international 500-mile race over the famous Indianapolis Motor Speedway course.

He will be "Howdy" Wilcox of Indianapolis, who scampered across the finish line a winner in the Indianapolis race in 1919. "Howdy" was driving a Peugeot and he will pilot a Peugeot in hte Grand Prix.

Wilcox has also been named to drive a Peugeot in the 500-mile race to be held at the Indianapolis Motor Speedway May 30. It is said he may captain the French Peugeot team in case Jules Goux decides to remain overseas to prepare the Peugeot cars for the French Grand Prix. According to Wilcox, two Peugeots will be entered in the Indianapolis classic and as soon as the race is over he will go immediately to France and prepare for the historic French race.

THINKS HE HOLDS A DRIVING RECORD.

[EXCLUSIVE DISPATCH.]

SACRAMENTO, Feb. 12.—J. R. Jones, 86 years old, a Yolo county farmer, has driven his automobile 18,854 miles in the last twelve months, which would be some record for a youngster. He believes he is the oldest motor car pilot in the country to have covered so much ground in a like period of time.

Buying his first machine in 1911 Jones has owned a car ever since and has been an enthusiastic motorist. He believes the good health he has enjoyed in the past few years is largely due to the automobile.

Jones resides on his ranch at Madison, but is interested in farming land in other parts of the county. His daily routine of business carries him to all parts of the county, and frequently to Sacramento.

Complete List of Officials in Dodge Plant.

Announcement of the election of Frederick J. Haynes as president and general manager of Dodge Brothers, which was made in New York last week, is now followed by a complete list of new directors and chief executives. Arthur T. Waterfall is made vice-president and assistant general manager, Harry Popeney secretary of the corporation, and Reginald J. Fry assistant secretary. Charles W. Matheson has been advanced to the position of general sales manager. Howard B. Bloomer is made chairman of the new board of directors. The other directors are Frederick J. Haynes, Arthur T. Waterfall and John Ballantyne.

Mr. Haynes's association with the two Dodge brothers covers a period of over twenty-one years. During this time he was not only chief executive of their great business, but was also a close personal friend. By reason of this long association there is no one more familiar with their aims and principles, or more admirably qualified to carry on their work. Immediately after the death of Mr. John Dodge, a year ago, Mr. Haynes was elected vice-president and general manager, and has been the active head of the business during the long illness of the late Horace E. Dodge. It was Mr. Dodge's request, just before his death, that Mr. Haynes be elected to the presidency of the institution. His election, therefore, comes as no surprise to those familiar with the implicit confidence which the two Dodge brothers placed in his ability as a manufacturer and chief executive.

Mr. Waterfall was for many years superintendent of the Russell Wheel and Foundry Company of Detroit, and later vice-president and director of traffic for the Detroit Board of Commerce. In the latter position he gained national prominence as an authority on transportation matters. While Mr. Waterfall is generally known as a traffic expert, he has had a long training in the more general executive duties required of a man in his present important position, with an intimate knowledge of all questions attending the operation of a great industry.

NEW DEVICE ADDS TO BATTERY LIFE.

LIGHT FLASHES WHEN THERE IS SLIGHTEST DANGER OF OVERCHARGING.

A small device known as the "Rescue" Battery Temperature Controller, has been invented which is designed to overcome battery troubles. It is located on the steering column under the wheel and immediately the battery reaches the danger point, it flashes a small red bulb. The driver then reaches forward, moves a small switch. The red light goes out, a green light comes on.

This operation relieves the battery charge by ten amperes, thereby eliminating all danger of damage from overcharging, all guess-work and the necessity of burning headlights in daytime. "Rescue" enables one to charge his battery up to a maximum at all times, thereby preventing an overcharge.

To get the best results from a battery, it should be kept at a normal charge and this can safely be done with "Rescue" in use as it is always "on the job" and will not fail to give instant warning of impending danger.

DISCOVERS A TOWN RIGHT IN AMERICA.

L. J. BURRUD FINDS A CITY IN UTAH THAT'S PRACTICALLY UNHEARD OF.

Christopher Columbus discovered this entire isolated continent in days when discoveries were the vogue. Since then our crews of discovery-bent adventurists have placed the flag on their respective countries in every part of our little world. Today a discovery is something more—it is a miracle.

"L. J. Burrud of scenic pictorial fame has just discovered the most isolated city in the United States. Traveling in his Leach he wandered far from the beaten paths in search of scenic film plunder," says E. O. Holly, distributor for the Leach.

"On one of his recent pilgrimages in the wilds he found the town of Kanab in Utah and Kanab is farther off the railroad and the beaten path of travel than any town in the country.

"Utah, with all her natural parks, is attracting the lover of the primeval. Some of the beauties of that State have not as yet been set as a feast for the eyes of man. Zion Canyon is now becoming nationally famous. Burrud and his faithful camera have done much to popularize it on the screen. The North Rim of the Grand Canyon, the Cedar Breaks and Bryce Canyon are places to which Burrud has piloted his Leach.

"Wherever Burrud goes you'll see his Leach and his camera. He swears by both of them. According to his remarks he had discovered many a spot upon which no motor car was ever driven until he piloted the Leach there."

TROUBLE COMES FROM BENEATH.

Engineers All Interested in State Highway Report.

Believe Future Roads Will be Built Correctly.

Poor Foundations Responsible for Much Damage.

Probably no report of equal importance to the taxpayers of California has been made public in recent years as the recent one revealing causes and conditions of the State highways. This report resulted from a survey of several months, being made by qualified engineers whose services were obtained through the automobile clubs of the State. Many who have read the report carefully were astounded by the revelations.

The present Legislature will consider the enactment of a new motor vehicle law. For that reason the results of this survey being made public at this time, no doubt, will have a marked influence. Operators of motor trucks have been particularly interested in the contents of the report for a number of reasons. Naturally, as taxpayers, they are desirous of seeing the State get the best type of highway for the money expended and because motor trucks so often have been accused falsely of being the sole cause of damage done the highways, the report will prove very enlightening to the general public.

"Dealers, owners, operators, shippers and all that part of the public that depends in any way upon motor freight transportation are impressed by the fair-minded attitude with which the relation between roads and motor trucks was viewed by the engineers who made the survey," said a representative of the Mack-International Motor Truck Corporation, distributors of Mack trucks.

"It has been contended by those who have given the subject an unbiased study that it necessary for California, because of financial conditions, in the past, it would have been better to have built more durable highways in preference to such extensive mileage. The four-inch roads of this State are known to be little more than a veneered surface bound to warp, break and disintegrate in time. Many miles of this type of highways have gone to pieces without there being even a normal traffic demand. When the report says subsoil conditions were not given proper study and analysis it puts the stamp of approval upon the contention of motor trucking interests, that in many instances road destruction emanates from sources below the surface of the highway rather than from above."

MAXWELL STANDS ON REAR SPRINGS.

Standing a Maxwell on it's rear springs is the way one young man of San Diego proved his claim that nothing is too steep for Maxwell prowess.

"It isn't a question of the gradient," said this young man," but rather a matter of holding the wheels down. Wherever the Maxwell can get traction there will it go. Nothing in my opinion equals the Maxwell as a hill-climbing champion."

BATTERY LIFTER.

An admirable lifter for use in raising the battery out of the car may be made by having what are known as harness snaps riveted on the ends of a leather strap, perhaps an inch wide and a little longer than the battery. When this is slipped into place it makes a convenient handle for hoisting the battery around.

NEW MOTOR FUEL TO MAKE ITS BOW.

"ALCOLINE" HITS THE MARKET AFTER MANY MONTHS OF EXPERIMENTING.

Next to perpetual motion, probably nothing else has received more attention from cranks, inventors and get-rich-quick promoters than finding a substitute for gasoline, and most of the results have been just about as satisfactory as the mountain-high heap of discarded perpetual motion machines.

There is, many hold, one great substitute, and that is alcohol, though in reality alcohol is not a substitute, but is actually held to be a better motor fuel than gasoline. Public prejudice, government restrictions and taxes have kept alcohol out of the running, notwithstanding that government tests show it to be an excellent fuel.

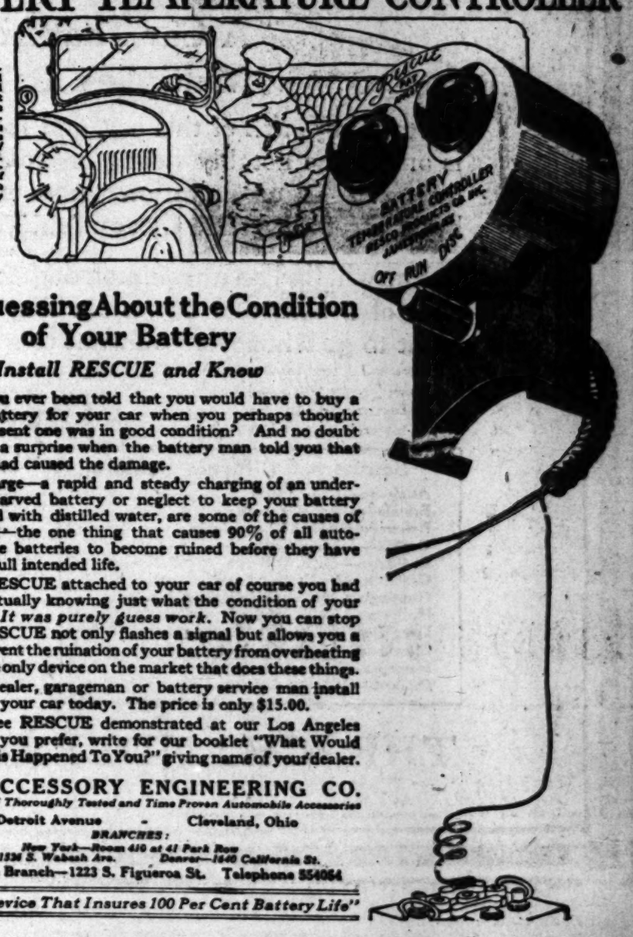
One of the largest industries on the Pacific Coast, the Mason By-Products Company, has announced its success, after many months of experimenting, in developing an entirely new fuel, using denatured alcohol and ether, the latter being one of the greatest motor fuels known to science. This new fuel they have given the trade name "Alcoline," and are now preparing to market it in a large way, not as a substitute, but rather as an accelerator or booster. By adding a small amount to gasoline, this new fuel is held to increase the power and speed, to give greater mileage, prevent and remove carbon and to make starting very much easier.

TUBES
$1.85 ANY SIZE
BELOW WHOLESALE
1000 brand-new, heavy Palmer gum tubes, made ring shaped. All fresh stock. Guaranteed firsts.
BUY NOW
Won't last long at this price.
Call at GARAGE,
1328 Linwood Ave.
½ block south 7th & Whittier
MAIL ORDERS PROMPTLY FILLED.

This Space
occupies 14 agate lines, or one inch. During 1920 THE TIMES printed 15,621,716 agate lines of advertising, largest volume ever published by a newspaper.

STANDARD UNITS known the world over
Names that automobile manufacturers proudly specify in their catalogues because the reputation of these units sells the car or truck.
You cannot afford to have substitute parts used for replacement—insist that your repair or garage man buy the genuine parts and make him show you.
We can supply him.
COLYEAR MOTOR SALES COMPANY
1222 S. Hill St.
Borg & Beck CLUTCHES
BROWN-LIPE TRANSMISSION
Spicer UNIVERSAL JOINTS AND PROPELLER SHAFTS
TIMKEN PARTS
Continental Motors

RESCUE
BATTERY TEMPERATURE CONTROLLER



Stop Guessing About the Condition of Your Battery
Install RESCUE and Know

HAVE you ever been told that you would have to buy a new battery for your car when you perhaps thought that your present one was in good condition? And no doubt it was rather a surprise when the battery man told you that overheating had caused the damage.

An overcharge—a rapid and steady charging of an undercharged or starved battery or neglect to keep your battery properly filled with distilled water, are some of the causes of *Overheating*—the one thing that causes 90% of all automobile storage batteries to become ruined before they have served their full intended life.

Without RESCUE attached to your car of course you had no way of actually knowing just what the condition of your battery was. *It was purely guess work.* Now you can stop guessing. RESCUE not only flashes a signal but allows you a chance to prevent the ruination of your battery from overheating—and it is the only device on the market that does these things.

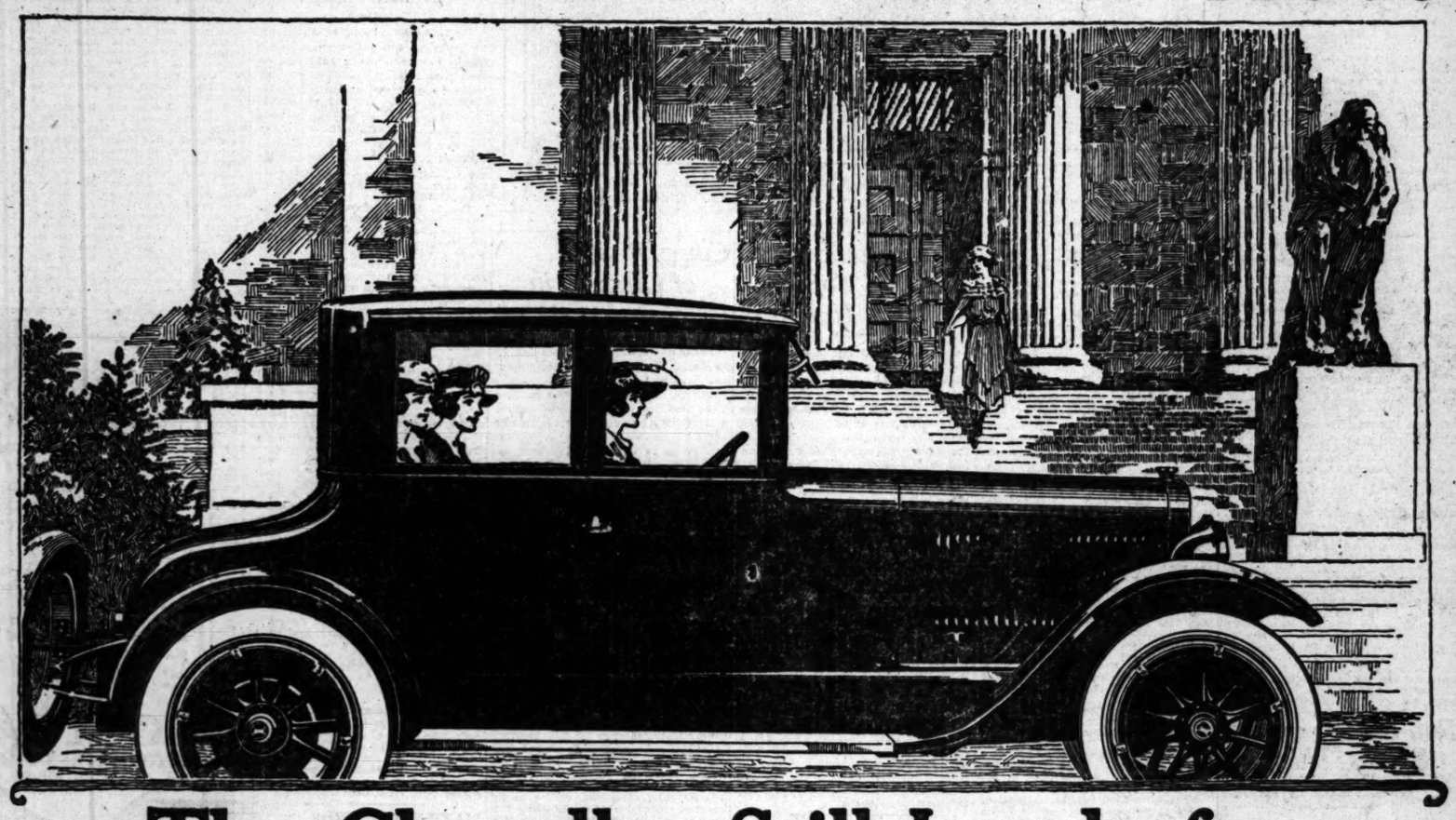
Let your dealer, garageman or battery service man install RESCUE on your car today. The price is only $15.00.

You can see RESCUE demonstrated at our Los Angeles Branch, or if you prefer, write for our booklet "What Would You Do If This Happened To You?" giving name of your dealer.

AUTO ACCESSORY ENGINEERING CO.
Merchandisers of Thoroughly Tested and Time Proven Automobile Accessories
6605 Detroit Avenue - Cleveland, Ohio
BRANCHES:
New York—Room 410 at 41 Park Row
Chicago—1538 S. Wabash Ave. Denver—1440 California St.
Los Angeles Branch—1223 S. Figueroa St. Telephone 554064
"The One Device That Insures 100 Per Cent Battery Life"

CHANDLER SIX

Famous For Its Marvelous Motor



The Chandler Still Leads for High Quality at Low Price

Entering the 1921 season, the Chandler Six holds its position of leadership just as distinctly as in the past, or even more distinctly. Eight years of service to Chandler owners, a hundred thousand of them now, have proved Chandler worthiness. The one Chandler motor, developed and refined throughout these eight years, stands out notably among sixes. And the known Chandler policy of best quality at lowest price is exemplified in the Chandler car of today.

A Car That Lives And Multiplies Its Friends

Standing back of this car, and responsible for its superiority, is one of the notably strong organizations of the motor car industry. An organization whose purpose has always been to build a car that shall live and multiply its friendships.

You will find an uncommon degree of satisfaction in the ownership of a Chandler car, a car that will take you wherever you want to go whenever you want to go, and take you comfortably.

You will feel an unusual sense of pleasure in the performance of the motor under your control, its quickly responsive power which conquers the hills on high, which takes you on the open roadway at such speed as you may wish and, in crowded city traffic, throttles down to a creeping pace. It has been justly called the marvelous motor.

Seven handsome types of body are mounted on the one standard Chandler chassis, all of them roomy and comfortable, splendidly upholstered and with lustrous finish. Some one of them will meet your requirements.

The Chandler is the Most Fairly Priced Fine Car

Southern California Dealers

Anaheim—C. L. Davis
Brawley—H. F. O'Byrne
Bakersfield—H. C. Landstrom
Covina—Mission Garage
El Centro—H. F. O'Byrne
Glendale—Bartlett & French
Huntington Park—Owl Garage, Inc.
Hollywood—Germond Motor Co.
Long Beach—Frank L. Darling
Monrovia—Hugh Marshall
Hermosa—Parsons & Nelson
Oxnard—Williams & Higbee

Seven-Passenger Touring Car, $1895 *Four-Passenger Dispatch Car, $1975*
Two-Passenger Roadster, $1895 *Four-Passenger Roadster, $1895*
Seven-Passenger Sedan, $2995 *Four-Passenger Coupe, $2895* *Limousine, $3495*

(Prices f. o. b. Cleveland, Ohio)

W. P. Herbert Co.

Flower at Eleventh **Telephone 60412**

SERVICE NIGHT AND DAY EVERY DAY

Southern California Dealers

Pasadena—Marshall & Clampett
Pomona—F. C. Trickey
Riverside—Keystone Garage
Santa Monica—Stewart, McBurney & Co.
Santa Maria—C. A. Maino
San Pedro—Rix's Garage
San Diego—Greene & Fleming
San Bernardino—Davis & Cline
Santa Ana—C. L. Davis
Santa Barbara—M. A. Durkee
Ventura—Williams & Higbee
Whittier—A. D. Cox

THE CHANDLER MOTOR CAR COMPANY, CLEVELAND, OHIO

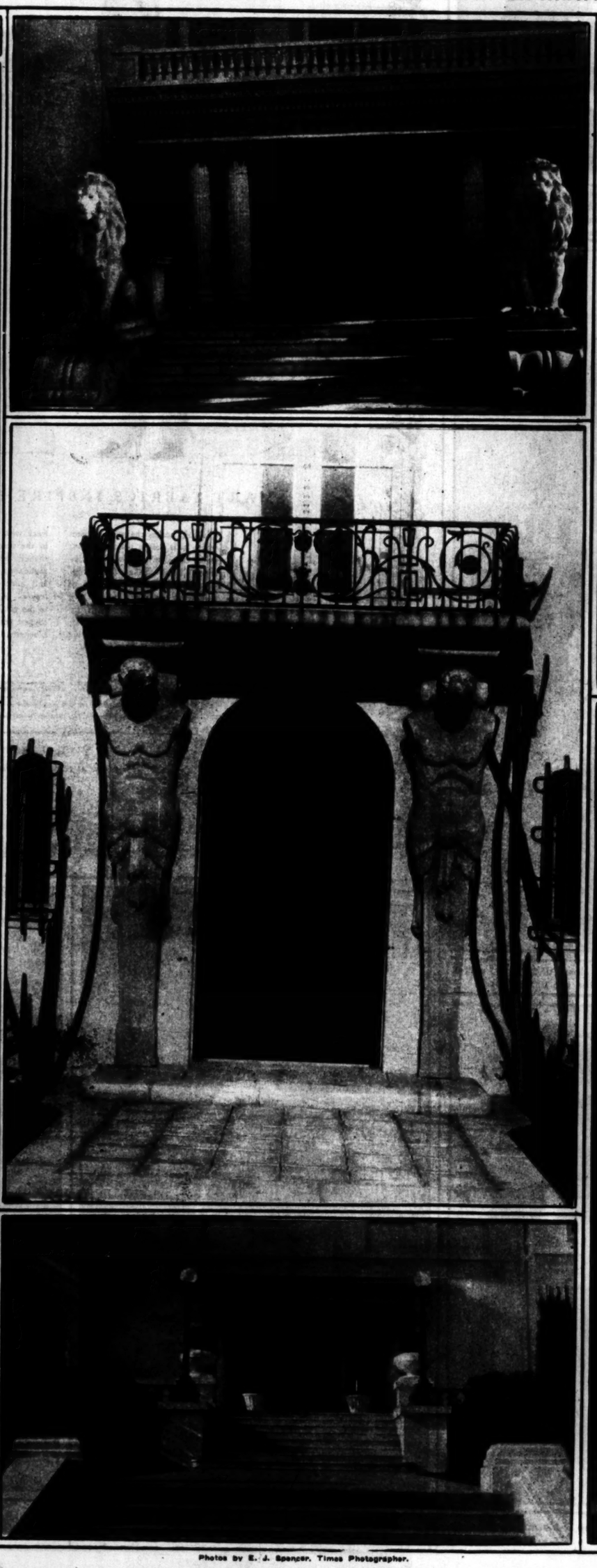
Los Angeles Sunday Times

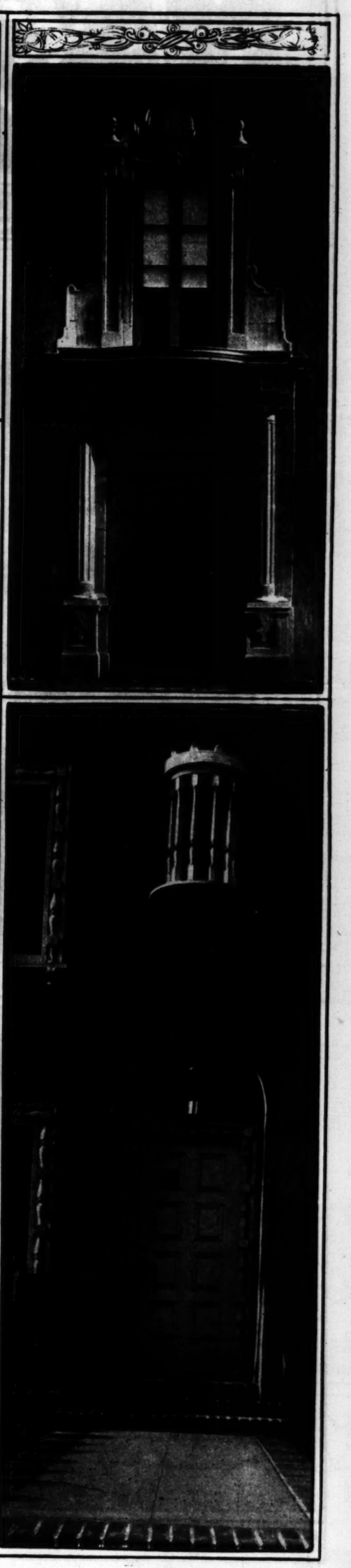
SUNDAY MORNING, FEBRUARY 13, 1921. | THE ONLY NEWSPAPER ROTOGRAVURE SECTION WEST OF THE ROCKIES | LAST WORD IN MODERN PRINTING.

Classic Doorways in Los Angeles Homes.

ARCHITECTS HARK BACK TO OLDEN DAYS FOR ENTRANCES TO STATELY STRUCTURES.







Photos by E. J. Spencer, Times Photographer.



A group of literary lights, members of Goldwyn's Eminent Author's Association. Top row, left to right: Leroy Scott, Gouverneur Morris, Samuel Goldwyn, Rupert Hughes. Bottom row, left to right: Gertrude Atherton, Katherine Newlin Burt, Mary Roberts Rinehart and Miss Rita Weiman.



Pauline Frederick, who is dressing her hair to lay in loose undulating waves caught in a low knot at the back and piled on the top of her head.



Esther Howard, the funny lady in "The Sweetheart Shop," Mason Operahouse week of February 14. Moffett Studio photo.



CHENEY SILKS

In terms of Cheney Twill and Crêpe Chenette, a smart party frock expresses the loveliness of a rose.

SMART FABRICS INSPIRE SPRING FROCKS

AN IDEA, no less charming in effect than it is novel in conception, appears in the smart frocks of newly-patterned Cheney Silks for Spring. The idea is to develop the design of the frock from the same motif which inspired the design of the silk. If, for instance, the silk be scattered with roses, the rose motif may be carried out in the frock with results quite as charming as in the model illustrated, where petal-shaped panels are arranged over a foundation of Crêpe Chenette, pointed and picot-edged to simulate rose-leaves. An unusual effect is achieved in the girdle; and the tiny sleeves, too, suggest petals. The sash is of Crepe Chenette.

Stores with a reputation for fine merchandise will be quite sure to sell Cheney Silks, either by the yard or in garments ready to wear.

CHENEY BROTHERS

4th Avenue at 18th Street, New York



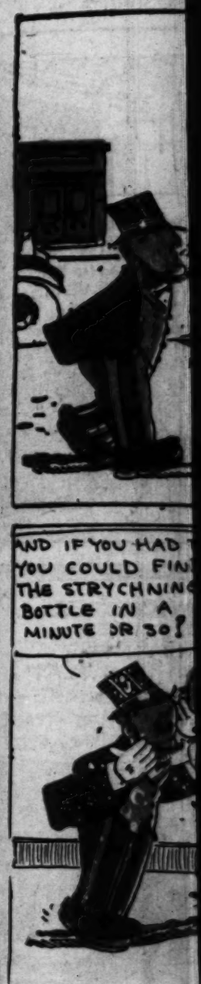
Ready for her morning plunge in a crystal clear mountain pool.

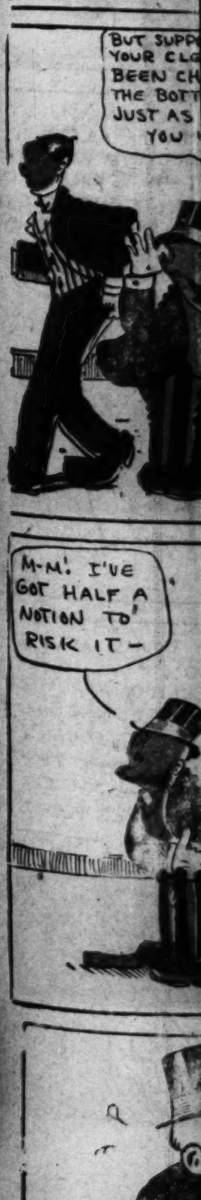


In the sylvan fastness of Millard Canyon.

Our Boys a
PROFUSELY IL
VOL. XL.

MUT





Our Boys and Girls
PROFUSELY ILLUSTRATED.

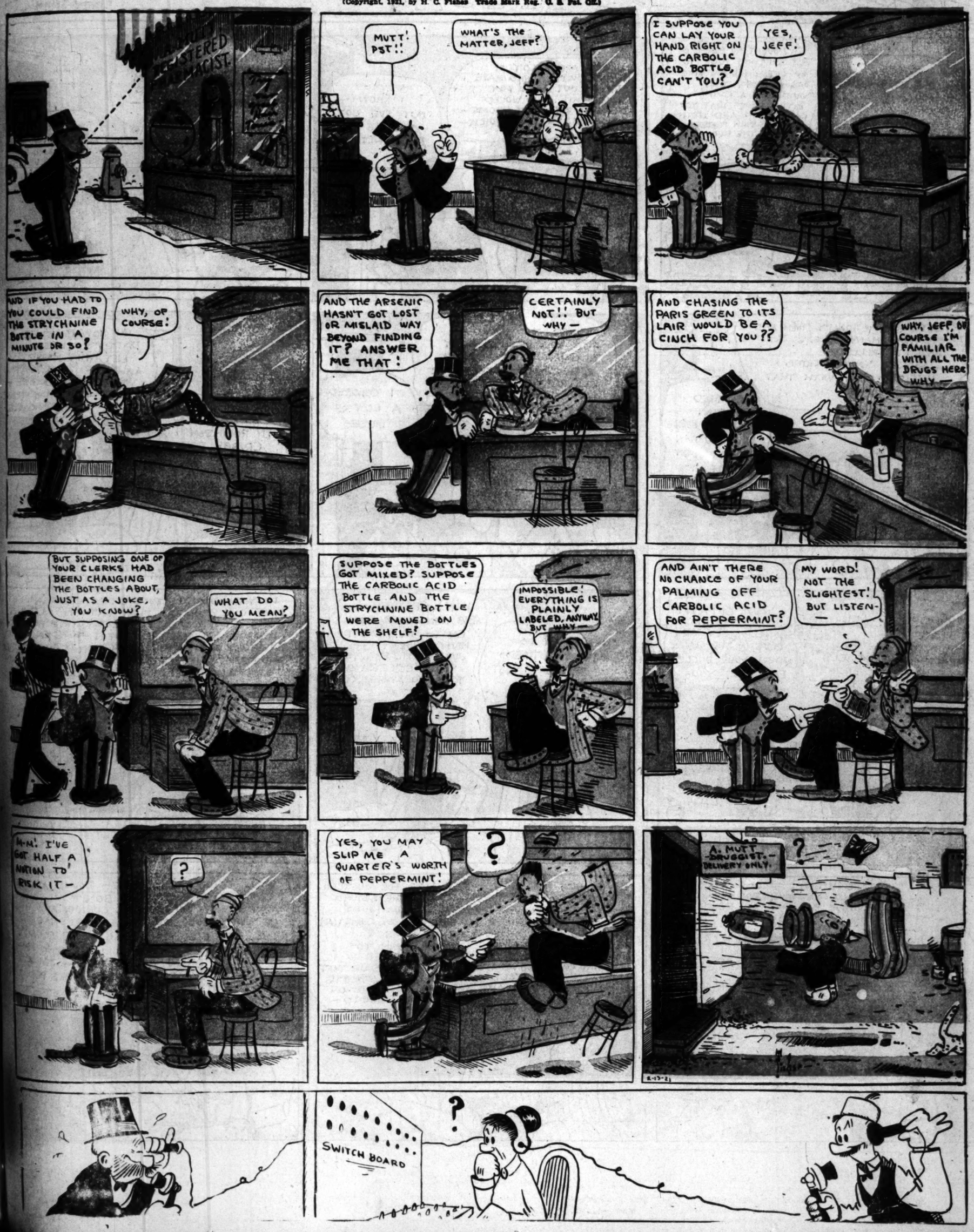
Los Angeles Sunday Times

Part VII: 4 Pages
COMIC SECTION.

VOL. XL. SUNDAY MORNING, February 13, 1921 HUMOR

MUTT AND JEFF—Safety First Is Jeff's Motto . . By BUD FISHER

(Copyright, 1921, by H. C. Fisher Trade Mark Reg. U. S. Pat. Off.)



Los Angeles Sunday Times

THE GUMPS

SIDNEY SMITH

(Copyright, 1931, By The Tribune Company, Chicago, Ill.)

CANDY

I GOT A PENNY TO SPEND

OH GEE! I CANT GO OUT- IT'S RAINING AND EVERYTHING— NOTHING TO DO-

YOU OUGHT TO BE GLAD THAT YOU DON'T HAVE TO GO OUT ON A DAY LIKE THIS— HAPPY THAT YOU'VE GOT A COMFY LITTLE HOME THAT YOU CAN SIT IN AND LISTEN TO THE RAIN PATTERING ON THE ROOF-

THERE ARE A LOT OF LITTLE CHILDREN WHO HAVE TO GO OUT ON A DAY LIKE THIS WHO WOULD LOVE TO STAY AT HOME- THEY HAVE TO WORK-

I KNOW— BUT I'VE GOT NOTHING TO PLAY WITH—

WHAT'S THE MATTER WITH YOUR BLOCKS? GET THEM AND BUILD HOUSES AND SPELL WORDS—

I'VE BUILT EVERYTHING I KNOW AND I'VE SPELLED EVERY WORD—

GET YOUR DICTIONARY THEN AND SEE HOW MANY WORDS YOU HAVEN'T SPELLED— WHERE'S YOUR ROCKING HORSE? PLAY WITH THAT A WHILE—

I'M TIRED OF THAT ROCKIN' HORSE ALL YOU CAN DO IS JUST ROCK UP AND DOWN-

WHAT'S THE MATTER WITH YOUR PAINTS THAT GRANDMA SENT YOU FOR CHRISTMAS? WITH THOSE PICTURES OF HOUSES AND ANIMALS— WHY DON'T YOU COLOR THOSE UP?

I COLORED A LOT OF THOSE-

OH NOW CHESTER- DADDY'S TIRED- LET HIM READ AWHILE— YOU PLAY WITH YOUR ENGINE- GET OUT THAT TRAIN OF CARS-

WILL YOU READ MY ROBINSON CRUSOE FOR ME-

OH THEY'RE ALL BROKE UP- THEY RUN OFF THE TRACK- THE WHEELS ARE OFF THE ENGINE IT WON'T RUN ANY MORE—

YOU'VE GOT A LOT OF INTERESTING GAMES— GET THAT PIGS IN THE CLOVER THAT YOUR UNCLE EMIL GAVE YOU-

OH I CAN'T DO THAT— I'M TIRED OF TRYING— I WANT TO HEAR ABOUT ROBINSON CRUSOE—

NOW! CHESTER- BIG MEN NEVER SAY CAN'T— YOU HAVE TOO MANY THINGS- IT JUST BEWILDERS YOU- YOU'VE GOT TOO MANY TOYS TO APPRECIATE THEM—

DO YOU KNOW SOME POOR LITTLE CHILDREN JUST HAVE ONE TOY AND PLAY WITH IT ALL DAY LONG— I KNOW A LITTLE GIRL WHO HAD A RAG DOLL AND SHE NEVER TIRED OF IT— SHE CALLED IT RUTHIE AND USED TO NURSE IT— PLAY IT WAS SICK AND FEED IT LITTLE CANDY PILLS— PRETEND SHE TELEPHONED FOR THE DOCTOR— YOU DON'T TRY TO AMUSE YOURSELF— YOU'VE GOT ALL THESE THINGS AND YOU EXPECT YOUR POOR TIRED DADDY TO READ TO YOU- YOU'RE A SPOILED CHILD- THAT'S WHAT YOU ARE—

ALL RIGHT! ALL RIGHT! GO AND GET YOUR ROBINSON CRUSOE BOOK— I'LL READ IT TO YOU—

HARRY NYE'S FATHER READS TO HIM—

I HAD NOW NOT A MOMENT TO LOSE FOR NINETEEN OF THE DREADFUL WRETCHES SAT UPON THE GROUND ALL CLOSE-HUDDLED UP TOGETHER AND HAD JUST SENT THE OTHER TWO TO BUTCHER THE POOR CHRISTIAN AND BRING HIM PERHAPS LIMB BY LIMB TO THEIR FIRE- AND THEY WERE STOOPING DOWN TO UNTIE THE BANDS AT HIS FEET- I TURNED TO FRIDAY AND SAID— "DO AS I BID THEE- FRIDAY SAID THAT HE WOULD- SO I SET DOWN ONE OF THE MUSKETS AND THE FOWLING PIECE ON THE GROUND—

WELL LOOK WHO'S HERE— SOUND ASLEEP- POOR LITTLE TIRED-OUT BOY— THAT'S WHY YOU WERE SO CRANKY AND TIRED OF YOUR TOYS— YOU GAME LITTLE RASCAL- HE HAD HIS WAY THOUGH— HE FOUGHT FOR WHAT HE WANTED 'TILL HE GOT IT— TIRED AS HE WAS— THAT'S THE GUMP ALL OVER- HE'S PERSISTENT-

SNOOZE!! -ZZZ-Z" !! —ZZZ

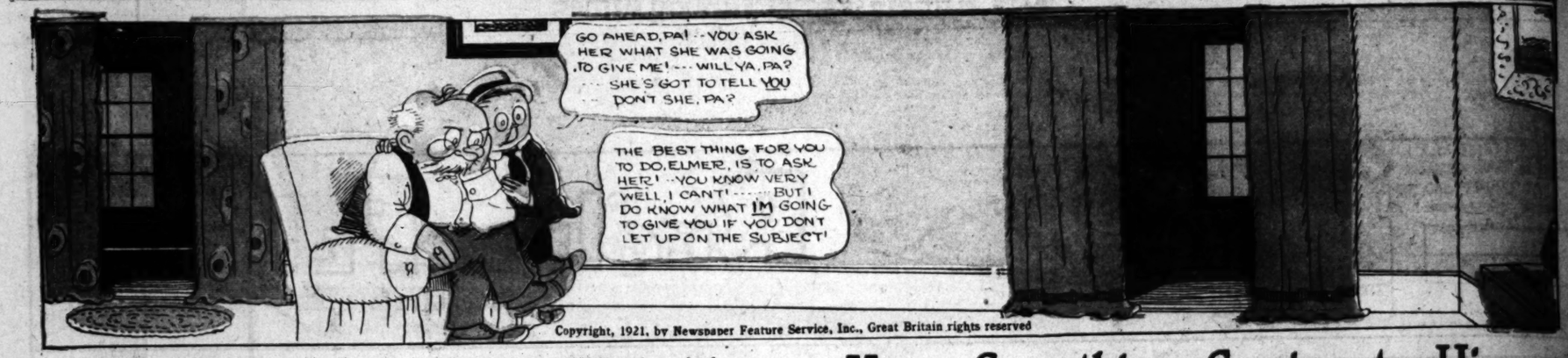
REG'LAR FELLERS

by Gene Byrnes

Copyrighted, 1931, by The Sun-Herald Corporation.

Copyright, 1921, by Newspaper Feature Service, Inc., Great Britain rights reserved

Just Boy--Now Elmer Will Always Have Something Coming to Him.









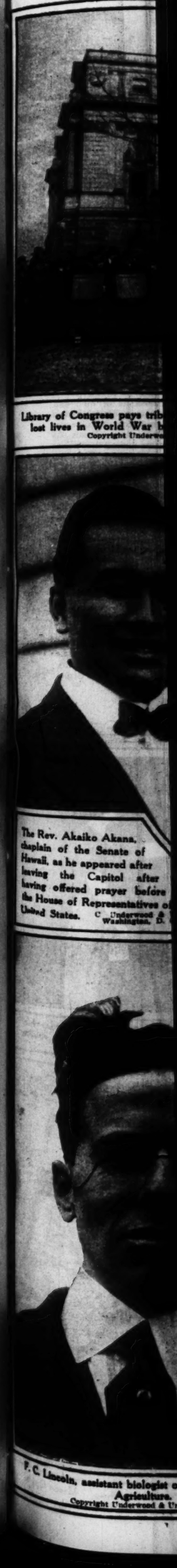














to Him.



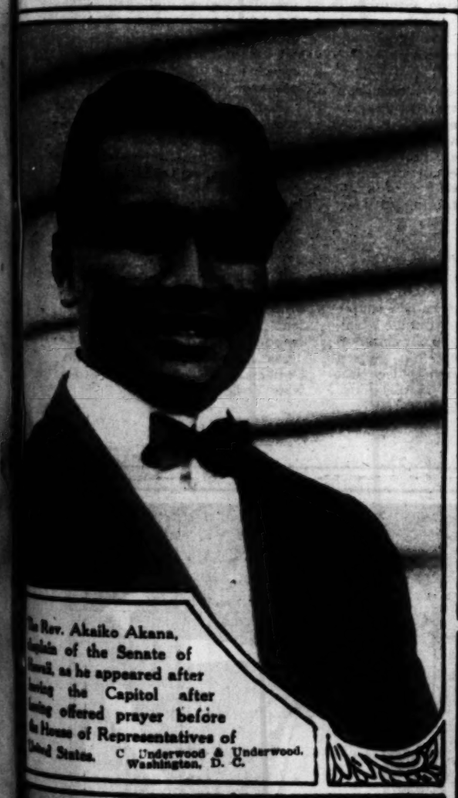
Interesting Persons in the World's Eye.



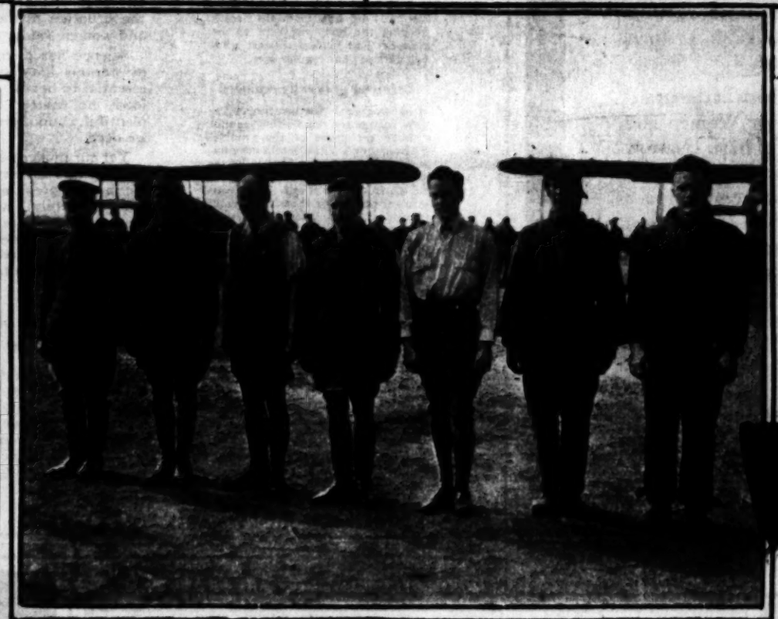
Library of Congress pays tribute to members of staff who lost lives in World War by planting memorial tree.
Copyright Underwood & Underwood, Washington, D. C.



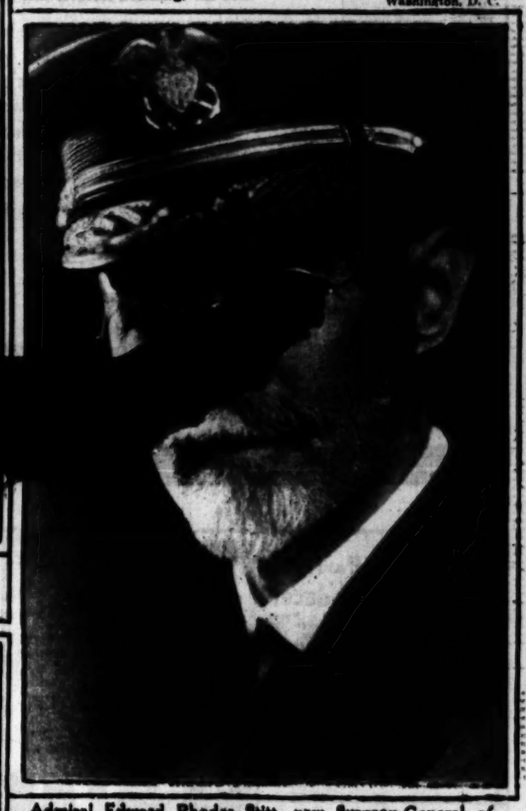
Chief Occum, "the last of the Mohicans," who prescribed boneset tea for the President; Myrtl Germaine, his daughter, and Everett Fielding, his son. Underwood & Underwood, Washington, D. C.



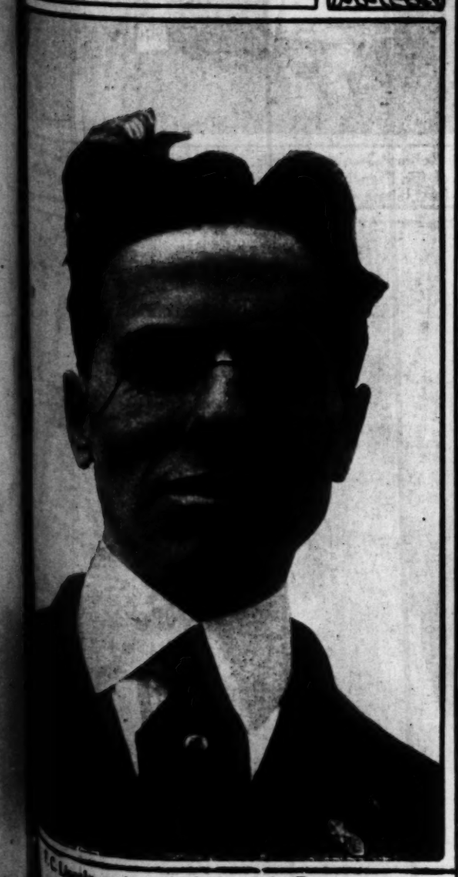
The Rev. Akaiko Akana, chaplain of the Senate of Hawaii, as he appeared after leaving the Capitol after having offered prayer before the House of Representatives of United States. Copyright Underwood & Underwood, Washington, D. C.



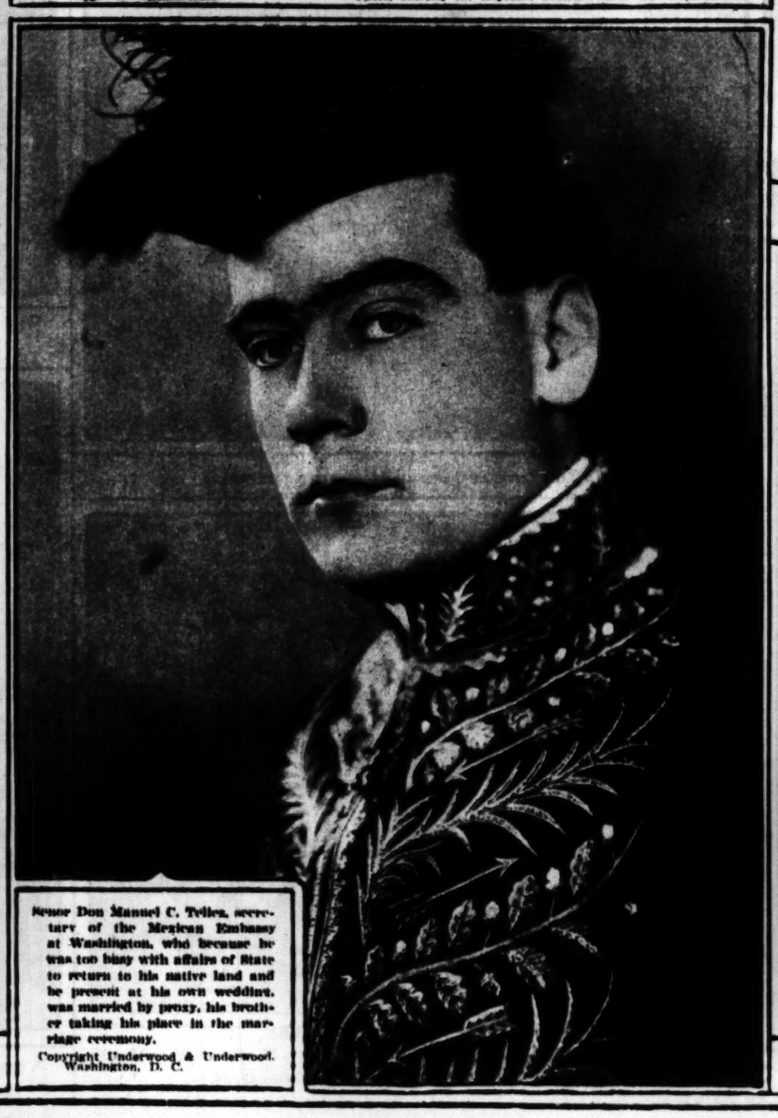
United States Army fliers after the 9000-mile Alaska "hop." Left to right: Capt. Douglass, Lieut. C. H. Crumrine, Lieut. Ross Kirkpatrick, Lieut. Eric C. Nelson and their mechanicians. Photo, courtesy the Adjutant General's office War Department.



Admiral Edward Rhodes Stitt, new Surgeon-General of the Navy.
Copyright Underwood & Underwood, Washington, D. C.



C. Lincoln, assistant biologist of the Department of Agriculture.
Copyright Underwood & Underwood, Washington, D. C.



Senor Don Manuel C. Tellez, secretary of the Mexican Embassy at Washington, who because he was too busy with affairs of State to return to his native land and be present at his own wedding, was married by proxy, his brother taking his place in the marriage ceremony.
Copyright Underwood & Underwood, Washington, D. C.



Victor Andres Belaunde of Lima, Peru, who is lecturing in this country.
Copyright Underwood & Underwood, Washington, D. C.

PROGRESS IN IRRIGATION METHODS.



BETTY WALES Dresses for Spring present graceful combinations of lines and colors that carry instant appeal. The Woman and Miss of discrimination will appreciate, too, that their intrinsic worth is fully as remarkable as their outward beauty.

Taffeta is the basis of the attractive model for Women and Misses pictured here. Narrow pleating throughout and a girdle ending in a large bow and sash add to the effect. Cubist medallions in harmonizing shades add desired touches of color.

Betty Wales Dressmakers
216 WEST 38th STREET
NEW YORK CITY



Our food, though plentiful and good, is often robbed of this vital element

Tables loaded with food, yet—

a vital element now known to be lacking in our meals

A simple food that builds health

Fleischmann's Yeast, a simple familiar food, increases appetite, and helps all the processes of digestion. To build up and maintain health, keeping the body resistant to disease, eat 1 to 3 cakes of yeast a day —a part of your regular diet.

Laxatives gradually replaced

It is recognized that laxatives bring only temporary relief—they cannot remove the cause of the trouble. Fleischmann's Yeast by its very nature as a wholesome food is better suited to the system than coarse substances, drugs or oils. It is a conditioner that tends to restore normal functions. And it cannot form a habit.

For constipation, eat from 1 to 3 cakes of Fleischmann's Yeast a day.



THE vital tissues upon which their health and strength depend, starving for lack of one single element in food! That is the situation of thousands of men and women today.

Science has discovered that the mysterious life-giving vitamine is essential to health. Without it our food, no matter how good and plentiful, cannot give us the energy we need.

Yet our modern diet is often robbed of this vital element by manufacture and preparation! "We now know definitely," writes one of our greatest authorities, "that the regular diet of a large portion of the people of the United States is falling short of maintaining satisfactory nutrition."

The mysterious, almost magical "vitamine"— its richest source

Yeast is the richest known source of the vigor-making vitamine which is lacking is so many of our common foods. This is what has caused yeast to assume such a new and startling importance in our food.

Physicians and food specialists have obtained almost magic results by adding it to diets.

Today, thousands of men and women are eating Fleischmann's Yeast to correct the vitamine deficiency in their ordinary meals. As a result, they are finding themselves free of minor ailments. They are building up increased resistance to disease, and are feeling an abounding sense of vigor and energy often unknown for years.

Eat yeast before or between meals. 1 to 3 cakes a day. Spread it on toast or crackers—dissolve it in milk or fruit-juices—or eat it plain. Those who are troubled with gas should first dissolve yeast in boiling water.

Place a standing order with your grocer for Fleischmann's Yeast and get it fresh daily.

To learn more about what this important discovery has done for others and what it can do for you, send for new booklet, "The New Importance of Yeast in Diet." Address THE FLEISCHMANN CO., Dept 118-e 701 Washington Street, New York, N. Y.



The Perfect
Flesh Reducer

Blanche Arral, Noted Opera Singer, Takes Of M ibo. by Drinking Tea Prepared from Javanese Herbs.

NO DRUGS — NOT IN-JURIOUS TO HEALTH —NO DIET—NO EXERCISE.

Boiled and used same as ordinary Tea.

Also in Tablet Form. Send 2c Stamp for 44-Page Booklet.

This Tea Has No Agents
Arral's Tibu Tea Co.,
Dept. M, Room 411,
530 Fifth Ave., New York

AMERICAN
ENGRAVING and ELECTROTYPE Co.
DESIGNING
ILLUSTRATING
COLOR PLATES
ENGRAVING BY ALL PROCESSES
88WAY-1873 -1919- 227 W. 1ST ST. LOS ANGELES
AMERICAN SERVICE



Miss Pearl Perry as the spirit of a spring morning.



Gen. Robert Georges Nivelle, at one time commander-in-chief of the French armies, being welcomed to Goldwyn studios by Helene Chadwick.



Mr. Monk registering dignity before the camera.



Harry K. Morton and Sweethearts in "The Sweetheart Shop" at the Mason Operahouse week beginning Monday, February 14.



A bouquet of beauties in "The Sweetheart Shop," Mason Opera house, week of February 14.

Sunday Times
Los Angeles
FARM AND INDUSTRIAL EDITION
PROGRESS
The Garden Beautiful in Southern California.
INFORMATION BOTH PRACTICAL AND SCIENTIFIC. BY ERNEST BRAUNTON.

od, yet—
known to be
meals

icians and food specialists have
ined almost magic results by
g it to diets.
day, thousands of men and
en are eating Fleischmann's
t to correct the vitamine de-
cy in their ordinary meals. As
ult, they are finding themselves
of minor ailments. They are
ling up increased resistance to
se, and are feeling an abound-
ense of vigor and energy often
own for years.
t yeast before or between
s. 1 to 3 cakes a day. Spread
toast or crackers—dissolve it
ilk or fruit-juices—or eat it
Those who are troubled with
should first dissolve yeast in
g. water.
ce a standing order with your
r for Fleischmann's Yeast and
fresh daily.
learn more about what this
rtant discovery has done for
s and what it can do for you,
for new booklet, "The New
rtance of Yeast in Diet." Ad-
THE FLEISCHMANN CO.,
-9 701 Washington Street,
York, N. Y.

Los Angeles Sunday Times

PROGRESS AND PRODUCTION

SUNDAY MORNING, FEBRUARY 13, 1921.



PROGRESS IN IRRIGATION METHODS.

nt
N
P'S
HIP
the third
not trying
in the next
moment for
s has con-
operation
the tariff.
ANO.
ia Says
ST-
ING
ON
NTS
y in
ity is
f Gems



The Garden Beautiful in Southern California.

INFORMATION BOTH PRACTICAL AND SCIENTIFIC. BY ERNEST BRAUNTON.



Yucaipa Valley's orchards under a mantle of snow—an unusual and beautiful sight.

THE last annual report of the Porto Rico Agricultural Experiment Station states that the growing of avocados is steadily increasing and that the station has under trial a number of varieties which are well suited for shipping purposes. A great deal of this fruit is sold in Porto Rico, and it has been considered a mistake not to greatly increase the business of exporting it. To that end the station is working along two lines: First, to grow varieties that will stand shipping; and second, to develop shipping methods which will enable the fruit to reach the mainland markets in good condition. At present refrigeration methods are lacking on ships, and until this deficiency is remedied the station will be unable to ship avocados, even though they are of excellent quality. With improved shipping facilities and the development of better methods for preserving foods while in transit, it is thought that avocado growing is destined to become an industry of considerable importance. Mangos do not ship well and the Porto Rican climate appears to develop in the fruits an unusual amount of fiber. No mention is made of cherimoyas or other subtropical fruits of interest to Californians.

Away from the Soil.

The city is a magnet that draws the population from the country. Fewer farmers are needed from decade to decade because each farm worker can produce proportionately more than formerly. The enlarged percentage of population in the city and the lessened proportion of people on the farm is a result of economic and industrial changes, not of mere sentiment, as some philanthropists assume. It is far easier for the rural people to become city people than for city children to be educated to live and work in the country.

Children's Gardens.

When providing plants and seeds for the children's garden it should be remembered that the main point is to get them interested. For this reason the plants should be of many kinds, flowers, fruits and vegetables. Have a few of the curious things such as gourds, crookneck squash, etc. A splendid vine—a true morning glory—is the sweet potato plant, and the children will be delighted with a few of them. These do best in sandy soil. A few hills of peanuts will thrive with them and cannot fail to interest the kiddies.

Next to having the yard clean, the most important thing is to have it bright with flowers. Do not put in too many pampered exotics, but make use of old-fashioned annuals and perennials—those needing but little care. Sow broadcast seeds of all sorts of flowers, especially California wild flowers. Seeds of our native poppy may be sown any month in the year and if given one good watering they will come into flower at some time. Mixed colors of our native poppy are to be found in every seed store, and if sown with the rains of winter in a variety of situations, they furnish flowers of many shades over many months.

Mixed Vines.

Many persons will persist in growing tender vines that are each year injured by frost. Each spring these are cut back to live wood, make a fair growth, give some blossoms and are again more or less injured by frost. Experience has proven that if a hardy climbing vine be planted beside each tender subject and the two allowed to mingle together, the more tender companion is sufficiently protected by the hardier so no considerable amount of damage is done by quite severe frosts. Nothing but flowering tips will suffer harm, and each year vines so treated will become more vigorous, which if planted alone lose in vitality annually.

Grow Bamboos.

We grow altogether too few of the hardier bamboos. Throughout the year they present a greener, fresher, more tropical appearance than almost any vegetation found in our gardens. Added to their unusual grace and beauty is their great value for screening or hiding from view unsightly objects, buildings, etc.

Train Young Plants.

Do not neglect the proper training of young trees and shrubs, for in after years they are much harder to control and it will then be too late to bring them into desired form or size. The best pruning consists of the least possible at one time and a constant nipping throughout the year. While cutting is often a necessity with trees, our best gardeners, if time will permit, control shrubs and half-woody plants by pinching off the terminals as they project beyond the outline one has in mind. Such a method never interferes with vitality, vigor or natural process of development. Consequently the plant never suffers a shock or check that calls for interference with any of its functions.

Use More Genistas.

We do not use enough genistas or cytisus in local gardens. They flower in white and yellow in many species, varying but little in general appearance. All are hardy, tough and vigorous, withstanding much abuse and neglect, lack of water, poor soils and a host of other troubles. Why pamper tender shrubs of less garden value when such good material is common?

Clean House Plants.

Neglected house plants quickly show lack of care from many causes. Even dust allowed on the foliage will soon close the pores and retard circulation, just in proportion as it does with the human body. A few scale insects today means many times the number in a short time. Plants not turned around occasionally so that all parts receive equal light, soon become one-sided and unhealthy. Stir the top of the soil regularly. Put all plants out in the free air at least once every week, and allow the lawn sprinkler to wash them off and also thoroughly soak the soil. Give a little liquid or concentrated plant food once a month throughout the year.

Making Wild Gardens.

Get plants, shrubs and vines that are suited to the location and the amount of care these spots will get. If space will allow, by all means have a few shade trees. Some of our wild plants might be used in places most likely to be neglected. We have plenty of native plants equal to many in cultivation, and they will generally stand greater neglect. Place these in out-of-the-way nooks where they will surprise those who pass by the place. Vines can often be used more efficiently in beautifying wild spots. Their twining or pendulous habit of growth renders them free from the stiff appearance which the other plants and trees too often possess when improperly used. For rather extensive places the more vigorous growing vines should be used to climb over old trees, fences, stone piles or unsightly outbuildings. The English ivy is excellent for such purposes, as are the Boston, ivy and Virginia creeper, though the latter are deciduous. A variety of shrubs should be used and planted in clumps with the taller and larger ones in the rear—the lowest ground in front. A little thought and work will soon make a great change.

Preserve Roadside Trees.

In a land of little timber the occasional roadside tree has a most unusual value, quickly recognized and fully appreciated by all travelers. With the institution of nature study in our schools should come an added veneration for the patriarchs, with laws for their protection and preservation. Unfortunately trees in fields are regarded as a nuisance and those in the roadway as of greater value in the shape of fuel than as mere adornments of the highway. In this State, however, the ornamental value is more generally recognized than is the case east of the Rockies.

Oil-bearing Trees.

The best camphor oil is furnished by Dryobalanops Camphora, a lofty-growing tree of the island of Sumatra. The wood is tough and durable and is used for shipbuilding, its strong oil scent saving it from the attacks of ship worms. The oil is obtained by incision and flows as a pale, yellow liquid, called the liquid of camphor of Borneo and Sumatra. It consists of resin and a volatile oil, having a camphorated odor, and has been used in scenting soap and other perfumes. Solid camphor is also found in the wood, especially in old trees. It differs from ordinary camphor by its greater hardness and brittleness. It is much prized by the Chinese who ascribe many virtues to it. The camphor oil we get in the United States is from the camphor tree so common in California, native to China, Japan, Formosa and adjacent islands.

Tropical Plant Groups.

Bananas, gingers, shell-flower, ginger-lily, elephants' ear, cannas, calla and a host of such plants are available for tropical groups in the garden. All are hurt by ordinary frosts. Hardier material are the bamboos, giant reed striped or green, banded grass, pampas grass, umbrella grass or cyperus, iris, New Zealand flax, century plants, yuccas, aloes and others. There is no dearth of material for tropical effects, for this list is capable of considerable extension.

Have your own vine and fig trees, Mr. Gardener.



Avocados (left) and Lemons in a Southern California Grove.



Select Trees

Fruit and Ornamental

For Your Garden or Orchard

You Get Them Fresh From Our Nurseries

Every kind of Tree or Plant you are likely to want.

Richly illustrated and descriptive Catalog for 1921 tells you what to plant and how to plant.

Drive Out—Make Your Selections

It's a delightful drive to our Office, located on famous Euclid Avenue, right in the center of Ontario. Open any week day.

Mail orders receive careful and personal attention. Send coupon for our Catalog.

Full Assortment Ready for Delivery or Selection Now.

Armstrong Nurseries

ESTABLISHED 1889

John S. Armstrong, Proprietor

414 Euclid Ave. Ontario, Calif.

Telephone—Ontario 103

Kindly send your 1921 Catalog.

Name .....

Address .....

.....

Since Byron Jackson

produced the first pump that virtually gave birth to irrigation in the West, pumps of many names have come and gone.

Time, however, has only served to better establish the Byron Jackson product and make it the standard for attainment in the pump industry.

When you buy a Byron Jackson deepwell turbine, Byron Jackson service is included. A service that begins at the factory testing department, and follows the pump through its installation and down through the years of operation.

Our state-wide service car system brings Byron Jackson expert engineering to your very door.

Let our engineering department show you the Byron Jackson answer to your water problem.

BYRON JACKSON IRON WORKS INC.

LOS ANGELES VISALIA SAN FRANCISCO

WHEREVER WATER IS TO BE LIFTED

LOS ANGELES SALES OFFICE
303 East Third St. Phone Main 1282.

LOS ANGELES FACTORY
Slauson and Santa Fe Aves.
Factory Phone 226370



Selecting the Season's Breeding Stock.

APPEARANCES SOMETIMES DECEPTIVE. BY HENRY W. KRUCHEBERG.

LATE in the winter or early in the spring the poultry owner should select and mate his best hens to use for reproducing his flock. To do this he must choose the season's breeding stock with care.

Progress will be made most quickly by selecting and using the best individuals in the flock as breeders rather than by breeding the flock as a whole. Standard-bred roosters of the right type should be used with the selected birds; the chickens then will be of a much higher quality than the birds of this year's flock.

The selection of a male should be influenced largely by the character of the females used. Any general weakness in the hens should be offset, so far as possible, by strength in that particular in the male.

Only by continuous selection for health and vigor is it possible to build up a flock that will produce fertile eggs, strong chicks capable of making quick growth, and pullets with sufficient stamina to stand the strain of heavy egg production.

The appearance of a bird is not always a sure indication of its vigor, but appearance and action taken together are a fairly reliable guide, say Federal specialists. The comb, face, and wattles should be of a good bright color, the eyes bright and fairly prominent, and the head broad and short, having a fairly short well-curved back and showing no tendency to be long, "snaky" or "crow-headed."

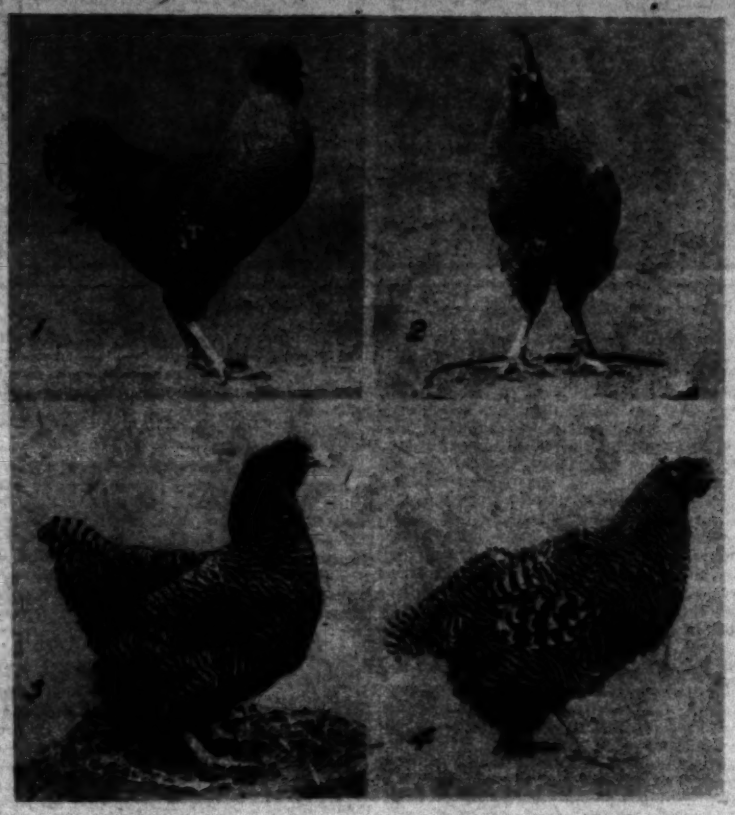
The bird should be alert and have a strong, vigorous carriage; the legs set well apart and strongly supporting the body, with no indication of weakness or knock-knees. The bone in the shank should be strong and not too fine for the breed, with the toes strong, straight and not too long. Clean, smooth plumage is desirable, as a lack of condition often accompanies soiled, roughened plumage. Choose a bird in good flesh, as a very thin bird is usually in poor health. Sick fowls, or those apparently recovered from sickness, ought never to be used for breeding.

In selecting stock for mating, the purpose of the breeding must be kept clearly in mind. To produce table fowls, select a breed that has a standard type, or a body shape suitable for carrying an abundance of meat. This type has a broad, deep body, good length of back and keel, and especially a broad breast well coverd with meat.

To breed for eggs, choose birds, as far as possible, that are good producers or are the offspring of such birds and that conform to the standard requirements of the breed. The best layers in the hens should have been banded or marked in some way in the fall, at which time their production is fairly well indicated by their appearance. The earliest maturing pullets should be banded when they start to lay in the fall and early winter, as these early maturing birds usually make the best producers and may be used for breeding this year if desired.

Mating should be made at least two weeks before beginning to save the eggs for hatching. It is often desirable to mate even further ahead, so that a few eggs can be incubated for five or six days to see whether they are fertile. If they are not fertile, there is still time to change the male bird.

The breed of birds influences the size of the matings. If the fowls are confined to a yard, it is usually desirable to run from twelve to fifteen females of a small breed with one male, while the females of the heavier breeds, only eight to ten are mated usually with one male. When the fowls have free range and the male is strong and vigorous, it is often possible to obtain fertile eggs with a much greater number of females to each male.



Select the Right Type for Breeding Purposes.

(1) Standard bred Barred Rock cockerel of good type; (2) poor type of bird with knock knees; (3) hen possessing good appearance; (4) poor type and weak constitution.

Type and Production.

In the discussion of a standard for defining the egg-laying type of hen, breeders should bear in mind that type defines the breed, and color markings the variety. Now, many a record laying hen is often "off" in type—as a matter of fact would have no place in the show room. If bred to a male bird, also off in type, the offspring of such would in no sense average an improvement on either parent, though there might be individuals that would pass muster. It is indeed a fine ambition to make the beautiful more bountiful, and we wish strength to every elbow that is working along that line. An "off type" Jersey cow might be a record producer, though we seriously question her value when it came to a sale, or a place in the show ring or for breeding purposes. Type, to our mind, is all important in the maintenance of pure breeds. Discussing the so-called utility standard, we take the following paragraph from an article by A. A. Dunnicliff in an Australian paper: "The utility standard must be taken in conjunction with the breed standard to gain a right understanding of the points, mainly in regard to type, which distinguish the breeds. The utility standard does not give undue weight to these points, but, if correctly interpreted, no bird that is not something more than a 'fair specimen' of the breed should be able to win in a utility class. The utility standard must, above all things, safeguard type, which is the foundation of the breeds. How can we maintain the identity of breeds if this essential is overlooked or ignored? In the laying competitions we still see hens entered as Leghorns and Orpingtons respectively, between which there is little or no distinction in the matter of type. Who can say that this is as it should be?" Obviously to discard or vitiate type is bad; likewise production is vital. Are we eventually to have a race of fowls that will gratify our sense of the beautiful, and afford maximum results in production?

Distinguishing Sex in Eggs.

How to get a superabundance of females, as compared to males, has been a moot question, not only among poultrymen, but also in other lines of live-stock farming. Certain it is that the hen is the producer of eggs, hence possesses an economic value peculiarly her own. Many devices and practices have been advocated and much observation and experimentation has been carried on to get at the mystery, but in the main, nothing has been accomplished that will enable the foretelling of the sex of eggs unhatched. Even the sexoplane fails to tell the story. The latest contribution to the subject is from a French scientist, M. Lienhard, who has recently published his observations, and here they are—take them for what they may be worth—as reported in a late issue of the Feathered World of London:

"As adult male birds are larger and heavier than females, he claims there is a difference between the two sexes of the chicks when hatched, varying from over ½ ounce to nearly 1 ounce in favor of the male. This led to the assumption that there must also be a relative difference in the weight of eggs from which they were hatched. To test this theory a flock of Leghorns was selected, the average weight of eggs being 62 grammes, slightly over 2 ounces. The variations in egg weight amounted to 16 grammes (over ½ ounce,) the smallest being 54 grammes and the largest 70 grammes, few laying eggs of less than 58 or more than 66 grammes. Sixty eggs from this flock were selected out of 350 laid, weighing between 59 and 70 grammes. Forty-eight chicks were produced, of which 37 were cockerels (or 77 per cent) and 11 pullets."

Here is an opportunity for some embryo Darwin or Mendal to try his hand at breeding a superabundance of females. To be sure, the French experiment covers only one test; upon so limited an experience it would be hazardous to base specific conclusions. If, however, the results were similar under a series of tests, we might conclude that "there is something in it." Those of our readers who are after results in the way of crops of hen fruit, might give the proposition a whirl or two, and if found encouraging, it would at least lessen the number of males. We take it for granted that size of eggs pertains to individual layers rather than those from a given pen or pens.

Dressing Poultry.

Poultry profits, from the meat end, often depend largely on the marketing, and the producer should study demands to learn how, where and when to dispose of his products to the best advantage. It often pays to dress the fowl at home for certain markets, the difference between the prices for live and dressed fowl making it worth while.

Attractive appearance is of much importance in selling poultry, therefore, the producer who plans to market his poultry dressed should study the details of killing dressing and packing, in order to prepare the products in the best possible manner. Requirements for dressing and packing vary somewhat in different markets and it will pay the producer to learn any special demands of the distributing point to which he intends shipping.

The birds should be kept without feed from eighteen to twenty-four hours before killing, unless they are to be drawn. In the latter case they should have no feed for at least ten hours before killing. When ready to kill, suspend fowl by the legs and, using a knife, cut the vein at the back of the throat through the mouth. As soon as this vein is cut run the point of the knife through the roof of the mouth into the brain, which causes the bird to lose all sense of feeling. The fowl can be paralyzed also by a blow on the head instead of by piercing the brain.

In most markets dry-picked birds are preferred. Immediately after killing, while the bird is still bleeding, the picker removes the feathers, being careful not to tear the skin. If the picker waits until the bird is nearly cold, removing the feathers will be more difficult. As soon as picked the fowls should be hung in a cool place until thoroughly cold. If the weather is warm and fowls are to be packed in ice, they should be placed in a tank of ice water and left until all the animal heat has left the body.

When birds are scalded before removing the feathers, they are immersed in water slightly below the boiling point, as soon as they are through bleeding. The birds should be immersed three or four times and then picked clean, care being taken not to break the skin. Be careful not to overscald as this will cause the outer surface of the skin to rub off. Then it is placed in cold water, where it should remain for fifteen or twenty minutes. If the fowl is to be shipped dry it should be hung up until the skin becomes thoroughly dry. If it is to be packed in ice it may be left in the cold water until it is packed.

Poultry which is to be sold direct to the consumer should be drawn before it is cooled. Poultry which is to be sold to the market should not be drawn, as it will keep better not drawn than if drawn. A slit large enough to admit the fingers is made from near the end of the keel bone toward the vent. Then cut carefully around the vent and pull out the intestines, leaving in all the other organs, unless the consumers requirements are otherwise.

When the birds have been thoroughly cooled they are ready for packing. Packages for dressed poultry vary, but they should be neat and small enough to be easily handled. Line the inside of the boxes or barrels with clean, unprinted paper, and pack the birds solidly, so they will not shift in the packages, but be careful not to bruise them. For delivery to retail customers, pasteboard boxes of sufficient size to hold one or two birds are very attractive. When poultry is to be packed in ice, barrels are generally used, packing them with alternate layers of ice.

Flocks on Farms.

Feeding the farm flock the right kind of food is important if it is to be a paying proposition. If hens do not get sufficient or proper feed they cannot be expected to give satisfactory and profitable results. A complicated ration is not necessary. The aim in feeding the hens should be to use, so far as possible, the grains that are grown on the farm, or that are available in the immediate neighborhood. One of the most successful methods of feeding is to give a light feed of grain or a mixture of grains in the morning, and a feed of the same material at night, the night feed consisting of about as much as the hens will clean up.

In addition a dry mash should be provided, where the hens can have access to it continuously. When considerable quantities of waste food are available for the hens to pick up from the fields, the amount of grain fed may be cut down. Oftentimes judgment in this respect is faulty, and but for the dry mash there would be danger that the hens would not receive enough feed. With the dry mash at their disposal they are able to make up any deficiency of feed due to faulty judgment as to the quantity they get in the fields.

One of the most common mistakes made in feeding farm poultry is failure to provide animal food in some form. Of course, when quantities of insects are available they may supply the hens' wants in this regard, but during those parts of the year when insects are not available, or are scarce, it becomes necessary to provide animal food. Milk, usually fed either as skim milk or buttermilk, provides an excellent source of animal food, but when milk is not available the hens should have beef scrap or meat scrap. While this product is high in price it is economical and should be included in the hens' ration because of the increased production that will result.

CALIFORNIA EGGS.

During the year 1920 some 875 cars containing 12,119,250 dozen eggs were shipped to eastern markets, it was declared by J. E. Dougherty of the poultry division of the University of California. This means that California is rapidly assuming lead in the production of large fancy white eggs, he asserted. California white extras sold as high as $1.08 per dozen wholesale on the New York market this winter, it was reported.

DUST VERSUS POWDERS.

While it is well to provide a good dust bath for chickens, it cannot be depended upon for louse and mite control. It is far better to eradicate the pests completely. The main difficulty about depending upon dust baths is that some fowls seldom dust themselves and those which dust freely never completely free themselves of lice. The dust bath should be kept under cover and may consist of fine road dust with coal ashes added.

Los Angeles Sunday Times

FARM AND TRACTOR SECTION

SUNDAY MORNING, FEBRUARY 13, 1921.

FARM AND TRACTOR SECTION.

Devoted to the multiform agricultural interests of the great Southwest and issued every week with the world's biggest Sunday newspaper.

EDITED BY HAROLD M. FINLEY.

Communications from practical farmers, ranchers, stock raisers, poultrymen, gardeners and others engaged either in a large or small way in the vital work of food production are gladly received.

Good clear photographs of interesting farm and garden activities are always welcomed. The Los Angeles Times Farm and Tractor Section is the only farm journal in the west printing illustrations in the incomparable rotogravure process.

Make the Water Count.

THE orchardist, the hay grower and the field crop farmer are inclined to find satisfaction in the rainfall figures when they climb to normal or over and to forget the years of unsatisfactory precipitation that may have just passed. A study of the rainfall chart showing precipitation for the past generation, and a consideration of the increased use of water, caused chiefly by new orchards planted and new land under irrigation, should induce every water user to take up plans for the conversion of water supplies, underground and above terra firma. What proportion of the underground flow is lost to the water user?

A vast amount of water, it is certain, is allowed to run to waste in the ocean in winter and spring. There is waste of water, too, under certain varying conditions both through too heavy and too light applications. Large quantities of the life-giving fluid are evaporated in open ditches. It behooves all citizens of the State to join with the farmers in every feasible way in a comprehensive plan for the storage of storm waters and the search for unused underground water sources.

Protect the Hen.

THE great American business hen, manufacturer of the nation's leading breakfast food, is now up against the same kind of ruinous foreign competition as a lot of other unfortunate agricultural producers and is cackling wildly for help. Unless she gets it she is going to be forced to quit her job and yield her life to the butcher. The leading egg men of California say so and they have their representatives in Washington to see what can be done about it.

Chinese eggs are being dumped by the shipload in this country at around 25 cents a dozen and Australia and even Argentina are laying down hen fruit in this country at prices the American biddy cannot hope to meet and still return her owner a decent living. Thereby is an industry which last year was worth around $50,000,000 to California alone, threatened. To head off impending calamity to their interests the poultry associations of the State, backed by chambers of commerce and other business and civic organizations, are sending a flood of telegrams to Congressmen and Senators at the nation's capital urging them to work for a tariff of not less than 10 cents a dozen on imported eggs. Nothing less, they say, will wipe out the ruinous disadvantage under which the American poultrymen labor in trying to compete with cheap foreign egg production.

The oriental competition is probably the deadliest thus far on account of the almost inconceivably low standard of living and working conditions under which hen fruit, in common with other staples of the Far East, is produced. Even the following of the most scientific and efficient methods by Californian and other American poultrymen will not serve to offset the differential of production costs. The American simply must save more money to pay the costs of his business than the oriental requires and he must have a bigger return on top of it all to be able to live like civilized white men have become accustomed to live. Only protection in the form of a tariff stiff enough to eliminate the handicap will enable him from now on to keep in the poultry business, the l- ing egg producer say.

The Australian, of course, has vastly different standards of living from the oriental, but the very geography of this side of the globe favors him seasonably at the expense of the American egg men. When it is winter in this country and production has so dropped off that higher prices are necessary to the very life of the poultry business it is summer in Australia and the hens of the island continent are working overtime producing eggs to lay down at comparatively cheap prices on America's shores. The oriental hits our poultrymen all the time and the Australian clubs in with him, as it were, to bump our egg business at the time when it hurts the most.

The worst thing about it all is that this destructive outside competition has come all in a bunch, so to speak, and at a time when the American poultry industry is only getting fairly recovered from the losses caused by the war and the subsequent era of high feed, labor and operating costs. Vessels for the competitive commerce were the war, but the seas are black with them now and lowered shipping rates by water scarce during ? immediately following of products by foreign countries. Vast quantities of agricultural pro- -ts have been diverted to ocean commerce by oriental countries and laid down in defenseless America. The menace to the egg producers of this country has been increasing steadily for months.

The poultrymen, along with other agriculturists threatened by the unrestricted inroads of overseas production, are entitled to the utmost consideration at Washington and all pressure should be brought to bear to see that they get it.

FOR WALNUT MEN.

Farm Adviser Hodgson of Los Angeles county announces that as a result of the interest displayed by walnut growers, particularly those having seedling orchards, in the topworking of trees to improved varieties, two field demonstrations of this practice have been arranged, to be held on Tuesday, February 15, at 10 a.m. at the place of D. Taylor, East Central avenue, Lankershim, and in the afternoon at 2:30 at the Lang orchard, West Covina. The demonstration will be conducted by Dr. L. D. Batchelor, walnut specialist of the Citrus Experiment Station, and D. C. Wylie of the field department of the California Walnut Growers' Association.

DEPRECIATION ON FARMS.

One per cent depreciation might suffice as a charge against a very substantial brick or stone building. On some frame buildings the rate will run as high as 3 or 4 per cent. Against farm machinery the rate varies even more widely. It may run between 5 and 20 per cent, and depends principally upon the implement itself and in the way it is used. A rate somewhere between 7 and 12 per cent will be nearly correct for most farm machinery. It is largely a matter for individual observation, as no two farms are exactly alike in this respect.

CAUTION PEAR GROWERS.

Director Hecke of the California Department of Agriculture cautions pear growers to be on the lookout for blight this spring. In pruning he says growers should cut away wood that showed evidences of blight last fall.

MODERN METHODS HELPING US TO MAKE MOST OF WATER RESOURCES.

BY J. B. LIPPINCOTT.

THE water resources of Southern California are more fully developed than those in the northern and central portions of the State. The belief that our water resources are completely developed, however, is erroneous.

The water supply of Southern California is derived from the rain clouds off the Pacific Ocean, the greater number of which pass over the coastal plain and intervening valleys and foothills, being condensed farther up over the high crests of the Coast Range, which runs from 5000 to 11,000 feet in altitude.

The months of June, July, August and September are practically rainless, the rainy season extending from October to May, inclusive. The heaviest precipitation occurs from November to March. In the winter precipitation in the mountains is largely in the form of snow, which helps to maintain the surface flow of mountain streams until about May 1.

The average annual rainfall near the Coast is approximately 12 inches, while along the foothills it increases to 18 inches, and on the crests of the range the annual precipitation is as great as 60 inches.

There are few good storage reservoir sites on our Southern California streams. A small portion of the flood waters passes on the detrital cones where some is absorbed, the balance continuing down stream and a large portion wasting into the ocean. In the future, better control of these floods will be provided for, and large volumes will be spread over absorbent areas for recharging the underground waters. At the present time surface water is being spread systematically on the Santa Ana River, San Antonio, Santiago and Lytle creeks and for short periods on the Arroyo Seco, San Dimas, San Gabriel, San Jacinto and San Gorgonio creeks.

The Water Conservation Association, incorporated with a membership from San Bernardino, Riverside and Orange counties, and representing all the large irrigation interests along the Santa Ana River, has been permitted to use 500 second feet of flood water for spreading purposes. The government has withdrawn from entry 1100 acres of land on the debris cone for their use and in addition to this the association owns approximately 2000 acres of land which is also available for spreading purposes. The work of spreading consists of diverting a large stream from the surface flow of the main channel and dividing it up into small streams until it is entirely absorbed by the area over which it is spread. Water sinks very rapidly vertically, but moves very slowly in a lateral direction.

UNDERGROUND RESERVOIRS.

While there is an absence of good surface reservoirs in Southern California, there are many large underground reservoirs, which have been caused by local geological conditions. These underground reservoirs are as valuable as surface reservoirs and sometimes more so, provided the annual draft by pumping is not in excess of the annual replenishment of underground water plane. Practically all of our artesian basins are diminishing in area, due to the large amount of pumping which is taking place. The systematic spreading of flood waters will greatly increase the annual draft that can be placed on our numerous underground reservoirs. However, the annual extraction must not be in excess of the annual replenishment over a period of years if this source of supply is to be used permanently.

In Southern California there are many instances where the surface runoff of a mountain stream is first used for developing electricity. The water is next used for irrigation of foothill areas. A large portion of the water applied, due to the porous nature of the soil, returns to the water plane and is again used by irrigators farther down the stream who derive their supply from surface water or pumping from underground sources. The water applied by the second user in part returns to build up the adjacent water plane. This use of the same water is repeated a number of times.

By far the greater portion of Southern California is irrigated from wells which depend on their source of supply from underground channels and reservoirs. The number of wells throughout Southern California has been steadily increased from year to year. The rapid increase in the number of pumping plants can be attributed to our cheap electrical pumping rates, our supply of natural gas and the development of engines for burning the heavier grades of fuel oil.

LOWERING WATER LEVELS

Measurements of water levels in [redacted] throughout Southern California for [redacted] tended period of years show that [redacted] localities there has been a lowering [redacted] water plane. This, in part, is due to [redacted] fact that during the past four years [redacted] annual rainfall has been below normal. The delivery of water to irrigators varies every month in the year, the highest demand being during the months of May, June, July, August and September. These heavy drafts of water from underground sources cause similar fluctuations in the water plane.

The diagram accompanying this article shows the fluctuation of the water plane in a well one and one-half miles south of Anaheim over a period of twenty-two years and is typical of Southern California. It will be noted that during a period of dry years there is a lowering of the water plane but that when followed by a period of wet years the plane has a tendency to return to normal.

Practically all of the reclamation work in Southern California has been carried on by private enterprise. The bulk of the development has been through mutual water companies. These companies are organized by the land holders to provide water for their own use and not for sale or profit. This type of company has been very popular and has been a great aid in the development of the southern part of the State. Many of these companies derive their supply from surface sources and have built large storage reservoirs on mountain watersheds. However, the greater portion derive their supply from underground sources.

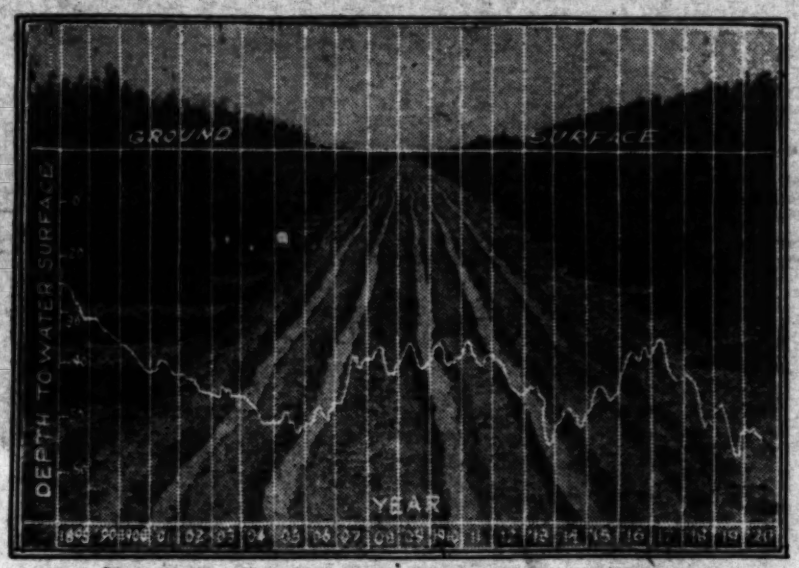
THE DUTY OF WATER.

The annual rainfall in Southern California on the coastal plain and along the foothills is not sufficient to grow commercially deciduous fruits, citrus fruits, garden truck or alfalfa. It is necessary to augment the supply by artificial means. The quantity of water required is spoken of as the duty of water, that is, the amount in depth which should be applied annually for successful cropping.

The duty of water for any crop is influenced by elevation and topography, which affect temperature, rainfall, wind and evaporation and the soil condition, which affects the retention of moisture and deep percolation. The duty of water for alfalfa averages from 3 to 7 acre feet per annum; for garden truck, from 1 to 3 acre feet per annum; for citrus fruits from 1 to 2½ acre feet per annum; for deciduous fruits, from ½ to 1½ acre feet per annum. (One acre foot equals one foot in depth over an acre.)

Careful duty of water studies have shown that generally with an increase in the depth

(CONTINUED ON PAGE NINE.)



A Typical Fluctuation of Water Plane in Southern California.

The diagram represents the carefully kept records of an Anaheim district holding. In dry years there is a lowering of the water plane, while in wet years there is a tendency to return to normal.

FARM PRODUCTION A BUSINESS; WHY NOT RUN IT LIKE ONE?

BY C. C STAUNTON,
Farm Advisor, Ventura County.

WHAT would you think of a manufacturer who spent eleven months in making a machine which was absolutely necessary for the good of the human race, and then, upon its completion, turned it over to the first man who came along, for any price the buyer wanted to offer?

Or, what would you think of the merchant who sold his goods for about any price the buyer wanted to give, and did not know whether he was making money or losing it, until the end of the year came and he checked up his bank account to see if he had more money on hand than twelve months before? Many farmers place themselves in just such positions.

This income tax business has probably caused the farmer to scratch his head more than has any other one thing, and this has been the means of showing him whether his diversified crops are paying as much as he has expected. Some crops are like the star boarder in the dairy herd; they cause a lot of work and cost money, but do not pay their way, and the income tax is making a lot of farmers aware of the fact.

More facts and figures are needed as to the cost of raising crops, for upon farm costs is based the legitimate price the farmer can and should ask, in the open market for his products. If we do not know what it costs us to raise food, then we certainly are at the mercy of the speculator and the jobber, who are naturally out for all the traffic will bear, and who buy at as low a figure as possible and asking as much as they think they can, and still sell the goods. An educational campaign along cost lines will not only help the producer, but will do a lot toward reducing the heavy price the consumer has to pay.

Tariffs have been asked for a number of our farm products, yet when it comes to a Congressional investigation in order to learn what should be the import rates, few authentic figures are given legislators considering the number who are engaged in the business of farming.

Generally speaking, the farming business is just getting out of its swaddling clothes, and into short pants, as regards the keeping of books and cost accounts. This is a surprising condition in a business that has been established as long as farming. And the steel trust, the railroads, the coal business in all its branches, and any six other of the largest business in the United States, with their combined investments, do not begin to equal, in capital invested, the one

It not only pays to get started on keeping costs, but it is necessary to get started right. The extension service of the University of California is sending out a man to explain how to do it, and is furnshing the farmer free of charge with an account book through the farm adviser. Here is something worth looking into, as the book is the work of experts in according and incorporates the best methods known.

There are some items for every farmer who is keeping account to remember when he checks up in his income tax and a perusal of the following will show how important careful accounting really is.

The following farm expenses allowed in income tax returns:

(1.) Traveling expenses incurred in buying or selling supplies or produce, not rooms or board, but including charge per mile for auto or truck.

(2.) Advertising of farm products.

(3.) Expenses incurred in making an exhibit at a fair. (Not allowed if cash premiums are won.)

(4.) Cash expense of hired man's board. (Estimated from $18 to $30 per month.)

(5.) Part of hired girl's help, provided her entire time is not used in farm home for farm family only. Proportion it

(6.) Proportionate share of auto and telephone expense. If your auto is used 50 per cent in farm business, then figure 50 per cent of depreciation of cost, 50 per cent of insurance and 50 per cent of repairs, operation, etc.

(7.) Subscriptions to farm papers.

(8.) Farm, horse and cooperative association dues.

(9.) Donations to church, Y.M.I.A., Red Cross or any authorized recognized philanthropic organization.

(10.) Interest on money borrowed for farm business of any kind, includes farm home.

(11.) Cost of feed for live stock.

(12.) Fire and accident insurance on live stock.

(13.) Small repairs, as putting a few shingles on farm buildings, painting one side, replacement of fruit trees in the orchard.

(14.) Taxes.

(15.) Seeds and small plants for setting out in the garden.

The average depreciation rates on farm equipment allowed follows:

Tractors and autos, 20 to 33 1-3 per cent; farm machinery, 10 per cent;; buildings, such as barns, chicken houses, etc., 5 per cent; nothign on farm house; concrete irrigation pipe, 2 per cent; trees, such as oranges, lemons, apricots, etc., 3 per cent.

This is just a sample of the information a farmer must have in figuring out his income tax returns and it goes without saying that he can't have it unless he keeps accounts. And this is just one of the reasons why he should keep accurate records. Farm accounting should be investigated by every grower and the sooner the better.

CROP PRODUCTION IN NINETEEN-TWENTY.

Owing to the slump in prices toward the end of 1920, California farm products failed to measure up to the total of 1919, in dollars, but the total production of field crops was greater than in 1919, and the production of fruit crops was but little behind that of the year previous.

The total acreage of all field crops harvested in 1920 was 5,641,700, compared to 5,739,440 in 1919. The total farm value to the grower was $240,071,000, compared to $301,781,000 in 1919. Total production of fruit crops was 2,530,000 tons, valued at $236,955,000 to the grower in 1920, and 2,696,000 tons, valued at $233,910,000, in 1919.

The detailed production last year was as follows:

FIELD CROPS.

Crop		Acreage	Production		Total
Corn	1920	90,000	3,150,000	bus.	$ 3,780,000
	1919	90,000	2,970,000	bus.	5,316,000
Oats	1920	175,000	6,425,000	bus.	4,340,000
	1919	175,000	8,225,000	bus.	5,040,000
Barley	1920	1,250,000	28,750,000	bus.	28,750,000
	1919	1,000,000	30,000,000	bus.	42,300,000
Wheat	1920	650,000	9,100,000	bus.	16,380,000
	1919	900,000	16,335,000	bus.	33,225,000
Potatoes	1920	25,000	12,015,000	bus.	19,522,000
	1919	25,000	11,050,000	bus.	18,955,000
Sweet potatoes	1920	3,000	1,056,000	bus.	1,690,000
	1919	3,000	1,080,000	bus.	1,836,000
Rice	1920	162,000	9,720,000	lbs.	11,761,000
	1919	165,000	9,900,000	lbs.	14,851,000
Hay, tame	1920	2,175,000	3,003,000	tons	100,980,000
	1919	2,175,000	4,404,000	tons	83,976,000
Hay, wild	1920	180,000	180,000	tons	2,160,000
	1919	180,000	198,000	tons	2,376,000
Hops	1920	12,000	21,000,000	lbs.	1,260,000
	1919	11,000	11,275,000	lbs.	1,465,000
Beans	1920	280,000	3,360,000	lbs.	15,456,000
	1919	490,000	8,000,000	lbs.	21,760,000
Cotton, lint	1920	278,000	77,580,000	lbs.	12,984,000
	1919	185,000	49,580,000	lbs.	21,319,000
Cotton, seed	1920	——	83,560	tons	1,419,000
	1919	——	83,000	tons	3,445,000
Grain sorghums	1920	150,000	4,050,000	lbs.	4,252,000
	1919	170,000	4,590,000	lbs.	4,752,000
Sugar beets	1920	122,500	1,837,000	tons	14,124,000
	1919	107,174	815,000	tons	11,041,000
Onions	1920	1,700	2,125,000	lbs.	2,125,000
	1919	2,440	2,782,000	lbs.	3,196,000

FRUIT CROPS.

Apples	1920		6,000,000	bus.	9,000,000
	1919		8,640,000	bus.	12,960,000
Peaches	1920		140,000	tons	12,600,000
	1919		140,000	tons	22,400,000
Pears	1920		60,000	tons	3,600,000
	1919		70,000	tons	5,600,000
Prunes	1920		110,000	tons	10,450,000
	1919		110,000	tons	10,450,000
Apricots	1920		110,000	tons	9,900,000
	1919		110,000	tons	9,900,000
Oranges	1920		18,000,000	boxes	45,000,000
	1919		12,775,000	boxes	41,408,000
Lemons	1920		4,500,000	boxes	7,200,000
	1919		5,000,000	boxes	7,500,000
Raisins	1920		180,000	tons	36,000,000
	1919		182,500	tons	36,500,000
Grapes, wine	1920		880,000	tons	24,200,000
	1919		400,000	tons	14,000,000
Grapes, table	1920		180,000	tons	12,600,000
	1919		180,000	tons	12,600,000
Cherries	1920		18,000	tons	1,800,000
	1919		12,400	tons	1,240,000
Plums	1920		42,000	tons	2,520,000
	1919		42,000	tons	2,520,000
Figs	1920		16,000	tons	1,600,000
	1919		16,000	tons	1,600,000
Almonds	1920		11,000	tons	1,100,000
	1919		11,000	tons	1,100,000
Walnuts	1920		34,000	tons	6,800,000
	1919		35,100	tons	10,530,000
Cantaloupes	1920		14,000	cars	2,800,000
	1919		14,000	cars	2,800,000
Vegetables	1920		50,000	cars	10,000,000
	1919		50,071	cars	11,766,000

BUREAU STRENGTHENED.

SANTA ANA.—A new Farm Center will be established at El Toro for the bean and grain men of that district, and every other center in Orange county will be strengthened. It is expected, as a result of the Farm Bureau's county membership drive, final reports of which have not yet been completed. The goal was 2000 members, at the new dues of $5 a year. The dues were formerly only $3, and the membership 1000. H. B. Woodrough was membership director during the campaign, and was ably assisted by the newspapers and the valiant work of the local committeemen. It is expected the campaign will enable the bureau to enlarge the scope of its work greatly, and that it will hereafter be of more value to its members than ever before.

BUTTER NECESSARY FOR PROPER GROWTH.

A University of California course for mothers on the nutritive value of foods was announced by Dean Walter Mulford of the college of agriculture.

"There is no substitute for butter," Dean Mulford said, in explaining the meaning of vitamines, or value of food compounds. "Growing children must have the vitamin contained in butter for proper growth. Milk, eggs, vegetable greens, meat and nuts also supply the vitamines necessary for growth but many fats and oils are entirely lacking and should never be substituted for butter in feeding children.

Do not plant frost-tender vegetables, such as tomatoes, peppers, string beans and okra in the open field until about March 20.

Imperial county hog raisers have agreed to refrain from marketing their animals at present prices.

Conkey's Buttermilk Starting Feed

prevents the big losses and gives your chicks the quick, snappy getaway that produces early broilers and layers. The buttermilk puts an edge to the appetite, while the lactic acid strengthens and tones up the sensitive digestive organs and helps prevent White Diarrhea.

Conkey's is an appetizing combination of pure, sweet grain and concentrated sanitary buttermilk, dried on the grain by a special process. Conkey does not use dried buttermilk.

Conkey's is different—it is so clean, sweet and genuine. No mill ends, shriveled or unsound grain, weed seed or mill sweepings used—only the best and purest grain.

Send name and address for free circular containing valuable feeding information.

The G. E. CONKEY CO., 2057 Broadway, Cleveland, Ohio

For sale by:

GERMAIN SEED & PLANT CO.

6th & Main Sts. Los Angeles, Cal.

Downey Hatchery

Poultry and Fox Farm
DOWNEY, CAL.

We are receiving orders every day from about eight different States for BABY CHICKS and HATCHING EGGS from our Hoganized bred-to-lay Rocks, Reds, Anconas and S C White Leghorns.
Free book, "CARE OF BABY CHICKS" with over 300 Questions and Answers, ready for distribution.

B. M. Billings Rose and Single Comb R. I. Reds

Winners at Cleveland, O., and other big shows for years. Have 40 S. C. exhibition and breeding cockerels, grandsons of champion cock, HEART OF AMERICA SHOW 1920 to spare.
Eggs, special matings, $5 and $10 a setting sent prepaid Parcels Post.
B. M. BILLINGS, 721 So. Broad Blvd., Glendale, Cal. Formerly Elyria, Ohio.

SANDS BROS. REDS

We are booking orders for hatching eggs, from winners from the past shows.
Also a few choice rose comb females for sale.

Sands Brothers
R. D. 2 141 Fig St. Pasadena, Cal.

BRAEMAR

Buff Orpingtons, Speckled Sussex, Sheppe Turkeys and Pekin Ducks. Stock and Eggs for Sale. Orders now being booked. Send for our 1920-21 Price List and Announcement.
JAMES MARWICK
Santa Barbara California

IDLE HENS PAY NO PROFIT!

Give Hens Overmilk for Increased Production of Eggs Price $1.00 Box, postpaid. Address,
THOMAS NALEWAJA CO.,
4426 Stephenson Ave., Los Angeles, Cal.

Regal White Wyandotte Yard

Our Wyandottes Win, Lay and Pay.
Our Wyandottes Won under 4 Different Judges the Past Season.
Hatching Eggs, Baby Chix for sale.
Write for Mating List.
J. B. SANDERS, Proprietor.
3329 So. Figueroa St., Los Angeles, California.
Vermont 2111

WANTED—RABBITS

WE WANT RELIABLE PEOPLE TO RAISE Furbearing Rabbits for us in the back yards, spare time. We furnish stock and pay $2.50 to $7.50 each for all you raise. Sunset Fur Co., 501 Larkeshim Bldg., Los Angeles, Cal.

FOR SALE—POULTRY.

FOR SALE—In 1000 lots, March chicks, Anconas and Leghorns. Hatching eggs. Cockerels. 616 SIERRA VISTA AVE., Alhambra.

HOLLY POULTRY RANCH

Hatchery Capacity, 130,000 EGGS. The Finest Hatchery in California.

Single Comb White Leghorn Chicks Only

We are exclusive hatchers for the most successful commercial poultrymen in Southern California, as listed below:
F. R. RICHARDSON, 12,000 layers — GEO. J. RICHARDSON, 8000 layers
JOS. H. TUMBACH, 5200 layers — CHAS G. WEAVER, 6500 layers
and others.

Watch for the "Holly" "Tan" colored two specially constructed and ventilated auto deliveries, capacity 16,000 chicks at one load. You will see them as far East as Redlands and as far West as Oxnard. Southern California director and agent for the PRIDE OF PETALUMA VENTILATED BROODER STOVE. Send for our circulars.

B. R. HOLLOWAY, Phone 144. — Saugus Ave. and Sherman Way, Van Nuys, Cal.

BARRED PLYMOUTH ROCKS

OUR COAST WINNINGS last year from Yakima, Washington, to San Diego, California, included 32 firsts, 23 seconds, 14 thirds.
WINNINGS THIS SEASON to date are: CALIFORNIA STATE FAIR, SACRAMENTO, Sept. 4th to 12th, 1920. C. G. Hinds, Judge—3 firsts, 2 seconds, 1 third.
LOS ANGELES LIVESTOCK SHOW, Oct. 2nd to 10th, 1920. E. E. Emerson, Judge—7 firsts, 5 seconds, 3 thirds. SOUTHERN CALIFORNIA FAIR, RIVERSIDE, Oct. 13th to 19th, 1920. E. E. Emerson, Judge—9 firsts, 9 seconds, 1 third.
Special for best display Barred Plymouth Rocks, $50 cup. Special, best bird in the show.
OAKLAND SHOW, Nov. 21-28, 1920. W. S. Ensmi, Judge—3 firsts, 1 third. American Barred Plymouth Rock Club Silver Loving Cup for best shaped male and female; best colored male and female.
OAKLAND SPECIAL, 1920, for best Barred Rock Cock, Cockerel, Hen and Pullet, 157 Barred Rocks competing.
WE SPECIALIZE on matings for foundation work. Correspondence solicited.

GILL and WARRICK,
1316 So. Glendale Ave., Glendale, California.

HILLVIEW GOLDEN BUFF PLYMOUTH ROCKS

American bird originated in America for Americans.
Unexcelled for Beauty, Eggs and Table.
Blue Ribbon Winners 1920—Oakland, 1st Cockerel, 1-2-3-4-5 Pullets; Riverside, 1st Cockerel, 1-2-3-4 Pullets; San Diego, all awards.
Write for mating list. Eggs for Hatching—for Exhibition Stock, $5 to $10 per 15; commercial, $2.50 per setting.
Life member Poultry Association; member American Buff Plymouth Rock Club.

HILLVIEW POULTRY RANCH
CHATSWORTH PARK — LOS ANGELES, CAL.

R. I. REDS — S. C. WHITE LEGHORNS

EGGS and CHICKS—Can take a few orders for April and May delivery for HATCHING EGGS and BABY CHICKS from our several flocks. Every hen in this flock has made a good trapnest record in her pullet year.
SPECIAL MATINGS—Hens in these special matings have trapnest records from 220 to 270 eggs in their pullet year—the male birds all from 250 and 270 egg matings. All are of a splendid type. Do not believe there is anything better in California.
R. I. REDS—We have a wonderful flock of R. I. Reds
Prices quoted on eggs if desired. Catalog mailed on application.

VALLEY GROVE FARM
FIRST STREET — LANKERSHIM, CALIF.

"WEAVER'S REDS"—"REDS THAT ARE REDS."

Are you satisfied with the REDS you have been raising? I am a LINE BREEDER, not an "EXPERIMENTING BUYER." My breeders are ALL RED. NO SMUT. Females Hoganized to 200 eggs or over. "Like Begets Like." Why not "cull" before you hatch and avoid disappointment later.
22 YARDS TO CHOOSE FROM
Prices of eggs, $3.00, $5.00, $7.50 and $10.00 for 15. All clear eggs returned, replaced. Baby chicks (week-old) double the price of eggs. A few choice males for sale.

E. A. WEAVER
Telephone Fair Oaks 2225 — 2200 Lincoln Ave. — Pasadena, Cal.



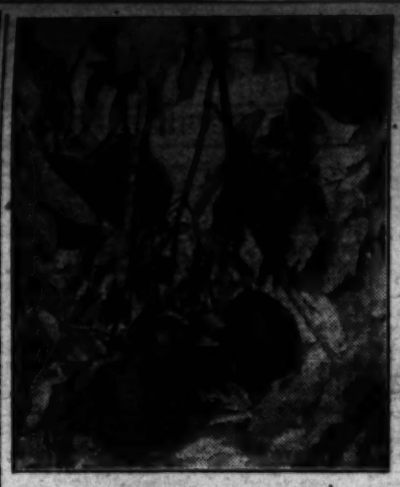
SERVICEABLE PIPE AN IMPORTANT ITEM IN IRRIGATION SYSTEMS.

The use of concrete pipe, of course, has become more or less general wherever land is irrigated.

Vitrified clay pipe for irrigation purposes stands high in favor wherever it has been used, the durability and serviceability of this material [illegible] the development of farm-named district. It is coated with California asphaltum, making it practically rustproof. By a new process such pipe is now made noncorrosive. It is especially desirable when the irrigator has a large head of water to deal with.

The weights used for wrought iron irrigation pipe laid underground are generally 16 or 14 gauge—in other words, pipe which is from 1-16th to 1-14th of an inch thick. The sizes generally used are 8 to 12 inches, though pipe as small as 4 inches and as large as 16 inches is used occasionally, a large amount of small sized pipe is [illegible]

A THIS time, when many new orchards are being planted and much new acreage is being under irrigation for various field crops, land owners are much interested in investigating various types of pumps, irrigation pipe, gates and other appliances used in the development



A Cluster of Avocados.

Farm News of the Great Southwest.

DOWN-TO-DATE REPORTS FROM TIMES CORRESPONDENTS.

SANTA ANA.—February is a busy meeting month for members of the Orange County Farm Bureau. It started off with the big growers' conference at La Habra on February 2, with Congressman-elect Phil D. Swing. Farm center meetings for the remainder of the month are scheduled as follows: El Modena, February 14; Yorba Linda, February 15; San Juan Capistrano, February 17; Costa Mesa, February 18; Buena Park, February 21; West Orange, February 23; Villa Park, February 24; La Habra, February 25, and Garden Grove, February 28. All center meetings start at 7:30 p.m.

YUCAIPA FORMS CENTER.

YUCAIPA.—A Yucaipa center of the San Bernardino Farm Bureau was formed in a rousing meeting which was held here recently. There were farmers here from all sections of the valley, apple growers, cherry growers, peach and apricot men, grain and hay farmers. The interest shown indicates that the center will be one of the most active in the country. B. W. Shaper, who was former farm adviser, and who is now manager of Hollow Hill Farm, spoke and said that agriculture is now passing through one of the most critical periods in the history of the country and that close organization of farmers alone will pull the country through this difficult time. He spoke of the work that can be done by organization and quoted the recent decrease in freight rates that was secured. County Horticultural Commissioner John P. Coy told of the fine work that the Farm Bureau is doing in controlling diseases of fruit trees and especially in barring diseased trees from the State. R. B. Peters, the president of the county bureau, urged that Yucaipa fall in line with other sections and have a good strong center. There were about sixty at the meeting.

FIGHTING ORCHARD PESTS.

REDLANDS.—War has been declared on gophers and Argentine ants by the fruit growers of Redlands. Not until recently has the Argentine ant made his appearance in this district, but since arriving he has been quite industrious and has multiplied in the most approved Rooseveltian style. A. W. Hartwell, an expert on the most approved methods of murdering ants, has come from Pasadena, where the first work of the kind was done in this section, and is leading the work. He is being assisted in the work here by Horticultural Commissioner Walter B. Hadley. The gopher has been causing some damage here recently. As a result, Mr. Hadley has been showing the growers how to put out the traps and to set the poison. The poison has been found to be by far the best. P. D. Bates, one of the growers on Alhambra street, says he has not seen signs of a gopher since he put out poison.

LEASING FONTANA LANDS.

FONTANA.—Clarence A. Stone, who for the past year has been foreman of Camp One of the Fontana Farms Company's chain of administration camps, has recently leased 3000 acres of the company's land in the western section of the ranch, which he intends to use for hay farming. Mr. Stone plans to plant 1500 acres of this land in October and is now plowing the ground, using five gang plows, drawn by twelve head of stock. In the summer he plans to weed-knife the ground and pulverize it with a "Swede harrow." With this treatment he believes he can get three tons to an acre over the entire tract. The Fontana company has leased out 450 acres in small tracts for the raising of Spanish peanuts during the coming season. With the establishment of a modern peanut mill on the ranch it is believed that the district will rapidly become one of the leading peanut-growing sections of the State.

FEEDING COTTONSEED.

PHOENIX.—With cottonseed selling at around $30 a ton and with alfalfa hay quoted at $30, cattle feeders are turning toward cottonseed as they never have before. Success has attended feeding of about twenty pounds of seed a day in connection with Johnson green hay, mature animals getting about eighty pounds in every data, according to report. The seed also has been used in connection with sorghums. U. H. Gammell reports that by the use of cottonseed fed to Holstein heifers he has raised his butter fat test from 3 per cent up to 4½ per cent.

TO VOTE ON BONDS.

MESA (Ariz.).—On February 19 the farmers under the line of the proposed auxiliary eastern canal already organized into an association will vote on an issue of $1,500,000 bonds for the purpose of constructing the canal, establishing a great pumping plant at the river for a lift to the canal and other pumping works elsewhere. Power is to be electrical, secured from the Salt River Valley Water Users' Association. Development is to be secured for 38,000 acres of rich land east of Mesa, above the Consolidated and Eastern canals.

CLEANING WORK ENDS.

WINTERSBURG.—After a continuous run since October 12, the bean-cleaning season at the Smeltzer warehouse came to an end a few days ago. A total of 39,000 sacks of limas were cleaned. Twenty-two carloads have been shipped and thirty remain in storage, pending price offers which will return the growers a profit. Sales have been slow on account of the extremely low price offered.

OPPOSE COMMISSARY.

LA HABRA.—Establishment of a co-operative store to sell groceries and other necessities at cost to members and employees of the La Habra Citrus Association "would tend to tear down, rather than build up, the best interests of all concerned," it was decared in a resolution passed by the local Chamber of Commerce. The action was taken after the citrus association had appointed a committee to investigate the commissary plan as a help in reducing wages.

EXTENSIVE PLANTING.

LINDSAY.—Frank R. Brann, local horticultural inspector, announces that an enormous acreage of grapevines and deciduous fruits, especially plums, prunes and apricots, is being planted in the Lindsay district. Mr. Brann warns growers against neglect of inspecting nursery stock, especially from outside districts. This is a protection not only to the grower but to the district at large.

BUREAU AUCTION.

TULARE.—Seven carloads of hogs were recently sold at auction here under the auspices of the California Farm Bureau Marketing Association. Prices varied around the $11 mark, the top price being $11.70. A total sum of $13,027.66 was received by the local ranchers.

TULARE'S CROPS.

VISALIA. — Complete report received from the county horticultural commissioner's office on production of various fruits grown in Tulare county during 1920 is as follows: Almonds, 45 tons; apples, 2500 tons; apricots, 950 tons; cherries, 5 tons; cantaloupes, 360 tons; dried figs, 2500 tons; fresh figs, 60 tons; raisin grapes, 24,000 tons; table grapes, 60,000 tons; wine grapes, 26,000 tons; lemons, 155,900 boxes; oranges, navel, 1,390,160 boxes; oranges, Valencias, 735,970 boxes; grapefruit, 142,758 boxes; mixed citrus, 25,410 boxes; olives, 2000 tons; canning peaches, 15,000 tons; drying peaches, 10,000 tons; shipping peaches, 500 tons; persimmons, 15 tons; pears, 65 tons; plums, 3220 tons; pomegranates, 800 tons; prunes, dried, 5500 tons; quinces, 150 tons; tomatoes, 150 tons.

ACCOMPLISHMENT REPORTED.

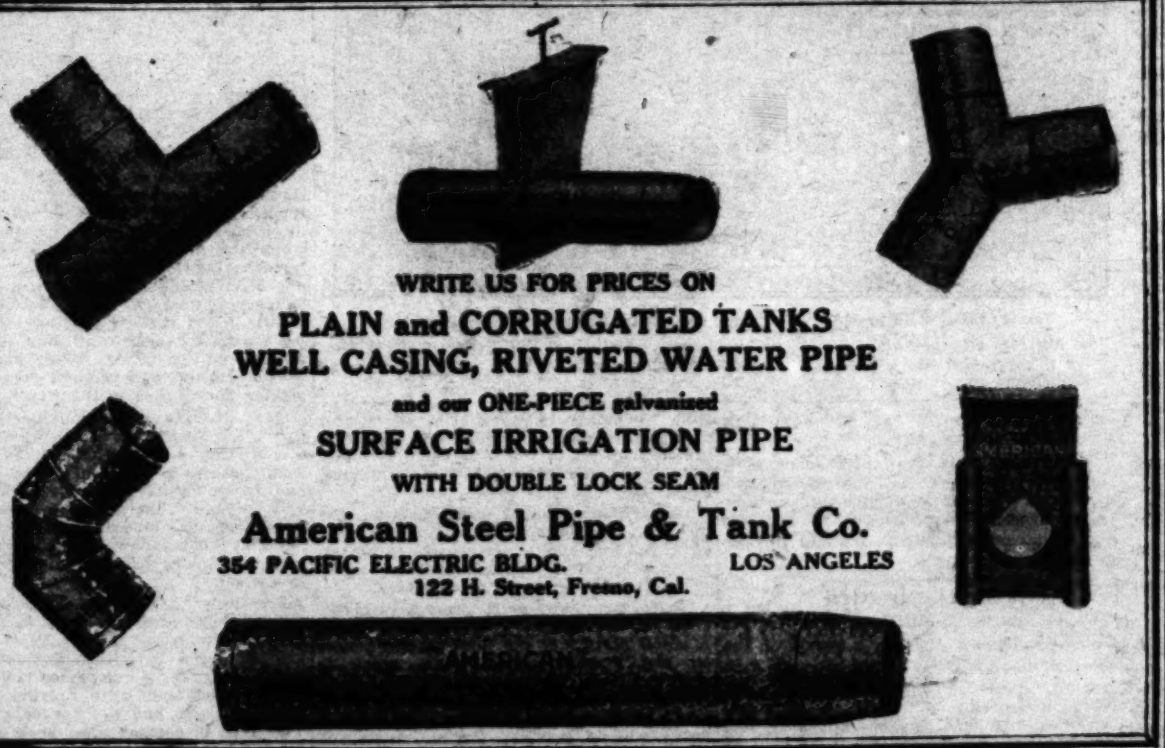
SAN JUAN CAPISTRANO.—Big accomplishments in the Farm Bureau work in San Juan Capistrano and vicinity were reported at the annual center meeting recently, when much interesting information was given growers. H. B. Woodrough spoke on the bulk handling of grain and assistant Farm Adviser J. R. Waters on feeding of the dairy cow. New officers elected are: President, Aaron Buchheim; vice-president, H. C. Callis; secretary, H. H. Blee, and vice-director, C. R. Cook.

REPORT GOOD YEAR.

LA HABRA.—A successful year was reported at the annual meeting of the La Habra Walnut Growers' Association recently, 90 per cent of the crop having been sold and the remainder being in demand. The association's new officers are: President, R. W. George; vice-president, A. E. Harris; secretary-treasurer, George Eaby; directors, R. W. George, A. E. Harris, George Eaby, W. J. Gregory; H. E. Hart, I. Henry Johnson and A. M. Otis.

EXPECT BUMPER CROP.

OLIVE.—Preparing for a bumper Valencia orange crop in this district, the American Fruit Growers have purchased the old Growers' Fruit Company packing plant and are installing new and up-to-date machinery.



WRITE US FOR PRICES ON
PLAIN and CORRUGATED TANKS
WELL CASING, RIVETED WATER PIPE
and our ONE-PIECE galvanized
SURFACE IRRIGATION PIPE
WITH DOUBLE LOCK SEAM
American Steel Pipe & Tank Co.
354 PACIFIC ELECTRIC BLDG. LOS ANGELES
122 H. Street, Fresno, Cal.

FRUIT TREES
FULLY DORMANT, LOCAL GROWN, ACCLIMATED STOCK
Berry Plants Vegetable Plants
Rose Bushes
SEEDS SUPPLIES
Send for our "HINTS ON GARDENING," it is free.
MORRIS & SNOW SEED CO.
Headquarters, 439 S. Main St. Phone 65300 or Broadway 1495.
NURSERY, Figueroa and Santa Barbara Ave. Phone 288705. LOS ANGELES

TO PRESENT FARMERS' SIDE OF QUESTION.

The California Farm Bureau Federation Utilities Department is busy preparing data with reference to various public service problems coming in from counties over the State. Recently notice was issued that electric power companies had applied to the State Railroad Commission for increased rates which would tend to make permanent the increases granted during the war period. Attempt is being made also to base the rates asked for on valuations which will be [illegible]

WATER CONSERVATION.

(Continued from page 8.)

water-log soils in this manner as its attendant evils usually are greater than the benefits derived.

"Observations in citrus orchards have shown that the trees wilted when there was available moisture within six feet of the surface and the upper layers had been exhausted of their supplies. These observations show the fallacy of depending upon moisture which has been 'put down deep.' as is so often advised.

well, ditch, etc., be a vertical line to the level of the water to be discharged. Friction head is a term meaning an additional head that takes place in all pipes, more or less due to the size and length of pipe and the amount of water passed through it in a given time.

A miner's inch of water is the amount that will flow through an opening one inch square in a plank two inches thick, under a head of four inches of water above the upper edge of the opening, and is equal to 9 U. S. gallons of water per minute. The main pressure of the atmosphere at sea level is usually estimated at 14.7 pounds

HOW TO SAVE BABY CHICKS

Head of International Baby Chick Association Gives Good Advice to Poultry Raisers.

Herbert H. Knapp, Tiro, Ohio, president of the International Baby Chick Association, writes:

"In our own plant we found Conkey's Buttermilk Starting Feed a life saver. Not a single case of White Diarrhea this season.

"Your chain of feeds was a happy thought. Three Buttermilk Mashes for Starting, Growing and Laying are complete and surely do bring results."

The same feed for baby chicks and for growing chicks never results satisfactorily, and feeding is the principal problem in chick-raising. Conkey has taught the poultry world a valuable lesson by making one feed for the first eight weeks and another feed to promote quick growth after that age.

For the first eight weeks feed Conkey's Buttermilk Starting Feed, and then follow with Conkeys Buttermilk Growing Mash. Try this system and you cannot fail to note greatly improved results.

Conkey's is different—the buttermilk is dried on the grain by a special process. No dried buttermilk is used. Its not the buttermilk or the grain—it's the Conkey process that produces such results as to make leading poultrymen all over the country endorse it so highly. Manufactured and guaranteed by the G. E. Conkey Co., 6557 Broadway, Cleveland, Ohio. Sold by Germain Seed & Plant Co., 6th and Main Sts., Los Angeles. Write for Conkey's FREE 64-page poultry book.—[Advertisement.

GERMOZONE

"The Best Remedy for Poultry and Pet Stock"

The old reliable, proven remedy for Roup, Colds, Canker, Swelled Head, Bowel Trouble, Snuffles, Wounds, Sores, Loss of Fur or Feathers, Skin Disease, Etc.

E. A. Elsner, 5241 N. Long Ave., Chicago, Ill., says: "I had some of the worst kind of cases of roup in my chickens and I thought I would not save any but I have saved three birds, thanks to Germozone." E. A. Nelson, Benkle, Kas.: "If we had tried Germozone first it would have saved us $1,000 worth of expensive experiments." Mrs. T. A. Marley, Galien, Mich.: "Have used Germozone 17 years and could not get along without it." E. W. Thiel, Waukuka, Wis.: "I have used your Germozone for white diarrhea in baby chicks and sure got wonderful results. I also use it right along as grown feeds."

Germozone is sold by most drug, seed and poultry supply dealers, or mailed postpaid in 50c, $1 and $1.50 packages, from Omaha. Poultry Book and Book on Diseases FREE.

GEO. H. LEE CO., Dept. F-34 OMAHA, NEB.

BABY CHICKS

Place your order now for baby chix, ducks, turkeys. We have all breeds at all times.

Breeding Stock For Sale

Fanciers' Exchange

640 So. Main St. Los Angeles, Cal.

BETTER BABY CHICKS

We are adding 50,000 egg capacity to our present 120,000, making a total of 170,000 eggs in the incubators.

Entirely an Electric Hatchery, insuring you the best chicks; from the best eggs; properly handled; honestly counted (two extra chicks to the hundred); promptly delivered by parcel post or express anywhere within 72 hours' run from Los Angeles.

We surely have your favorite breed in the following kinds: Rhode Island Reds, Barred Rocks, Anconas, Black and White Minorcas, White or Silvered Laced Wyandottes, Brown Leghorns, Buff Leghorns, also our dependable Oregon McFarland White Leghorns.

Pekin ducklings, and baby turkeys.

Why not send for price list and place your order for early delivery?

REDWING HATCHERY

3030 East Florence Ave., Los Angeles.
Phone South 3023-W.

Bronze Turkeys



Vigorous birds bred for utility and exhibition purposes. Large; prolific layers; finely marked and richly bronzed.

Fine toms at $15, $20 and $25 each.

Eggs from utility matings: $5 for $12; $9 for 24; $35 per hundred. Eggs from exhibition matings: $10 for 12; $15 for 24; $50 per hundred.

George Lytle
Box 497
Perris, Cal.

Try the Coulson System of Feeding

Our free book "Chickens from Shell to Market" gives full particulars.

Coulson Co., Petaluma, Cal.

Germain Seed and Plant Co.

—Distributors—

Northeast Corner Sixth and Main Streets

Los Angeles, California

WINNERS OF FIRSTS AT THE RABBIT SHOW.

Officers of the Southern California Rabbit and Pet Stock Association declare that the seventh annual championship show which ended Monday night surpassed their expectations as to attendance, exhibits and general interest. The show provided a great impetus to the rabbit and cavy breeding industry. Many important sales of breeding stock to novices were reported.

Winners of firsts in the several classes follow:

Flemish, natural gray—Junior doe, W. H. Wise; senior buck, senior doe, special doe, F. W. Sutton.

Flemish, sandy gray—Senior buck, junior doe, M. A. Ditzel; baby buck, baby doe, M. Newton; senior doe, Hugh Oldenhage; special doe, senior buck, E. W. Sutton.

Flemish, white—Senior doe, special buck, junior buck, Gordon Rabbitry; special doe, W. H. Patton; junior doe, L. A. Fur Farm.

Flemish, black—Junior doe, J. F. McCully; special buck, special doe, A. J. Howland; baby buck, baby doe, Clark; senior buck, senior doe, Mr. Bonham; junior buck, Dr. W. N. Holmes.

Flemish, silver black—Senior doe, A. J. Howland; senior buck, special buck, Dr. Holmes; junior doe, Mr. Bell; junior buck, E. W. Sutton.

THE HIMALAYANS.

Senior buck, junior buck, J. D. Hall; senior doe, baby doe, George Green; junior doe, Mr. King; baby buck, Mr. Cryver.

Sherman long hairs and Sherman short hairs, L. A. Fur Farm, all awards.

Fur rabbits, senior buck, senior doe, L. A. Fur Farm.

New Zealand Reds—Special doe, Mr. Coleman; junior buck, doe and litter, Mrs. L. S. Perry; senior doe, M. Fahrenbrom; senior buck, special buck, baby doe, Sunny Slope Rabbitry.

New Zealand, white—W. S. Prudhaw, all awards.

Champagne de Argent, senior buck, senior doe, junior doe, Dolan's Rabbitry.

English black—Senior doe, M. Samson.

English lops—Senior doe, Mr. Hilton.

Dutch—Senior doe, M. Samson; senior buck, L. A. Fur Farm.

Belgian hares—Senior buck, senior doe, Mr. Barbee.

American blues—Senior doe, baby buck, Mr. Balfour; special buck, baby doe, Mrs. George Green; senior buck, Mr. Gannon; junior buck, junior doe, L. H. Salisbury.

American Checkered Giant—Senior buck, Mr. Lawrenc. senior doe, special doe, L. A. Fur Farm.

Angora—Senior buck, baby buck, Mr. Jorgensen; senior doe, Mr. Samson; doe and litter, Doc MacWilliams.



Short-circuiting Fertilizer.

Fruit production and poultry raising are being combined to advantage by many citrus men who, besides getting a return from eggs, secure the valuable dropping of the fowls for their groves.

RABBITS

If interested in Rabbits, write
MRS. C. A. RICHEY,
Rt. 7, Box 854, Los Angeles,
National Judge and Registrar.

Nine years' Honest Breeding—American Blues, Himalayas, English Spots and New Zealand Reds. Pedigreed and Registered

Take Venice Short Line car and get off at Culver Junction.

J. L. Harrison's Reds

Los Angeles winners for 18 years.
Eggs $5.00 for 15. New mating list.
The best in Silver Wyandottes.
759 N. Lake Ave. Pasadena

England's Egg Ranch

The home of "ACTUALLY" trap-nested S. C. White Leghorns every day in the year since 1912. Breeding stock our specialty.
P. O. BOX C 37
Inglewood, Calif.

Emerson's S. C. White Leghorns

Again establish their superiority in the show room. Winning at Oakland, 1, 2, 3 Cock; 1 and 4 Hen; 1 and 2 Cockerel; 1 and 2 Pullet and first Pen. A large flock to select your breeding yards from.

Book your orders for hatching eggs now.

E. E. EMERSON, R. 2, Box 94, Burbank, California.

EGGSHELLITE positively makes hens lay, increases egg production two to seven times. Sold and supplied under semi-yearly contract for one dozen hens, 50 cents per month. Send postal card, particulars. Agents wanted. KAOLLODIONITE CHEMICAL LABORATORIES CO., Searchlight, Nevada.

RIPE OLIVE PRAISED BY HIGH AUTHORITY.

Attention to the food value of the ripe olive is directed in a statement by Dr. Harvey W. Wiley, formerly chief chemist of the United States and originator of the Pure Food Act. The statement gains in importance because of the plans for celebrating California Ripe Olive Day on Monday, February 21.

In discussing the value of the ripe olive, Dr. Wiley calls attention to the high percentage of pure olive oil that it contains, ranging from 40 to 60 per cent. He declares it to be far the most important of edible oils, and calls attention to the fact that it has been able to keep its place in popular favor against cheaper vegetable oils since the dawn of civilization, because of the fact that it possesses certain peculiar and superior qualities.

"The ripe olive," Dr. Wiley states, "containing as it does when ready for the market, from 40 to 60 per cent of pure olive oil, possesses great food value. The oil is in a state of natural emulsion, ready to be digested promptly without the possibility of interfering with the digestion of any other food. Because of the large percentage of proteids and albumen, the olive is almost a perfect substitution for meat."

TARIFF EXPECTED ON EGYPTIAN COTTON.

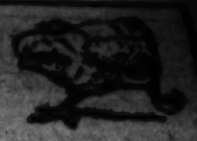
Long staple cotton growers of California and Arizona are apparently assured, by favorable action on the part of both Senate and House committees in charge of the emergency tariff legislation that the Fordney tariff bill, carrying a duty of 7 cents per pound on long staple cotton, will pass both houses, and that if not signed by the President, there is sufficient strength among its friends to pass it over the Executive's veto, according to reports from Washington.

This action will save the American-Egyptian cotton-growing industry of the Southwest, say growers and cotton buyers. It is reported by T. W. McDevitt of Los Angeles, president of the Pacific Cotton Exchange, that Egyptian growers, aided by the British government, are engaged in a deliberate attempt to kill the Pima cotton industry of the Southwest by selling cotton grown in Egypt at the port of Boston for 15 cents per pound less than it costs to produce the same grade of cotton in the Valley of the Nile. Once the price of the long staple is forced down, and the farmers of the Southwest have evinced a distaste for its culture, American manufacturers using the long staple would be forced to go into English markets for their supply, and pay the English price, it is asserted.

Cotton of equal fineness and length of staple can be raised cheaper under existing conditions in California and Arizona, it appears, than in Egypt. Statistics as to the cost of growing cotton in Egypt reaching the Arizona Cotton Growers' Association show that purchases of land for growing cotton in Egypt last year were on the basis of from $1500 to $2500 per "feddan" (approximately an acre.) Land rentals are as high as $250 per feddan per year, and the labor, water and seed cost of raising cotton about $75 per feddan per year. The yield averages better than in the Salt River Valley, 294 pounds per feddan, as against 218 pounds in Arizona. The interest charge averages $185 per feddan per year, and the growing cost $75, for a crop now selling in the Boston market at about $140. The British government, Mr. McDevitt says, has been appealed to by Egyptian growers for relief, the growers pointing out that the California and Arizona growers have spoiled their best market in the United States, and the British government is doing what it can to help them. Labor in the Nile cotton fields before the great war was 10 cents per day of twelve hours. Now the Egyptian charges from $1 to $1.25 per day of ten hours.

A good rule to follow in planting vegetables is to plant them to a depth of from three to five times their greatest diameter.

Something Good For a Chicken



Many poultrymen are "cashing in" on this wonderful discovery by "Old Iron Spoon" Hadley of Ontario, California. Thousands of laying hens have had Old Iron Spoon Balsam in their mash since they were 10 days old.

Long Distance Layers

You get lots of eggs in the flush of the lay, but will your hens keep it up? Old Iron Spoon Balsam hens are long distance layers.

Feed Old Iron Spoon Balsam in the mash. It costs less than one cent per hen per month. Feed it to baby chicks after the tenth day. It is chick insurance. It makes them grow.

The big trial size of Old Iron Spoon Balsam may be had for $1, postpaid, under an iron-clad guarantee of satisfaction. Send $1 TODAY to Old Iron Spoon, Dept. 12, Ontario, Cal.

Money Back If Not Satisfied

World's Largest Baby Chick Dealers



We are in a position to handle orders of any size for late fall and early spring deliveries of all popular kinds of baby chicks, ducklings and turkeys.

Send for our prices and place your orders as early as possible so as to be sure of getting your chicks at the time you want them.

Pioneer incubators, hot-water brooders, fireless brooders, feeders, fountains, remedies, etc., always on hand.

PIONEER HATCHERY
320 S. Spring St., Los Angele, Cal.

BLACK MINORCA GARDENS

CHAMPIONSHIP PRIZE WINNERS

HIGH-CLASS BREEDING COCKERELS AND HATCHING EGGS from our UNEXCELLED STRAIN of BIG TYPE HEAVY-LAYING BLACK MINORCAS. NO PULLETS FOR SALE.

R. O. HAKELIER, 2111 S. Wilson Ave.,
Monterey Park, Alhambra, Cal.
Phone 1471R, Pomona Line, Convent Station

RAISE GUINEA PIGS FOR US



We supply stock and buy all you raise. Laboratories need thousands. Big money — easy to raise.

Send 25¢ for Book, or — HOW TO MAKE $2,000 A YEAR. —

DR. J. A. ROBERTS LABORATORIES
6634 Sunset Blvd HOLLYWOOD, CAL. F-T

HUDSON'S TRAPNESTED WHITE LEGHORNS

Official 200-egg records made in Washington Egg-laying Contests. Eggs and Stock for sale.

HUDSON LEGHORN FARM
Escondido, Cal.

DESCANSO'S Game and Ornamental Bantams

R. R. Red, Silver Duckwing and Red Pyle. Mille Fleurs, Barred Rock, Black-tailed Japanese and Black, White and Buff Cochin.

EGGS—FOR SALE—STOCK.

MRS. BEN DAVIS, JR., Cucamonga, California.

S. C. W. LEGHORNS S. C. B. MINORCAS

Trap-nested egg and exhibition bred stock. Send for ½ price sales list.

Martin-McConnell Poultry Farms, Inc.
P. O. Box 30, Garden Grove, Cal., U. S. A.

No More Spraying! No More Lice! No More Mites!

Notice: All Poultry Breeders and Poultry Supply Houses. Wagner Medicated Poultry Roost. Complete and permanent eradication of Mites and Lice. Sold in Los Angeles through Germain's, N.E. Cor. 6th & Main Sts.

E. W. Hodger Sales Co.
Distributors for California Long Beach, Cal.

Get Chicks Now and Have Layers for Next Winter

when eggs are high. Hatches every week. Prompt reliable service.

SAFE ARRIVAL OF VIGOROUS CHICKS FROM GOOD LAYERS GUARANTEED.

Hatched by electricity. White and Brown Leghorns, R. I. Reds, Barred Rocks, Reasonable prices.

Stubbe Poultry Ranch and Hatchery
Box 97-T, Palo Alto, Cal.

Farm News of the Great Southwest.

DOWN-TO-DATE REPORTS FROM TIMES CORRESPONDENTS.

SANTA ANA.—February is a busy meeting month for members of the Orange County Farm Bureau. It started off with the big Growers' conference at La Habra on February 2, with Congressman-elect Phil D. Swing. Farm center meetings for the remainder of the month are scheduled as follows: El Modena, February 14; Yorba Linda, February 15; San Juan Capistrano, February 17; Costa Mesa, February 18; Buena Park, February 21; West Orange, February 23; Villa Park, February



FIGHTING ORCHARD PESTS.

REDLANDS.—War has been declared on scales and Argentine ants by the fruit growers of Redlands. Not until recently has the Argentine ant made his appearance in the district, but since entering he has been quite industrious and has multiplied fall in line with other sections and have a good strong center. There were about sixty at the meeting.

TO VOTE ON BONDS.

MESA (Ant.)—On February 19 the farmers under the line of the proposed auxiliary esters canal already organized into an association will vote on an issue of $1,500,000 bonds for the purpose of constructing the canal, establishing a gravel pumping plant at the river for a lift to the canal and other pumping works elsewhere. Power is

with Johnson grass hay, mature animals gaining about eighty pounds in sixty days, according to report. The seed also has been used in connection with sorghum. U. H. Gammall reports that by the use of cottonseed fed to Holstein heifers he has raised his butter fat test from 2 per cent up to 4½ per cent.

SERVICEABLE PIPE AN IMPORTANT ITEM IN IRRIGATION SYSTEMS.

AT THIS time, when many new orchards are being planted and much new acreage is going under irrigation for various field crops, land owners are much interested in investigating various types of pumps, irrigation pipe, gates and other appliances used in the development and distribution of water. Growers are extremely desirous that the pipe they lay for their water systems and the irrigation appliances they use shall represent real value and service for the money expended. In any irrigation country, in fact, this is an important and ever-recurring question.



The "Portable Irrigation System" Meets Many Farm Requirements.

Irrigation pipe for underground and surface flow has been made of a variety of materials, wrought iron, galvanized iron, wood, concrete and vitrified clay all having entered into the construction of water systems. All are to be found in use in California, although wood, being least permanent, has been largely replaced by the other materials, the wood flume not being the common sight it once was.

During the war the imperative demand for iron in the mobilized industries, in combination with the consequent high price for all iron products, made iron irrigation pipe both scarce and high priced, and deliveries uncertain. Now, however, the plants making this pipe are again functioning normally, the prices have been reduced and deliveries, facilitated, a condition which is bound to bring about a heavy use of this desirable kind of irrigation equipment.

The use of concrete pipe, of course, has become more or less general wherever land is irrigated.

Vitrified clay pipe for irrigation purposes stands high in favor wherever it has been used, the durability and serviceability of this material having been demonstrated in many fields for generations.

Makers of wrought iron pipe claim for it that it makes a tighter joint than any other, reducing seepage and the possibility of the water-logging of land to a negligible quantity. It keeps out roots that might clog the flow, offers a minimum of friction for passing water and withstands high pressure, they assert.

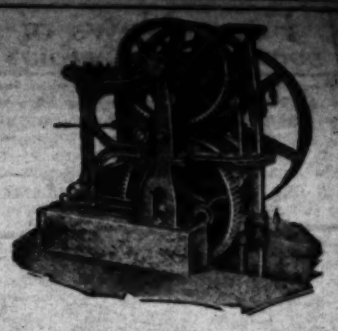
Much wrought iron pipe is now used in orchards and fields in the San Fernando, Perris and Antelope valleys, notably in the first-named district. It is coated with California asphaltum, making it practically rustproof. By a new process such pipe is now made noncorrosive. It is especially desirable when the irrigator has a large head of water to deal with.

The weights used for wrought iron irrigation pipe laid underground are generally 16 or 14 gauge—in other words, pipe which is from 1-16th to 1-14th of an inch thick. The sizes generally used are 8 to 12 inches, though pipe as small as 4 inches and as large as 16 inches is used occasionally. A large amount of small sized pipe is used for connections between pumps and irrigation systems or reservoir above ground.

The cost of irrigation water mounts as the years go on, and the irrigator knows that he must use every means in his power to check water losses in the conduits between his supply ditch, or well, and his land. Investigations conducted by agriculturists have shown that losses from poorly laid or poorly made irrigation pipe mount up as high as 17 per cent of the water pumped. The rancher and orchardist wants to know that the maximum amount of water is being delivered to his crops or his trees. In the matter of insuring that there will be a minimum loss from seepage, the iron pipe has the advantage, its users claim, in that tighter joint can be secured, and the iron pipe is nonporous. When using the wrought iron pipe the irrigator is not worried over the possibility of roots finding their way into the joints and clogging the pipe. Eucalyptus trees have sent roots long distances to pipe lines, the roots filling the pipe completely, in some cases, where they can find entrance through a joint or stress crack.

When water is carried some distance from pump to point of delivery, friction losses are more important than one would think. The fewer the joints in the pipe and the smoother the material of which the pipe is made, the less the friction. This friction, expressed in acre feet, should be added in determining the total head against

(CONTINUED ON PAGE SIX.)



The Pomona Duplex Plunger Deep Well Pump

in operation was one of the leading exhibits at the National Tractor Show and the Riverside Fair. Look for it at the Orange Show at San Bernardino February 18th to 28th. The most Reliable. Durable and Economical system for deep wells and lifts above ground. Ask for descriptive circulars.

Manufactured by the

POMONA MFG. CO.

POMONA, CAL.

View of the Pumping Plants owned by City of Glendale. These plants located on San Fernando Boulevard.



City of Glendale Provided With Water Produced By Layne & Bowler Pumps

Several years ago the City of Glendale purchased its first L. & B. Pump. When the growth of the city demanded additional equipment, two more L. & B. Pumps were purchased. Engineer H. B. Lynch of the City of Glendale Water Department states—"Our Layne & Bowler Pumps have fully met the manufacturers' guarantee as to efficiency and amount of water delivered and have given satisfactory service in every way."

Write for Folder No. 40, which describes Layne & Bowler Pumps. Early purchasers assured of immediate deliveries.

LAYNE & BOWLER CORPORATION
900 SANTA FE AVE. . . . LOS ANGELES, CALIF.



American Pumps
Horizontal Pumps, Vertical Pumps, Deep Well Turbines, Centrifugals and Plunger Pumps. Write for Catalog.

Duro Water Systems
Water under pressure at the turn of a faucet. Electric and gas engine driven. Ask for Catalog.

Primm Oil Engines
With automatic starters—by all odds the smoothest running engine on the market. Built like a steam engine. Send for Catalog.

Universal Milking Machines
enable dairy farmers everywhere to add hours to the day for other duties. Cows produce more with this Milker. Send for Catalog.

Louden Barn Equipment
Get 25 per cent more milk, save feed and save labor by making your cows comfortable with Louden Equipment. Write for Catalog of barn plans.

NAME .....

ADDRESS .....

CHECK CATALOGS you want, sign your name and mail this adv. to us.

AMERICAN PUMP CO.
420 East Third St.
LOS ANGELES
70 Fremont St.
SAN FRANCISCO

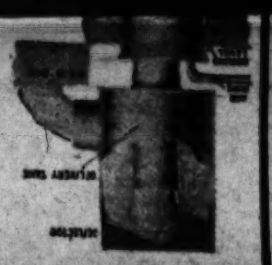
HOW TO SAVE BABY CHICKS

Head of International Baby Chick Association Gives Good Advice to Poultry Raisers.

Harriett R. Knapp, Tiro, Ohio, president of the International Baby Chick Association, writes:

"In our own plant we found Conley's Blatterine Phenol a life saver. Use 6 drops of Blatterine to each gallon of water. Three Blatterine Remedies for Poultry. Conquer White Diarrhea in one hour. Prevent Chicken Cholera. Blatterine Phenol is a happy thought.

TUCKER AIR TURBINE PUMPS



MUTUALS BELIEVE IN MODERN EQUIPMENT.

The Glendora Independent Water Company is a mutual water company supplying approximately 2000 acres of citrus groves in the famous Glendora citrus belt and is typical of such organizations in Southern California in so far as methods are concerned. The water supply up to the present time has been derived from the Little Dalton, Big Dalton and San Dimas creeks, which are of the latest type. While the first cost of installation of natural gas engines is greater than that for electric motors, the annual fuel costs will be greatly reduced.

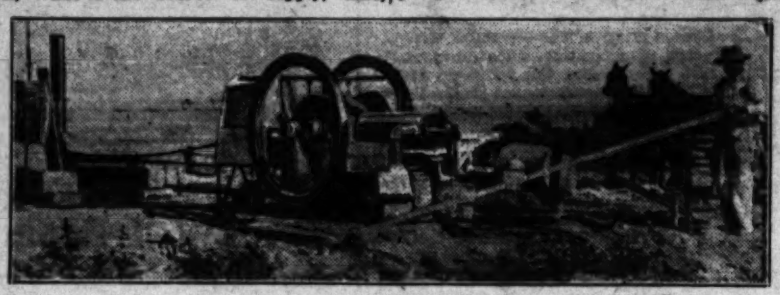
The entire plant is housed in a reinforced concrete building.

The force main from the pumping-plant to the storage reservoir consists of 15,000 feet of 13-inch double riveted, wrapped steel pipe and 5300 feet of 30-inch reinforced concrete pipe, the riveted steel pipe being used for heads greater than 100 feet.

The 2,000,000-gallon storage reservoir at

SOME DATA THE PUMP BUYER MUST HAVE.

The following suggestions as to information necessary for inquiries or when ordering pumps for irrigation are given by a leading pump manufacturing concern: (1.) Number of pumps wanted; (2.) Gallons per minute or second feet wanted; (3.) Is service to be continuous or intermittent? (4.) What is the source of supply, lake, stream, ditch or well? (5.) If a well, give description, including depth and inside diameter of well; (6.) If well has been tested, give result, gallons per minute, distance from surface water recedes to when pumping, and distance when not pumping; (7.) Is water to be pumped clear, gritty, fresh, salt or acidulous? (8.) How close to the water can pump be set? (9.) Give shortest lateral and vertical length suction pipe can be; (10.) Give lateral distance and elevation in feet from the center of the pump to the point of discharge; (11.) If either or both suction and discharge pipes are in place, give accurate description, including length, diameter, number and radius of bends; (12.) Type of pump wanted, whether horizontal, vertical, single, series, turbine or deep-well; (13.) Kind of driving power. If steam or gasoline engine, give power engine will deliver to the belt. Face and diameter of pulley, revolutions per minute; (14.) If the pump is to be belted to an electric motor, give horsepower, diameter and face of pulley, revolutions per minute; (15.) If the pump is to be direct connected to electric motor, state same, and if current is to be direct current. If so, give voltage; (16.) If alternating current, state whether single, two or three phase, number of cycles and voltage; (17.) If transformers are required, give voltage of primary leads; (18.) Is automatic starting and stopping device required.



Now Watch Him Make the Desert Bloom.

LABOR BUREAU TO. SERVE THE FARMERS.

SANTA ANA.—The Orange county farm bureau will soon have a labor bureau, operating for the interests of farmer members by supplying workers for farm jobs, according to plans now under way and which promise to be successful. The farm bureau itself, it is planned, shall set aside a portion of its funds for the labor bureau, and financial co-operation will also be asked of the county Board of Supervisors and the State Labor Commissioner. The move is in the hands of a committee consisting of James Smiley, Murray Horne and Farm Adviser H. E. Wahlberg.

All agriculturists have expressed a need for a central labor clearinghouse which will select the workers judiciously and work without charge to either employer or employee, and every effort is being put forward to put this new farm bureau undertaking across. Grain, bean and beet men especially are solicitous for the new department, which it is expected will route the working gangs expeditiously from ranch to ranch during the "rush" season, without waste of time, and prevent the ranchers bidding against each other for laborers.

KILLS LETTUCE PROFITS.

Reports from Imperial Valley say that much of the early lettuce is allowed to go to seed, and that a large quantity of the late lettuce will not be shipped owing to the high freight rates which, growers say, are killing lettuce profits. Carlot shipments are being made on consignment only.

SERVICEABLE PIPE.

(Continued from page 5.)

which the pump must operate. If sixty gallons of water per minute is delivered through a pipe line 100 feet long, the loss is .8 of the foot head, experts say. The friction loss varies with the length and diameter of the pipe and the amount of water carried.

The use of riveted galvanized iron pipe for surface irrigation both in fields and orchards is general throughout the State, especially in the alfalfa-growing districts. In using riveted metal pipe, in handy lengths, little attention is paid to water passing through joints, as the water thus escaping is used to good advantage. In the use of this portable pipe the irrigation of land which has not been exactly leveled is made easy, as the pipe line can be made to conform to any contour and reach the highest parts. Thousands of acres of alfalfa which have not been checked or bordered are irrigated by this method.

VITRIFIED CLAY PIPE.

It is only recently that vitrified clay pipe has come into what may be termed general use for irrigation conduits. This material has been in successful use for sewers and drains for many decades, and now many orchardists and field crop farmers are installing vitrified clay pipe irrigation lines. Vitrified pipe comes in 2½-foot lengths and the clay pipe makers point out that fewer joints are required than for concrete systems in pipe over 6 inches in diameter. This not only lowers the cost of installation, they say, but reduces the number of joints, reducing the chances of leaks and breaks. In vitrified pipe, also, Y and T connections are built into the pipe.

Vitrified pipe, being glassy and smooth, insures the maximum flow and friction is reduced to the minimum. This pipe, the makers state, resists every influence to break it down. It resists alkali, acid, sulphur and destructive gases. It has been used largely in the Coachella Valley and other parts of California where there is a large percentage of alkali in the soil. It is also extensively used at Santa Fe Springs, where a high percentage of sulphur in the water causes the accumulations of gases in irrigation lines.

A. Gregory, president of the Mutual Orange Growers Association of Redlands, a few years ago installed forty miles of vitrified clay pipe in his orange orchard and alfalfa fields, so arranged in ten-acre blocks with a stand pipe at the head of each row that he can irrigate any row in any block without wetting the other rows.

California, formerly reporting 79,000 square miles infested with cattle tick, is now released from Federal quarantine.

PROTECT YOUR CROPS!

Increase Your Production By Using

Reliable Irrigation Machinery

OIL ENGINES—ELECTRIC MOTORS
PUMPS TO MEET ALL CONDITIONS!



Estimates by our staff of engineers gladly furnished on request.

January Sales of Fairbanks-Morse Electric Motors Include:

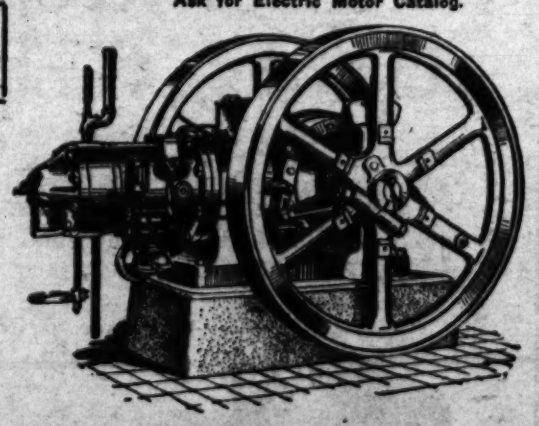
50 H.P. to C. Echenique, Capistrano.
30 H.P. to F. Flourney, Santa Barbara.
Two 50 H. P. to Pump Manufacturer.
One 100 H.P. to Pump Manufacturer.
30 H.P. to Tahquitz Water Co., Hemet.
200 H.P. to Italian Vineyard Co., Cucamonga.

In addition to sixty other installations.
Ask for Electric Motor Catalog.

January Sales of Fairbanks-Morse Semi-Diesel Oil Engines

200 H.P. Harbor Dept., City of L. A.
150 H.P. U. S. Gypsum Co., Arden.
100 H.P. Chas. Eygabroad, Anaheim.
50 H.P. City of Imperial, Imperial.

And numerous smaller installations for irrigation purposes.
Ask for Oil Engine Catalog



FAIRBANKS-MORSE & CO.
MANUFACTURERS—CHICAGO
Pacific Coast Branches
423-429 E. THIRD ST. LOS ANGELES
SAN FRANCISCO PORTLAND SEATTLE
Engines, Motors, Pumps, Scales, Machinery Supplies, Trucks.

The most effective rodent exterminator.
"WOODLARK"
SQUIRREL and GOPHER
POISON
Put up in 1, 10 and 25-lb. cans.
Manufactured by
Clarke, Woodward Drug Co.
PORTLAND, OREGON.
ORDER FROM YOUR DEALER
WHOLESALE DISTRIBUTORS:
Brunswig Drug Co., Los Angeles, San Diego, Phoenix. Western Wholesale Drug Co., Los Angeles, Phoenix.

FRUIT TREES
Plant Them This Month!

Trees are scarce. Order at once or you may be too late. Complete assortment of grapes and berries.

The R. H. Mesick Nurseries
Whittier Blvd. ½ mile west of Montebello.
Mail R. F. D. 6, Box 119, Los Angeles.

Fill it Only Once a Week



Coleman Quick-Lite

THE COLEMAN LAMP CO.
120 S. Los Angeles St.,
Los Angeles, Cal.

FOR SALE—RANCH EQUIPMENT.
reasonable, as I MUST dispose of them.

2½-inch Vertical Centr. Byron Jackson pump.
15-h.p. R. & V. Engine mounted on trucks.
Engine House, 15x20, Gal. corrugated iron.
Barn 20x45, corrugated iron.
1 mile of rabbit-proof fencing, 4x4 Redwood posts.
Plows, cultivators, harrows, discs, etc.
Much more equipment, too numerous to detail.
All installed new and very little used. For sale, dirt cheap. W. S. SMITH, 1345 E. Sixth St., Long Beach. Phone 28114.

CATTLE MEN EXPECT AN EXCELLENT YEAR.

BY A. L. SPELLMEYER.

California has had the highest priced cattle market in the United States for the last two months. We lose but others lost more. We are feeling better, in fact there is talk among the old timers that is the essence of satisfaction, not with the present market but with the wonderful year that is guaranteed to the California range men, in grass and moisture, and the inevitable demand that must come for California beef.

This attitude, at a time when Denver cows and Kansas City steers are coming in, at first glance appears ill timed, but there are men who are now ready to buy cattle, and irrespective of the attitude of certain of the larger firms who adopt the pessimistic note, when money talks, there appears to be a confidence in the cattle business of California that has been lacking over a year.

California is the greatest country in this world, when it is normal, and such a mild wet winter as we are having has made grass grow in abundance on the vast majority of ranges. Some districts were slower than others, particularly the immediate Bakersfield country, but it is now catching up. Southeast of Bakersfield the season has been the best in twenty years. From Dinuba north and west on the Coast it has been a great year for stock. The cattle and sheep men are encouraged even though the market is not yet right. They say it will be.

The cattlemen claim there are less than 10,000 steers and cows on feed in this immediate vicinity, with Los Angeles killing 28,000 cattle monthly. They claim that the run of grass beef will start early and that the price will be on the 7 to 8-cent basis for cows and 9 to 10-cent basis for steers. The sheepmen, with due sympathy for their Arizona brethren who last year had a wonderful early year and flooded the California market with fat lambs and grass beef, know that the Phoenix desert has been dry, and slow. They know if Arizona gets rain there will be no early competition in lambs and no fat grass cattle. Fully 500,000 sheep are now in the Phoenix vicinity waiting for better rains and grass, and many of them feeding corn while hustling. A month ago a man could not give cows away here on the range for $40; now, demand is opening up. A month ago many men would have lost their carrying expense for two years on mature steers, forgetting their first cost as yearlings, if forced to realize on the market. Today, with spring almost in the California air, feed made and cattle and sheep doing well, bargains can be had, but sacrifices are not considered.

The California banks have held strong with their regular customers and we have not felt the brunt of money shortage that forced so many stockmen to the wall. It would be hard to name a California outfit that was doing a sane, safe business that has not been upheld by our banks, and assisted to weather adversity.

The new figures of the Department of Agriculture show cattle shortage and decline in our national herds. The men who threw their herds into their unsalable corn and then sold the beef at anything anyone would give, are about through with the liquidation. Kansas is figuring now for more cattle, Texas runs are about done, Arizona has nothing for us in fat stock, Wyoming is short and Montana needs cattle. California is killing more than 500,000 cattle annually and increasing that number right along. Our prices have been higher by freight and shrink than Middle West prices. The handicap against us in shipping to the Middle West is turning as a protection for our own grass beef, and California has it, in the winter when no other State east or west is so favored.

SILO MAKES FRIENDS OF DAIRY FARMERS.

There are very few farmers who have once used a silo who are willing to do without one. A dairy authority says that no silo which has been properly built and filled with corn or other fodder at the right stage of maturity has ever been discarded.

In California, where irrigation water is available, corn can be raised as cheaply as in the Middle West, and the yield of silage is as great, it is asserted. Then there is sweet sorghum silage, one of the best feeds for cattle, which is ideal for most California conditions. Corn silage, properly made, contains twenty-two pounds of digestible crude protein and 354 pounds of digestible carbohydrates per ton. A farm in Iowa will produce an average of six to eight tons of silage per acre. In Southern California, ensilage corn has produced as high as twenty-two tons per acre, and sweet sorghums thirty-six tons per acre.

PURE-BRED BULLS ARE INCREASING ON RANGE.

The number of pure-bred bulls is increasing in the California "cow counties." During last year, three live stock associations using the ranges of the Sierra slopes adopted rules for the purchase of bulls, each association being required to place on the range a sufficient number of pure-bred Shorthorn, Hereford and Aberdeen-Angus bulls. Under this plan 105 Hereford, 97 Shorthorn and 6 Angus bulls were bought and placed upon the range. At the end of the 1920 grazing season the stockmen had not less than 200 registered bulls on their ranges, which is expected to result in a great improvement in the grade of steers turned out.

At a recent joint meeting of the Riverside and San Bernardino county farm bureaus, new rules governing cow testing as to milk qualities were sanctioned.

GETTING GOOD START.

(Continued from page 26.)

gate might better use the common Californian variety than try to economize and use less of the more expensive varieties. The relative cost of different varieties is perhaps as much responsible for the varying amounts of seed used per acre as anything. Around twelve pounds per acre of good seed is about as little as is generally safe. Many use fifteen to twenty pounds per acre and some as low as six and eight. Twelve to fifteen pounds is perhaps used by the greater number of successful growers.

Where much of the surface soil has been removed by leveling, it is advisable to use a chisel tool in preparing the seed bed. Plowing such spots again brings to the surface soil that is not active or responsive enough to make a good seed bed. You cannot expect such spots to respond at once, and it was not disappointed. This sale was conducted by the California Breeders' Sale and Feedlots Company, Charles S. Hughes, manager. Col. Ben A. Rhoades of Los Angeles wielded the hammer.

Sixty-three head went to nineteen different buyers for a grand total of $55,190, or an average of $876 per head. This average is remarkable, to say the least, when it is considered that many of the individuals sold were young calves. Four bulls brought $7100, or an average of $1775 per head. Twenty females brought a total of $31,735, an average of $1585 per head. Ten cows made an average of $2282.50, with three of them bringing over $3000 each.

The top of the sale was made on De Kol Sarcastic Ormsby Mercena, consigned by Dr. Ralph Stockbridge of Sonoma, which sold to Dr. Hall of Los Angeles for $3000. Other prices made were as follows:

1	Dr. Ralph Stockbridge	Sonoma	$3000
2	Dr. Ralph Stockbridge	Sonoma	2500
3	Dr. Ralph Stockbridge	Sonoma	2500
4	Dr. Ralph Stockbridge	Sonoma	2500
5	Dr. Ralph Stockbridge	Sonoma	2500
6	Dr. Ralph Stockbridge	Sonoma	2500
7	Dr. Ralph Stockbridge	Sonoma	2500
8	Dr. Ralph Stockbridge	Sonoma	2500
9	Dr. Ralph Stockbridge	Sonoma	2500
10	Dr. Ralph Stockbridge	Sonoma	2500
11	Dr. Ralph Stockbridge	Sonoma	2500
12	Dr. Ralph Stockbridge	Sonoma	2500
13	Dr. Ralph Stockbridge	Sonoma	2500
14	Dr. Ralph Stockbridge	Sonoma	2500
15	Dr. Ralph Stockbridge	Sonoma	2500
16	Dr. Ralph Stockbridge	Sonoma	2500
17	Dr. Ralph Stockbridge	Sonoma	2500
18	Dr. Ralph Stockbridge	Sonoma	2500
19	Dr. Ralph Stockbridge	Sonoma	2500
20	Dr. Ralph Stockbridge	Sonoma	2500
21	Dr. Ralph Stockbridge	Sonoma	2500
22	Dr. Ralph Stockbridge	Sonoma	2500
23	Dr. Ralph Stockbridge	Sonoma	2500
24	Dr. Ralph Stockbridge	Sonoma	2500
25	Dr. Ralph Stockbridge	Sonoma	2500
26	Dr. Ralph Stockbridge	Sonoma	2500
27	Dr. Ralph Stockbridge	Sonoma	2500
28	Dr. Ralph Stockbridge	Sonoma	2500
29	Dr. Ralph Stockbridge	Sonoma	2500
30	Dr. Ralph Stockbridge	Sonoma	2500
31	Dr. Ralph Stockbridge	Sonoma	2500
32	Dr. Ralph Stockbridge	Sonoma	2500
33	Dr. Ralph Stockbridge	Sonoma	2500
34	Dr. Ralph Stockbridge	Sonoma	2500
35	Dr. Ralph Stockbridge	Sonoma	2500
36	Dr. Ralph Stockbridge	Sonoma	2500
37	Dr. Ralph Stockbridge	Sonoma	2500
38	Dr. Ralph Stockbridge	Sonoma	2500
39	Dr. Ralph Stockbridge	Sonoma	2500
40	Dr. Ralph Stockbridge	Sonoma	2500
41	Dr. Ralph Stockbridge	Sonoma	2500
42	Dr. Ralph Stockbridge	Sonoma	2500
43	Dr. Ralph Stockbridge	Sonoma	2500
44	Dr. Ralph Stockbridge	Sonoma	2500
45	Dr. Ralph Stockbridge	Sonoma	2500
46	Dr. Ralph Stockbridge	Sonoma	2500
47	Dr. Ralph Stockbridge	Sonoma	2500
48	Dr. Ralph Stockbridge	Sonoma	2500
49	Dr. Ralph Stockbridge	Sonoma	2500
50	Dr. Ralph Stockbridge	Sonoma	2500
51	Dr. Ralph Stockbridge	Sonoma	2500
52	Dr. Ralph Stockbridge	Sonoma	2500
53	Dr. Ralph Stockbridge	Sonoma	2500
54	Dr. Ralph Stockbridge	Sonoma	2500
55	Dr. Ralph Stockbridge	Sonoma	2500
56	Dr. Ralph Stockbridge	Sonoma	2500
57	Dr. Ralph Stockbridge	Sonoma	2500
58	Dr. Ralph Stockbridge	Sonoma	2500
59	Dr. Ralph Stockbridge	Sonoma	2500
60	Dr. Ralph Stockbridge	Sonoma	2500
61	Dr. Ralph Stockbridge	Sonoma	2500
62	Dr. Ralph Stockbridge	Sonoma	2500
63	Dr. Ralph Stockbridge	Sonoma	2500

Alfalfa hay that is to be used for feeding work horses should be allowed to grow farther into blossom before cutting. They will do better on it and be able to work harder and need less grain.

Get your garden on paper first.



A healthy Holstein, this. She is a 3-year-old junior champion, with a seven-day score of 581 pounds milk; 29.3 lbs. butter fat.

Keeping Tabs on Health Pays

THE whole scheme of profitable dairying leads back to the subject of health. No way of escaping it. A cow is profitable or not, according to the degree of vigor of her milk-making organs.

Watch the milk-yield closely; it's the barometer of health. Reduced milk-flow means the presence or approach of disease.

Each year more thousands of dairy farmers are learning the value of the simple Kow-Kare home treatment—both as a preventive and reliable aid in relieving diseases of the genital and digestive organs. Barrenness, Abortion, Retained Afterbirth, Scouring, Lost Appetite, Bunches can be kept out of your dairy with the aid of this great cow medicine.

Give Kow-Kare a trial; feed dealers, druggists and general stores sell it—70c and $1.40 packages. Write for free book, "The Home Cow Doctor."

DAIRY ASSOCIATION COMPANY
Lyndonville, Vermont

NOTE: The trade-mark name has been changed from KOW-KURE to KOW-KARE—a name more expressive of both the PREVENTIVE and CURATIVE qualities of the remedy. There is not the slightest change in formula or manufacture.



Bag Balm & Kow-Kare Distributors:
GERMAIN SEED AND PLANT CO.
Sixth & Main Sts., Los Angeles.

$7.50 = After 30 Days Free Trial



30 days' free trial—then, if not satisfied, only $7.50 and a few cents postage. AND—the wonderful Belgian Melotte Separator is YOURS.

No Money Down!

Catalog tells all—write.

Caution! U. S. Bulletin No. 999 shows that dilution of the best cream greatly impairs the keeping quality of the butter. Partly skimmed cream especially cannot get cool enough and therefore cannot sweeten. Don't risk such milk. The Melotte has won 32 Grand and International Prizes.

Catalog FREE

Write for new Melotte catalog containing full descriptions of the new 1921 Melotte, and the story of its wonderful success. Write today. Don't let one of the many dealer imitations get a foothold in your locality. Write us direct for our liberal factory-to-you offer. Melotte Separator Co. of America, Dept. 2853, 2843 W. 19th Street, Chicago, Ill.

Runs so easily, a child can turn it. Only one other gear to adjust—the cream screw. No other Brake. No complicated oscillating needle bowl. Bowl chamber is guaranteed for life.

The Melotte Separator, U. S. Bulletin, U.S. Mfrs. Dept. 2853, 2843 W. 19th Street, Chicago, Ill.

The Fifth Public Sale of

SHORTHORNS

Under the auspices of California Shorthorn Breeders' Association, will be held at

THE UNIVERSITY FARM . . . DAVIS, CAL.

Tuesday, February 22, 1921.

50 BULLS — A very choice selection of cattle has been listed for this sale. — 25 HEIFERS

SHORTHORNS

Following is list of consignors to this sale:

Ormondale Ranch, Portola Valley	Brighton Farm (E. H. Murphy) Perkins
Roselawn Stock Farm (Henry M. Elberg) Woodlawn	Blackhawk Ranch (Easton & Ward) Dibble
Thos. T. Miller, Hollister	San Julian Ranch (Thos. B. Dibblee Est.) Lompoc
Jack London Ranch, Glen Ellen	W. M. Carruthers, Live Oak
L. N. Pabst, Cedarville	Fair Oaks Ranch (W. T. Chapple) Willits, Calif.
R. T. McDuck, Stockton	Straloch Farm (C. Harold Hopkins) Woodland
A. L. Hopping, Underwood, Iowa	Howard Vaughn, Dixon
University Farm, Davis	Geo. E. Diercsen (Box 913) Sacramento
	Geo. Gardiner Pierce, Davis

CLYDE N. MOORE, Auctioneer. Apply for catalog

CALIFORNIA SHORTHORN BREEDERS' ASSOCIATION,
222 Sharon Building, San Francisco, Calif.

HAUSER'S DIGESTER TANKAGE

Gives Greatest Value for Least Money. It Makes Them Fat.

Hauser Packing Company — Los Angeles

SOME DATA THE PUMP BUYER MUST HAVE.

The following suggestions as to information necessary for inquiries or when ordering pumps for irrigation are given by a leading pump manufacturing concern:

(1.) Number of pumps wanted; (2.) Gallons per minute or second feet wanted; (3.) Is service to be continuous or intermittent? (4.) What is the source of supply, lake, river or well? (5.) Depth to water level from which water is to be pumped. (6.) Depth to bottom of well. (7.) Diameter of well. (8.) Is well cased? (9.) Is well screened? (10.) Give lateral distance and elevation in feet from the center of the pump to the point of discharge; (11.) If either or both suction and discharge pipes are in place, give accurate description, including length, diameter, vertical angle, setting, turbine or deep-well; (12.) Kind of driving power. If steam or gasoline engine, give power engine will deliver to the belt. Face and diameter of pulley, revolutions per minute; (13.) Type of pump wanted, whether horizontal, vertical single, setting, turbine or deep-well; (14.) If the pump is to be belted to an electric motor, which the pump must operate. If sixty gallons of water per minute is delivered through a pipe line 100 feet long, the loss is .5 of the foot head, experts say. The friction loss varies with the length and diameter of the pipe and the amount of water carried.

The use of riveted galvanized iron pipe for surface irrigation both in fields and orchards is general throughout the State, especially in the alkali-growing districts. In using riveted metal pipe, in handy

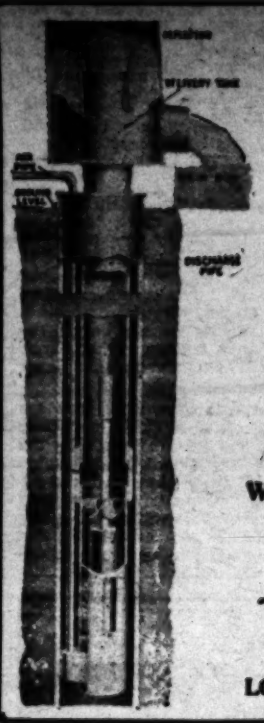
LABOR BUREAU TO SERVE THE FARMERS.

SANTA ANA.—The Orange county farm bureau will soon have a labor bureau, operating for the interests of farmer members by supplying workers for farm jobs, which promises to be successful. The farm bureau directors to plans now under way and according to plans now under way and and financial co-operation will also be asked a portion of its funds for the labor bureau, of the county Board of Supervisors and the State Labor Commissioner. The move is in the hands of a committee, consisting

SERVICEABLE PIPE.

(Continued from page 5.)

TUCKER AIR TURBINE PUMPS



MORE WATER and LESS POWER

No trouble to operate.
No parts for the sand to get in.
Will handle deep or shallow wells.

Let us help solve your problems.
Will mail pamphlet fully describing our equipment.

Tucker Pump & Engineering Co., Inc.
108 West Washington Street
LOS ANGELES, CAL. Phone 22725

MUTUALS BELIEVE IN MODERN EQUIPMENT.

The Glendora Independent Water Company is a mutual water company supplying approximately 2000 acres of citrus groves in the famous Glendora citrus belt and is typical of such organizations in Southern California in so far as methods are concerned. The water supply up to the present time has been derived from the Little Dalton, Big Dalton and San Dimas



A Modern Mutual Company Irrigation Plant.
Interior and exterior views of Glendora Independent Water Company pump-house. Photos loaned by Byron Jackson Iron Works.

washes. During the last year the company has drilled a 26-inch well water is raised with a three-stage, deep-well near Irwindale. From this well the turbine, belt-connected to a 160-horsepower duplex, two cylinder, natural gas engine. The water is first emptied into a regulating reservoir fifty feet in diameter and ten feet deep. From this point it is raised to a storage reservoir approximately 300 feet higher than the pumping plant. The booster equipment consists of a single stage, centrifugal pump direct connected through an increasing gear to a 320-horsepower twin duplex, four-cylinder natural gas engine. Both pumps have a capacity of 2025 gallons per minute.

Natural gas is used as the fuel for driving the engines, which are of the latest type. While the first cost of installation of natural gas engines is greater than that for electric motors, the annual fuel costs will be greatly reduced.

The entire plant is housed in a reinforced concrete building.

The force main from the pumping-plant to the storage reservoir consists of 18,000 feet of 18-inch double riveted, wrapped steel pipe and 5300 feet of 20-inch reinforced concrete pipe, the riveted steel pipe being used for heads greater than 100 feet.

The 2,000,000-gallon storage reservoir at the end of the force main is at such elevation that it will only serve by gravity approximately one-half the area under the Glendora Independent Water Company system. Therefore, from this reservoir it will be necessary to boost with a second booster plant of similar equipment to reach the higher portions of their area.

This plant is deemed up to date in every respect and it is interesting to note that the equipment used was manufactured within the State.

Good windbreaks give protection along the surface for a distance of from fifteen to twenty times the height of the trees at their maturity.

SEEDS AND FRUIT TREES

CITRUS and DECIDUOUS—Including a few new varieties of
BERRY PLANTS, GRAPES PEACHES AND PLUMS

NURSERY YARDS Open Sunday

Your inspection is invited. Ask for quotations.
Special prices on family orchards. 1921 Catalog ready.

WINSEL-GIBBS SEED CO.
Nursery Yard 211 South Main St., Los Angeles Branch Nursery
Corner 49th and Main Streets. 3578 S. Figueroa St.
Trees also obtainable at 211 S. Main Street.

MATHEWS PAINTS preserve your house-barn-silos-fences implements. We strongly recommend TREADOVER FLOOR PAINT, Cement Coating and Creso Stain.
MATHEWS PAINT COMPANY
719-21 SO. HILL ST. LOS ANGELES.

BEAN PUMPS DEEP WELL TURBINE AND CENTRIFUGAL
Will Develop **WATER** *in any Quantity*



TO BE most successful the farmer must have PLENTY OF WATER for all growing crops. BEAN PUMPS have furnished water for over 20 years to thousands of the successful farmers in the Western States.

BEAN PATENTS and BEAN CONSTRUCTION are features that lead in pump design.

The farmer knows, when he installs the BEAN PUMP, that he is backed by the experience and resources of a firm successful in manufacturing for over 36 years.

See us for—

DEEP WELL TURBINE PUMPS
Vertical and Horizontal Centrifugal Pumps,
Direct Connected Motor Driven Pumps,
Direct Connected Gas Engine Driven Pumps,
Power Spray Pumps.

We Will Gladly Solve Your Problems

BEAN SPRAY PUMP CO.
218-220 EAST THIRD STREET LOS ANGELES, CALIFORNIA
Phone Pico 396

CATTLE MEN EXPECT AN EXCELLENT YEAR.

BY A. L. SPELLMEYER.

California has had the highest priced cattle market in the United States for the last two months. We lose but others lost more. We are telling below, in fact there is talk among the old timers that is the essence of satisfaction, not with the present market but with the wonderful year that is guaranteed to the California range men, in grass and moisture, and the inevitable demand that must come, for Cattle are not selling with their regular customers and we have not felt the brunt of money shortage that forced so many stockmen to the wall. It would be hard to name a California cattleman who has held stock, but sacrifices are not considered.

The California banks have held strong for better rains and grass, and many of them feeding corn while barley was cheap. A month ago a man could not give cows away here on the range for $10; now, demand is opening up. A month ago not many of these cows would have brought $40 to $50 for two years on mature steers, forgetting their first cost as yearlings, if forced to realize on the market. Today, with spring almost in the California air, feed made and cattle and sheep doing well, bargains can be had, but sacrifices are not considered.

GETTING GOOD START.
(Continued from page 18.)

gate might better use the common California variety than try to economize and use less of the more expensive varieties. The relative cost of different varieties is perhaps as much responsible for the varying amounts of seed used per acre as anything. Around twelve pounds per acre of Sudan seed is about as little as is generally safe. Many use fifteen to twenty pounds per acre and some as low as six and eight. Twelve to fifteen pounds is perhaps used by the greater number of successful growers.

(Much depends on the character of the soil.

Each legume—clover, cowpea, alfalfa, beans, etc., has a distinct species of bacteria or at least bacteria with a distinct development, exceptions, that sweet clover (Melilotus alba) and bur clover (Medicago dufculata) develop the same species as does alfalfa. If no bur clover or sweet clover has been found growing on the soil it would be advisable to inoculate the soil. Where much lovelily has been done the soil would respond more quickly by inoculation. Adding a little fertilizer from the barn scattering a little fertilizer from the barn will help. Additional results

RECORD CROWD SEES BIG JEFFRIES SALE.

BY ROBERT T. LYANS.

Holstein history was made on February 2 when the herd belonging to James J. Jeffries of Burbank was sold at public auction. Sel-



Top Cow at Sale.

De Kol Pet Segis, bought by Fred Hartsook, of Lankershim, at Jeffries dispersion, for $4500.

dom is one privileged to attend a sale where so many top-notch individuals go through the ring for public appraisal. The large crowd, which has been variously estimated at from fifteen to twenty-five hundred persons, that gathered to see this splendid offering go under the hammer, went with the expectation of seeing record prices made, and in that they were disappointed. This sale was conducted by the California Breeders' Sales and Pedigree Company, Charles G. Hughes, manager. Col. Ben A. Rhoades of Los Angeles wielded the hammer.

Sixty-three head went to nineteen different buyers for a grand total of $55,190, or an average of $876 per head. This average is remarkable, to say the least, when it is considered that many of the individuals sold were young calves. Four bulls brought $7100, or an average of $1775 per head. Twenty females brought a total of $31,735, an average of $1568 per head. Ten cows made an average of $2352.50, with three of them bringing over $3000 each.

The top of the sale was made on De Kol Pet Segis, the wonderful daughter of Alenvall Cornucopia Paul. She went to Fred Hartsook of Lankershim for $4500, which established a new record for a Holstein cow in this section of the country. Her dam is an untested daughter of Mercedes Mechthilde, the sire of the world's new champion milk cow, Segis Pietertje Prospect. De Kol Pet Segis herself is the dam of K.S.P.J. Pet Segis, the grand champion at Los Angeles in 1920. K.S.P.J. Pet Segis sold to David G. Maxwell of Hollywood of $3800, being the second highest top cow of the sale. Mr. Maxwell also took the third highest priced cow of the sale, Maid Tueble Segis, a sister of De Kol Pet Segis, at $3300.

King Segis Pontiac Jannek, the herd sire in this herd of outstanding individuals, was sold to H. Michel of Santa Monica, for $4300. He was unquestionably the biggest bargain of the sale, as he has everything that is desired in a good herd sire. His get are high producers with the correct type and conformation and have won high honors in the show ring. Even better is the promise that he has the ability to stamp these good qualities on his offspring to such a remarkable extent as has Jannek. This wonderful son of King Segis Pontiac in Mr. Michel's herd will undoubtedly be heard from in the near future, for he is unquestionably one of the great bulls on the Coast. One of the interesting and gratifying facts of the sale is that the entire offering went into the hands of Southern California breeders. Mr. Maxwell took eleven head, making him the heaviest buyer; Fred Hartsook got eight head, Mr. Michel, six head, and T. L. Tally of Los Angeles bought seven. Below is a complete list of the purchasers and the individuals they purchased, together with the prices paid:

David G. Maxwell, Hollywood — Barron Annabel Lilith, $2100; K.S.P.J. Barron Annabel Lilith, $525; Maid Tueble Segis, $3300; K.S.P.J. Pet Segis, $2800; Dolly Canary Segis, $850; K.S.P.J. Dolly, $600; Miss Floria Segis, $800; K.S.P.J. Floria Canary Segis, $200; Miss Ramona Segis, $700; Gerben Canary Belle DeKol, $1450; Juliana Elgin of Rock, $800.

Fred Hartsook, Lankershim—DeKol Pet Segis, $4500; Queen Canary Segis, $1800; Canary Pietertje Segis, $750; Miss Madrigal Cornucopia Segis, $1275; Belle Tueble Segis, $2100; Viola Canary Segis, $1200; Maud De Kol Segis, $2000; Novelty Pauline, 2nd, $425.

J. M. Mayo, Compton—K.S.P.J. Paul Lilith, $1000; K.S.P.J. Queen, $500; Lockhaven Violeta, $525.

M. P. Christiansen, Norwalk—K.S.P.J. Esther Madrigal, $375; K.S.P.J. Violeta, $435; K.S.P.J. Artis Lady, $435.

Paggi & Graham, Van Nuys — K.S.P.J. White Lady, $525.

Robert N. Clapp, Nuevo—K.S.P.J. Floria Canary, $525; K.S.P.J. Novelty Pauline, $900.

H. Michel, Santa Monica — King Segis Pontiac Jannek, $4300; Miss Madrigal Segis, $925; K.S.P.J. Pietertje Canary, $425; K.S.P.J. DeKol, $550; K.S.P.J. Canary Belle, $500; K.S.P.J. Snowflake Mercedes, $425.

Richard Bros., Wilmington—K.S.P.J. Cornucopia Segis, $400; K.L.B.D.K. Agnes Burke, $385; K.S.P.J. Lady Kaycwood, $135.

R. W. Jessup, Glendale—K.S.P.J. Cornucopia, $385; Alcartra Lockhaven, $375; Agnes Urmagel Segis, $885.

Berylwood Stock Farm, Hueneme — K.S.P.J. Piebe Canary, $550.

R. C. Lydston, Gardena—Gerben DeKol of Maple Lane, 2nd, $400; K.L.B.D.K. Lockhaven, $235; Maybelle of St. Lawrence, 3rd, $325.

Carl Ray, Lankershim — K.S.P.J. Gerben DeKol, $425; K.L.B.D.K. Aeroplane Belle, $400.

Inglewood Union High School — K.S.P.J. Eliza Walker, $385.

T. L. Tally, Los Angeles—Madrigal Burke Segis, $400; Merci Pontiac Artis Lady, $650; K.S.P.J. Lady Beaverton, $225; Careme Belle Canary, $600; K.S.P.J. Careme Canary, $425; Arcula Alcartra Spofford, $700; Belle Fyke Nudine, $900.

J. C. McGrath, Artesia—K.S.P.J. Tueble Segis, $425.

Charles L. Nowels, Long Beach—K.S.P.J. Cornucopia Paul, $825; K.S.P.J. Pietertje Girl, $600; K.S.P.J. Bertie, $485.

C. W. Anderson, Burbank—K.S.P.J. Show Boy, $975; Segis Forbes Tritonia, $375.

A. R. Doctor, Los Angeles — K.L.B.D.K. Madrigal Burke, $360; K.S.P.J. Madrigal, $350.

E. Burr, Los Angeles—Heifer calf, $150.

LIVESTOCK BULLETIN.

(Continued from Page 17.)

best animals for both herd and range purposes. The sale will be limited to about seventy head. A complete list of consignors to this big sale was published in last week's Farm and Tractor Section.

An example of the type of animals entered is the offering of the Thomas B. Dibblee Estate, consisting of two young bulls that have won high honors in stock shows of the last two years. One of these is Silver Cup, by King Lear out of Village Blossom. This youngster was shown as a senior calf during 1920 and won second in his class at Sacramento and Los Angeles, first in his class at Ventura and Riverside and was junior and grand champion at Riverside. Silver Cup's dam—a straight Orange Blossom—is a daughter of the famous Village Beau sired by imported Villager. The sire, King Lear, is a richly bred Cumberland bull. The other Dibblee entry is the white bull, Baron Lancaster, by Hallwood Flash out of Baron's Delight. Baron Lancaster was shown as a senior calf in 1919, heading the first prize calf herd at San Francisco and taking first in the senior calf class at Los Angeles. In 1920 Baron Lancaster was shown as a senior yearling, winning second in his class at Sacramento and first at Los Angeles, Ventura and Riverside. Henry M. Elberg's Roselawn Farm has entered four, among them the splendid roan bull, Rosedale, by Crescent Dale, and three red bulls that were bred by Joseph Duncan & Son of Missouri. The Duncan-bred animals are by the noted Gentry bull, Clara's King. Ormondale Farm, as usual, will have a large consignment of richly bred stock, including Ormondale King, a full brother to the now famous Little Sweetheart, grand champion at Chicago in 1918. A number of half brothers to Little Sweetheart, sired by Golden Goods, Jr., are also in the consignment, among them Ormondale's Galaxy, Searchlight's Goods, Ormondale's Choice, Volumnia's Goods and Maplewood's Goods. The last-named's pedigree shows a splendid foundation of Cruickshank blood.

Breeders of Duroc-Jersey hogs and those contemplating becoming breeders of Durocs in California and surrounding States are reserving two days out of the coming week to attend the Diamond Bar and Falfadale ranch sales which are scheduled for February 16 and 17, respectively. Diamond Bar Ranch will offer a very choice selection of brood sows and gilts on Wednesday, while o Thursday Falfadale Farm will disperse its entire herd of brood sows and gilts, together with Great Orion Sensation JJunior, a boar that made history last year when he won the grand championship at Los Angeles, Riverside and Ventura. Opportunities to select top-notch stock will be afforded on these two dates and it is to be hoped that breeders in general will fully realize the importance of breeding only the good ones in the future and plan to attend these sales and get some of the choice sows that are to be sold. Many of the indiviruals to go into these offerings are prize winners at the big shows so, needless to say, the person who plans to be there will see a lot of quality go through the ring.

Agee Bros., of Rivera, are making some fine individual records with their Holsteins, adding to the laurels secured by winning the high record for a herd of under sixty cows in the County Cow-testing Association for November and December, when an average of 55 pounds and 54.5 pounds of butter per cow was made. The average for January is 53.21 pounds. Some of the individual records in this herd are as follows: Favorite Rowena Clothilde, a three-year-old, 19.8 pounds butter from 465.4 pounds milk in seven days; Sarcanda Candida, a four-year-old, 20 pounds butter from 453.7 pounds milk; Maid Mutual Beatrice D. K., a five-year-old, 20.2 pounds butter from 593.7 pounds milk; Aldermoor Grace, a five-year-old, 21 pounds butter from 497.6 pounds milk; Aldermoor Milk and Butter Botsford, a five-year-old, 21 pounds butter from 451 pounds milk. These records were made, it is stated, without any special preparation or feeding for high seven-day records, as these cows are to be run on full yearly test. It is interesting to note that one of these cows, Sarcanda Candida, is a daughter of Candida of Sleepy Hollow, the sixteen-year-old cow bought by Josoh Wilson, jr., of Hamanda Park, in the Clearwater sale last spring. This cow afterward made a record of 23.3 pounds butter from 604.3 pounds milk in seven days, which is truly remarkable for a cow at this advanced age. Ruby Queen Hengerveld, a nine-year-old cow in Agee Bros.' Paragon herd, with a seven-day record of 27 pounds butter and a thirty-day record of 109 pounds butter, is running on semiofficial test and has over 400 pounds butter in her first four months from 10,500 pounds milk. She is still milking around 80 pounds of milk daily in her fifth month and is expected to finish with a good record for the year.

TO TEST CEREALS.

Cereal varieties from the four quarters of the globe will be tested this season at the University of California Farm, Davis, Dean H. E. Van Norman has announced. An extensive collection of new hybrid wheats and barleys has been received from the Maple Grove Seed Breeding Farm in Saskatchewan, while eleven cereal varieties have been received from the Minnesota Experiment Station, sixteen new wheats from India, thirty-three wheats from the Washington State Experiment Station, six hybrid wheats from Western Australia, twenty wheats from Perth, Australia, thirteen wheats from the Longerenong Agriculture College, Dooen, Victoria, and numerous other lots of varieties from the various State experiment stations.

BUY The Most Profitable Breed of Hog NOW
BEFORE PRICES ADVANCE
Diamond Bar Duroc Jersey
BRED SOW SALE
Wednesday, February 16th
SALE AT 11 A.M.
under cover at the ranch, 28 miles east of Los Angeles on the paved Pomona boulevard. Busses leave 5th and Los Angeles Streets, Los Angeles, for Diamond Bar Ranch every half hour.
Take This Opportunity
to put better hogs into your herd at your own price. We guarantee every sow safe with pig by the boars listed below or we will refund the entire purchase price.
ACE OF PATHFINDERS,
The greatest son of Pathfinder.
MAMMOTH SENSATION, JR.,
A Grand Champion sire of giant Durocs.
DIAMOND SENSATION,
An outstanding son of the world's champion, Great Orion Sensation.
DIAMOND RANCH
Col. G. W. Bell, Auctioneer — SPADRA, California — F. E. LEWIS, Manager — Dr. L. J. Anderson, Assistant
Make Your Herd Popular and Profitable

MY PARTNER
Sires BIG litters of BIG Durocs. I guarantee it. I'll accept three more sows for mating to him. William V. Mong.
YOUR DUROC FARM WHITTIER CALIFORNIA.

DON'T OVERLOOK
Falfadale Farm's
Duroc Dispersion Sale
Thursday, February 17th, at PERRIS.
Plan to attend. Get your share of this great offering of bred sows.
COL. GEO. W. BELL, Auct. — E. H. WILKINSON, Mgr.

DON'T CUT OUT
A Shoe Boil, Capped Hock or Bursitis
FOR
ABSORBINE
will reduce them and leave no blemishes. Stops lameness promptly. Does not blister or remove the hair, and horse can be worked. $2.50 a bottle delivered. Book 6 E free.
ABSORBINE, JR., for mankind, the antiseptic liniment for Boils, Bruises, Sores, Swellings, Varicose Veins, Allays Pain and Inflammation. Price $1.25 a bottle at druggists or delivered. Will tell you more if you write.
W. F. YOUNG, Inc., 310 Temple St., Springfield, Mass.

Berkshires—Jerseys
Prize-winning stilt. Will farrow in March. Also fifteen-months-old registered Jersey heifer. Wonderful show prospect. Prices reasonable, and I MUST dispose of them.
GARDINER BLACKMAN, Inglewood, California.

WATER CONSERVATION FUND MENTAL PROBLEM.

Without doubt water conservation is the great fundamental problem in California today. So say the men who have studied the water resources of the State and who have duly considered the drain upon those resources by the increased use of water and the extension of the irrigated area.

of the burned area in the San Gabriel mountains. Farmers, they urge, should conserve every gallon of water they can, applying it wisely to their land at all times, making it do the most possible good, and lessening evaporation and seepage losses by every means available.

The bureau of irrigation investigations, University of California, has issued a report bearing on the economical use of water, excerpts from which follow:

"All vegetation growing in an orchard

ORANGES AND SUGAR BEETS LEAD CROPS.

In a summary of the proportionate value of farm crops in the United States in 1920 it is noted that corn, cotton, wheat, hay, tobacco and oats declined in total value, while oranges, sugar beets, cabbage, cowpeas and sorghum syrup gained in value. The value of citrus fruits [illegible]

DEMAND NEW BARLEY SEED.

Grain farmers of the State have placed orders with the California College of Agriculture for all the seed of the new Four Thousand barley that can be supplied this year. This barley is not as drouth-resistant as the Matchless but yields better than the common barley and is adapted to average conditions.

SOUTH'S USE OF WATER IMPRESSES KERN MEN.

The modern irrigation methods followed in Southern California were made the subject of careful study by a committee of five men from the Kern County Farm Bureau who made a three-day tour of Los Angeles county during the first week in February. The party included J. J. Duel, president of the Kern county bureau; Myron A. Rice, Kern County Farm Advisor; George Nance, director of the Arvin Farm Center; J. C. Working, director of the Pond Farm Center, and G. N. McClintock, editor of the Delano Record. The investigation was made primarily for the purpose of getting ideas for incorporation into the plans for the proposed storage dam for handling the flood waters of the Kern River, a project which is soon to be taken up by land owners of Kern county.

The visiting bureau men spent a day studying the irrigation facilities of the San Fernando Valley, the various details of which were explained to them by representatives of the Los Angeles Water Board. The second day was spent in the Pomona district, where H. J. Nichol, president of the Pomona Valley Protective Association; Willis S. Jones, manager and engineer for the same organization; Fred J. Smith, pioneer citrus orchardist, and Assemblyman Ira Lee of Pomona, took them over the irrigated section and gave them facts and figures in relation to the association's San Antonio Creek project. The Devil's Gate dam at Pasadena and the flood control channel extending down San Gabriel Wash to Long Beach were inspected on the third day, the visitors being conducted to these points of interest by Supervisor Jonathan S. Dodge of Los Angeles county.

Kern county, the visiting Farm Bureau men declared, is today in much the same position Los Angeles county was in before it began its present intensive utilization of its water resources. The lower lands, they stated, are fairly well taken care of, as were those of the El Monte, Downey and other districts in Los Angeles county before the development of water for the higher bench lands was seriously undertaken on a large scale.

The Kern county land owners who are urging the construction of the Kern River storage dam have had a survey made by the State engineering department to determine the possibilities of their plan and the report on this investigation was only recently completed. This report suggests the construction of a dam at Isabella, in Hot Springs Valley, designed to back up the waters of both the north and south forks of the Kern for a distance of approximately fifteen miles. This, it is said, would make available some 300,000-acre feet of water without reducing the present water supply available from the normal flow of the river. Under normal conditions, the bureau investigators stated, the Kern has a normal flow of from 700 to 800 second feet, while at flood the river has run as high as 20,000 second feet, with a flow of as much as 10,000 second feet over extended periods. It is with the view to capturing, impounding and using this flood surplus that the dam project is being advocated.

The experts of the State recommended an irrigation district of around 292,000 acres extending roughly from Arvin to a point between Delano and McFarland, and practically surrounding Bakersfield. This was figured on the basis of allowing something over three acre feet of water over the suggested district. Land owners affected, together with owners of land not included in the tentative irrigation district, then decided to make a thorough investigation of the use of water in Southern California with the view to determining whether an enlargement of the suggested district to include a larger area than that outlined would be feasible.

The Farm Bureau men who studied the various irrigation works of Los Angeles county expressed themselves as much impressed with the way in which the growers of this section have made use of the available water supply and declared that Kern county land owners would be able to accomplish much more in the way of producing better crops and using more acreage by putting into practice various economies and methods of efficiency prevailing in the Southland. After seeing how far the districts visited were making both pump and gravity water go in crop production, they declared, also, that they considered the possibilities of increasing the size of the district suggested for the Kern River project as a subject worthy of the most careful investigation.



They Came to Study Our Irrigation Methods.

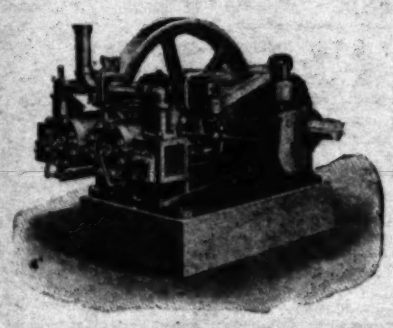
Kern county Farm Bureau representatives who visited Southland to get ideas for great Kern River storage project. (Top) At the Pomona district diversion dam. (Bottom) Visitors at Pomona ranch of T. J. Green. (Left to right) George Nance, Arvin; R. W. Hodgson, Los Angeles county farm adviser; Myron A. Rice, Kern county farm adviser; J. J. Deuel, president Kern County Farm Bureau; T. J. Green; G. N. McClintock, Delano; J. V. Kimball, Los Angeles Times; J. C. Working, Pond.

ARIZONA COTTON YIELD.

Statistics compiled by the Federal Bureau of Crop Estimates show that Yuma county, Arizona, leads other counties in that State in the acre yield of short cotton with 420 pounds, and in the acre yield of long staple with 220 pounds. The acre yield of short cotton in Maricopa county was 150 pounds last year and the yield of long cotton 120 pounds.

These Irrigators are Successfully Lowering Power Costs with WITH

"Western" NATURAL GAS Engines



The Whittier Water Co. with approximately 1000 h.p.
The Glendora Ind. Water Co., with approximately 500 h.p.
The Yorba Linda Water Co., with approximately 250 h.p.
The Cal. Domestic Water Co., with approximately 250 h.p.
The Chino Water Co., with approximately 150 h.p.
The La Sierra Water Co., with approximately 150 h.p.

Also The Claremont Domestic Water Co., The Carmel Water Co., The El Modena Water Co., The La Bolsa Tile Co. and hundreds of individuals, who, by combining machinery made locally with the utilizing of our cheapest natural resource—natural gas—are enjoying continuous power service at a minimum of expense.

WESTERN MACHINERY COMPANY
General Offices and Factory, 900 N. MAIN STREET
LOS ANGELES, CALIFORNIA

CUSHMAN FARM MOTORS FOR GASOLINE DISTILLATE—KEROSENE

BUILT LIGHT
BUILT RIGHT
COMPLETE HIGH GRADE EQUIPMENT
EFFICIENT DURABLE RELIABLE GUARANTEED
Have Friction Pulley Throttling Governor Schebler Carburetor

8 H.P. Cushman Operating 5-inch Centrifugal Pump.

LIGHT WEIGHT HIGH POWER
IN SIZES 1 TO 20 H.P.
WIDE RANGE OF SPEED AND POWER
GREATEST ENGINE VALUE FOR THE MONEY
EVERY USER SATISFIED

Cushman Engines Are Used For More Purposes Than Any Other Type of Farm Engine

Pumping Spraying Wood Sawing Grinding Hoisting Threshing Farm Lighting Shelling Mining Dredging

The 4 H.P. Cushman is the original and only successful binder engine used on all makes of Binders, Potato Diggers, Headers, etc. Write for Catalog.

CUSHMAN MOTOR WORKS
STOCKTON BRANCH
842 E. Main Street
Stockton, California

TUNING UP TRACTOR FOR SPRING CAMPAIGN.

BY F. A. DICKLEY.

Occasionally the tractor needs a "tuning up," a partial overhaulting, to put it in good condition for the spring plowing, cultivating and seeding campaign.

The first operation in tuning up the tractor is to drain all the old oil out of the crank case. While the crank case is empty and clean, is a good time to look over the main bearings, connecting rods, etc. If no hand plate is provided inside of crank case, take off the bottom. This is usually a cast iron box, with the oil pump and sump, and oil troughs for the connecting rods. Be sure to replace to proper level with good oil. Next clean all the grease cups on running gear with a rag soaked in gasoline. Put in new grease, screwing down several times to be sure that grease gets into bearings. Look over frame and see that all bolts and rivets are tight. If this work has been done carefully one will be amply repaid in the increased efficiency of the tractor, as well as gaining a thorough knowledge of the mechanical condition of the machine.

Good plan to save this oil. While worthless for lubricating purposes, it is fine to apply on plowshares, discs, harrows, etc., as a rust enemy. Rinse the crank case with a little kerosene in with the old oil.

Now, while the crank case is empty and clean, is a good time to look over the main bearings, connecting rods, etc. If no hand plate is provided inside of crank case, take off the bottom. This is usually a cast iron box, with the oil pump and sump, and oil troughs for the connecting rods. Be sure to replace to proper level with good oil. Next clean all the grease cups on running gear with a rag soaked in gasoline. Put in new grease, screwing down several times to be sure that grease gets into bearings. Look over frame and see that all bolts and rivets are tight. If this work has been done carefully one will be amply repaid in the increased efficiency of the tractor, as well as gaining a thorough knowledge of the mechanical condition of the machine.

LIVESTOCK BULLETIN.

BY ROBERT T. LYONS.

At the big sale of registered Berkshire hogs held on February 1 by the Italian Vineyard Company of Guasti, breeders in general were given an opportunity of finding out just what conditions exist in the hog breeding business at the present time. While there are quite a number of people who still carry a pessimistic attitude toward the hog market in general, the majority of those who attended this sale of high-class sows came away fully convinced that the market for good pure-bred individuals is on a firm basis. The thirty good brood sows and gilts that went through the sale ring brought an average of $146.83, which fact alone is proof that the faith of the breeder is unshaken, notwithstanding the somewhat sluggish conditions in all lines of business due to economic readjustments. The farmer is beginning to realize that the future market for good live stock bids fair to show a substantial profit to the producer, and we beg to repeat what has previously been said through these columns, that those who buy high-class pure-breds now will be ready for good prices when they do come.



Goes to the East.

Wilsonia Princess Laurel, Berkshire sow bought by A. J. Barker, of Thornton, Ind., at Italian Vineyard Company sale.

While the prices paid for this choice offering was not high they were satisfactory under the existing conditions. The consignment was taken by some eighteen different buyers, which fact in itself is particularly gratifying in that it shows there is coming to be a widespread interest in the Berkshire breed in this locality. While some prominent breeders of this and other States bought liberally, the majority of the animals went to build up new and smaller herds. The top sow of the sale, Wilsonia Princess Laurel, brought $350 and went to E. J. Barker of Thorntown, Ind. This splendid individual is a daughter of Laurel Champion and a litter mate to Real Type, the boar that made a great record in Mr. Barker's herd.

L. E. Frost, of the Berkshire World, was on hand as ring man and ably demonstrated his ability as a great booster of the breed which he represents. In a few well-chosen remarks he told of how Alex Wilson, superintendent of the Italian Vineyard Company swine department, had made careful selections of seed stock in the East and how the results obtained were even greater than he had anticipated in such a short time. He was much impressed with the excellent type of the sows that sold, comparing them with the best in the country. Being well versed in Hereford and Berkshire lore, his genial personality added much to the success of the sale. Col. Dan Rhodes did the selling in his own convincing style, being somewhat handicapped, however, by unfavorable weather conditions. Following is a complete list of the sows sold and the buyers, together with the prices paid:

Rel Type's Lady Goora to J. Francis O'Connor, Santa Rosa, $225; Wilsonia Princess Laurel, E. J. Barker, Thorntown, Ind., $350; Silbirfa Ames 2nd, A. R. White, Ontario, $210; Escalon Belle 4th, C. T. Johns, Cucamonga, $195; Natoma's Riverby Princess 3rd, Chas. Stern & Son, Wineville, $105; Natomas Symboleer Belle 2nd, Chaffee Union High School, Ontario, $140; Natomas Symboleer Belle 3rd, Chas. Stern & Son, $95; Natomas Rookwood Lady, Geo. A. Stingle, El Monte, $165; Champion Violet 4th, D. J. Bastanchury, La Habra, $110; Natomas Symboleer Laurel, Geo. A. Stingle, $135; Riverby Princess 2nd, R. S. Jones, Etiwanda, $170; Rival's Lady Duchess 3rd, J. R. Densmore, Las Vegas, Nevada, $80; Symboleer's Lady Harlan, R. S. Jones, $115; Superior May 3rd, W. C. Muddox, Sacramento, $120; Emblem's Lady Goods 11th, Chaffee Union High School, $170; Live Oak Princess 2nd, Chas. Stern & Son, $105; Rookwood Lady Double, Francis O'Connor, $125; Natomas Rookwood Duchess 3rd, F. B. Kealiher, Anaheim, $160; Rival Wilentha Lady 2nd, James Sharp, Cucamonga, $130; Natomas Lee Lady 6th, L. L. Clark, El Monte, $80; Rival B. Princess, F. L. Hall, Perris, $150; Emblem's Lady Goods 20th, F. B. Kealiher, $115; Natomas Duchess 10th, F. B. Kealiher, $100; Emblem's Lady Value 5th, F. B. Kealiher, $140; Live Oak Laurel, A. B. Humphrey, Escalon, $160; Natomas Rookwood, E. J. Barker, $200; Natomas Duchess 8th, F. B. Kealiher, $100; Del Paso Lady, Chas. M. Talmadge, Salem, Or., $150; Duke's Natomas Princess 2nd, F. B. Kealiher, $200; Duke's Natomas Belle 2nd, W. C. Anderson, Rosemead, $100.

The Mission Lands and Cattle Company, owners of Nevada Ranch of Yountville, sold its entire herd of Guernseys at public auction on January 20. The offering made an average of $268, the top animal of the sale going for $710, this price being paid for the aged cow, Imp Golden Wish of Nevada.

A further evidence of the fact that just as good Rhode Island Reds are being raised in Southern California as elsewhere, we get the report that at the recent El Paso Poultry Show, which is an official A.P.A. event, two local men won high honors in the hen and cockerel classes of Single-comb Rhode Island Reds in very strong competition. A. G. Lyons of Los Angeles won first cockerel, shape and color special in a class of thirty-four entries, while F. X. Price of Moneta took the same awards on hen in a class of fourteen.

"Quality" will be the watchword of the Shorthorn sale to be held by the California Shorthorn Breeders' Association at the University Farm, Davis, Tuesday, February 22. The directors have appointed a selection committee consisting of Senator B. F. Rush, who is president of the association, and C. N. Hawkins, former president. This committee is inspecting each consignment offered and eliminating all except the

(CONTINUED ON PAGE EIGHTEEN.)

GOAT DIRECTORY.

For Sale—Place Your Order Early

For Fair Hope's pure Toggenburg kids. Last year the demand was far greater than I could supply. The kids born so far in 1921 justify the Fair Hope methods of breeding. They are 100% perfect.

Address MISS JANE STOREY WHITE,
Fair Hope Ranch, La Crescenta, Calif.

CATTLE BREEDERS' DIRECTORY.

HOLSTEINS.



MAXWELL FARMS
Home of the Fountain Head of the Ormsby Breeding.
We have Bull Calves that are Brothers to The Champion Butter Record Cow of the World.
DUCHESS SKYLARK ORMSBY
If you want one—write us.
D. G. Maxwell, Garden Court, Hollywood, Calif.

HOME OF KING KORNDYKE PONTIAC MEAD
Bargains in Bull Calves from Tested Dams
Top Herd in U. S. for Fat Production of 100 Cows
Los Angeles County Farm Holsteins, Hondo, California
3 Miles South of Downey on Downey-Long Beach Blvd.

Pellissier Holsteins
Pure bred and high grade individuals.
We specialize on yearly records.
A limited number of high grade heifers for sale.
F. F. PELLISSIER
WHITTIER, CALIF

PARAGON HERD
Registered Holstein Friesians
Headed by TOYON FAYNE VALDESSA (190736). His two nearest dams averaged 36.21 lbs. butter in 7 days. We are offering a few choice bull calves for sale from high record dams. Visitors always welcome.
AGEE BROS., Rivera, California

BURR FARM
Home of Yearly Record Holsteins
Bull Calves from High-Producing Cows For Sale
EAST 26TH AND DOWNEY ROAD
ROUTE 2, BOX 220
VISITORS WELCOME

BERYLWOOD REGISTERED Holsteins and Durocs
Berylwood Investment Co.
J. W. SNODGRASS, LIVESTOCK MGR.
Hueneme, Cal.

NUEVO STOCK FARM
The home of the great transmitting sire
King Pontiac Netherland Segis 3rd.
—32 A.R.O. Daughters—
How would you like to have one of his sons from a high producing dam? Inquiries gladly received and promptly answered.
E. R. STALDER
Wineville, Riverside Co., Calif.

Keep in Touch With
LIVE-STOCK BREEDERS
Through the
FARM and TRACTOR MAGAZINE OF THE SUNDAY TIMES
146,000 Circulation Each Sunday

SHORTHORNS.

SHORTHORN CATTLE
Unexcelled milk and beef producers. The great improvers of native cattle
THOS. T. MILLER
HOLLISTER, CAL.

Rancho San Julian Shorthorns
Herd Bulls: Imp. Grand Gallant, Bashan Augusta, (Gr. Ch. Cal. State Fair and L. A. Live Stock Show) and Rosewood Villager.
Our females are of correct type, Scotch Pedigree, a number of which are imported from Scotland.
Estate of Thos. B. Dibblee,
Santa Barbara, Lompoc, Cal.
JOHN TROUP, Supt.

CARRUTHERS FARMS
Shorthorns—Berkshires
20 Yearling Bulls for sale, sired by COUNT GLORY 426982 and HALLWOOD VILLAGER 495521, both California champions.
W. M. CARRUTHERS,
Live Oak, California.

Keep in Touch With
LIVESTOCK BREEDERS
Through the
FARM and TRACTOR MAGAZINE OF THE SUNDAY TIMES
146,000 Circulation Each Sunday

GUERNSEYS.

GUERNSEY FEMALES—FOR SALE
We are reducing the size of our herd and you may walk into the herd and pick as many as you like.
Imported and High Record Cows
and their offspring.
Also 30 head of 15-16 Guernsey Grades which are wonderful producers.
HOLLOW-HILL FARM, Colton, Cal.

SWINE BREEDERS' DIRECTORY.

DUROC-JERSEYS.

Watch La Tierra de Uva Rancho Durocs
PATHFINDERS—ORIONS—SENSATIONS—Three Top Boars in Our Herd. Uncola Orion B, 2nd prize aged boar State Fair, 1920, and Grand Champion Glenn County Fair, 1919; Valley Views Sensation, 3rd prize Junior Boar Pig, and litter mate to 1st prize and reserve champion of State Fair, 1920; Arenal Sensation, a wonderful young boar prospect; together with a wonderful string of prize-winning sows and gilts, including Miss Sensation, 1st sow pig and reserve Junior Champion at State Fair, 1920, and Junior Champion at Riverside, 1920. C. C. ELLIS, Owner, Exeter, Calif. M. N. Grahn, Swine Dept.

CHARNOCK RANCH
DUROCS
Our herd is built on best foundation blood lines. Young boars and gilts for sale at all times. Visit our herd and see the big-boned, stretchy, arch-backed individuals we are offering.
CHAS. H. TYLER, Mgr. Hemet, Cal.

Winsor Ranch Durocs
Boars—Bred Gilts—Fall Gilts
WINSOR RANCH
BONITA, CAL.
Carl Woosley, Swine Dept. Morris C. Allen, Ranch Mgr.

A1 Duroc Ranch
Our herd of outstanding foundation individuals has the type, size and quality that is in demand today.
Visitors welcome. Correspondence invited.
J. P. Walker, Visalia, Cal.

CRAIG RANCH DUROCS
OWENSMOUTH, CAL.
Wouldn't you like to have a PATHFINDER'S LIKENESS, PATHMASTER, PATHFINDER'S REPEATER or a HIGH TOP ORION boar in your herd? We have them for sale.
J. C. CRAIG
Los Angeles Office: 321 West 3rd St.

BERKSHIRES.

ITALIAN VINEYARD COMPANY
BERKSHIRES
MODEL LEADER 3rd 266240
RINCON LEADER 261905
WINONA LEADER CHAMPION 271471
CHAMPION'S TYPE 2d 281859
Herd boars in service in our large Berkshire breeding plant. Write your wants.
ALEX M. WILSON Supt. Swine Dept. GUASTI, CAL.

HAMPSHIRES.

Newton's Arenal Ranch
Breeder of Pure Bred
HAMPSHIRES
No stock for sale at present
LANKERSHIM, CAL.
L. A. Office, 1026 Marsh-Strong Bldg.

Llano Vista Hampshires
Breeders of the Blue Ribbon Type
Stock for sale at all times.
Llano Vista Ranch
PERRIS, CAL.
F. V. Gordon, Owner. F. A. Langdon, Mgr.

F. C. Fairbanks' Ranch
REDLANDS, CAL.
Pure bred Hampshire Hogs. Our herd boars are all GRAND CHAMPIONS or RESERVE GRAND CHAMPIONS.
A. E. HARVEY, Manager.

Keep in Touch With
LIVE-STOCK BREEDERS
Through the
FARM and TRACTOR MAGAZINE OF THE SUNDAY TIMES
146,000 Circulation Each Sunday

WHICH TYPE OF HOG
the LARD-PRODUCING TYPE or the BACON TYPE?
The one having least competition, of course. All right. Just count up the advertised substitutes for lard. If this space didn't cost so much, we would name you a dozen from memory. That is competition. Now count the substitutes for BACON—BACON AND EGGS. Just one—HAM—but that is not competition, because the Hampshire produces the ham as well as the bacon. Get our prices with discounts and easy terms.
RIO HONDO RANCHO
Box 122-D Compton, Cal.

Prince Langdon of Edgemoor 76139
and two sows, one due soon.
All farrowed in May, 1919.
Prices reasonable, as Must dispose of them.
M. S. STOUGH
EL CAJON, CALIF.

POLAND-CHINAS.

The Eastman Herd of Poland-Chinas
The home of Buster Bob 382851, the three-time 1920 Grand Champion, including Los Angeles, Riverside and Owensmouth. We have a few sows for sale, bred to him; also a few choice young boars, all of which are guaranteed strictly high class.
EASTMAN RANCHO, E. L. Graham, Mgr.
San Fernando, Cal.



SOUTH'S USE OF WATER IMPRESSES KERN MEN.

The modern irrigation methods followed in Southern California were made the subject of careful study by a committee of five men from the Kern County Farm Bureau who made a three-day tour of Los Angeles county during the first week in February. The party included J. J. Duel, president of the Kern county bureau; Myron A. Hice, Kern County Farm Advisor; George Nance, director of the Arvin Farm Center; J. C. Workins, director of the Pond Farm Center, and G. N. McClintock, editor of the Delano Record. The investigation was made primarily to ascertain the methods followed in the irrigation of orchards and vineyards in the Los Angeles district, and the results obtained.

Fred L. Smith, pioneer citrus orchardist, and Assemblyman Ira Lee of Fremont, took them over the irrigated section and gave them facts and figures in relation to the association's San Antonio Creek project. The Devil's Gate dam at Pasadena and the flood control channel extending down San Gabriel Wash to Long Beach were inspected on the third day, the visitors being conducted to these points of interest by Supervisor Jonathan S. Dodge of Los Angeles county.

Kern county, the visiting Farm Bureau men declared, is today in much the same position Los Angeles county was in before it began its present intensive utilization of its water resources. The lower lands, they stated, are fairly well taken care of, as were the Kern for a distance of approximately fifteen miles. This, it is said, would make available some 800,000-acre feet of water without reducing the present water supply available from the normal flow of the river. Under normal conditions, the bureau investigators stated, the Kern has a normal flow of from 700 to 800 second feet, while at flood the river has ran as high as 20,000 second feet, with a flow of as much as 10,000 second feet over extended periods. It is with the view to capturing, impounding and using this flood surplus that the dam project is being advocated.

The experts of the State recommended an irrigation district of around 252,000 acres, extending roughly from Arvin in a point between the Kern and south fork of the Kern for a distance of approximately seventy-five miles. This, it is said, would make available some 800,000-acre feet of water without reducing the present water supply available from the normal flow of the river. Under normal conditions, the bureau investigators stated, the Kern has a normal flow of from 700 to 800 second feet, while at flood the river has ran as high as 20,000 second feet, with a flow of as much as 10,000 second feet over extended periods. It is with the view to capturing, impounding and using this flood surplus that the dam project is being advocated.

The experts of the State recommended an irrigation district of around 252,000 acres, extending roughly from Arvin in a point between the Kern and south fork of the Kern for a distance of approximately seventy-five miles. This, it is said, would make available some 800,000-acre feet of water without reducing the present water supply available from the normal flow of the river. Under normal conditions, the bureau investigators stated, the Kern has a normal flow of from 700 to 800 second feet, while at flood the river has ran as high as 20,000 second feet, with a flow of as much as 10,000 second feet over extended periods. It is with the view to capturing, impounding and using this flood surplus that the dam project is being advocated.

WATER CONSERVATION FUND MENTAL PROBLEM.

Without doubt water conservation is the great fundamental problem in California today. So say the men who have studied the water resources of the State and who have duly considered the drain upon those resources by the increased use of water and the extension of the irrigated area.

Unfortunately, irrigation experts point out, there are many examples of waste of the valuable element, water, in many parts of Southern California, where especially it should be conserved. One of the great needs, they point out, is the reforestation of the burned area in the San Gabriel watershed. Farmers, they urge, should conserve every gallon of water they can, applying it wisely to their land at all times, making it do the most possible good, and lessening evaporation and seepage losses by every means available.

The bureau of irrigation investigations, University of California, has issued a report bearing on the economical use of water, excerpts from which follow:

"All vegetation growing in an orchard means a draft upon the soil mosture. The amount of moisture taken up by plants from the soil and transpired by them is very great. For every pound of dry matter produced by cover crops or weeds in the orchard, many more pounds of water are required, all of which is supplied from the soil. Many cover crop plants require as much as 1000 times as much water as there is dry matter produced. The amount of water lost in this way is very much greater than that lost by evaporation from the soil. This is of great importance as a conservation measure, when it is considered that there have been four seasons of subnormal rainfall. In many localities there has been suffering by orchard trees through lack of moisture, and much loss will result unless every effort is made to prevent it. Practice clean cultivation when the cover crops are turned under and keep the weed growth down.

"Any water which may be available for irrigation at present should be used immediately, and if there are mixed crops on the farm, orchards should receive the first consideration. While considerable difference of opinion exists among orchardists as to the effect of irrigation at different times upon the production of fruit and nuts, the success of the orchards grown without irrigation, or with only a small supply, indicates that fair crops can be made, if the soil is wet to a full depth of six feet. The soil is now in a receptive mood after the rains. This amount of moisture will prevent permanent injury. The root development of the trees, especially deciduous and nut trees, is influenced by the method of irrigation practiced, and orchards which have been given somewhat frequent light irrigations may have become shallow rooted.

"Careful preparation of the land to receive irrigation will prevent waste of water. If orchard and vineyard land is well opened up by cultivation and alfalfa land on the heavier soils is disced and renovated prior to irrigation, the penetration of water will be materially increased.

"For the usual loam soils of most of our orchard sections an application of at least six acre inches of water per acre is required to wet six feet of soil. This is equivalent to a flow of one-fourth of one cubic foot per second, or 112.5 gallons per minute, or 12½ miners' inches for twenty-four hours for each acre irrigated. The majority of the feeding roots of fruit trees are within the upper six feet of soil. Excessive applications of water, made with the idea of accumulating a supply of moisture at greater depths than this, which will subsequently rise by capillary action and replenish that removed from the first six feet of soil by the trees and other plants, has been water wasted. There is very little rise of moisture from this depth by this means, unless so much water has been added that the soil has become completely saturated. The rise of moisture in this case is considerable, but it is not desirable to

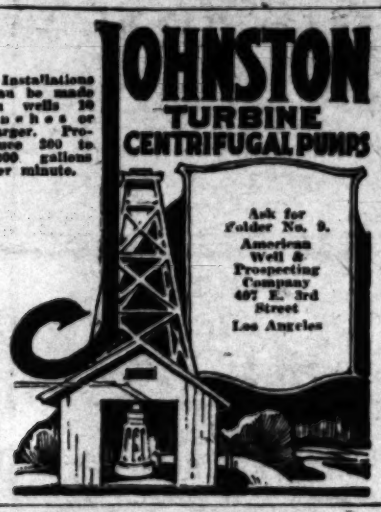
(CONTINUED ON PAGE TWENTY.)



BONELLI'S SYSTEM
MONOLITHIC CONCRETE PIPE
FOR IRRIGATION OR OIL

A continuous jointless cement pipe line built elbows, T's, crosses, outlets, standpipes, plugs, expansion joints, valves, etc., made and set at the same time without any joints to leak or bother by pouring the concrete between two forms, the inexpensive inner form remaining in place, affording a permanent smooth-faced inside lining; the outer form being carried forward with the work. A better pipe with less expense. Immediate deliveries at present. In ordering, please state sizes and quantity desired.

GEO. A. BONELLI
Kingman Arizona, U.S.A.
Patent Allowed.



JOHNSTON TURBINE CENTRIFUGAL PUMPS

Installations can be made in wells 10 inches or larger. Produce 200 to 4000 gallons per minute.

Ask for Folder No. 9.
American Well & Prospecting Company
407 E. 3rd Street
Los Angeles



Ask Your Dealer for
A&M reliable SEEDS
Send for Our CATALOG
Aggeler & Musser Seed Co. Los Angeles, California

Agri GYPSUM

COIT AGRICULTURAL SERVICE
Citrus Fruits a Specialty.
Scientific Management and Supervision; Exporting and Reporting
Pruning Supervision.
J. ELIOT COIT, 1225 S. Normandie Ave., Los Angeles, Cal.
Tel. West 4129.



A Job for the Tractor.

The first power plant of many a new pump in the desert is a farm tractor.

ORANGES AND SUGAR BEETS LEAD CROPS.

In a summary of the proportionate value of farm crops in the United States in 1920 it is noted that corn, cotton, wheat, hay, tobacco and oats declined in total value, while oranges, sugar beets, cabbage, cowpeas and sorghum syrup gained in value. The value of oranges gained $32,000,000 over the total of 1919, sugar beets $24,000,000, cabbage $11,000,000, cowpeas $10,000,000 and sorghum syrups $7,000,000. In the Federal summary nothing is said of the great gain in value of two more important California crops, grapes and hops. These jumped many millions over the value in 1919.

BRINGS HERD WITH HIM.

TALBERT.—Ben Rogers, a brother-in-law of S. E. Talbert of this place, is the latest rancher to embark in the dairy business in this locality. He has leased the Silas Wright ranch and expects to enter the milk-producing business extensively. Mr. Rogers is now moving his family here from Brawley and is also bringing his dairy herd up from Imperial Valley. The Wright ranch comprises 215 acres.

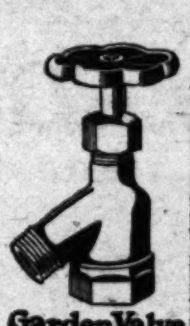
DEMAND NEW BARLEY SEED.

Grain farmers of the state have placed orders with the California College of Agriculture for all the seed of the new Four Thousand barley that can be supplied this year. This barley is not as drouth-resistant as the Mariout but yields better than the common barley and is adapted to average conditions.

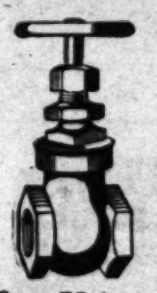
MODERN METHODS.

(Continued from page 3.)

of water applied there is an increase in crop tonnage per acre. Therefore, the more water applied within reasonable limits the greater the return and this is what interests the farmer as well as the banker. A striking example of what can be accomplished with plenty of water on our fertile soils in Southern California is illustrated by the use of Los Angeles aqueduct water in the San Fernando Valley. In Southern California we find the highest duties of water, the most efficient and costly systems of transmission and distribution and the most economical methods of application.



Garden Valve



Gate Valve

Iron Pipe
for every purpose

Thomas Haverty Company is in a position to make immediate shipment of iron pipe in all sizes in any quantities.
Write for our prices before placing your order elsewhere.

Valves—Fittings

A complete stock of valves and fittings for plumbing and rural use. If you need something in this line you are sure to get it here.

Garden Valves 65c

¾-in. size, brass garden valves. This is an example of Haverty values.
½-in. round hose bibbs, $1 each.
¾-in. round hose bibbs, $1.25.

Bath Room Fixtures

A complete line of bath tubs, lavatories and closets at low prices. These exceptional values are on display in our showroom.

Thomas Haverty Company
8th and Maple Ave., Los Angeles.
Telephone Pico 788 or 68081.



Riveted Steel Water and Well Pipe
LACY MFG. CO.
Pressure, Irrigation and Domestic Water Mains
Non-Corrosive Covering
An Extra Covering for Pipe Lines Laid in Alkali Soils.
Oil, Water and Wagon Tanks, General Sheet Steel Work
LACY MANUFACTURING COMPANY
601 Washington Bldg. ADDRESS DEPT. C Los Angeles, Cal.

AVOCADOS!!! or LEMONS???
Will Lemons Come Back?
Avocados have not left, but are the most promising agricultural product ever introduced into the country.
Lemon land is Avocado land.
Interplant your lemon grove with Avocados and assure yourself of an income.
Come out and let's talk it over, or write for information.
W. P. SHERLOCK
Oldest Exclusive Avocado Nursery in the State.
Avocado Ranch and Nursery, R.D. 2, Box 111, Picoita. Phone Pacific 128.
Nursery and sales yard on Third Avenue south of Blvd. between El Monte and Picoita.

Seed Potatoes
HILL SELECTED
BOYER & FICKEISSEN
7501 N. Sherman Way VAN NUYS, CAL.

LIVESTOCK BULLETIN.

BY ROBERT T. EVANS.

At the big sale of registered Berkshire hogs held on February 1 by the Italian Vineyard Company of Guasti, breeders in general were given an opportunity of finding out just what conditions exist in the hog breeding business at the present time. While there are quite a number of people who still carry a pessimistic attitude toward the future market for good live stock that the future is believed to realize lines of business due to economic readjustments. The farmer is believing to realize that the future market for good live stock is fair to show a substantial profit to the producer, and we beg to repeat what has previously been said through these columns, that those who buy high-class pure-breds now will be ready for good prices when they do come.

While the prices paid for the choice offering was not high they were satisfactory under the existing conditions. The competition in pedigrees and Berkshire lore, he found personally added much to the success of the sale. Col. Ben Rhodes did the selling in his own convincing style, being somewhat handicapped, however, by unfavorable weather conditions. Following is a complete list of the sows sold and the buyers, together with the prices paid:

Red Type's Lady Doors to J. Francis O'Connor, Santa Rosa, $325; Wilsonia Princess Laurel E. J. Barker, Thorntown, Ind., $250; Silver Ames 2nd, A. R. White, Ontario, $210; Escalon Belle 4th, C. T. Johns, Cucamonga, $195; Natoma's Liberty Princess 3rd, Chas. Dukes's Natoma Belle 2nd, T. C. Andrews, Inglewood, $105.

The Mission Land and Cattle Company, owners of Nevada Ranch of Yountville, sold its entire herd of Guernseys at public auction on January 20. The offering made an average of $268, the top animal of the sale going for $710, this price being paid for the aged cow, Imp Golden Wish of Nevada.

A further evidence of the fact that just as good Rhode Island Reds are being raised in Southern California as elsewhere, we cite the report that at the recent El Paso Poultry Show, which is an official A.P.A. event, two

TUNING UP TRACTOR FOR SPRING CAMPAIGN.

BY F. A. DICKLEY.

Occasionally the tractor needs a "tuning up," a partial overhauling, to put it in good condition for the spring plowing, cultivating and seeding campaign.

The first operation in tuning up the tractor is to drain all the old oil out of the engine. Before doing this, start the motor, let it run five minutes at good speed, thereby warming up and circulating the oil. Stop the motor, take out the drain plug under the crank case and let the oil out. It is a good plan to save this oil. While worthless for lubricating purposes, it is fine to apply on plowshares, discs, harrows, etc., as a rust engine gets a thorough cleaning. Pour this kerosene in with the old oil.

Now, while the crank case is empty and clean, is a good time to look over the main bearings, connecting rods, etc. If no hand plate is provided inside of crank case, take off the bottom. This is usually a cast iron box, with the oil pump and sump, and oil troughs for the connecting rods to splash in. After this is removed, the bearings are all exposed for examination. Take an electric light on a cord and get under the engine. With the light, look carefully over each bearing. See that there is no undue play in them. The main bearings can best be preventive. Replace the drain plug and pour a gallon of kerosene in the crank case through oil filler pipe. Start the motor and let it run about five seconds. Stop it and drain off the kerosene. In this way the tested by a small pry bar. Get a purchase under crankshaft, near main bearing, and lift up on shaft, at the same time observing if the shaft moves up or down in bearing. Try each main bearing in turn, now the connecting rods. In trying connecting rods, turn the motor over with the crank till with each crank throw the connecting rod is down. It is not necessary to use the bar. Take the connecting rod bearing and shake sideways, also up and down. If not loose, they will be found apparently immovable. If all bearings are found tight, look carefully over each nut and see that all are tight and the cotter keys are in good shape. If cotter keys seem loose or badly bent, replace with new ones, being sure to spread them well.

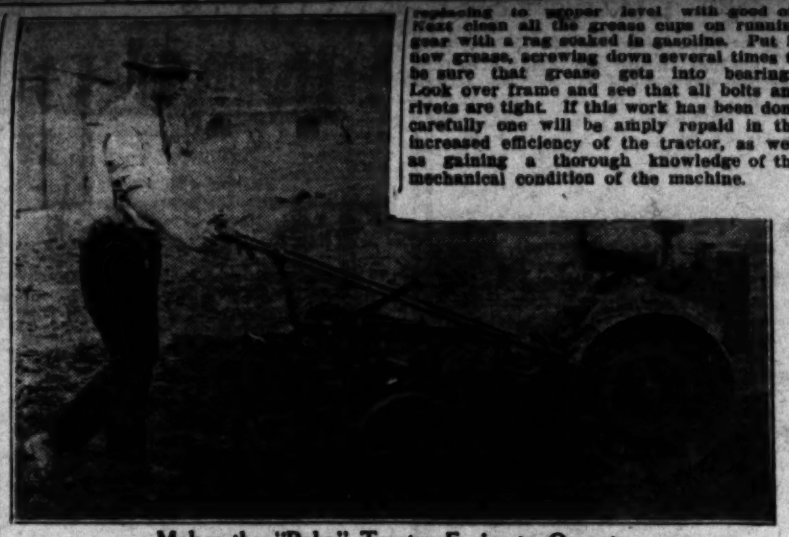
Now replace bottom of crank case. If gasket has been damaged in taking off, it is better to make a new one. This is usually made of paper. Take a sheet of heavy paper, about 1-32 of an inch thick, lay over bottom of crank case and with a hammer, mark the outlines of case on the paper. Next, with the ball side of hammer, mark each bolt hole, being careful not to hit too hard, so as not to damage edges of crank case. With a sharp knife cut out the gasket as outlined. With regular gasket shellac paint the edges of crank case and bottom where bolts go through. Put paper gasket in place on bottom part of crank case and replace it, being careful to get pump plunger in line with camshaft. Tighten all bolts down evenly so as to have an oil-tight joint. Fill crank case to proper level with good oil, using grade advised by maker of tractor.

The next operation is cleaning out carbon and grinding valves, if needed. Drain the radiator and test the motor for compression. Crank slowly and as each piston comes up, one can tell the compression in each cylinder. Listen close to the motor while cranking. If there are any leaks there will be a slight hiss as the leaking piston moves up. If compression seems good there is no need to grind the valves, but the carbon should be removed.

To remove carbon disconnect the wires from spark plugs and remove the plugs. Next take off the bolts or nuts from cylinder head, which is usually cast in one piece. Loosen stay rod on radiator and disconnect radiator hose from cylinder. With a heavy screwdriver wedge cylinder head loose, care being taken not to damage the copper gasket. When loose all around lift the head off. Turn engine over till two pistons are up to the top. Roll a piece of paper up into a ball and stuff into cylinders where pistons are down to keep chunks of carbon out of cylinders as it will scratch the walls. Scrape all carbon off tops of pistons, cylinder heads, valves and edges of copper gasket, with screwdriver or knife, being careful to keep carbon out of bolt holes, water spaces of cylinder block and from under valves.

After all carbon has been removed, shellac cylinder head and block, replace copper gasket and cylinder head, connect radiator hose, using shellac before tightening hose clamp to get water-tight joint. Replace the bolts or nuts on cylinder head, screwing down evenly, then lock them all down tight with a wrench, beginning in center of head first. Tighten radiator stay rod, clean and replace spark plugs, connect wires in proper firing order, refill radiator and the motor is ready to go.

Now clean out the transmission by draining out the oil and flushing with kerosene. Do this also to the differential and clutch, replacing to proper level with good oil. Next clean all the grease cups on running gear with a rag soaked in gasoline. Put in new grease, screwing down several times to be sure that grease gets into bearings. Look over frame and see that all bolts and rivets are tight. If this work has been done carefully one will be amply repaid in the increased efficiency of the tractor, as well as gaining a thorough knowledge of the mechanical condition of the machine.



Makes the "Baby" Tractor Easier to Operate.

Here is a new garden tractor implement attachment which carries the weight of the tools and is said to assure uniform depth in plowing and cultivating and to make possible short turns with little effort.

The Plow Bottom is the Factor that Decides



P&O IXL General Purpose Bottom

ON any plow, the feature of greatest importance is the bottom. It is the bottom that comes in actual contact with the furrow slice. Whether the soil slides off smoothly, making life easy for the plowman, or whether it sticks and piles up in increasing loads depends upon three factors—the shape of the bottom, the material of which it is made, and the treatment of the material.

Now the determination of each of these factors and the combining of them in bottoms adapted to all soils and soil conditions has required limitless patience and a large expenditure of time and money. The result is the P&O line of steel bottoms and Chattanooga chilled bottoms.

P&O and Chattanooga

The P&O line includes walking, riding, and tractor plows, in sizes and types suited to all sections. You can have any of these plows, with a bottom suited to your soil. If you have had scouring trouble and are not sure what type of bottom you should use, tell us about it.

While a corps of men has been working on the solution of your scouring problems, others have been working out the features which, with P&O and Chattanooga bottom quality, make it possible for your International dealer to provide you with plows that are light in draft, easy to handle, and efficient and lasting in service.

INTERNATIONAL HARVESTER COMPANY
OF AMERICA

Billings, Mont. Cheyenne, Wyo. Denver, Colo. Helena, Mon.
Los Angeles, Cal. Portland, Ore. Salt Lake City, Utah
San Francisco, Cal. Spokane, Wash.

BEEMAN



One Horse Tractive Work
and
4-H.P. Stationary Work

Besides doing all your one horse jobs, a Beeman tractor will do the work that any 4 H.P. stationary engine should do.

Write for prices.

Distributor: Northern California
H. V. CARTER MOTOR CO.
56 Beale Street, San Francisco

Distributor: Southern California
MOTORS, EQUIPMENT AND TRACTOR CO.
1210 South Grand Ave., Los Angeles
703-B6



Thousandth-of-an-inch Limits

Making the crankshaft of the "Caterpillar" Tractor is an exacting series of operations. The drop-forging of special composition steel is first machined, then carefully ground to size. The work must be exact as to diameter, roundness, length and parallelism to one-thousandth of an inch. This accuracy insures long life and perfect service.

The Holt Manufacturing Company
Stockton, Calif. Peoria, Ill.
Los Angeles, Calif. Spokane, Wash.
San Francisco, Calif.

CATERPILLAR
Reg. U.S. Pat. Off.

P&O

Power Lift Tractor Plows
International
Leverless Tractor Disc Harrows
Spencer, Haigh & Koster
146-148 North Los Angeles St.
Phone Main 3433
LOS ANGELES CALIFORNIA

STATIONARY ENGINE
TRACTOR, AUTO and TRUCK OWNERS
GET OUR PRICES
on Cylinder Grinding, Pistons, Rings, Fins, Etc.
PACIFIC STATES GRINDING CO.
908 West Pico St. Los Angeles.

TRACTOR WELDING
BY ELECTRIC PROCESS
PORTABLE OUTFITS
We Specialize on Tractors, Pumps and Boilers.
Work Guaranteed.
CALIFORNIA WELDING WORKS
Pioneers in Electric Welding.
635 North Broadway, Los Angeles. Phone 66588.

MOTOR - VIGOR
A new discovery, makes gasoline cost 3c gal. Guaranteed to make each gallon gasoline give 25 to 35% more mileage. Cost 1c to treat a gallon. Motor-Vigor removes and prevents carbon, will not injure motor. Gives engine more power. Will make 100 gal. gasoline do the work of 125 gal. 100 tablets in can, $1.00, enough to treat 100 gal. Sold on money-back guarantee. A $1.00 bill brings a can prepaid.
IDEAL SALES CO.
442 Chamber of Commerce. Los Angeles, Cal.

SLIGHTLY USED YUBA 12-20
Tractor and Power Lift Plow
at a big discount. See this at once for a bargain.
HAROLD JOHANSEN
312 Gilmore Street, Van Nuys, Cal.

FOR SALE—TRACTORS.
MERRY GARDEN TRACTOR CIRCULARS and demonstration free. DWIGHT E. SMITH, Gen. Sales Mgr. Cal. distr., 1645 No. Normandie Ave., L. A.

GETTING A GOOD START A BIG FACTOR IN ALFALFA GROWING.

BY J. B. CORCORAN.

MOST of the factors that enter into success or failure in raising alfalfa are determined at the very start with the preparing of the land, the seeding and the first irrigation. It would seem that "well begun is more than half done" when applied to raising alfalfa. The need of a wise preparation of the soil and the irrigation system so that optimum results may be easily and quickly obtained from the water used is becoming more and more to be recognized as a fundamental not only in alfalfa raising but also in all other lines of farming in the great Southwest.

Where much leveling is to be done, it should be preceded by a deep plowing. This will break up the "plough pan" in the low places that would otherwise be graded too deep. This pan would interfere later with root development and hinder the water getting down at subsequent irrigations. Uneven and spotted stands and poor yields may result from neglect in this particular.

The texture of the soil, in a large measure, will determine not only the distance between checks but also the length of same. The slope or grade is another factor that enters into determining the length because this has to do with the rate of flow of water. Good ditches and a good "head" of water are also factors.

Reservoirs should be located on the highest places to insure good pressure or a "good head" if open ditches are used and reservoirs should not be "scooped" out so that the last foot or eighteen inches of water cannot be advantageously utilized.

When raw land has been leveled for the first time, checked and irrigation water turned on many places settle down, due to squirrel or gopher burrows and the leaching away of certain minerals in solution. Lack of time to level a second time has been responsible for many poor, uneven or spotted stands. Where any great amount of leveling has to be done and maximum yield is desired the land should be carefully "dry leveled," then irrigated and leveled again. This requires time and labor, but it is necessary for profits and success. A good, even, vigorous stand of alfalfa goes a long way toward keeping out Bermuda grass.



Cutting a Heavy Stand of Alfalfa in Imperial County.

Many thousands of acres of this forage is being planted all over the State. It is important in planting alfalfa to get a good start, level the land properly, use the correct amount of good seed and apply water at the proper time in the correct quantity.

WHEN TO PLANT.

Alfalfa has been successfully started as early in the fall as October 1 and as late in the spring as April 15. An old successful alfalfa raiser in Kern county says that the right time to start alfalfa in California is when you have plenty of moisture in the soil. Keeping plenty of moisture in the soil in the early fall or late spring is more difficult than a little later in the fall or a little earlier in the spring. Frosts and drying winds are serious factors in getting a stand and different localities will necessitate different methods. Using a drill rather than broadcasting brings better results when drying winds, very late planting or very early planting are factors. There is plenty of heat in the soil in the early fall to germinate the seed quickly if it is planted a little deeper with the drill than it would be by broadcasting. Drying out in the fall or late spring is also likely to destroy many seeds if broadcasted. Later planting in the fall or earlier in the spring lessens the advantage of drilling over broadcasting. If the drill is used for planting in the spring, it should not be set so deep. Many farmers remove the seed tubes and allow the seed to be scattered ahead of the drill discs. The best results are obtained by planting the seed about one-half-inch deep in heavy soils and about one and one-half inches in light soils, but the amount of heat in the soil has a great deal to do with how deep seed should be planted.

Moisture, heat and oxygen are the factors that enter into rapid germination. These factors can be more or less controlled by good methods, but are also controlled by seasons. Working with the seasonal advantages, together with good methods, makes for better and surer success. The most critical as well as the most important period in the life of a plant or animal is the start. A good, vigorous germination and the first month of growth mean much to the success of alfalfa.

GET / GOOD START.

Although all irrigations are important, none is more important than the first. There should be enough moisture in the soil at the time of planting to keep the plant growing until it is up and has at least four true leaves. In heavy soils where more moisture is necessary and light rains may have caused crusting, a light irrigation may be advisable in order to help the seed break the crust, however, withholding water from young plants that are well sprouted will ordinarily not cause a loss.

It is well to remember that the "wilting point" varies in different soils from 2 per cent in coarse sands to 18 per cent in heavy soils. That is to say, that plants will wilt in heavy soils with much more moisture in them and, therefore, getting a stand on heavy soils needs much more careful attention, and especially at first. Other things being equal, it would be easier to get a good stand on heavy soils in the early spring, when more likely there would be the most favorable amount of moisture in the soil after the winter rains. Experienced alfalfa raisers usually have little difficulty in getting good stands because they usually know how to take advantage of natural forces and conditions.

The amount of water or "head" has as much to do in determining the proper width and length or size of your strips as the texture and slope have. A good head of water will cover the strip quickly and results in a good, even irrigation. Strips that are too long or too wide result in uneven irrigation, waste of water and usually spotted growth and low yield. Too great a head can be handled by irrigating two or more checks at the same time. Large checks and a small head of water in light soils give some parts too much water and other parts too little. Long strips on heavy soils under ordinary care usually result in over irrigation or flooding the lower end of the check.

Proper leveling, checking and irrigation mean more to the alfalfa raiser than the variety of seed he uses. Very often the amount of seed used per acre is more important than the variety. Some varieties of seed cost twice as much as others and some farmers try to economize by sowing less seed. This is a great mistake. Farmers who are willing to go to great expense and care to properly level, check and irri-

(CONTINUED ON PAGE NINETEEN)

ALFALFA SEED
Hairy Peruvian
Direct From Its Home to You
Fields inspected, with each sack certified to and sealed under direction of County Agriculturist. Delivered at 32c per lb. Also certified Smooth Peruvian. Carefully selected and genuine. Quotations made on large lots. Inferior grades at less. Now is time to buy.
W. B. TENNYSON, Yuma, Ariz.

Saws 25 to 40 Cords a Day
At a Cost of 1¼c Per Cord!
Send Today for Big Special Offer and Low Direct Price on the OTTAWA, The One Man Saw, the first made and sold direct from Factory to user. Greatest labor saver and money-maker ever invented. Saws any size log at the rate of a foot a minute. Does the work of ten men. So easily moved from log to log or cut to cut on any wheelbarrow.
OTTAWA LOG SAW
4-Cycle Fuel Proof Engine—pulls over 2 H.P. Throttle Control. Governor. Self-oiling. Magneto; no fluttering over needed. Easy to start in any weather. Automatic Governor regulates speed. Uses fuel only as needed. Cheap to operate. Saw blade easily removed. When not sawing, engine runs pumps, feed mills and other machinery. Pulley furnished.
Cuts down trees level with the ground.
Used by U.S. Govt. Schools
Cash or Easy Payments—30 Days Trial Shipped direct from factory. No waiting. Write today. Let the OTTAWA set your farm ablaze and you will never give it up. Thousands in use, every one a booster. Get saw and engine on the same terms as other men with small tasks.
FREE Valuable saw log and Factory Direct Price. Get our offer. OTTAWA MFG. CO., 2945 Bond Street, Ottawa, Kans.

"WESTERN" GALVANIZED
SURFACE IRRIGATION PIPE
Well Casing, Riveted Steel Pipe, Tanks
Manufactured by
WESTERN PIPE & STEEL CO.
1138 N. SPRING ST. Phone Lincoln 3180. LOS ANGELES, CAL.

THE GOLDEN MONTH TO PLANT
Motor Out Today
LARGEST ASSORTMENT OF
FRUIT TREES
Japanese Persimmons—Grape Vines—Berry Plants—Ornamental Trees, Shrubs, etc., in Southern California.
MAIL ORDERS GIVEN SPECIAL ATTENTION.
FREE DELIVERY TO LOS ANGELES AND VICINITY.
Write for Revised Price Lists.
PIONEER NURSERY OF MONROVIA
Main 421. Opp. Santa Fe Depot.

WHY YOU NEED RIVERSIDE LIME POTASH
In your groves is answered in our booklet—
"THE PRINCIPLES OF SOIL BUILDING"
RIVERSIDE PORTLAND CEMENT CO.
840 Title Insurance Co. Write for it—Fertilizer Department Los Angeles, Cal.

LEATHER, RUBBER AND CANVAS
BELTING
—AND—
SUPPLIES
Of All Kinds.
Pipe, Valves, Fittings, Etc.
WARREN & BAILEY CO.
214-216 East 3rd St.
LOS ANGELES CAL.

—BULK—
FRESH
SEED
Grown by experienced seed growers of America and Europe.
Ask for Catalog.
WESTERN SEED CO.,
116 East 7th St., just east of Main.
Los Angeles, Cal.

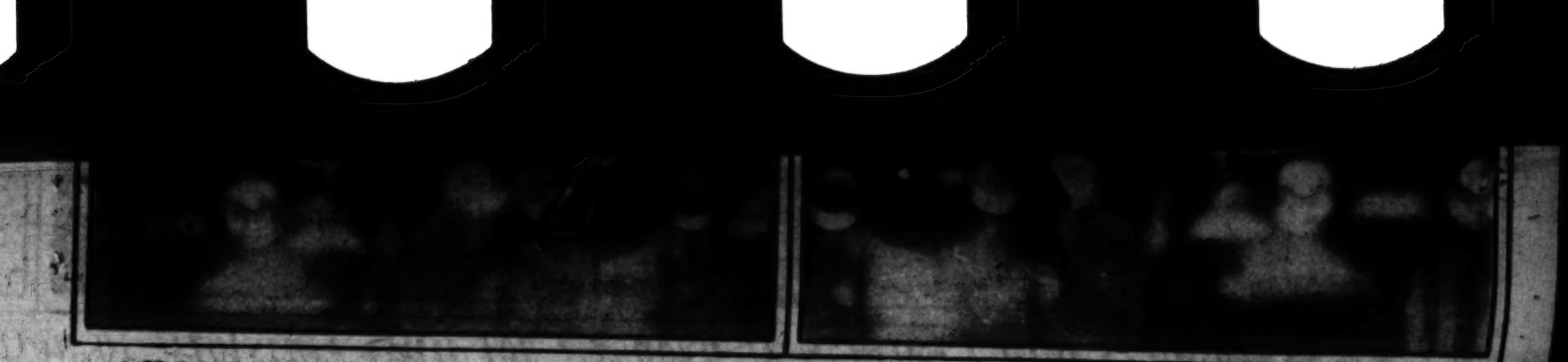
See The
Eleventh National Orange Show
at
San Bernardino
Feb. 18-26
Greater Than Ever.

BEE KEEPERS' SUPPLIES
Send for our latest illustrated catalog price list. Also free booklet on bees.
The A. I. ROOT COMPANY
1824 East 15th Street
Los Angeles California

Reliance Irrigation Meters
Eliminate approximation and guess-work, affording an accurate measuring and recording meter for all irrigation systems. Write for prices, descriptive matter, etc. Address Randall Central & Hydrometric Corps., 628 Central Bldg., Los Angeles.

DAHLIAS
Write for copy of new price list. Now ready.
HUNTINGTON BEACH NURSERIES
Huntington Beach California

KILS-ALL
A new and extremely effective Insecticide
For sale by HOWARD & SMITH,
233 S. Olive St., Los Angeles.
Also ACKELEN & MUSSER SEED CO.,
510 S. Spring St., Los Angeles.



At the Southern California Rabbit and Pet Stock Show.

Los Angeles Sunday Times. [Sunday, February 13, 1921.

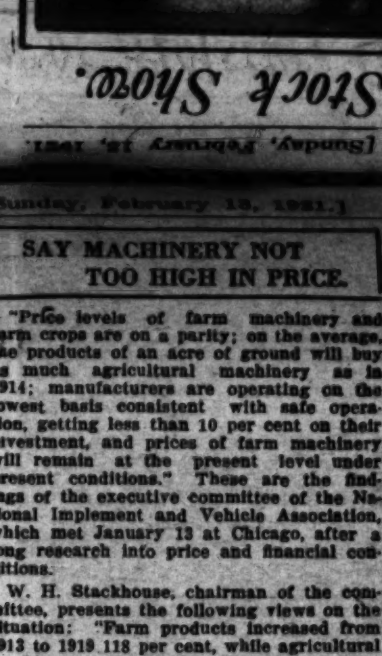
SAY MACHINERY NOT TOO HIGH IN PRICE.

"Price levels of farm machinery and farm crops are on a parity; on the average, the products of an acre of ground will buy as much agricultural machinery as in 1914; manufacturers are operating on the lowest basis consistent with safe operation, getting less than 10 per cent on their investment, and prices of farm machinery will remain at the present level under present conditions." These are the findings of the executive committee of the National Implement and Vehicle Association, which met January 13 at Chicago, after a long research into price and financial conditions.

W. H. Stackhouse, chairman of the committee, presents the following views on the situation: "Farm products increased from 1913 to 1919 118 per cent, while agricultural machinery increased only 72 per cent. Since 1918, substantial increases have occurred in the principal commodities entering into the production of farm equipment. Also labor rose from an average of 28.8 cents per hour in 1915 to 69.6 cents in 1920, in the factories. Since 1914, too, railroad rates have advanced 101 per cent."

USING LIZARD COTTON CUTTER WITH TRACTOR.

G. S. Middlehurst, a farmer of Heber, Imperial county, has rigged up a simple but effective cotton stalk cutter which he uses with his tractor. Mr. Middlehurst had 120 acres of cotton stalks to dispose of and, as he says, every move must count while farming in Imperial Valley, so he rigged up this "lizard stalk cutter" in four hours' time, with the help of his brother, using pieces of timber and "junk" found around the ranch. He used the following material—two 4-inch by 5-inch by 20-inch uprights; one 2-inch by 3-inch by 9-foot for rake bar, six tooth plates; two hinges, one piece 2-inch by 2-inch by 36-inch for lever and one chain or rope to dump rake at winrows.



Home-made Cotton Stalk Cutter.
Upper view shows "lizard" cutter devised by Imperial farmer; lower, cutter attached to hay hake drawn by a tractor.

Mr. Middlehurst says this arrangement cuts, rakes and dumps about fifteen acres of cotton stalks in ten hours. The cotton stalks are burned when the field is gone over.

BAHIA GRASS HIGH IN NUTRITIVE QUALITY.

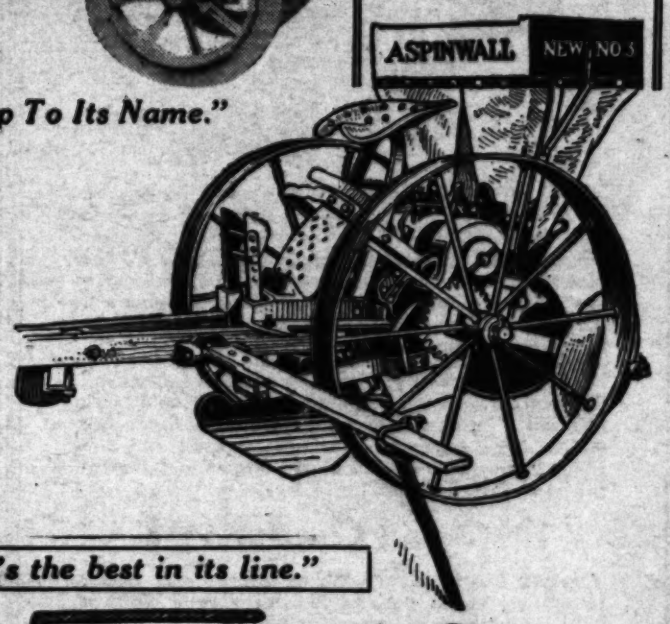
Prof. C. V. Piper, who has been conducting experiments in Florida with Bahia grass, finding that it did better on the higher lands of that State than on the lowlands, is sending some of the grass to California, for seeding on southern pasture lands. Bahia grass (Paspalum notatum) comes from Brazil, the first of the grass having reached this country in 1914. In Cuba it is flourishing and is relished by stock, which graze it very short. The specialists who have been testing the grass have been handicapped by a short seed supply, but have found a large quantity of the seed in Cuba. It is a short grass, similar to Kentucky bluegrass, and is very palatable, indicating a high percentage of nutrition.

The Imperial county fair, which will be held in the City of Imperial in March, is already attracting many live stock and agricultural entries.

IMMEDIATE DELIVERY
IF YOU ORDER NOW
The ALLWORK KEROSENE TRACTOR



The Famous ASPINWALL POTATO PLANTER



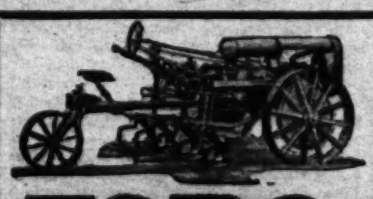
"The Tractor That Lives Up To Its Name."

You have no time to lose if you want to be sure of having that new tractor or implement for spring use.

Buy your Oliver Implements and Killefer Tools of Railsback—the largest stock of agricultural implements in Southern California.

"If Railsback carries it—it's the best in its line."

LM. Railsback Co.
Los Angeles, California
115 South Los Angeles Street
Phone: 67466



TORO MOTOR CULTIVATOR
Motors Equipment & Tractor Co.
1310 So. Grand Ave., Los Angeles, Cal.

DIXON & GRISWOLD
High Grade
Farm Implements and Wagons
130 N. Los Angeles St., Los Angeles, Cal.
PHONE 62852



$25.00 to $165.00
2 and 4-wheeled. For fruit, cattle, etc.
AUTO TRAILER CO.
1323 Central Ave., Los Angeles.



FAGEOL "Walking" Tractors
H. J. BUDDLE COMPANY
220 North Los Angeles Street
Los Angeles

E-B EMERSON PLOWS
Planet, Jr., Cultivators
Forkner Tillers
Hammco Feed Grinders
K-C Hay Presses
B. HAYMAN CO., Inc.
—Since 1876—
118-120 N. Los Angeles Street
Los Angeles California

COMMUNITY MFG. CO.
Manufacturers of
ALLEN TRACTOR
Model A
E. G. JUDAH, Pres.
General Offices Marsh-Strong Bldg., Los Angeles, Cal.
Main Factory: West Alhambra, Cal.

USED TRACTORS
We Have Bargains in
YUBA BALL-TREAD
And Other Makes of Tractors.
A. F. GEORGE CO.
Yuba Distributors
133 N. LOS ANGELES ST.
Phone Pico 145 Los Angeles, Cal.

GETTING A GOOD START A BIG FACTOR IN ALFALFA GROWING.

BY J. E. CORCORAN.

MOST of the factors that enter into successful alfalfa growing are determined at the very start with the preparing of the land, the seeding and the first irrigation. It would seem that "well begun is more than half done" when applied to raising alfalfa. The need of a wise preparation of the soil and the thorough

The texture of the soil, in a large measure, will determine not only the distance between checks but also the length of time. The slope or grade is another factor that enters into determining the depth the land to do with the rate of flow of water. Good ditches and a good

is desired the land should be carefully "dry leveled," then irrigated and leveled again. This requires time and labor, but it is necessary for profits and success. A good, over irrigation or flooding the lower end of the check.

Proper leveling, checking and irrigation mean more to the alfalfa raiser than the



Tamp It Right

Little things count when you're blasting for tree planting—tamping for instance. It takes only a few moments and it's just as quick and easy to do it right as to do it wrong. The Hercules Powder Co.'s book "Progressive Cultivation" tells you all about it. If you follow the directions in this book, you'll always get the best results with

HERCULES FARM DYNAMITE

Send for "Progressive Cultivation" today. It tells you all about the use of explosives on the ranch or in the orchard—how to plant trees, cultivate bearing orchards, clear land, and do many other things with the help of Hercules Farm Dynamite.

Send in the attached coupon *today*—and this book will be sent you free of charge.

Hercules Farm Dynamite is for sale by leading Hardware and Implement Dealers.

Hercules Powder Co., 1123 Chronicle Bldg., San Francisco, Cal.

Gentlemen: Please send me a copy of "Progressive Cultivation."

I am interested in dynamite for.....

Name.....

Address.....

UNION TANK & PIPE CO.

Manufacturers of

PLAIN and CORRUGATED

TANKS

IRRIGATION PIPE — TANKS UNION PIPE — WATER TANKS

WATER AND OIL PIPE

Complete Installations on All Kinds of Irrigation Projects.

Office and Factory

2430 Santa Fe Ave., Los Angeles

Watch for Announcement of Removal to Our New Factory.

Let the SUN give you plenty of HOT WATER

DAY & NIGHT



SEEMS impossible, doesn't it? But a DAY & NIGHT Solar Heater will actually deliver an abundance of piping hot water in your home every hour of the twenty-four, because it concentrates and stores the heat of the sun's rays. Thousands of successful installations in Southern California provide actual proof.

Think of the saving in gas this system insures you—fully three-fourths of your expense of heating water. Think what a necessity the DAY & NIGHT is if you have no gas supply. Adapted to country or city homes—mansion, bungalow, apartment-house or hotel. Can be installed in new buildings or old; no expense after first cost. Write for circular giving detailed explanation of the DAY & NIGHT, and picturing many homes where it is giving satisfactory service. Address Dept. H.

Day & Night Solar Heater Co.

632 Metropolitan Bldg., Fifth and Broadway, Los Angeles.



KIMBALL DIRECT FLOW TURBINE PUMPS

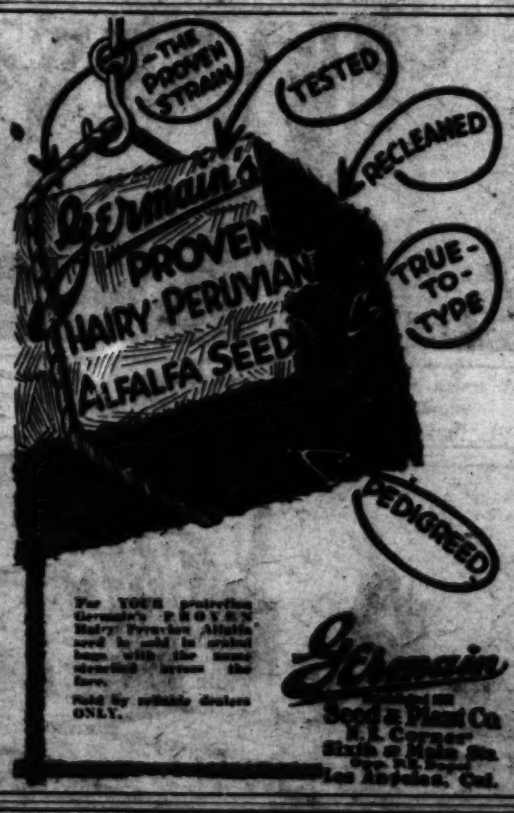
Irrigate at least cost

Will pump 40 M. I. from 7-inch well to 200 M. I. from 12-inch well.

Send for Catalogue

FRANK J. KIMBALL CO.

1860 East 15th St., Los Angeles — 320 North 10th St., San Jose



Germain's FREE 1921 Planting Guide is ready for distribution.

Get YOURS today!

Address Dept. A.

For YOUR protection Germain's PROVEN Hairy Peruvian Alfalfa seed is sold in sealed bags with the name Germain thereon. Sold by reliable dealers ONLY.

Germain Seed & Plant Co. S.E. Corner Sixth & Main Sts. Los Angeles, Cal.

Acme Pump Co

NO BEARINGS BELOW SURFACE

Costs less to buy—Less to produce water—More water from a smaller well—AND—

"Your Money Back Any Time Within A Year!!"

(no pump with bearings dare assume such a guarantee)

Will GUARANTEE PRICE TO JUNE 1ST, 1921, in your contract.

Hundreds sold—Never had a salesman—Send for folder.

52nd and Santa Fe Ave.—Los Angeles

JAPANESE PERSIMMONS

(TANE-NASHI)

WESTERN NURSERY CO.

2780 West Pico St. Phone 71694. Los Angeles, Cal.

SAY MACHINERY NOT
TOO HIGH IN PRICE.

"Price levels of farm machinery and farm crops are on a parity; on the average, the products of an acre of ground will buy as much agricultural machinery as in 1914; manufacturers are operating on the lowest basis consistent with safe operation, getting less than 10 per cent on their investment, and prices of farm machinery will remain at the present level under present conditions." These are the findings of the Federal Trade Commission, which has been investigating the cost of farm machinery for the past year.

IMMEDIATE DELIVERY
IF YOU ORDER NOW
The ALLWORK

At the Southern California Rabbit and Pet Stock Show.



First senior doe, Steel Gray Flemish, Dr. W. N. Holmes, Pasadena, owner.



First senior doe, Natural Gray Flemish, E. W. Sutton, Los Angeles, owner. Winner of special cup for heaviest rabbit in show—weight, 21 pounds and 7 ounces.



First senior doe, Silver Black Flemish, A. J. Howland, Los Angeles, exhibitor.



The judges. Left to right: Lewis H. Salisbury, Pasadena; C. L. Gibson, Detroit, Mich.; Edward Deicke, Lombard, Ill.; H. S. Abbott, Ontario.



First senior buck, New Zealand Red, Sunny Slope Rabbitry, Pasadena, owner.



White Angora doe and litter, exhibited by Dr. P. M. Williams of the Robert Brunton Studios.



First senior doe, Silver Angora (Sherman Long Hair) L. A. Fur Farm, Culver City, exhibitor.



"Pigs is pigs." Red English boar and sow shown by Dr. J. A. Roberts, Hollywood.



Cavy aristocrats. Left to right: White English, Peruvian and Golden Agouti. First two owned by J. E. Love, Lamanda Park, other by Mrs. U. E. Fairburn, Burbank.

THE TIMES ILLUSTRATED

The Development of Water Resources and the Conservation



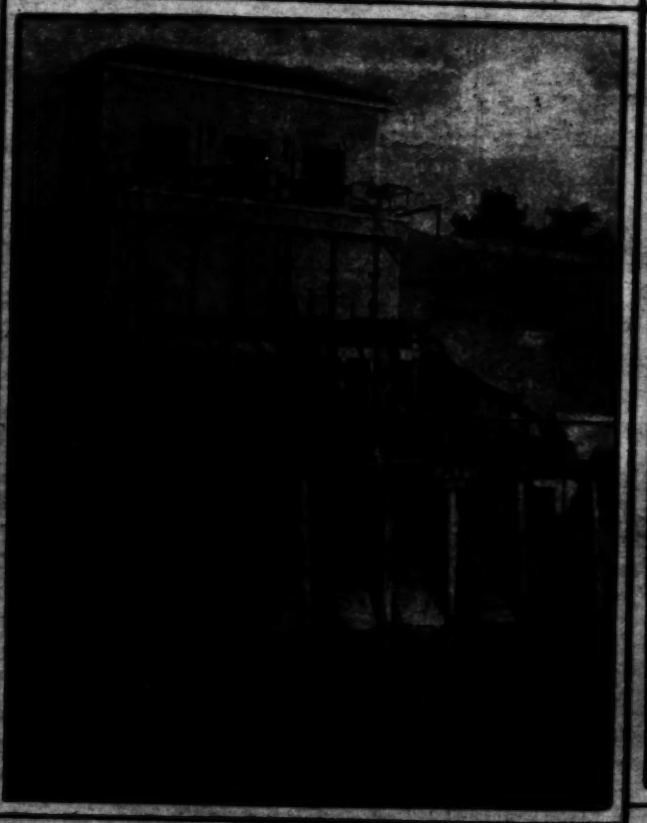
Running water in open earth ditches is the most wasteful way of conducting irrigation water.



Wooden flumes, also wasteful, are fast disappearing in the irrigated sections of the Southwest.



The use of riveted galvanized iron pipe has been found economical for the irrigation of alfalfa fields which are properly leveled.



A series of six vitamic screw pumps on a Federal reclamation project. These large capacity pumps are designed for a short lift.



Modern pump houses sheltering deep well pumps of large capacity are frequently met with in the orchard districts of Southern California.



Where the water lift is from forty to sixty-five feet, an engine of this type is found effective. It develops 25 horsepower.

Carnations

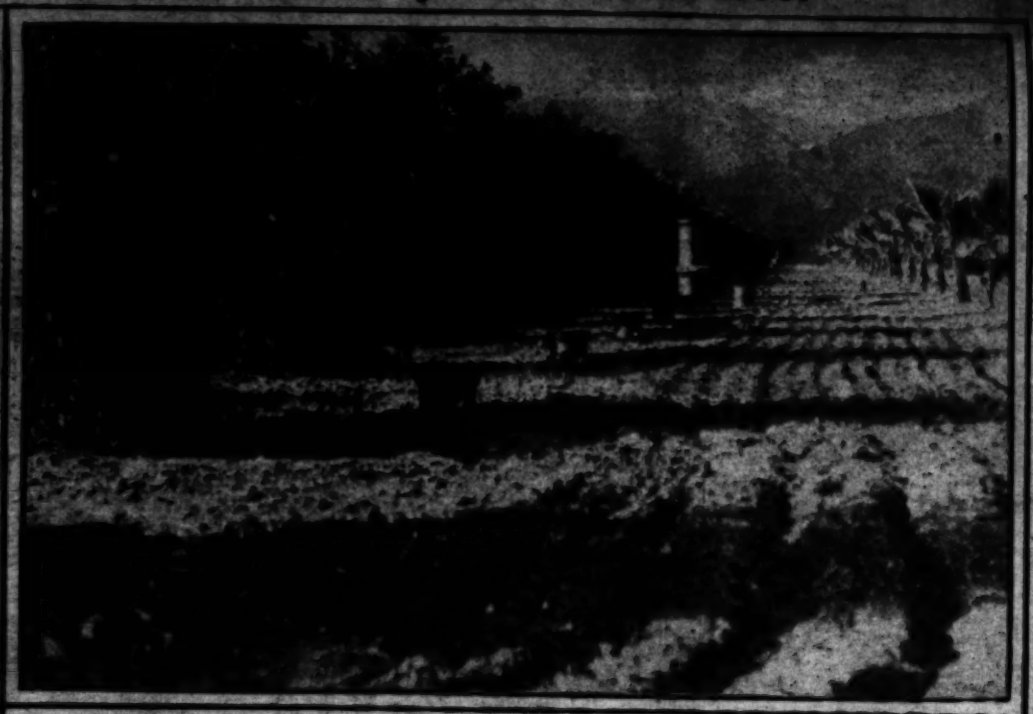
We offer for immediate planting the following splendid selection of varieties. The plants are strong, thrifty, well-rooted stock from

Kodak Prints
TRADE MARK

tion of Moisture Call for Modern Machinery and Conduits.



Centrifugal pump on ranch of C. A. Weesgate, Garden Grove. Courtesy of the Layne & Bowler Company.



A. Gregory, who grows citrus fruits on a large scale in the Redlands district, has nearly forty miles of vitrified clay pipe conduits on his property. Note standpipes made of this material.



A vertical ball-bearing, direct connection motor of 75 horsepower attached to a deep well turbine pump. Location, Arcadia. Courtesy of the Fairbanks-Morse Company.



Laying light-weight, wrought iron pipe on a ranch north of Burbank, Cal. It is claimed that this material makes a tighter joint, lessens friction and stands high pressure well.



Turbine centrifugal pump installed in the Yuma Valley for the irrigation of cotton fields, pumping 2000 gallons per minute.



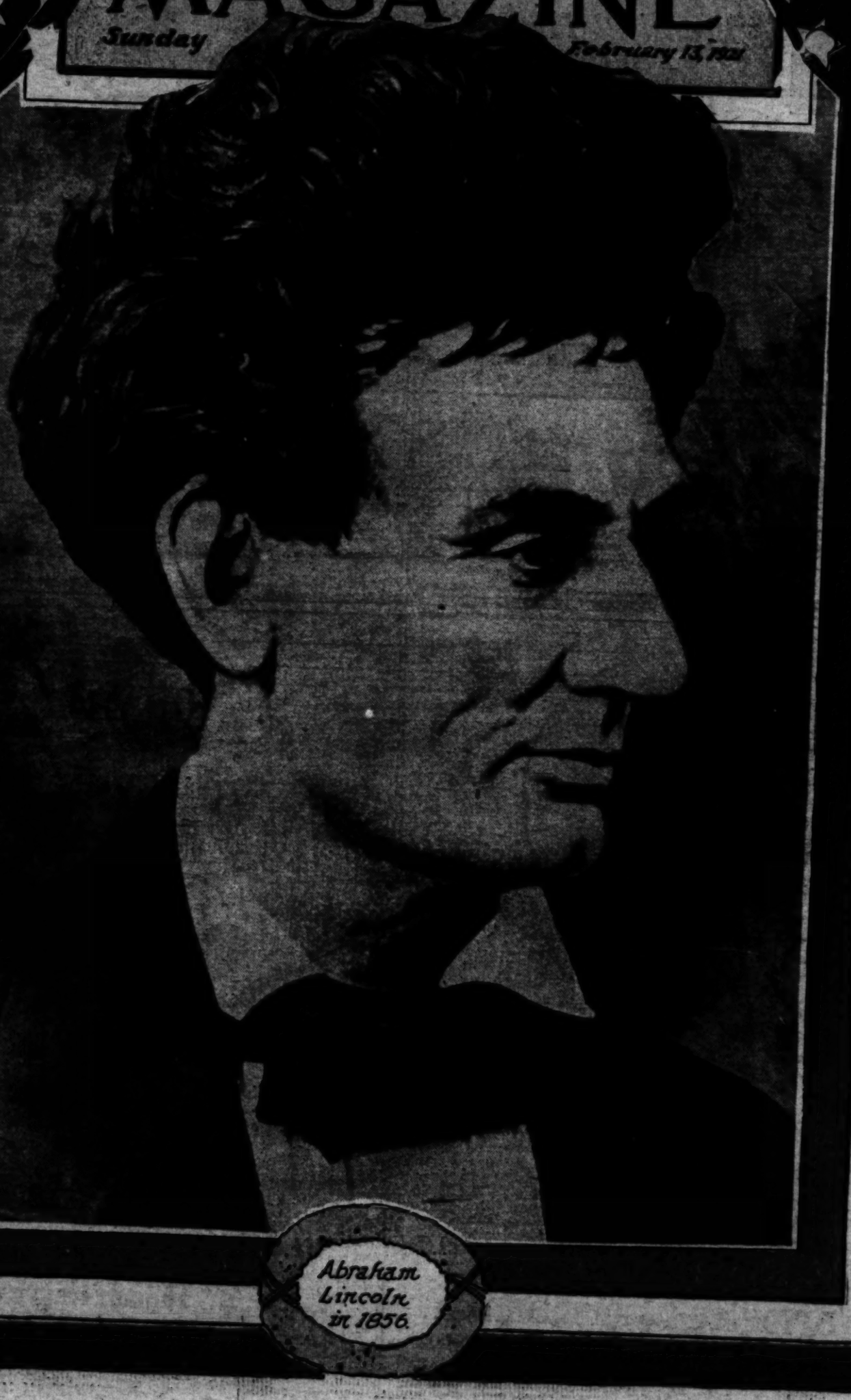
One of two eight-inch centrifugal pumps installed for the Whittier water department. This pump, connected with a 300 horsepower motor, delivers 2200 gallons per minute at a total head of 340 feet. Picture loaned by the Byron Jackson Iron Works.

The Development of Water Resources and the Conservation of

El Paso Morning Times [illegible]

THE TIMES ILLUSTRATED MAGAZINE

Sunday February 13, 1921



Abraham Lincoln in 1856.

ESTABLISHING ION

ENTS

ent

ON R'S HIP

of the third most trying in the next ferment for ing has com- a reputation dictive ruthl.

IANO.

rnia Says

rty in City is of Gems

tion of Moisture Call for Modern Machinery and Conduits.

Carnations

We offer for immediate planting the following splendid selection of varieties. The plants are strong, thrifty, well-rooted stock from two-inch pots. Planted now they will give you an abundant supply of early bloom. The weather conditions are ideal for transplanting them.

ALICE—An immense bloom of beautiful rose pink shade. Not unlike Enchantress in habit.

BENORA—A splendid fancy variety. White pencilled with deep rosy scarlet.

DR. CHOATE—A splendid variety for cutting purposes. Strongly clove scented. Medium size scarlet flowers.

ESTELLE—Deep reddish scarlet. Extra choice.

E. K. HARVEY (H&S)—White beautifully overlaid and mottled with pink.

ENCHANTRESS—Enormous shell pink flower.

FAIR MAID —Soft apple blossom pink flowers, deeply fringed. Very fragrant.

HALOWARDEN—Rich crimson maroon. Deliciously fragrant.

MATCHLESS—Unquestionably the finest of all pure white Carnations. Remarkable alike for its immense size and vigorous growth.

ROOSEVELT—Rich crimson maroon, not unlike the color to be noted in the old fashioned clove pink. Intensely fragrant.

WHITE ENCHANTRESS—An exact replica of the pink form with immense snowy white blossoms.

MRS. C. W. WARD—A very large flowered variety with perfect calyx and dark rosy pink flowers.

PURITY—A very large flower, deeply fringed, snowy white. Quite distinct in character and growth from Matchless.

WHITE FAIR MAID—A deliciously fragrant white sport of Fair Maid.

PRICE of any of the above varieties, fine pot grown plants, ready January 20th. Each 15c; dozen, $1.50.

NOTE—If wanted by parcel post, add 10 cents per dozen, extra.

Howard & Smith

Velvetone
KODAK PRINTS

Better Kodak Pictures have for a long time been our specialty. This pains-taking effort perfected Velvetone Kodak prints, which clearly show the touch of the expert.

Preserving all that's in the negative, these beautiful prints made on Velox paper, combine velvety softness with brilliancy, adding beauty to every Kodak picture.

Velvetone Kodak prints are obtainable only at Howland & Dewey Co. Bring in your exposed rolls or negatives for trial. They will cost no more than you have been paying for ordinary prints.

We maintain a special mail-order department for the convenience of our out-of-town customers.

Howland & Dewey Co.
EASTMAN KODAK COMPANY
510 Broadway



An Open Letter to Mrs. O. Shepard Barnum, President Friday Morning Club.

Dear Mrs. Barnum:
I Understand that your club is one of the representative, active women's organizations in Los Angeles.
Mrs. Stone is very anxious to become identified with the leading woman's club of Los Angeles. May I Ask what the requirements for membership are?
Has your club ever done anything to encourage the use of home products? Providing any article is as good as can be obtained elsewhere would it not be worthy of your club to encourage the use of a home product rather than of products made elsewere? You know home industry means more pay rolls, more pay rolls mean more prosperity for all.
I see that there are lots of coffees used in Los Angeles that are not roasted or blended or packed locally, and yet I have found none quite equal to Newmark's which I understand is a local blend, and very wonderful. Your club could afford to recommend the use of Newmark's to all its membership.

Very sincerely,
Mrs. Franklyn Stone



BRISQ

-is made by the same organization of men that make -

Globe "A1" Flour

Quality First



Are You Furnishing A Home?



Our Booklet

"Beautiful Homes"

Will Help You

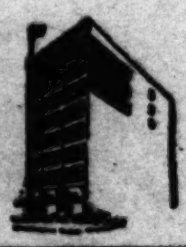
IT'S FREE!

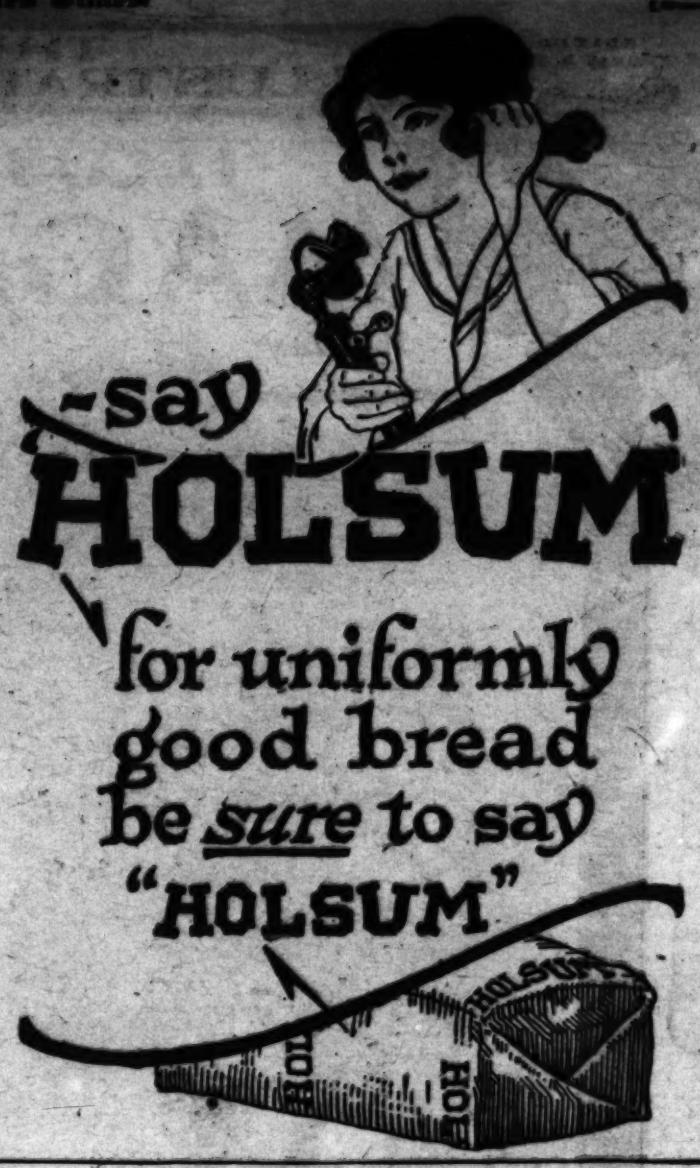
For years we have been furnishing beautiful homes in Pasadena, the City of Homes. The wealth of experience we have gained is at your command. Our free booklet, "Beautiful Homes," contains many worth-while suggestions, and it's yours for the asking. Just drop a postal or clip the coupon and "Beautiful Homes" will come to you by the next mail.

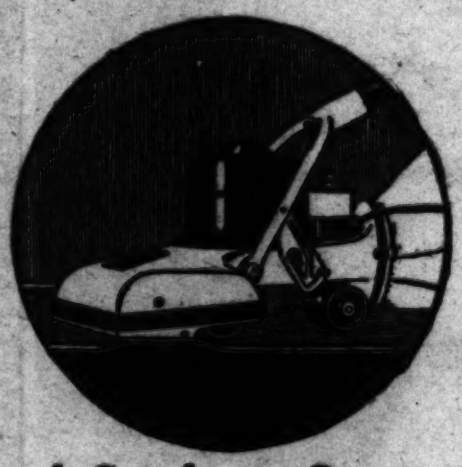
MAIL THIS COUPON
PASADENA FURNITURE CO.,
Pasadena, Cal.
Gentlemen: Please send me your Free Booklet, "BEAUTIFUL HOMES."
Name .....
Address .....
I am furnishing a house of .....rooms.

Pasadena FURNITURE CO.

83 85 91 North Raymond Ave.
Pasadena, Cal.







It Costs Less to Own a

HOOVER

Than to be Without One

Baby Hoover $60 First Payment $5.00

A Hoover Vacuum Sweeper will soon more than pay for itself in Saving your rugs—in making it easier for you to keep your house clean—in making it possible for you to accomplish more in a few minutes than you would accomplish in an hour with a broom—to say nothing of the relief from back-breaking labor.

See the daily demonstration

Parmelee-Dohrmann Co.

The House of Housewares

436-444 South Broadway



Towel racks and bars, tumbler holders, soap dishes and other accessories for your bathroom at Haverty's moderate prices.

This First Quality Bathroom Set Is Priced at Only $105.00

The assurance of satisfaction, regardless of the price, means that you'll never regret having this set in your home. A 5-foot enameled iron roll rim bathtub with china index bath cock and nickel-plated waste and overflow.

The lavatory is white enameled cast iron with apron, china index basin cocks and nickel-plated P trap.

And a vitreous china wash-down closet combination with post hinge seat.

Price, complete to roughing in, F.O.B. Los Angeles, only $105.00.

Thomas Haverty Company

Eighth and Maple Ave.,
Los Angeles.

Pico 750 60081

The Married Life of Helen and Warren.

BY MABEL HERBERT URNER.

Food and Elbow of Latin Quarter Restaurant Wins Warren's Approbation.

"Are you sure it's on this street?" anxiously Helen Hopping asked, her feet nohingly tired from a day in the Paris shops.

"Positive!" Warren strode ahead, hitched that his pretty sense of location had failed.

"No, that's too strong for me. I'll take an Adelaide."

"Enough to go on with," grinned Warren, when the waitress rolled up the wagon, briefing with bottles of every known liqueur. "Best brands, too. Guess we could sell our roots at a pretty good premium in New York, eh?"

After the soup they had Chateaubriand with a delicious Bearnaise sauce, risole potatoes and braised endive, delicately browned.

"Love, that's a good word! Wonder how much?" for he had ordered it by merely tapping the empty bottle of the preceding

"Love," Helen's face glowed on a stiff sprig. "Love," Helen's face glowed on a stiff sprig. "Love," Helen's face glowed on a stiff sprig. "

Are You Furnishing A Home?
Our Booklet
"Beautiful Homes"



EDITED BY THOMAS P. FORD. THE TIMES ILLUSTRATED MAGAZINE SUNDAY, FEBRUARY 13.

In the Pastoral Line.

I RECENTLY renewed acquaintances with a pair of old friends who have lately arrived from their fondly loved home in New Hampshire for a season's stay in Southern California. I shall refer to them as Mr. and Mrs. Woodman, because the title fits them fairly well.

By profession these people are abandoned farmers. Their beautifully situated domain, with its enchanting mountain view, its hills, rills, vales and rocks—especially rocks—being situated near the Vermont boundary line.

Mr. Woodman, with his wife's joyous sanction, forsook life in the noisy city more than a score of years ago and went "back to the land" for good. Their first care was to build a home which should at once be in harmony with the locality and expressive of themselves. They have since devoted a goodly share of their energies to tilling, planting and fertilizing their plot of earth.

They early discovered that the soil of their farm somewhat too closely approximated the type analyzed and described by a rueful humorist as being "absolutely worthless until thoroughly fertilized and worse afterward." But scientific feeding and thorough cultivation have made it reasonably productive. At the same time its remarkable natural beauties have been enhanced in every possible way.

A sky-line row of virginal white birches—hardest of all trees to transplant—stand, like a guard of Dryads, along the summit of its highest hill. Other barren crests have been reforested with baby pine trees. The place originally had a wood-lot of primeval elms and in addition a grove of alternating firs and rock maples has been set growing.

The success of their experiments in reforesting the otherwise unproductive portions of their land is of real value as an object lesson to the State and to New England as a whole.

Making the waste places productive and creating beauty in lieu of barrenness is a truly divine task, allying the workers with that Power for Righteousness "which worketh hitherto and forever more." This is all the more true because those who plant forest trees cannot hope to live until these reach their prime. Therefore such tasks are done purely for "the joy of the working" and the good of mankind.

Nevertheless I am not yet ready to offer my friends as fit subjects for canonization, since they had the bad taste to prefer New Hampshire to Southern California as a permanent home. "California is an excellent place in which to tarry," say these amazing persons, "but in New Hampshire people really live."

The Reforming Spirit.

THE most original scheme to induce regular attendance at church and Sunday-school conceived within a century, has been formulated by the Society for Sunday Observance. As has been made public by the president of said society, Congress is to be directed to pass laws for the prevention not alone of such games and sports as are played by professionals and for which admission fees are charged, but also for neighborhood or family games of golf, tennis, ball or croquet. Likewise no ablutions or lustrations are to be taken on Sunday, outside the limits of the sacred domestic bathtub. Family joy rides are to be prevented by prohibiting the sale of gasoline for the propulsion of pleasure vehicles.

By these and kindred means the revered head of the movement declares that it will be made easy for adults to attend church services and for children to go regularly to Sunday-school.

The fact is that the average boy can be persuaded to "stand for" religious services on Sunday morning if he is assured of a "ripping time" for the remainder of the day. If this is denied him he is not made better, but worse, by such prohibition. People who have lived in small towns, where attendance at church is the only allowable form of post-meridian Sabbath entertainment, know this to be true. I have been in a reasonable variety of "tough" places in my time, but never listened to a lower type of conversation nor felt myself in a more sultry atmosphere than upon the back row of seats in country-town churches.

This I believe to have resulted from the fact that all healthful exercise was prohibited during the day and the younger element of the population found no safety-valve for their energies aside from that which our Puritan ancestors habitually described as "profane and lewd language." Not all the youths joined in such discourse, but only the "unco guid" who sat with their parents in the front pews failed to hear it, and be besmirched accordingly. If during the afternoon the boys had run, rowed, jumped or played games until forced to quit from sheer exhaustion they would have eaten tremendous suppers, fallen asleep while repeating a hasty prayer, emulated the Seven Sleepers for ten hours and awakened next morning to prepare for school or work with light hearts and clear consciences.

"Jews, Catholics and Unitarians," who are reported as refusing to join the Sabbath Observance Society, seem to have retained some first-hand knowledge of boy psychology and propose to act accordingly. Of course it is a thousand pities that the young of the human race are not born with wings and halos, but our first parents unfortunately decided otherwise.

Dominion.

I went beneath the sunny sky
When all things bowed to Spring's Desire,
The pansy with its steadfast eye,
The blue shells on the lupin spire.

The swelling buds along the boughs,
The grass grown heavy with the rain,
Dark roses, fitted for the brows
Of queens great kings have sung in vain.

The little cat with tiger bars,
Bright claws all hidden in contempt;
Swift birds that flash like darkling stars
Across the cloudy continent.

The wiry-coated puppy, curled
Stump-tailed upon the sunny flags;
The bees that sacked a colored world
Of treasure for their honey bags.

And all these things seemed very glad,
The sun, the flowers, the birds on wing,
The jolly beasts, the furry-clad
Fat bees, the flowers, and everything.

But gladder than them all was I,
Who being man might gather up
The joy of all beneath the sky,
And add their treasures to my cup.

And travel every shining way,
Laugh with the world at world's delight
Create a sphere for every day,
And store a dream for every night.

—*John Drinkwater.*

The Eternal "Why?"

RIDING sedately home over a wet pavement on one of the recent rainy evenings the car in which I was a passenger came within an ace of being, in nautical phrase, "rammed."

My host, who is a very careful driver, was driving slowly and all but hugging the curb when a very big and very blue car navigated by a speed fiend attempted to pass us, but skidded on the sloppy pavement and made directly for our vehicle with the apparent intention of splitting it in two. But when almost touching us the driver regained control and sharply turned the nose of his car forward, scraping our mud guards as he passed.

Comparing results later we found that not one of us had forecast fatal results during the dangerous moment when collision seemed inevitable. Personally I remember wondering whether the rapidly approaching machine would pile upon or somersault over us. But that we would be injured or killed no more occurred to me than it would have done to Achilles, in the same circumstances.

Why supposedly sane men will attempt to drive over a wet pavement at top speed is an unsolvable mystery. In writing of the early Norsemen Emerson remarks that "never were gallant gentlemen so anxious to put themselves or their fellows out of the world." Perhaps the speed maniacs are the Norsemen of the Sagas reincarnated. But at least the members of that elder race went through the form of disagreeing with each other before going about their bloody business, while the speeders omit this point of etiquette, thus revealing their lack of true sporting spirit.

You Never Can Tell.

YESTER-EVE three of a kind—and a very good kind indeed—called and invited me to occupy a seat in their automobile for a trip to Pasadena.

They purposed spending a few hours there with an old friend whom we had all known in boyhood. Following our mass graduation from college "Dick" elected to become a pedagogue. He married in haste, as pedagogues usually do, but found no cause for repentance, since the brilliant young student whom he wedded proved herself as practical as she was companionable. Dick settled down in an eastern city which during the war became a center for the manufacture of munitions. Into this gruesome but profitable industry the couple put not only their savings but all the money they could borrow from their relatives and raise from the sale of their best clothes, jewelry and wedding presents. As the result of their thrift and farsightedness they are now possessed of a modest but sufficient competence, which since their arrival in California they have invested in Pasadena real estate.

During our salad days we always prophesied that Dick, who in spite of his prowess with the pigskin and the punching bag, had something distinctly material in his makeup, would marry young and become the begetter of a large family of daughters. However, while he did enter the bonds of matrimony at his earliest opportunity, he fooled us all by founding a family with twin boys. These handsome, sturdy but unruly and mischievous imps are the absolute rulers of their home, the whole family existence being shaped in accordance with their needs and desires.

Although admiring the young rascals greatly and finding them infinitely entertaining, I would not take charge of them for a year if the whole of their daddy's snug little fortune were offered me in payment.

For 'tis sadly true that, since moral suasion became the parents' reliance, the care of children has proved to be a task which would tempt St. John himself to indulge in cuss words.

I have no doubt that this agency, if wisely and properly used, reinforced by constant oversight and unaccompanied by nagging, will finally produce good results. But "in the middle of the meantime" one might as well live in the crater of an industrious volcano. But since Dick and his Laura seem likely to survive the ordeal and the twins find life distinctly worth while, it is not for me to worry.

A Man and His Dog.

ONE of our neighbors came in yesterday to return a borrowed tool and when about to leave, remarked in a would-be casual manner: "By the way, did you know that my Dicky died last Sunday?"

"Dicky" was a bright little Yorkshire terrier nearly ten years old but until a month ago, when he took a severe cold, as game and lively as in the days of his youth. His owner bought him as a present for his young wife a few months after their marriage. Dicky was then a newly-weaned puppy who was possessed by the spirit of mischief and he proceeded to horrify, though also amuse, his young mistress by such tricks as making night raids into her bedroom, carrying off her stockings and slippers to his lair and there chewing them to fragments, stealing the newspaper from the front steps and burying it in the garden and committing other high crimes and misdemeanors.

But he was easily trained and when a year old was an extremely well-behaved little dog, the pride and joy of his youthful owners.

For five years Dicky flourished greatly; but then came trouble. His mistress fell ill and for months lay between life and death, with the nurse and Dicky's master alternately caring for her while Dicky lay prone on the front steps with drooping head, at once lonely and apprehensive.

At last she died and for weeks thereafter, as I passed the house each evening, Dicky's master sat on the veranda with the dog snuggled closely in his arms.

A succession of elderly housekeepers came and went and Dicky's life had its ups and downs to be sure. Every evening he met his master at the station and greeted him with ecstatic yelps and wriggles.

Of late a kindly man and wife have lived in Dicky's home and made his master and himself more comfortable than they had been for years. But in fair days, as in foul, the two remained inseparable and Dicky's last act on earth was to crawl to his master's feet and lift pleading eyes to implore a final word and caress.

Thus it came about that my neighbor, afraid of showing unmanly emotion, said to me yesterday in a carefully careless tone: "Oh, by the way, did you know that my Dicky died last Sunday?"

All of a Piece.

OUR Greek vegetable peddler is evidently a prince in disguise who has a cache of gold and precious stones in some accessible spot and masquerades as a perambulating merchant for some fell reason to be later revealed. He is a rather handsome brute, slightly over middle height, with a round head, a bull neck and a thick-set but remarkably agile body. His eyes are bold and piercing, his features regular and his expression that of a captive demon. He enters our quiet street with the dash and speed of Jehu, the son of Nimshi, blowing his horn and ringing a peal of bells alternately, to the great admiration of the small boys and the youthful domestics along his route. When a buyer appears he inquires in a brusque tone: "Vell wat-a you want?" If one inquires the price of certain vegetables he answers loftily: "Twenty cent a pound; take or leave; hurry up." Last Saturday Miss Olivera, an elderly lady living alone and therefore a small consumer, opened her breakfast-room door and asked him to send in a lettuce and a bunch of carrots. To this modest request he replied: "You comma git; my boy he no wear out-a shoe for twenta cent."

On me he fixes a peculiarly baleful glare. Whether he suspects me of being an admirer of Venizelos or a depreciator of King Constantine I know not. But if I thought that I might be likely to meet him on some of my lonely expeditions I should certainly carry a tomahawk at my belt and a razor up my sleeve.

When I inquire of his feminine patrons their excuse for buying from him they indifferently reply: "Oh, they are all of a piece nowadays; Jeshuron hath waxed fat—and kicks—!"

A MANHATTANITE.

(Continued from page 4.)

trance, through a short, dark hallway and then, after a moment's fumbling, into the kitchen toward which he had perspired and conspired.

"This is paradise," he said softly, "and you are the angel of it." He whispered a trenchant vocabulary of love into her ear the while his eyes fell speculatively upon an icebox.

"It's the hair quality," said the poor girl, "and the—the—"

"The Duke of Montcorbier," prompted Villon allowed this resonant name to fall from his lips in a piercing voice:

Montcorbier!"

Villon allowed this resonant name to fall from his lips in a piercing voice:

"The Duke of Montcorbier! The Duke of

A Manhattanite

BY LOUIS WEITZENKORN.

Illustrations by Dalton Stevens.

SOME men have cultivated for themselves a belief that when Napoleon Bonaparte decided to revisit this sphere he took upon himself the form of certain financial geniuses—chain store kings, floaters of bond issues, and minor lights whom society has seen fit to lock within walls. Yet this reincarnation of Napoleon is hard to establish, for the burden of proof requires, besides a merchandising ability, the innate qualities of kingship.

It is more practical to conscript the souls of dead men whose virtues are neither too goullike nor too uncomfortable. So the vagabond, for whom I have become biographer, claimed to be the reincarnation of Francois Villon, nay, more than that, a lineal descendant of that graceless poet of the fifteenth century, and it is logical that a man, proud of his progeny, may reincarnate himself as his own posterity. Let us, therefore, be content with this claim of my hero—he was the poetic rogue of old France—alive again in the modern swing and fever of New York, living a life which has excited the aspirations of the humblest who dream vicarious romance. In the Francois Villon that I know is that eternal temperament of the long dead poet who wined and wassailed, who loved and lost, who brawled and insulted his king. In him were the same complexes which allowed his ancestor to talk like a pirate—and to write the loveliest prayer which has ever fallen upon the ears of the Virgin Mary.

Of such a compound then was this Francois Villon of the twentieth century—just as lovable a scoundrel as the man whose blood he asserted flowed through his veins. From the balladier of Louis XI he wholeheartedly took his name, his aliases, his charm. Like his progenitor, he loved every beautiful woman he met, and was true to none. When he dined with silken ladies he dined as Mons. de Duc de Montcorbier. When he was penniless—which he was at the present moment—he was Michel Mouton, or Mike the Mutton, if your elegance will permit, and in this unsavory character he walked a side street of lower New York, his mind engaged upon the small matter of dinner.

Under circumstances similar to these, it has been my good fortune to furnish Villon with food and drink, but upon this particular day I had made an engagement which took me to Mt. Kisco. I had not seen Villon in weeks, not, in fact, since he abruptly quit the old house in Washington Square a few days after his affair with Isabel. I think it was the remembrance of her that had made the place distasteful to him—but that story has been told. Now, his mind was most prosaically occupied with the thought of a meal. As he leisurely took his way his eye fell upon a large canvas sign adorning the front of a red brick building and he stopped to read it:

CHUCK HAGAN ASSOCIATION BENEFIT DANCE TONIGHT 7:30. ADMISSION 50 CENTS. LADIES, INCLUDING WARDROBE, A QUARTER.

This modest cost of feminine society mocked him. For a moment he forgot that his original mission had to do with dinner, and then he decided that he not only needed a meal, but that he wanted a beautiful companion as well, and having attended dances of this nature before, he was quite certain that within this hall could be found an unattached cook with an enchanting slenderness and kissable lips. He would not be the first knight to glean his portion from a bourgeois icebox. He lifted his shoulders in a shrug—first the admission money, and after that—well, a clever liar can accomplish much in this world!

On the rather infrequent occasions when I was not in town, there was a corporation operating in New York from which Francois Villon would borrow small amounts. Now it was the admission fee to the dance which he needed, and he was smiling contentedly at the stars above the roof tops when he reached a large, gloomy house near Avenue A. Upon its door post was a small sign announcing furnished rooms. Villon knew that within the house his corporation kept a branch for the making of involuntary loans. He rang the bell.

"Well?" demanded a portly woman who answered his ring.

"I am most sorry to disturb you, madame," said Villon engagingly, as the landlady's formidable face hardened when no baggage was apparent behind her visitor. "I am an inspector for the gas company. We have had a death reported from a broken main in the neighborhood and I should like to see your pipe connections."

"Come in," grumbled the woman, plainly moved by this startling announcement. "I must say it's a nice time to find out about it."

"You haven't a covered light, have you?" asked Villon who walked down the hall toward the kitchen. "There might be an explosion."

This cool statement brought the proprietress to a sudden halt.

"I'll see," she said, and added with the instinct of her kind: "If anything happens I'll sue the gas company. Now, you be careful."

Villon hurried to the kitchen as the woman went upstairs, found the meter, one of those quarter affairs with which the company sells its product for cash, and wrenched off the lock. He removed two quarters and returned to the hall in time to meet the nervous landlady.

"I don't think you need worry," he said pleasantly. "I have twisted the petcock down, and it's all right now, but if you should smell any escaping gas just turn it off at the meter." This jargon which Villon invented to give a technical effect to his "investigation" was swallowed in its predigested form by the woman. "Don't go in with a lighted match," he warned finally, and with these words to give him enough leeway of escape, he disappeared jingling his money and humming happily.

Within the dance hall there was what Villon would have called an Apache crowd. The men were of that type who took their dancing seriously. It was a matter, with most of them, of maintaining an awful dignity, as if each convolution and gyration must be measured to a nicety, and, in addition, the women impressed with the occasion's formality. A purposeful air hung about the place except where spontaneity in the young male developed into the horseplay of mimic pugilism, also designed to impress the female with the extreme superiority and prowess of her lord.

Villon surveyed the twisting throng and wandered in a seemingly aimless fashion from one group to another. Of women with whom he might have danced, whose eyes smiled invitingly to him, there were numbers. In this high-collared, carefully-brushed-hair crowd of men whose clothing seemed to have been carpentered, he stood out in his own easily fitting tweeds like a star in a basket of eggs. Someone touched him on the shoulder.

"Hello, Frenchy!"

Villon turned quickly and recognized the one who had spoken, a compactly built youth who extended his hand.



"You are the princess of the fairy tale," breathed Villon, drawing her to him.
From a painting by Dalton Stevens.

"Diable!" exclaimed Villon. "I thought, by now, you would be in jail!"

The youth laughed derisively at this idea.

"Nix," he scoffed, "I'm workin' a cinch game. Stickin' up street car conductors near the carbarns. What yuh been doin', Frenchy?"

Villon quickly told some monstrous lies to impress the youngster. In the underworld of New York he had made many dubious friends, and certain of his escapades had become known, and the swaggering denizens who respect men for their fists had learned that the polite Frenchman was not a sugar and water "swell." On one occasion, Villon had forever perfected his prestige by drinking a half dozen of the "gas house gang" under the table.

I cite these facts of Francois Villon not to extenuate him, but to give as true a picture as I can of the vagabond. In all our relationship I never knew him to commit a dishonest action which he was not able to justify, or at least render harmless. He lived his life as hundreds merely dream theirs. It was infinite to him. Living was his occupation and in it he was an adept. As a poet will pick the iambics from a creaking wagon wheel, your painter discover beauties in the mud a fop carefully avoids, Villon, the artist of life, could plumb the motives of his fellow-men. He knew the ideals of a pickpocket, the limitations of a college professor, the envies of a ballet girl. He possessed that supreme gift, a knowledge of and a sympathy with human nature. Had he been an Irishman he would have ruled Tammany Hall.

"Come over and meet a couple dames," urged his friend.

Villon followed across the floor to where a group of assorted women were giggling self-consciously and he was duly presented, with a perfection of etiquette such as can be found only in the amusement frontiers of Fourteenth street.

"Mike," said his guide, "let me introduce yuh to Miss Flynn, Ms. Mouton. Miss Klopfer, Mr. Mouton. Miss Grobelewski, Mr. Mouton. Miss McCarthy, Mr. Mouton."

Villon bowed to each of these new acquaintances, who ranged from the slender Miss Flynn to the large Miss McCarthy, and after he had daintily taken their hands, a blind listener might have thought the dance hall contained the younger sisters of Cleopatra.

"Mike's a frog, girls," said the youth who had engineered these introductions. Then he added facetiously: "Looks like a chef from the Biltmore but he ain't."

"I just adore French cooking," said Miss Klopfer hopefully.

The subject appertained to something in Villon's mind and he enlarged upon it.

"Did you ever have the pleasure of a rabbit stewed in wine? Ah mademoiselle, it is delicious!"

"I fixed one of them things for the missus last night," said the large Miss McCarthy and Villon found a sudden interest in her conversation.

"Then mademoiselle, you are an artiste culinaire?"

"Lay off that stuff, Frenchy," chimed in the youth. "These dames don't get the lingo like us soldiers. He means a cook, Genevieve."

"You shut up," said Genevieve, who preferred the title bestowed by Villon. "I guess Mr. Mouton knows what he's talking about."

Villon appraised his colossal defender and grimaced.

"Perhaps Mademoiselle McCarthy will favor me with a dance?" Mademoiselle McCarthy wreathed her several faces into happy smiles and Villon, swearing inwardly at the fate which had not designed the slender Miss Flynn as a cook, chucked his stout dance companion under one of her chins and whirled her out upon the floor.

"The music's fine, ain't it, Mr. Mouton?" gurgled the delighted girl, who had never experienced such rhythm.

Villon puffed hard to reply.

"It is wonderful mademoiselle, and you—you are like a butterfly. I shall demand every dance."

"Oh, you go on, you just say that."

This was a cut for emphasis and Villon stopped short in the dance, protesting his sincerity and resting his arms and legs.

"Mademoiselle, look at me. I think you have the grace of a bird. Do you doubt that I mean all I say? Ah, ma chere Genevieve, call me Mike and I shall be enchanted!"

And so they danced, Villon filling the girl's head with the most outrageous flattery, quoting, as his own, lines from newspaper poets, naming her from the flowers, squeezing her great red hands, and, although it almost choked him, steering her into vacant corners where he shyly kissed her neck. He wondered if she could cook.

Later he told me of these seductive tricks, and under the cover of his self-pity there was the zest of his escapade. "Was there ever such charity bestowed?" he said, "My excellent friend, you will never know what it is to be poor!"

Villon and the fascinated girl left the hall at midnight. The rogue was hungry, and he felt that in Jonah's place he could have eaten himself free of the whale. He pinched the girl's arm tenderly and allowed her to guide the way.

Genevieve led him northward toward Gramercy Park and stopped at the rear of a large house. Her heart was thumping with the excitement of this conquest. She thrilled under the compliments Villon delivered with the subtleness of a woodman using a broadax. The girl looked cautiously around.

"Ah, dear Genevieve," said Villon, his mind upon the kitchen where this girl was queen, "must we part so soon?"

"Don't make any noise," she whispered, and holding his hand she guided him carefully down a flight of stairs which he judged to be at the servants' and tradesmen's en-

(CONTINUED ON PAGE TWENTY-THREE.)

John Paul Jones, America's Great Admiral

BY MRS. MARY MENDENHALL PERKINS.

DURING a somewhat extended stay in Paris in the year 1905, a Frenchman said to me one day: "Did you know they have found the body of your famous Admiral John Paul Jones in the old abandoned cemetery of Saint Louis, in the northeast part of the city?"

Out of the thousand and one things that were suggesting me in Paris that time none held its own [illegible]

[illegible] present, the American Ambassador, Gen. Horace Porter, the man to whose untiring efforts for a period of six years and more, the discovery of the body was due. Mr. Loomis, Special Ambassador from the United States, Admiral Sicard, with his colleagues and staff of officers, Senator Lodge, Representative, followed by the 500 American Elysees, was formed in the following order: First: the famous French cavalry, the Garde procession which marched from the church down the beautiful avenue of the Champs

[illegible] is forgotten one thing no true American will ever forget—the fact that he was one who first raised the American flag at home and abroad, for it was not until that flag was ratified by a foreign power—which happened to be France—that we were recognized as an independent people.

It was then peculiarly fitting that the rank-

CARE OF THE BODY.

(Continued from page 35.)

credulity in the American people, in flying rumors and news. It is a new development, highly unpromising. We are more and more becoming subject to what I call 'herd impulses,' gregarious impulses, common emotions."

Prof. Eliot pleaded for a radical transformation of the educational system, to obliterate "herd impulses" and to release individuality.

The "herd impulses" to which Prof. Eliot refers were not a characteristic of the sturdy American pioneers, who possessed strong individuality. It has come from dilution of the native stock with the blood of more emotional races; from crowding into cities, and from the substitution of newspaper headlines and motion pictures for individual thought and mature judgment.

* * *

Beyond Our Depth.

A STUDENT of the occult, a wealthy man, committed suicide in Los Angelos.

It is dangerous for us, with our finite minds, to attempt to solve the mysteries of the Infinite. There are some things that we may never know. A finite mind cannot grasp the Infinite, any more than you can put a quart of water into a pint pot.

* * *

Effects of "Rot Gut."

DR. W. P. GOODSMITH says: "I can tell a 'moonshine' victim the minute I lay eyes on him. They come to us raving crazy. A whisky drunk staggers, he is sodden, and quite often fairly good-natured. But a moonshine victim doesn't stagger. He spins around like a top. His eyes are closed or nearly blinded, and he often has complete or partial paralysis of the brain. He is vicious and wants to kill."

* * *

Civilization.

MEDICAL authorities, after examaining thousands of workers, haye shown that the average man uses less than one-third of his lung capacity; that over 400 of his muscles are actually weakened by disuse.

Calling attention to this startling condition, the late E. E. Rittenhouse of the Life Extension Institute said: "Time and labor devices have radically changed the living habits of a vast number of people. Physical exertion has greatly declined. The mortality rate from the wear and tear of life is abnormally gaining. The average American has no time to waste. He is getting bald. His eyes have been strained by the close focus of inside work—hence the eyeglasses. His teeth need attention. He never walks when he can ride."

With every forward step, advancing civilization puts new strains upon the human mechanism.

A civilization that produces such results is a sham civilization.

Greece had a real civilization 2000 years ago, when they taught and practiced "a sound mind in a sound body."

* * *

Lumps in the Breast.

A FEW days ago a "cancer specialist" printed in his advertisements the damnably false statement: "Every lump in a woman's breast is a cancer," thus causing much misery and suffering to deluded women.

Reputable physicians are not guiltless in this respect. They often advise an operation whenever a woman has a lump in the breast, although they know—or should know—that such lumps are common during menstruation, or at the menopause, owing to the close connection between the breasts and the sex organs.

Also, they should know that an operation can never possibly cure, but that, on the contrary, in this way a nonmalignant harmless swelling may be transformed into a cancer.

These lumps are due to the stirring up of waste matter in the blood, at the periods referred to. The waste matter is due to overconsumption of mucus-forming food.

* * *

By the Pound.

AN AIRPLANE service, from Chicago to New York, will charge passengers by the pound.

This is sensible. Why should an eighty-five pound woman pay as much as a 250-pound man?

In taking revenge a man is but even with his enemy, but in passing it over he is superior.—[Bacon.

PEMBROOK'S INDIAN TREATMENT for RHEUMATISM, PILES & BLOOD

10% Alcohol



(Trade Mark Applied For)

PEMBROOK'S MEDICINE CO.

Anna Stokes, Mgr.

Phone 61844 — 908 S. Figueroa, Los Angeles, Cal. — Agents Wanted

Rheumatism Left Him As If By Magic!

Had Suffered Over 50 Years!

Now 83 Years, Yet a Big Surprise To Friends

Regains Strength
Goes Out Fishing
Back to Business
Laughs at "URIC ACID"
How the "Inner Mysteries" Reveals Startling Facts Overlooked By Doctors and Scientists For Centuries



"I am eighty-three years old and I doctored for rheumatism ever since I came out of the army over fifty years ago,' writes J. B. Ashelman. "Like many others, I spent money freely for so-called 'cures,' and I have read about 'Uric Acid' until I could almost taste it. I could not sleep nights or walk without pain; my hands were so sore and stiff I could not hold a pen. But now, as if by magic, I am again in active business and can walk with ease or write all day with comfort. Friends are surprised at the change."

HOW IT HAPPENED.

Mr. Ashelman is only one of thousands who suffered for years, owing to the general belief in the old, false theory that "Uric Acid" causes rheumatism. This erroneous belief induced him and legions of unfortunate men and women to take wrong treatments. You might just as well attempt to put out a fire with oil as to try and get rid of your rheumatism, neuritis and like complaints, by taking treatments supposed to drive Uric Acid out of your blood and body. Many physicians and scientists now know that Uric Acid never did, never can and never will cause rheumatism; that it is a natural and necessary constituent of the blood; that it is found in every new-born babe; and that without it we could not live!

These statements may seem strange to some folks, who have all along been led to believe in the old "Uric Acid" humbug. It took Mr. Ashelman fifty years to find out this truth. He learned how to get rid of the true cause of his rheumatism, other disorders, and recover his strength from "The Inner Mysteries," a remarkable book now being distributed free by an authority who devoted over twenty years to the scientific study of this particular trouble.

NOTE: If any reader of the Times Illustrated Magazine wishes the book that reveals these facts regarding the true cause and cure of rheumatism, facts that were overlooked by doctors and scientists for centuries past, simply send a post card or letter to H. P. Clearwater, No. 476-B Street, Hallowell, Maine, and it will be sent by return mail without any charge whatever. Cut out this notice lest you forget! If not a sufferer yourself hand this good news to some afflicted friend.

TUBERCULOSIS

Has inhalation proven a success? T. F. Glass, of the T. F. Glass Inhalant Co., has positive proof to substantiate this statement that it has. Of the thousands of people all over this country and in several foreign countries who have used the remedy, 95 per cent show improvement, from the beginning.



People who are suffering with this terrible disease are always anxiously seeking help, and for their own good, if they are still too skeptical, they should write for information, so that they will be able to correspond with those who have used it. It is the only method of reaching the lungs, so that it may be cleared and healed. For further information address

THE T. F. GLASS INHALANT CO.,
Mason Bldg., 4th and Broadway, Los Angeles, Cal.

The Cantilever Shoe

and its Moral for Women



"Prevention of flat-foot: It consists in exercising the feet and legs, learning to stand properly and wearing the right kind of shoes."—Committee of Police Surgeons of New York City.

Cantilever Shoes encourage exercise because they are so infinitely easy on those parts of the foot that are most apt to encourage foot laziness.

The special Cantilever heel induces correct position of the foot—toes straight forward and not turned out. No flat-foot or fallen arches in Cantilevers.

May we show you a special type of Cantilever especially built to relieve your foot trouble or to avoid the one you most dread?

Very stylish are the Cantilevers.

Write for foot chart and booklet.

For men and women.

Cantilever Shoe Store

Fifth Floor
New Pantages Theater Bldg.
7th and Hill Sts.
Rooms 506 to 508.



NaturAID

BE A HAPPY, HUSKY LIVE ONE AT A HUNDRED OR MORE!

SICK RUPTURED DEFORMED?

or are you afflicted with any weak, misplaced, fallen, enlarged or shrunken organs, glands or parts?

OR TOO LEAN, TOO FAT OR TOO BIG BELLIED Or have you any other overNormalized or UnderNormalized Condition that You want Normalized? Write Mr. W. R. Service, capitalist, Pasadena; or phone Mr. Philip Le Sage, R. R. Engineer, Lincoln 2575; or ask Mr. M. C. H. Stone, business man, 232 New High St, whether my 20-years-perfected

Human NaturAIDing

SYSTEM OF TREATMENT

Together with my 20 years gradually improved

BODY SUPPORTS

And

RUPTURE Finger Lifts

Especially FetterBilt for every case that needs one cures Rupture or any other Disease?
CALL, PHONE OR WRITE.

Dr. John-NaturAID-Petter

(California Licensed.)

Physician, Chyropractor and Orthopedist.

Institute Hours, 9 to 12 a.m. and 3 to 7 p.m. MONDAYS, WEDNESDAYS AND FRIDAYS ONLY. Phone West 1353 for other appointments or entrails. Take West Adams car to Congress and go north to corner brick residence, 1878 West 23rd St. Better save this NOW.

HEALTH

Strength—Vitality

FOR YOU!

Do not suffer from indigestion, backache, constipation, "nerves," neuritis, insomnia, sciatica, high blood pressure or other physical ills that makes life a burden.

Be Well! Why Not?

We want to help you. Our treatments consist of Osteopathy, scientific massage, Physical Culture, Diet, Electro-therapy, Vibration, High frequency, Radiant Light, Oxylene Vapor, Static Electricity, and other drugless methods. Eyes scientifically examined. Glasses properly fitted. Graduate nurse in attendance.

Lincoln Drugless Institute

F. C. JONES, M. D.
Chief of Staff

1010-1015 California Building
S. W. Cor. Second and Broadway
Phone 66172 — Los Angeles, Cal.

DROPSY

Heart Disease

More die from Heart Disease than any other.

"Health experts agree that heart disease is merely the effects of improper living and the inconsiderate treatment given the human body." Ask for literature.

RUPTURE

HAS BEEN CURED BY WEARING OUR SANITARY TRUSS

FREE TRIAL 30 Days! Written Guarantee. Lady Attendant.

No leg straps, no cloth or leather, no elastic. Money back. No odor. Can be worn in bath. It pays to investigate before squandering your money.

"I wore a Sanitary Truss for less than one year, worked hard all the time, and have not worn a Truss for over six years. Surgeons say that I am cured. I work in California (Iron) Rolling Mills."—J. W. Anderson, 1447 E. 6th St., Los Angeles.

"A Sanitary Truss cured me in 60 days. I don't wear a Truss and do heavy lifting."—Wm. Clear, 1223 S. Main St., Los Angeles. Call or write for literature.

F. E. CHAMBERLAIN, New Zealand Herbalist
323 West Eighth St. 9 to 5, except Sunday.
TWENTY-ONE YEARS IN LOS ANGELES, CAL.
Over 100,000 Treated Successfully.

YORSKA, COUNTESS TOURINE, world-famous tragedienne and protege of MADAME SARAH BERNHARDT, writes:

"The Paris artists PROCLAIM the OPERATION upon my face by Dr. Steele of Los Angeles the most PERFECT KNOWN to FACIAL SURGERY."

Yorska is just one of the many stars we have fitted for the stage and screen.

YORSKA



BEFORE — AFTER

We correct Outstanding Ears, Thick Lips, Sagging Faces, stringy and baggy necks, puffy eyelids, wrinkles, withered skin, pittings, scars, freckles, moles, birthmarks, pimples, receding chin, hollow cheeks, ill-shaped noses. The work is done painlessly by local anaesthetic.

DR. GERTRUDE STEELE

Cosmetic and Plastic Surgeon for Both Sexes—Skin and Feature Specialist.
18 Years' Practice in California. Consol. Realty Bldg., 607 S. Hill St., Rooms 302-3. Hours 1 to 5. Phone 62006



Why Suffer with Rupture

when comfort is here? No steel bands, elastic belts or leg straps to bind, grip or chafe. Circular and price list sent by request

J. C. Riley Co.
1462 Sunset Blvd.,
Los Angeles, Cal.
Phone 33762 for appointment.

TUBERCULOSIS

Patients successfully treated in all sections of the Country.

Write for Booklet.

EXAMINATION FREE. Tel. 14298.

Aycock Medical Institute

726 S. Hill St.

Don't Wear a Truss

We Guarantee Your Comfort



with every Brooks' Appliance. New discovery. Wonderful. No obnoxious springs or pads. Automatic Air Cushions. Binds and draws the broken parts together as you would a broken limb. No salves. No plasters. No lies. Durable, cheap. Sent on trial to prove it. Full information and booklet free.

C. E. BROOKS
868-B State St., Marshall, Mich.

POISON OAK ECZEMA and other torturing, itching skin conditions, quickly relieved. No waiting. Action prompt, Sure, Certain.

McKINNIE'S MEXICAN REMEDY since 1887 (30 years,) surpassing all in its effect. Your druggist at (twenty-five cents, or address Laboratory, 444 East 22nd Street, Los Angeles.

A Manhattanite

BY LOUIS WEITZENKORN.

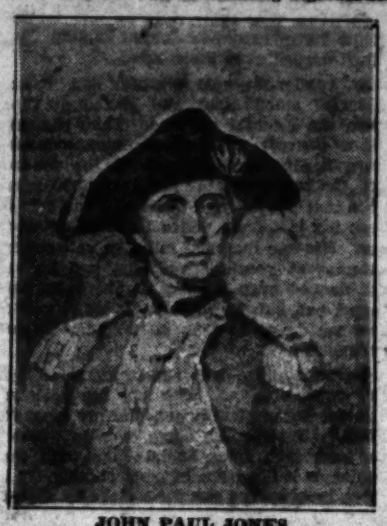
Illustrations by Dalton Stevens.

John Paul Jones, America's Great Admiral.

BY MRS. MARY MENDENHALL PERKINS.

DURING a somewhat extended stay in Paris in the year 1905, a Frenchman said to me one day: "Did you know they have found the body of your famous Admiral John Paul Jones in the old abandoned cemetery of Saint Louis, in the northeast part of the city?"

Out of the thousand and one things that were engrossing me in Paris that year this news held its own astonishing significance.



JOHN PAUL JONES.
"I have ever looked out for the honor of the American flag."

I wonder how many Americans realize that for six years previous to that date, our Ambassador to France, Gen. Horace Porter, had been seeking to locate the remains of our lost hero, aided at the last by an appropriation of $35,000 by the Congress of the United States. This first meager fact conveyed to me by one not a compatriot, was followed by an official announcement that the remains had been positively identified and placed in the vault of the American Church of the Holy Trinity on the Avenue de l'Alma, there to await a ceremonious funeral, in which both the French and American nations would unite to pay belated honors to Admiral John Paul Jones.

The great Paris daily, Le Figaro of July 6, contained accounts of the various dinners and receptions which were given by the President of France and Mme. Loubet, the President of the Council and Mme. Rouvier, and the Minister of the Marine, in honor of the Ambassadeurs Extraordinaires Americanes who arrived in Paris to receive and take back to America the rediscovered remains of Admiral John Paul Jones of the Americaines who arrived in Paris to receive eral columns to the social events, which were of such brilliancy as are not often seen even in the brilliant city of Paris.

Roosevelt Sends Squadron to Convey the Body Home.

THROUGH the papers I learned the details of the action taken in my own country regarding this momentous event. President Roosevelt, in one of his quick, wise decisions, had ordered a squadron of ships comprising the flagship Brooklyn, Tacoma, Chattanooga and Galveston, with Rear-Admiral Sigsbee in command, to proceed to Cherbourg and convey the body of the hero to the Naval Academy at Annapolis, where it was to receive permanent interment in the crypt of the New Chapel at that place. Gen. Horace Porter, who had been instrumental in finding the body of Admiral Jones, and Mr. Loomis, First Assistant Secretary of State, were the Ambassadors Extraordinary appointed by the President. Gen. Porter was already in Paris, but Mr. Loomis was sent with Admiral Sigsbee as the special representative of the President from Washington, to receive and bring home the remains of the great sea-fighter. Admiral Sigsbee brought with him 500 blue-jackets.

On July 6 at 3:30 p.m., the ceremonies atendant upon the transfer of the remains began at the American Church in the Avenue de l'Alma. My own opportunity to be present on this occasion is a piece of good fortune for which I shall always be profoundly grateful.

The coffin, placed in front of the chancel, was covered with flowers, while the church itself was beautifully decorated. The audience was of that distinguished character which one sees only in a world-capital. All the highest officers of the government were present, the American Ambassador, Gen. Horace Porter, the man to whose untiring efforts for a period of six years and more, the discovery of the body was due. Mr. Loomis, Special Ambassador from the United States, Admiral Sigsbee, with his captains and staff of officers, Senator Lodge and members of the diplomatic corps all were in attendance. Distinguished people from many countries gladly stood in the aisles and doorways throughout the ceremony. The elaborate uniforms and the beautiful display of flags and flowers made a setting for the solemn scene which was surely one of the most impressive in the world.

Gen. Horace Porter and the French government wished the occasion to be a "glorification of the dead;" consequently anthems, patriotic airs, and "Marches Glorieuses" constituted the music.

Hero's Remains Delivered Formally to Representative of United States.

AFTER the actual funeral service, conducted by the rector, Gen. Horace Porter formally delivered the remains to the United States in an interesting but brief address, beginning with the words: "This day America claims her illustrious dead. In the performance of a solemn duty, I have the honor to deliver to the government of the United States, through its designated representatives, the remains of Admiral Paul Jones, to be borne, with appropriate marks of distinction, to the country upon whose arms his heroic deeds have shed so much luster. It is believed that their permanent interment in the land to whose independence his matchless victories so essentially contributed, will not be lacking in significance by reason of long delay." Gen. Porter referred to the adoption by Congress of the present form of our flag, saying it embodied in the same resolution the appointment of Capt. Paul Jones to command the ship Ranger, and when Jones received the news he is credited with saying: "The flag and I are twins; born the same hour, from the same womb of destiny. We cannot be parted in life or death."

Unhappily they were parted for more than a hundred years, while the one who had spoken those thrilling words lay in an abandoned old cemetery, which had been filled in to the depth of fifteen feet and built over so that shafts had to be sunk and tunnellings made in order to locate his grave. Practically every foot of the space in the old Protestant burying ground was gone over in the course of the excavations, which brought to light the fact, that a mass of skeletons in three layers, one on top of another, were piled like cordwood in one section where bodies had been buried without coffins. Records have revealed that these were the bodies of the famous Swiss guards who were all killed in defending Louis XVI and Marie Antoinnette in the Palace of the Tuileries on Aug. 10, 1792, only twenty-one days after the burial of Paul Jones.

Resting Place Discovered Only After a Three Year Search.

PAUL JONES was known to have been interred in a leaden casket. Three such were exhumed, however, before the one sought was discovered. As each of these bore the name of the occupant, further search was made; when, at last, the one containing the body of Admiral Jones was found, identification, through measurements, and descriptions in the possession of persons in authority, was absolutely complete.

Mr. Loomis, First Assistant Secretary of State and Special Ambassador, received the body of the hero for its second interment, making an interesting speech in which he related some of the most stirring events in the life of Admiral Paul Jones which entitle him to a niche in the Hall of Fame. He also expressed the great gratification of the government of the United States over the recovery of the remains of the valorous sailor.

Admiral Sigsbee received the body from Mr. Loomis, after which eight American blue-jackets, all over six feet in height, stepped forward and carried the coffin from the church. These sailors called forth comment on every side, such as "Quels beaux garcons."

The coffin was placed on a French artillery caisson, or as we would say, gun-carriage, draped with flags. The imposing procession which marched from the church down the beautiful avenue of the Champs Elysees, was formed in the following order: First: the famous French cavalry, the Garde Republicain, followed by the 500 American sailors and the flag-draped gun-carriage bearing the body. Admiral Sigsbee and staff followed immediately. Then came the Ambassadors with Senator Lodge and the personnel of the American Embassy, the French officials of their government, and officials of the various diplomatic corps, delegations from the American Navy League and from the American Chamber of Commerce, Members of the Society of the Cincinnati, Sons of the American Revolution, and many other patriotic organizations. All these were on foot. The immense procession was ended with a battalion of French artillery and one of French infantry, both provided with bands which played martial airs all the way down the Champs Elysees.

Flag-Draped Caisson Passed Through Long Lines of People.

AS THE long column moved down the beautiful avenue and across the imposing bridge, the Pont Alexandre III, over the Seine, which leads to the Invalides, vast throngs of people, silent and sympathetic, lined the way. Every man uncovered as the flag-draped caisson passed by.

I had not realized how strongly I was overcome with patriotic emotion as I watched the passing of the very unusual spectacle, until a woman tapped me lightly on the arm and said: "Vous etes Americaine, n'est—ce—pas?" I was proud indeed at that moment to claim my American birth.

After crossing the Great Esplanade in front of the Invalides, where Napoleon lies in honored state, the coffin was removed from the caisson and placed upon a catafalque erected beneath a royal purple canopy, decorated with many beautiful warlike devices. The troops then all filed by and rendered the highest military honors to Admiral Paul Jones, whose fame has long since been cleared of the opprobious charge of piracy, current for many years through the animadversion of certain prejudiced historians.

At the conclusion of these rites the coffin was placed in a mortuary car and taken by special train to Cherbourg, accompanied by a guard of honor composed of Americans and Frenchmen.

In the harbor at Cherbourg lay the fleets of the two nations, side by side. As the American squadron sailed out the next day, it honored Gen. Porter with a parting ambassadorial salute. In the highly successful outcome of the undertaking, he no doubt felt amply rewarded for his long search, undertaken at first on his own patriotic initiative.

This second burial of one of the greatest sea-fighters of history furnished food for thought to any reflective person who witnessed it. Aided by historic records, I recalled his brilliant and stormy career, ending all too soon here in Paris in the year 1792.

Last Honors Paid to One of America's Greatest Heroes.

IN THE funeral oration delivered on the occasion of his interment July 20 of that year, Mr. Marron, the Swiss Protestant clergyman, said: "May the ashes of this great man, too soon lost to humanity, enjoy here an undisturbed repose." For considerably over one hundred years this mistaken wish had been fulfilled; but now America had claimed her own, and the great admiral was destined to repose for ever in the New Chapel of the great Naval Academy in his own land, the first of our illustrious dead to rest in what will no doubt become the Pantheon of the American Navy. The sight of his tomb there will incite our American youth to patriotism just as the tomb of Napoleon arouses in French hearts the fierce and undying love of country for which the nation is conspicuous. Congress meant this to be, and in the furtherance of its purpose ordered printed and bound 11,000 copies of the addresses delivered at the commemoration exercises held at Annapolis on April 24, 1906, the spring following the recovery of the body, together with other papers and illustrations to be distributed throughout the nation.

When all else in regard to Paul Jones is forgotten one thing no true American will ever forget—the fact that he was one who first raised the American flag at home and abroad, for it was not until that flag was saluted by a foreign power—which happened to be France—that we were recognized as an independent people.

It was then peculiarly fitting that the ranking flagship of the American Navy should "convey in state the bier of our first standard-bearer on the voyage to his home port, and that 'old glory' with many new stars in her firmament should wave splendidly, if mournfully, over his head."



THE CAPITAL AT ANNAPOLIS.
In this beautiful chapel, in the grounds of our great naval academy, the body of Admiral John Paul Jones now rests.

In his short and meteoric career disappointments were as plentiful to Paul Jones as were his successes. By the strange irony of fate, a letter from Jefferson, written by the advice of Washington, announcing his appointment as Commissioner for the United States, to treat with the Bey and government of Algiers, was sent to him in Paris, but it arrived after his death.

Although living abroad, Paul Jones was still a citizen of the United States. He had contracted the fatal white plague through sea-exposure, particularly during the Russian campaign which brought him the title of admiral from the great Catherine II of Russia, and had chosen Paris, the residence of many of his chosen friends, as the place in which to spend his remaining years. He had done his glorious share towards bringing our Revolutionary war to a close. Congress had acknowledged this by voting him a beautiful gold medal, on which was his portrait in bas-relief on one side, and the fighting "Bonhomme Richard" on the other. France was still in the throes of her own revolution, and Paul Jones was anxious to give more of his services to her. He had already been made a Chevalier of Honor for his services in her behalf. He owned a magnificent gold sword, the gift of Louis XVI, bestowed before the end of that monarch's tragic career. His life was to be concluded on foreign soil, but among scenes of love and honor, his winning personality binding to him the hearts of his associates. His character was such that it not only won him many titled friends, such as Lafayette, Count Segur and Count d'Estaing, but it earned him the esteem and affection of Washington, Jefferson, Franklin, Gouverneur Morris and a host of others in the councils of the nation.

Just Before His Death He Addressed French Assembly.

ONLY a week before his death he had made a most felicitous speech at a session of the French Assembly, where he expressed his love for America, for France, and for the cause of liberty, and regretted that his failing health interfered with his future service. He closed with the pathetic words: "But, ill as I am, there is yet something left of the man, not the admiral, not the chevalier, but the plain simple man, whom it delights me to have you call 'Paul Jones' without any rank but that of fellowship, and without any title but that of comrade. So, now, I say to you, that whatever is left of that man, be it never so faint or feeble will be laid if necessary, upon the altar of French liberty as cheerfully as a child lies down to pleasant dreams. I am now ready to act whenever and wheresoever

(CONTINUED ON PAGE TWENTY-THREE)

...Where the State Insurance Fund is the insurance carrier, these frequent medical examinations and operations mean that the chosen doctors reap quite a harvest. Why so many medical examinations and operations? Why not pay the money to the injured party, instead of to the 'specialists.'

"Again, the doctors are chosen by the employer, the insurance carrier of the commission, and their opinions are very weighty with the commission. Of course the poor injured party may also have his own physician, at his own expense, in addition to these others. But many an injured employee is not able to procure the services of a 'specialist' to combat the 'specialists' that the commission, employers and insurance carriers employ. Consequence is that the injured man is at the mercy of the commission."

• • •

Modern Medicine.

"FIRST they pumped him full of virus,
from some mediocre cow,
Lest the smallpox might assail him, and
leave pit marks on his brow.
Then one day a bulldog bit him—(he was
gunning down at Quogue,)
And they filled his veins in Paris with the
extract of mad dog.
Then he caught tuberculosis, so they took
him to Berlin,
And injected half a gallon of bacilli into him.
Well, his friends were all delighted with
the quickness of the cure,
Til he caught the typhoid fever, and
speedy death was sure:
Then the doctors with some sewage did inoculate a hen,
And injected half its gastric juice into his abdomen.
But, as soon as he'd recovered, as of course
he had to do,
There came along a rattlesnake, and
bit his thumb in two:
Once again his veins were opened to receive
about a gill
Of some serpentine solution, with the venom
in it still.
To prepare him for a voyage in an Asiatic
sea,
New blood was pumped into him from a
leprous old Chinee;
Soon his appetite had vanished, and he
could not eat at all,
So the virus of dyspepsia was injected in
the fall:
But his blood was so diluted with the remedies he'd taken,
That one day he laid him down and died
and never did awaken;
With the Brown-Sequard Elixir, though
they tried resuscitation,
He never showed a symptom of reviving
animation:
Yet the doctor still could cure him (he
persistently maintains,)
If he could only inject a little life into his
veins." —(Puck.

• • •

Fresh Air.

FOLLOWING is by Mrs. Andrew J. Holmes:

"The essential of good health is pure, fresh air and plenty of it. Go into the average home and you find the inmates languid, disinclined to exertion and 'all tired out.' The reason this is so is that indoors we usually live in an atmosphere which lacks in life-giving oxygen and is charged with carbon dioxide, a poisonous gas continually being thrown off by each member of the household, together with disease germs that are seeking lodgment in constitutions in which the power of resistance to their inroads has been reduced to a minimum."

• • •

High Heels.

A SAN BERNARDINO woman writes:

"I had been troubled for over a year with my back. It seemed as if I couldn't stand the pain. I went to doctors and they thought it 'female trouble,' but couldn't get cured, and from the pain I was almost a nervous wreck. My husband took a pair of my high-heeled shoes to get new heels put on, and by mistake the cobbler substituted low heels. I was angry, but I wore them, and to this day my back has not troubled me, and I haven't used any more high heels.

"Why didn't the doctors tell me? I have had many operations. Perhaps the high heels were the cause of it all."

High heels are the cause of many serious ailments from which women suffer. Why ...

Women who are so unwise as to wear high heels are preparing for themselves a life of suffering.

• • •

In India.

A SERIOUS riot occurred in Bombay, following the killing by European boys of two pigeons.

The great Indian mutiny was due to a rumor that the fat of cows was used in greasing army cartridges.

• • •

"Herd Impulses."

PROF. ELIOT, president emeritus of Harvard, speaking at a conference of educators, said:

"Very few Americans can hear straight, or see straight. It is striking how incompetent they are in these directions.

"There is an extraordinary amount of

VITAMINE

Whole Wheat Flour

"Makes ONE loaf do what TWO did before."

Made from pure clean wheat by an entirely new process which retains all of the Protein, Carbohydrates, Fats and Minerals, together with the absolutely essential Life-giving VITAMINES, the most wonderful discovery of medical science. Ask your Physician!

Put up in five and ten-pound sealed Cartons. Sold under a strict guarantee. If you do not like it, your money cheerfully refunded.

Manufactured by

Whole Wheat Flour Mills

907 Alice St., Los Angeles, Cal. Phone 12652.

Socket-Fit SHOES

According to our customers, have done more for weak and fallen arches, corns, callouses, and bunions in the last few months than any other shoe or appliance. Why suffer with tired, aching feet when by wearing proper shoes you may walk and enjoy yourself?

It doesn't cost a cent to try them on; so come in and find out for yourself what a correct shoe properly fitted feels like.



MILLS SHOE CO.
628 So. Broadway

RADIUM SULPHATE
Greatest of All Curing Gifts

If you have lines on your finger nails, then you have catarrh, and that very catarrh can cause every disease in the body.



This device filled with RADIUM SULPHATE, 95 per cent pure, which lasts forever, cleans out disease of catarrh perfectly. Sold under money-back guarantee, for $2.50 (half price) to prove power of RADIUM as a cure for all diseases. The quantity needed depends on nature and size of the disease. $10 worth of it will cure more and severer diseases than $50,000 worth of Radium Bromide will cure. RADIUM SULPHATE cures any disease, tuberculosis and cancer down. Write or call for literature on this wonderful element. Lady and man attendants. INTERNATIONAL RADIUM CO., 155 North Spring St., Los Angeles, Cal.

California Milk Sanitorium
Milk Diet and Rest Treatment.

This institution treats successfully all disorders of the Digestive System, high and low blood pressure, autointoxication, anemia and all general rundown conditions.

We will be glad to furnish the names and addresses of former patients, upon request, who will be glad to tell of the satisfactory results obtained by them from our treatment.

IT WILL DO AS MUCH FOR YOU

California Milk Sanitorium,
Wardlow and American Avenue

(Long Beach-Los Angeles Boulevard at Los Cerritos). Phone Home 9842. Box 507. Long Beach, Calif.

Take Pacific Electric to Willowville Station, Long Beach, and phone the Sanitarium (Home 9842) for automobile, or take Los Angeles stage at 343 E. Ocean Ave. or 345 E. Ocean Ave., get off at door.



ARE YOU SUFFERING FROM PAINFUL AFFLICTIONS OF THE FEET, BROKEN-DOWN ARCHES, CALLOUSES, BUNIONS, ETC? CALL ON US FOR RELIEF.

There are numerous Arch Supporters put on the market to correct flat feet that are made over a form, and in some cases answer the purpose. There is no ready-made Arch Support manufactured in this way that will give the desired results in more than 10 per cent of the cases. The reason is that there are different ligaments in the feet that may be affected and thus cause pain in the various joints. Our Arch Supports are made by perfect measurements, and are guaranteed to relieve every case.

WESTERN ORTHOPEDIC APPLIANCE CO., 941 West Seventh Street, Los Angeles, California.

Let Nature Cure Rupture

Don't make it worse by wearing an old-style truss or mail order "appliance."

The Benjamin Natural Support made complete for each individual case embodies the only principle which will hold securely and give Nature a chance for steady improvement. No iron frame or hip-strap to torture the body. No tight elastic belt to impair the circulation. No small, hard pad to wear away the wall. Always comfortable, always secure.

While giving Nature a CHANCE to cure your rupture ASSIST her by strengthening the abdominal wall. I show you how. Write for free booklet explaining my method. (Mailed in plain envelope.)

M. J. BENJAMIN, Suite 214 Douglas Bldg., Third and Spring. Telephone Main 7845.

The Post System for Feet



NO ARCH SUPPORTS.

No Braces or Bandages. We restore the arch to its natural position. No loss of time from your duties. High-class Los Angeles references. Wife, bring your husband. You can not explain it to him. Bring this ad for free examination.

L. R. MOGLE, Specialist
707 O. T. Johnson Bldg.,
Fourth and Broadway, Los Angeles,
and 209 Markwell Bldg., Long Beach.



Swedish Kinesotherapy

Fundamental to Osteopathy and Chiropractic
Equalizes blood pressure.
Reduces weight.
Increases circulation and nutrition.
Relieves cold by inducing elimination.
Strengthens your nerves.
Strengthens your spine.
Madsen, Suite 511,
749 S. Broadway.

Bladder Troubles

And those of the Prostate Gland a specialty. All obstinate, chronic conditions, prompt relief by latest methods. Consult Experienced Physician from 2 to 7 p.m. Sunday by appointment. Rooms 10, 11 and 12.

221½ SOUTH SPRING STREET.

CANCER

Treated by a new French process. No paste, no knife, nothing dangerous. Many cases absolutely cured, as can be proved by hundreds of testimonials in my office. Send for pamphlet. Mailed free.

DR. GOMEZ
213 South Broadway Los Angeles

CUBBISON'S BRAN CRACKERS

Whole Wheat Flaxseed and Unsweetened Graham Crackers. A Food and Laxative. Try them, sample postpaid 25c. Cubbison's Genuine Whole Wheat Health Bread, very nourishing. Cubbison's Fruit-nuts for sale at Waitt's Bakery, Summit Grocery, Pasadena. Young's Markets, Albert Cohen, Van Houten, etc. Cubbison's Bakery, 2417 Pasadena Ave., Los Angeles. Lincoln 2305.

RUPTURE

My Truss is made for each individual case, symmetrically perfect, no leg straps, no pressure on hips or spine, guaranteed to hold when others fail. Will cure all curable ruptures without operation. The leading truss maker for the most prominent physicians and surgeons of Los Angeles. Abdominal supporters made to order also. Skilled lady attendant for ladies.

M. W. Goehl, 309-310 Lankershim Bldg.
Phone 11504. 128 West Third St., near Spring St.

Will Radium at Last Open the Door of the Great Unknown?

If you are sick and want to get well and keep well, write or call for literature that tells How and Why this almost unknown and wonderful new element brings relief to so many sufferers from Rheumatism, Sciatica, Gout, Neuritis, Neuralgia, Nervous Prostration, Prostate trouble, High Blood Pressure and diseases of the Stomach, Heart, Lungs, Liver, Kidneys and other ailments. You wear Degnen's Radio-Active Solar Pad day and night, receiving the Radio-Active Rays continuously into your system, causing a healthy circulation, overcoming sluggishness, throwing off impurities and restoring the tissues and nerves to a normal condition—and the next thing you know you are well.

Sold on a test proposition. You are thoroughly satisfied before the appliance is yours. Nothing to do but wear it. No trouble or expense, and the most wonderful fact about the appliance is that it is sold so reasonable that it is within the reach of all.

No matter how bad your ailment nor how long standing, we will be pleased to have you try it at our risk. For full information write or call today.

RADIUM APPLIANCE SALES COMPANY
627 Bradbury Bldg., Third and Broadway.
Los Angeles, Calif. Phone 64645.

Rupture Kills 7000 Annually

Seven thousand persons each year are laid away—the burial certificate being marked "Rupture." Why? Because the unfortunate ones had neglected themselves or had been merely taking care of the sign (swelling) of the affliction and paying no attention to the cause. What are you doing? Are you neglecting yourself by wearing a truss, appliance, or whatever name you choose to call it? At best, the truss is only a makeshift—a false prop against a collapsing wall—and cannot be expected to act as more than a mere mechanical support. The binding pressure retards blood circulation, thus robbing the weakened muscles of that which they need most—nourishment.

But science has found a way and every truss sufferer in the land is invited to make a FREE test right in the privacy of their own home. The PLAPAO method is unquestionably the most scientific, logical and successful self-treatment for rupture the world has ever known.

The PLAPAO PAD, when adhering closely to the body, cannot possibly slip or shift out of place, therefore cannot chafe or pinch. Soft as velvet—easy to apply—inexpensive. To be used whilst you work and whilst you sleep. No straps, buckles or springs attached.

Learn how to close the hernial opening as nature intended, so the rupture CAN'T come down. Send your name today to PLAPAO CO., Block 238, St. Louis, Mo., for FREE trial plapao and the information necessary.—[Advertisement.

NATUROPATHY

Restores vigor and vim to those suffering from rundown condition, when drugs fail to have any effect.

Treatment consists of MASSAGE, OSTEOPATHY, CHIROPRACTIC, SPONDYLOTHERAPY, ORTHOPEDIC SURGERY, PHYSICAL CULTURE, DIET, HYDROTHERAPY, including: Electric-light, Vapor, Herbal Pine Needle, Nauheim and all other Medicated Baths. Treatment rooms and rooms for resident patients are sunny and steam-heated. Outside patients treated from 8 to 12 and from 2 to 6. NATUROPATHIC INSTITUTE AND SANITARIUM OF CALIFORNIA, INC. DR. CARL SCHULTZ, President, 644-650 St. Paul Ave., Los Angeles, Cal. Phone: Broadway 2707

Getting Mabel Married

BY E. N. FOQUE.

THE trouble with marriage isn't only that which you have with your wife but also the bunk you have to put up with from your wife's relations. Barring the usual arguments about what we was going to have for Sunday dinner and who was to get up and light the [illegible]

our family. Said Mabel was an adventuress and we was all highbinders and Jesse James. And I got sore and told him he didn't appreciate Mabel's disposition and all our family was the same. Then I went [illegible] brew I'd made to date. I patiook freely ate'd go home on the street car and get a that is to say I drank quite a lot. Tom wedding breakfast ready for us when we didn't say nothing either. I saw later why. Got back from the country seat.

So I sat there and finished the bottle and he didn't.

Experiences of a Movie Extra at Sixty.

BY CATHERINE FLEMING.

WHEN my relative declared he had secured an opportunity for me to work as "extra" with a certain film company he laughed and I gasped.

"You're always after thrills, auntie, and here's your chance," he said.

"B..t—but—my age—"

"Tut, tut," he responded, "you'll find plenty there older than you in years—and in knowledge, too."

That settled it. I couldn't help people being older than I in years but in knowledge—well, if there was anything to learn I wanted to learn it.

Nevertheless I dreaded the ordeal before me. The idea of a woman of sixty aspiring to a place in the film world was a bit appalling. I had seen a great many old ladies on the screen, of course, but most of them had had stage experience in their younger days and that made it different.

Who, in all the civilized world, has not felt, some time in his life, a desire to shine before the footlights or on the silver sheet? If everyone were honest he or she would acknowledge that in the secret recesses of his brain such a wish has fluttered. And in his innermost consciousness that person is convinced that, given an opportunity, he would have become a star of the greatest magnitude.

Perhaps that is the way I felt when this opportunity rattled at my door. Anyway, I grabbed it and hung on like a baby to its first rattle much to the astonishment of my family and the delight of my grandchildren.

"Grandmother's going to be a movie actress," they shouted and I, figuratively speaking, preened my feathers and strutted up and down the living-room.

Age? What matters age when the heart is young? Besides, it is possible that wrinkles and gray hair are not evident on the screen.

"Be on the lot, made up, at 9 o'clock," had been the order. The "making up" was a bit difficult the first day. In a hazy way I remembered to have heard that one must use yellow powder if she did not employ yellow grease paint because white is likely to cause halation, or make one look ghastly, or something like that. As I was to be one of the "mob" grease paint did not seem to me to be requisite, especially as the day was warm. Eventually I compromised on ordinary flesh tint and found it perfectly satisfactory.

There were so many "lens lice" that I was pushed to the background and the flashes in which I appeared were so brief that I could not have distinguished myself in the picture had I not known just where to look.

But eyes are another matter. It is eyes that count most in facial values so as mine were a faded blue I felt the necessity for accentuating them. No one likes to feel that he is of so little importance that no make-up at all is necessary.

But the color to apply to the upper lids was a question that puzzled me. I knew that black, blue, purple, brown and green were each used, but the reason for a certain color I did not know. I have since learned that the tint must subdue or bring out certain characteristics of coloring or features.

Because I possessed a black eye pencil I decided to use black which, under the circumstances, answered the purpose. Having lined my eyebrows, touched up my eyelashes with mascara, tinted the upper lids, powdered my face copiously and painted a Cupid's bow of a mouth, I sallied forth.

I had had sense enough to steer clear of rouge, knowing that red photographs black and that women who color their cheeks for screen photography look as if they were in the last stages of a wasting illness when the picture is shown.

I was the first extra to pass the gate. The gateman regarded me curiously as he glanced at his watch, but he made no effort to block my progress. Whether it was the mascara on my eyelashes, the color and shape of my lips or my gray hair that brought the flicker of a smile to his eyes I do not know, but that flicker made me shrink into myself a little.

The "lot" looked inhospitable and so did the employees who were rushing about intent on the business that brought them a salary. There was a great spreading tree with a bench under it but I, not knowing the prerogatives of extras, did not seat myself on the bench. Other extras did, however, in a short time. There were other benches, but I chose a pile of lumber. It is not the most pleasing feeling in the world to be different.

It was to be "small town stuff" and in my plain, old-fashioned garb I felt poor, out of place and conspicuous—especially with the Cupid's bow, so I surreptitiously eliminated that and felt better. I drew my broad, low-heeled shoes up under me and adjusted the queer, flat hat which my daughter had assured me was especially small town in style.

Then automobiles began to arrive and I



"Grandmother's Going to be a Movie Actress," They Shouted.

forgot myself. It appeared strange that any story should require so many principals for it did not occur to me that extras would come in motor cars. But when greetings were exchanged and references made to "The bit I done in Blank's picture," and "the director said I was just the type for that part he gave me," and similar personalities, I concluded the principals had not arrived and that these important people were just extras like myself, with the difference that they had been in the business long enough to realize how necessary they were to the success of the picture.

Presently a hush fell on the company as a distinguished-looking man alighted from a street car and hurried through the gate. He wore a brown Norfolk jacket, army breeches and leather puttees.

"That's the director," one whispered to another. "They say he gets $1200 a week."

"Do tell!" ejaculated the other in a tone of awe.

"Yes, an' us only gittin' $3 a day."

"'Tis a shame, but then you nor me couldn't direct a picture."

"Huh! Maybe you couldn't, but I've my own ideas about directin' screen productions and some of 'em's very different from his'n."

"What's he doing ridin' in a street car if he's gittin' so much?"

"His car's in a repair shop, I guess. I have to send mine there once in awhile. He's got a swell limousine."

I gazed curiously at the two and did not feel so old for, unless appearances were not to be depended upon, both were older than I was. Their eyelids were painted green and I am sure if Cupid had seen the attempt they had made to copy his bow he would have laughed; it was too funny to be vexed over.

Their costumes were a revelation of supposedly "small town" fashions. The story dealt with the present yet these two grandmothers—if they were not grandmothers they should have been—were garbed as their own grandmothers might have been in their youth.

So interested did I become in the clothes of the extras, men and women, old and young, that the call, "Everybody on the set!" seemed to come from a great distance.

Almost every decade for 150 years was represented in hats and garments, and in few cases did the hat accord, in period, with the dress. Men in the coats and stocks of civil war time sported hats that were the fashion during the late Spanish war unpleasantness. However, there were no knee breeches.

The attire of the women was just as incongruous. One aged lady displayed an exquisite Paisley shawl over a limp calico gown and shoes in a badly run-down condition.

One thing was noticeable and it was laughable while it was pathetic. Among the many elderly women present there was not one who did not endeavor to present the attractions of youth. It may have been in the style of hair-dressing, fashion of costume, or in kittenish manner, but there it was, that never-dying, insistent longing for youth—a youth which no amount of primping could bring back, but which each aging person fondly hoped might be brought out by the magic of the "Cupies" and the motion picture camera. I sighed, thought of my own secret aspirations and again rubbed at my lips.

The girls were different. Youth, real youth, is the same whether in town or city. It makes the most of what charms it has and doesn't care whether it represents urban or suburban conditions. How I wished I were a girl again and could wear dainty lawns and ginghams instead of the plain black dress that had seemed proper for such an occasion.

What did the girls care for the mandate, "small town stuff," as they danced between scenes and flitted with youth as represented by male extras in the garb of every-day city life? Small-town people take fashion magazines and go to the metropolis of their section often in these days when every farmer and country storekeeper owns an automobile.

These girls, with their carefully made-up faces, wore dainty, simple dresses which fitted them admirably, and no city maiden could have exhibited better-looking "biscuits" draped over their ears.

No wonder the men in stocks and "Prince Alberts" stood aloof and stared at them when the director shouted, "Take partners for a dance." The ante-bellum costumes were hardly compatible with the fox-trot and the hesitation, but probably nobody noticed that but me, and I had all I could do to keep my feet from under those of my partner. His age matched mine, in spite of his attempt at youthful make-up, and he had not danced even a polka at any later date than I had but, as he said, "It won't matter how we dance as long as we keep jigging around."

Perhaps there was something wistful in my expression as, later on, the assistant director began picking out different types for "bits." Anyway, he came over to where I sat and said, in a businesslike tone that somehow had a trace of understanding in it, "I've been saving you for a close-up. Come."

My steps spelled alacrity as I followed him across the set and seated myself as he directed. There were three of us in the close-up—one of the principals with an extra, myself one of them, on each side of her. We were supposed to be watching the dancers and commenting on them.

"Talk about the dancers and show great interest in what they are doing," was the order.

I followed directions and felt sorry for the other women who showed their interest and animation only by their facial expression, while I bobbed about as if to catch sight of certain dancers whom I tried to point out to my companions. They, apparently, had no interest in individuals.

The camera was very close to us and the lights glared and sent out a terrific heat, but I was floating on rosy-hued clouds of anticipation. I was sure my "action" would reveal a perfect comprehension of what was required of me while that of the other two would show the stolidity of the novice.

Alas! and alack! I reckoned without knowledge. When the finished picture was shown I realized that the other women were "camera-wise" and I was the novice. Their faces were indicative of such great interest that gestures and movement were unnecessary. My face, too, was expressive of the same emotions—when you could see it—but my "animation" was so pronounced that only my shoulder—notice the singular number—was "in the picture" as I bobbed to and fro. Once or twice a fleeting glimpse of my whole face was shown; just enough to prove that a camera depicts exactly what it sees.

It was a trying day as the work was all on the "sets" under the glare and heat of a double row of Cooper Hewitt and Klieg lights—the latter are carbon lights and sear the eyeballs and burn the skin of those unaccustomed to them.

The director was, in studio parlance, "a fiend for shooting" and the number of scenes accomplished before 5 o'clock was almost beyond belief. To his credit, and that of the cameraman, be it said there were no retakes.

Though the work was fast there were ample rests for everybody between scenes as all did not "act" at the same time. During these rests one plainly distinguished the "regulars"—those who worked almost constantly as extras and who had lost their ambition to rise any higher, if they had ever possessed such aspirations. They betrayed no interest in anything once the scene of which they were a part was finished. They read, or did fancy work, if they were women, or engaged in the gossip of the studios until the call for the next scene roused them to a sense of business.

The intimate acquaintanceship these people seemed to possess of stars and their domestic relations, their personal habits and their studio contracts was amazing. One could almost believe it a personal intimacy as he listened to the lingering cadence in the pronunciation of the given name of a

(CONTINUED ON PAGE TWENTY-THREE.)

CARE OF THE BODY.
(Continued from page 16)

chief coroner, Dr. A. Jukes Johnston, he decided that an inquest was unnecessary. It will be strange if public opinion in Toronto approves of this decision. It seems to us that this is a case which demands prompt and thorough investigation. If the chief coroner persists in his determination not to order an inquest, it will be the duty of the Attorney-General to interfere and see that all the facts relating to this tragic misadventure are investigated and disclosed.

"If the two women had died suddenly while undergoing treatment at the hands of a chiropractor, or osteopath, or a practitioner of some other school not recognized by the medical profession, we may be sure that an inquest would have been promptly ordered, and probably an arrest would have shortly followed. We do not mean to intimate that there should be an arrest in this case, for it is highly improbable that any blame attaches to the physician who used the serum. But it is safe to assume that for the deaths of those two women no person is to blame—that the deaths were only a mysterious visitation of Providence? Serums of many kinds are now in common use by the medical profession—each of them a specific remedy in the treatment of some particular disease. The general public should have reliable information about the origin and preparation of these serums. When a patient submits to having a foreign substance injected into his or her veins, that patient has a right to know where the serum came from—whether it was imported, is the product of a reputable firm, or was prepared by some nameless 'Toronto drug concern.'

"If the information which the public has a right to demand is to be withheld and the facts in tragic results of serum treatment are to be suppressed as Toronto's chief coroner desires to suppress them, many people will refuse to permit any physician to pump into their blood something which may prove far more deadly than the disease for which they are under treatment."

* * *

The Nobility of Health.

FOLLOWING is from Carlyle's "Essay on Sir Walter Scott:"

"Health is a great matter, both to the possessor of it and to others. On the whole that humorist in the Moral Essay was not so far out, who determined on honoring health only: and so instead of humbling himself to the high-born, to the rich and well-dressed, insisted on doffing his hat to the healthy. Coroneted carriages, with pale faces in them, passed as failures, miserable and lamentable; trucks with ruddy-cheeked strength dragging at them were greeted as successful and venerable. For does not health mean harmony, the synonym of all that is true, justly ordered, good: is it not, in some sense, the net-total, as shown by experiment of whatever worth is in us? The healthy man is the most meritorious product of Nature, so far as he goes."

* * *

Selfishness.

FOLLOWING is by Clarence W. Barron: "What we need to insure the prosperity of the cou y are things of the spirit. It is not more coal or more water power or more horse power. We need the spirit of co-operation and this can be had only by recognition of the law of mutual service. The spirit typified by Prussia in its attempted world conquest is not entirely local to Germany. The spirit of conquest over the neighbor, the spirit to make others subservient to one's self, the spirit to do less and get more, belts the entire world. It cannot be eradicated in a minute; it is the primal, eldest curse, and the cause of all the fall in man. It is just human selfishness."

* * *

Political Physicians.

BEFORE the war, there was a movement in Germany to pension physicians of the regular school, because the Nature Cure had made such inroads on their business that they could not earn a living.

Here we don't pension them, but we create for them fat medical-political jobs as health officers of State insurance examiners or so forth, at the expense of the public.

A correspondent writes:

"It seems to me that politics and medicine are getting too nearly related. I wish to call your attention to the practice of the Industrial Accident Commission of the State of California. I have had some 'cases' before said commission, representing the injured employee in each case.

"There is a practice of continually requiring the injured party to submit to first one and then another medical examination. The case is unduly prolonged in this way, and several doctors thus receive fees. These examinations are made, covering a period of months after the accident; and if, in the opinion of an examining physician, the injured employee should submit to a surgical operation or even a series of operations, then the employee must submit or


"BACKBONE" HUSLEY

PALMER SCHOOL CHIROPRACTORS
GRADUATES
WORLD'S FOREMOST CHIROPRACTIC COLLEGE
Los Angeles P. S. C. Pioneers—References: "Our Patients."
FREE { Consultation / Spinal-Analysis
Phone 139-29
Hours: 9 to 12, 2 to 5
X-RAY { Complete Service
Suite 1126 Washington Bldg.
Cor. Third and Spring
MEMBERS OF NATIONAL ASSOCIATION AND PROGRESSIVE CHIROPRACTORS' ASSOCIATION OF SOUTHERN CALIF.


EDWIN HOUTZ

KEEP POSTED
Three times ARRESTED for Restoring HEALTH to the People of Los Angeles. Are Medics using this means to Stifle Competition?

LET'S SEE
Two Palmer School Chiropractors are now in JAIL in Los Angeles, in preference to paying a fine of which MEDICS get 75%. THAT you might still have Chiropractic Adjustments, If YOU So Desire.



"I Now Hear Clearly"
You, Too, Can Hear!
Inasmuch as 400,000 users have testified to the wonderful results obtained from the "Acousticon," we feel perfectly safe in urging every deaf person, without a penny of expense and entirely at our risk, to accept the
1921 Acousticon
For 10 Days' FREE TRIAL
No Deposit—No Expense
Just write saying that you are hard of hearing and will try the "Acousticon." The trial will not cost you one cent, for we even pay delivery charges.
WARNING! There is no good reason why everyone should not make as liberal a trial offer as we do, so do not send money for any instrument for the deaf until you have tried it. The "Acousticon" has improvements and patented features which cannot be duplicated, so no matter what you have tried in the past send for your free trial of the "Acousticon" today and convince yourself—you alone to decide.
DICTOGRAPH PRODUCTS CORP.
815-C Security Bldg.,
Los Angeles, Cal.

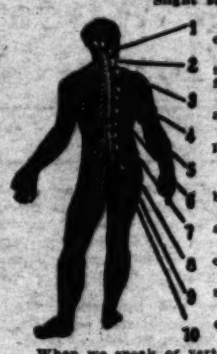
MAKE ME PROVE IT!
I will tell you what and where your trouble is without asking a question.
C. C. PETERSEN, Chiropractor
507-9 Homer Laughlin Bldg.
Take elevator to Fifth Floor.
Will be in my office on Mon., Wed. and Fri. Evening from 7:00 to 8:00 p.m.

ASTHMA
Cured Before You Pay.
It will cost you a $1.25 bottle of LANE'S Treatment on FREE TRIAL. When completely cured send me the $1.25. Otherwise, your report cancels charge. Address Dr. J. LANE, 286 Lane Bldg., St. Marys, Kansas.

EAR PHONES
FOR DEAFNESS
Over Fifty Different Kinds of Styles and Hearing Aids
Glasses Fitted and Furnished
DR. C. E. STOKOE, Eyes and Hearing
320 Central Bldg., Cor. Sixth and Main Sts.

NEW DISCOVERY
PILE REMEDY
ITCHING INSTANTLY Stops
By Mail Prepaid $1.00
NEW DISCOVERY MEDICAL CO.
South Pasadena, Calif.

Why Chiropractic Adjusments
By
Boswell & Comeau
Will Eliminate the Cause of Disease
They Know How!
L. R. Boswell, Chiropractor
H. A. Comeau, M. A., Chiropractor
401-2-3-4 Severance Bldg., 105 West Sixth, Cor. Main
Hours, 9 to 12, 1 to 7—Sundays, 9 to 12. Office, Main 548.
Slight subluxations at the following points may cause:



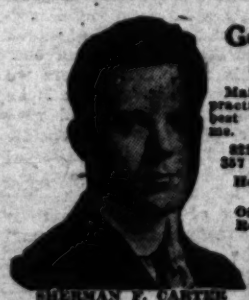
1. So-called headaches, eye diseases, deafness, epilepsy, locomotor ataxia, etc.
2. So-called throat trouble, neuralgia, pain in the shoulders and arms, goiter, dizziness, bleeding from nose, etc.
3. So-called bronchitis, rheumatism of the arms and shoulders, hay fever, etc.
4. So-called nervousness, heart disease, asthma, pneumonia, tuberculosis, difficult breathing, etc.
5. Stomach and liver troubles.
6. So-called gall stones, dyspepsia of upper bowels, fevers, etc.
7. Bright's disease, diabetes, boils, eruptions and other diseases, so-called.
8. So-called appendicitis, peritonitis, lumbago, etc., follow chiropractic adjustments at this point.
9. So-called constipation, rectal troubles, sciatica, etc.
10. So-called sciatica, together with many "diseases" of pelvis and lower extremities.

When we speak of vertebra being subluxated or displaced, we refer to its being separated more or less from the one above or below.
We use only our hands to make such adjustments.
You owe it to yourself and family to investigate this wonderful science.
If you want the best in the Art, call and see us. Consultation and complete spinal analysis are free. Please save this ad. It may mean health and happiness to you.
Large rest room, lady attendant, special facilities for children. X-Ray service.
LARGEST AND BEST KNOWN OFFICE IN THE WEST.

LOS ANGELES COUNTY CHIROPRACTORS' ASSOCIATION
Organized for safeguarding the public in employing the services of the
CHIROPRACTOR
For further information and a better knowledge of the true principles of Chiropractic, see First Page of Classified Section, Chiropractors, of Telephone Directory.

Los Angeles Chiropractic College
Chartered 1911. Oldest and Largest Chiropractic College in the West.
Regular $350 2400-hour or $700-hour or 4000-hour course now given for only $200.
Day and evening classes. All natural methods taught. X-Ray work done. Free catalogue.
Dr. Charles A. Cale, D.C., President, Clinic and Private Treatment, 931 South Hill Street 13093.

CARQUE'S
NATURAL PURE FOODS
Unsulphured Dried Fruits, Nuts, Nut Butter, Sundried Olives, Olive Oil, Honey, Fruit Juices, Whole Rice (unpolished;) Whole Grain Flour, ground fresh daily by our own mill. Send for descriptive circular and price list. CARQUE PURE FOOD CO., Magnolia Ave., S. W. Corner 16th St. Phone 52260. Los Angeles, California.


SHERMAN F. CARTER, Chiropractor.

Good Health Regained
Maintained by chiropractic. If you want the best in this science, see me.
823-2-4 Black Bldg.
357 South Hill Street.
Hours 9-12, 1-5 by appointment.
Office Phone 61782. Res., Lincoln 2870.
Trained nurse in attendance. Consultation and spinal analysis free. Member State Chiropractic Assn.

ST. JAMES'S OIL
A Wonderful Body Builder and Rejuvenator for outward use. Endorsed by Dr. Harry Brook. $1.00 bottle. Sample bottle, with circular mailed, 25c. ST. JAMES OIL CO., O. Carque, Mgr., 1067 Magnolia Ave., Los Angeles, Cal. For sale also at Sun Drug, Owl Drug, Chambers and Keesen's Drug Store, 6th and Hill Sts.; and E. Van Houten's, 323 S. Hill St.


Complete Line of Sick-room and Hospital Supplies, Instruments, etc.
INVALID CHAIRS
FOR SALE OR RENT.
PROFESSIONAL SUPPLY COMPANY.
415 W. 8th St. Phone 60122.

GET WELL! KEEP FIT!
Develop a pleasant disposition and learn how to preserve it. Special Methods in Physical Culture, on the Metaphysical Basis, making for HEALTH, POISE, EFFICIENCY, SELF-CONTROL and ETHICAL LIVING. At your home or my studio.
WM. KING FISHER
Is back in his garret,
1419 S. Grand Ave., Corner 15th St.
Phone 24022.

Eclectic College of Chiropractic
321 S. Hill St. Main 2185.
The largest and finest equipped college on the Pacific Coast. Best faculty of any Chiropractic College anywhere. There training given in Chiropractic, X-Ray and all drugless methods.
Send for Catalogue and College Magazine.

Getting Mabel Married

BY E. N. FOQUE

THE trouble with marriage isn't only that which you have with your wife but what you have to put up with from your wife's relations. Barring the usual arguments about what we was going to have for Sunday dinner and who was to get up and light the heater in the morning things had been going pretty smooth with me and Alf. At least they wasn't any worse than usual and I was satisfied. But Alf's sister Mabel came and by the time she left I wasn't on speaking terms with Alf nor nary of her family and was on the outs with Tom Sievens who has the biggest private stock in town.

Mabel sure brought disaster and lots of it. That goes literally as well as figuratively. She didn't weigh an ounce over 275 pounds in her B.V.D.'s and the first day she was with us she broke three chairs and crippled the sofa. What made her that way I guess was her fondness for soft custard. She looked like one, too, but wasn't near as easy to take. The only thing in her favor was her cooking ability and she was a living advertisement of that.

It was her cooking that almost landed Tom. He went East last summer for a look at the old homestead and met Mabel and her pancakes. She thought then she had him hooked, but he got away, which was why she come to see us. She wanted to look him up and complete the crime. She almost did.

I told Alf that no man in his right mind with as much money as Tom had was going to voluntarily hitch himself up to a human davenport when Broadway and Spring streets were full of ninety-pound squabs. And Alf said that when a man got to be as old as Tom he'd lost his taste for lip rouge and it was a girl's disposition that counted the most. She said Mabel had a beautiful disposition and that it was a family trait. If that was so then Alf married me under an assumed name.

But Alf had the right dope at that because the first thing I knew Mabel was the double O to see if the buttons was still holding. Tom took me in the library where they kept the encyclopedia and the private stock and give me some. It was pretty good, tasting a whole lot better than any beer.

When we got there and Mabel give me the double O to see if the buttons was still holding. Tom took me in the library where they kept the encyclopedia and the private stock and give me some. It was pretty good, tasting a whole lot better than any beer.

But Alf had the right dope at that because the first thing I knew Mabel was married to Tom and was going to live with them. Alf had invited me over to dinner to celebrate the occasion and I was there. Mabel was all over Tom and he was eating it up. I guess he was glad to get rid of her. Anyway, he was acting like a human being for the first time since I had known him.

I didn't have any dress-suit and thought that would let me out. Ed had one, he's my brother-in-law, another one of the wife's family with increasing dispositions, but I didn't see any chance there because he was invited, too. That suited me because the home brew was due to be bottled about that time and I figured it would be more interesting and profitable to attend to that. But Ed got a big job and was getting double time for overtime and lots of it so he decided to stick to his plumbing and let society take care of itself. Another case of high wages being an economic evil because Alf acted on to lending me his suit.

He brought 'em over and said to be careful of them. Said they was the only ones he had and besides his tailor gives 'em to him. After I saw the suit I was willing to bet that the title went back farther than that as the lawyers say. I'm bigger than Ed and the clothes was a close fit. There was places where Alf had to use the button hook, and I was sure glad the machine had a self-starter. When she got through I felt like somebody had buried me up to the neck in sand and then tramped it down. I couldn't have carried anything on the hip even if there wasn't any law against it. I had a hunch something was going to happen



"BACK-BONE" HUBLEY

PALMER SCHOOL CHIROPRACTORS
GRADUATES
WORLD'S FOREMOST CHIROPRACTIC COLLEGE

Los Angeles P. S. C. Pioneers—References: "Our Patients."

FREE { Consultation Spinal-Analysis } Phone 139-29 Hours: 9 to 12, 2 to 5 } X-RAY Complete Service

Suite 1126 Washington Bldg.



EDWIN POUTT

chief coroner, Dr. A. Jukes Johnston, be decided that an inquest was unnecessary. It will be strange if public opinion in Toronto approves of this decision. It seems to us that this is a case which demands prompt and thorough investigation. If the chief coroner persists in his determination not to order an inquest, it will be the duty of the Attorney-General to interfere and see that all the facts relating to this tragic misadventure are investigated and disclosed.

'If the two women had died suddenly while undergoing treatment at the hands of

(Continued from page 12.)

CARE OF THE BODY.

CARE OF THE BODY.

CONDUCTED BY
HARRY ELLINGTON BROOK, N. D.

Federal Closed Shop.

DRUGLESS healers continue to be prosecuted by the medical trust in Los Angeles. A chiropractor, who was sentenced to ninety days in jail, or a fine of $200, although able to pay, chose imprisonment, and refused to eat, sacrificing comfort to principle. It was intimated that he might be tried for insanity.

It is not these men, but the medical autocrats, who are insane. "Those whom the gods wish to destroy they first make mad." In their determination to enforce the closed shop in medical practice, they are forgetting the record of the ages, and are attempting to turn back the hands of the clock. Persecution has always proved a boomerang. "The blood of the martyrs is the seed of the church."

Why will the medical profession never learn by experience? They fought for the closed shop thousands of years ago, when the offices of priest and physician were combined in one person, as they are today in the "medicine man" of the North American Indian. We have evolved from that. The people of the United States, in the twentieth century, will no more endure medical tyranny than they would endure religious tyranny. The Medical Trust is riding for a fall. Unable to maintain itself on merit, it seeks to do so by legislation.

Clair Tappaan of Los Angeles, while digging up some early English statutes, came across this law, enacted in the reign of Henry VIII:

"Any person being no common Surgeon may minister outward medicines.

"Wherein the Parliament holden at Westminister, in the third year of the King's most gracious Reign, amongst other things, for the avoiding of Sorceries, Witchcrafts and other Inconveniences, it was enacted;

"That no person within the City of London, nor within seven miles of the same, should take upon them to exercise and occupy as Physician ro Surgeon, except he be examined, approved and admitted by the Bishop of London and other, under and upon certain pains and penalties in the same act mentioned. Sithence the making of which said act, the company and fellowship of Surgeons of London, minding only their own lucres, and nothing the profit or ease of the diseased or patient, have sued, troubled and vexed divers honest persons, as well men as women, whom God hath endured with the knowledge of the nature, kind and operation of certain Herbs, Roots, and Waters, and the using and ministring of them, to such as been pained with customable diseases: As women's breasts being sore, a Pin and the Web in the eye, Uncomes of hands, Scaldings, Burnings, sore mouths, the Stone, Strangury, Sancelin, and Morfew, and such other like diseases. And yet the said persons have not taken any thing for their pains or cunning, but have ministered the same to poor people only for neighborhood and God's sake, and of pity and charity. And it is now well known, that the Surgeons admitted will do no cure to any person but where they shall know to be rewarded with a greater summe or reward than the cure extendeth unto: for in case they would minister their cunning unto sore people unrewarded, there should not so many rot and perish to death for lack of help of Surgery as dayly do: —but the greater part of Surgeons admitted, been much more to be blamed than those persons that they trouble.

"For although the most part of the persons of the said craft of Surgeons have small cunning, yet they will take great summs of money, and do little therefor, and by reason thereof they do oftentimes impair and hurt their patients, rather than do them good.

"In consideration whereof, and for the ease, succour, help, relief and health of the King's poor Subjects, inhabitants of this his Realm, now pained or diseased, or that hereafter shall be pained or diseased;

"Be it ordained, established and enacted by the authority of this present Parliament, that all time from henceforth it shall be lawful to every person being the King's Subject, having knowledge and experience of the nature of herbs, roots, and waters, or of the same, by speculation or practice within any part of the Realm of England or within any other the King's Dominions, to practice, use, and minister in and to any outward sore, uncome, wound, apothecamtions, outward swelling or disease, any herb or herbs, oyntments, baths, pultes, and emplasters, according to their cunning, experience and knowledge in any of the diseases, sores, and maladies beforesaid, and all other like to the same, or drinks for the Stone and Strangury, or Agues, without suit, vexation, trouble, penalty or losse of their goods, the aforesaid Statute in the foresaid third year of the King's most gracious reign or any other Act, Ordinance or Statute to the contrary hereof made, in any wise notwithstanding."

Benjamin Franklin said:

"When a religion is good, I conceive it will support itself, and when it does not support itself, and God does not take care to support it, so that its professors are obliged to call for help of the civil power, 'tis a sign, I apprehend, of its being a bad one."

The same is true of medicine. We have religious liberty. When shall we have medical liberty? As Dr. Benjamin Rush, one of the signers of the Declaration of Independence, said: "Medical liberty is as essential as religious liberty."

• • •

The Regulator of the Body.

"DOROTHY DIX," in one of her syndicate articles, published in The Times, answering a correspondent, who asked her to tell how to acquire the habit of cheerfulness, writes:

"To one who would fain take an optimistic outlook on the world, I would recommend a good course of liver medicine, as a starter along the cheery road. Nothing puts such hope in your soul and strength in your character, as a judicious dose of calomel. Whenever you have that dark-brown taste in your mouth, and life becomes ashes, cinders and dust in your teeth, beat it for the nearest drug store. The subsequent results will leave you loving your fellowman, and convinced that God is in His heaven, and all is right with the world.

"So many things that we think are spiritual are merely physical. Most grouchiness is the result of dyspepsia. Morbidness is the outward and visible sign of flapjacks and sausage within, and nearly all irritability is overwrought nerves. Good health would cure most of the wrongs of society, for when we are feeling good we act good.

"So if you want to be cheerful, look first to your liver, for not without reason do the Turks speak of one they love as 'The joy of their liver.' Nobody can smile the smile that won't come off unless that organ is doing business properly at the old standard."

This is bad advice. Calomel is a camouflaged form of mercury, the most damnable drug that has cursed the human race, the cause of millions of deaths and chronic diseases. Not health and happiness, but sickness and misery come that way.

There is more truth than poetry in the saying, "Is life worth living? That depends on the liver." When your liver is in good working order, all the world looks rosy. When it goes on a strike, you see everything through blue glasses.

Morbid appetite is one unfortunate symptom of congested liver, and ignorance of this fact is a large factor in the obstinacy of liver and digestive disorders. It must be held in check, as all the "liver invigorators" ever devised cannot relieve congestion. The reason why the appetite is craving is because the cells of all parts of the body are not being properly nourished. The appetite is the voice of these cells, calling impatiently for nutrition, but overloading the stomach, or, indeed, taking a reasonable supply of food, will not satisfy it, so long as the liver is not properly doing its work. Set the liver right, the first thing, then food can be properly utilized, and the incessant cravings of appetite satisfied.

Another unfortunate symptom or effect of liver torpor is constipation, because the bile is an important element for stimulating the peristaltic or muscular, worm-like action of the intestines, besides its saponifying effect on their contents, which renders fecal matter more easily movable. Liver torpor favors constipation, and constipation aggravates liver torpor.

An excellent natural stimulant for a torpid liver—far better than any kind of "bitters"—is a short sea trip. If your liver is shrunken and hardened you will not get seasick. That is why some of you old soaks are surprised to find that you are not affected by the rolling of the vessel, as you were when you were young. This does not mean that a person who does not get seasick must necessarily have a hardened liver. Not at all. Those who are most subject to seasickness are persons who habitually eat wrong, especially of starches, sweets and fats, and have engorged livers.

Other methods of arousing the liver to action are rides on electric or steam cars, or on a bicycle and horseback riding. You may also punch and knead the region over the liver, fore and aft, and bend to stoop and twist yourself sideways, while keeping your face front. Then get your fingers under the lower right rib, and give the liver a little massage. If it is much engorged, you will begin to feel as if you were on board a ship, in a gale. A bandage, worn damp at night, with a dry cloth over it, is a good thing to stimulate the organ.

All this will afford only temporary relief, if you continue to outrage your liver by overeating of starches, and fats, and sweets. Some of the worst cases of "gin liver" are found in those who never drink alcoholic beverages, but use condiments freely. Avoid all fried foods, as you would poison. Also beer, whisky, coffee and cream. Live for a few days on tomatoes and apples, drinking nothing but a little citrus fruit juice. Then adopt a rational dietary, and you will begin to feel as if life were worth living after all.

If you have been insulting your liver for a long time, especially if you have been dop-

Suppressing the Facts.

LAST week I referred to the case of two women who died in Toronto fifteen minutes after being given an injection of "salvarsan," or "606." A local physician was quoted as saying that such cases frequently happen, but are seldom heard of by the general public. Commenting on this case, the Hamilton (Ont.) Herald writes, editorially:

"On Saturday afternoon, in Toronto, two women suddenly collapsed and died just after they had received serum treatment in the surgery of a prominent physician. The serum used is described as the product of 'a Toronto drug concern.' Dr. McConnell, the physician who administered it to the two unfortunate women, says he had treated them with it before, apparently with beneficial results.

"The facts having been reported to the

A SAMPLE WILL PROVE THEIR MERIT. WRITE FOR ONE.

For Constipation, Indigestion, Kidney and Bladder Inflammation.

O-M INFLAMMATION TABLETS

INSURE quick relief in all diseases of the mucous linings, all diseases of the stomach, kidneys, liver and intestines, as in dyspepsia, indigestion, gastritis and the more serious gall-bladder troubles. They improve the blood, aid digestion at once, relieving all dizziness and palpitation.

They are practically the only thing that will reach and relieve inflammation of the kidneys and bladder—the direct cause of rheumatism, anaemia, debility, blood deficiency. Two sizes, 65c and $1. Supplied by druggists and by mail.

Best for the Kidneys

JUST READ THIS STATEMENT

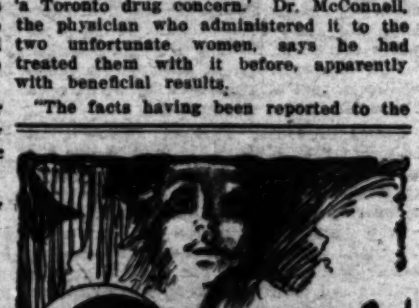
"Your O-M Inflammation Tablets have healed my kidneys. I sleep now without being disturbed and my backache is entirely gone."

Demonstration, or Trial Sample, as Proof to All. Send This Ad with 10c in Stamps or Coin. Address O-M Laboratories, Pasadena, Cal.

HEALING TO THE LININGS

HEALTH RESTORED
BY NATURAL METHODS
HARRY ELLINGTON BROOK, N. D.
Send stamped, directed enveloped for pamphlet THE NATURE CURE.
Mail Address, P. O. Box 413, Los Angeles.

LINDA BURFIELD HAZZARD
Fasting Specialist
and Expert Dietitian
2030 West 27th St. Phone 75854



Los Angeles, California.

A New Book that will make yu do it!
—Just off the pres—

Everyone who believs in better living and better thinking should own this book and read it thru several times.

An Introduction to
THE NATURAL WAY
of aiding humanity in general—
YOURSELF in particular

ILLUSTRATED. 480 Pages.
Bound in Special Sand-Grained Art Musk Cloth, Semi-Flexible, Round Corners, Gold Stampt $2.00
Bound in Ful Leather, Gold Stampt.....$2.50

Publisht by the Author at
327-333 South Alvarado St.

TUBERCULOSIS
Patients successfully treated in all sections of the Country.
Write for Booklet.
EXAMINATION FREE. Tel. 14298.

Beautify Your Own
HAIR
SKIN



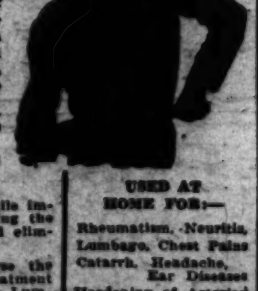
Improves the circulation of the blood. Brings a tingling glow to scalp and skin. With better nutrition the hair and complexion gain Health and Beauty. Wrinkles naturally vanish. Shrunken parts fill out. Every Beauty Shop uses the VIOLET RAY.
Now, you may accomplish the same results at home—with RENULIFE designed for self-treatment. Pleasant. Perfectly safe, and most effective—at a price within reach of all.

VIOLET RAY HEALTH BOOK FREE

RENU-LIFE VIOLET RAY CO.,
No. 715-716 Washington Building, Los Angeles
No. 245-249 Pacific Building San Francisco, Cal.

Renulife VIOLET RAY
(High Frequency)
FOR HOME USE

RHEUMATISM
and the VIOLET RAY



The powerful penetrating forces of HIGH FREQUENCY electricity known as the VIOLET RAY will unseat Rheumatism when other remedies fail. The pain is relieved in a few moments. A series of treatments generally overcomes the most stubborn cases.
The Renulife enables you to treat yourself.
Results are not temporary.
The local pain is eased while impurities in the blood causing the trouble are neutralised and eliminated.
Thousands of users endorse the VIOLET RAY as the treatment for Rheumatism, Sciatica, Lumbago and Neuritis, etc.

USED AT HOME FOR:—
Rheumatism, Neuritis, Lumbago, Chest Pains Catarrh, Headache, Ear Diseases Hardening of Arteries Wrinkles, Skin Diseases, Falling Hair, Etc., Etc.

DEMONSTRATION FREE.

The Romance of Mary, Queen of Scots.

BY JAMES MAIN DIXON.

THE tragic story of the Stuart Queen who lost her life on the scaffold never loses its fascination; nor will her personality be soon forgotten, associated as it was with a fascinating exterior and willful and impetuous ways. And whatever may be the verdict of capable and fair-minded historians regarding her guilt, she will always have wholesale sympathy.

Protestants in her realm. Darnley's mother was a granddaughter of Henry VII of England and a niece of Henry VIII. She was thus a full cousin of Elizabeth, whose dubious rights to the throne of England, never recognized by the Roman Catholic church, made her sensitive to the privi-

and summoned Riccio with his lute, and the Exchequer House. It was large and had pleasant gardens to it; and next to the garden, all along, a solitary vacant room," says Buchanan. But the real charm, he declares, was in the neighborhood of the

bade the minstrel play
The songs she loved in other years, the
songs of any Navarre.
The spark, perchance, that sent/were sung
by gallant Chastelar.

The Pueblo Indians in Fear of Citizenship.

BY GEORGE LAW.

MENTION Indian to persons from the oil fields of Oklahoma; they will immediately begin to speak of fine automobiles, richly furnished homes, graduates not only of Carlisle and Haskell but of Harvard, Dartmouth and other real universities. They will tell you of oil gushers producing from 500 to 2000 barrels a day, at $3.50 per barrel. The Indians get a royalty on each barrel of one-eighth; figure it up. Adaptable? Why, they live elegantly, exclusively. Civilized? Why, the first grand piano ever built by Steinway was ordered by an Indian family. And they were dissatisfied with it; they required the company to gold-leaf the case!

No wonder that certain of our gentlemen in the National Congress got the notion that the Indians have been making tremendous and rapid strides toward civilization since the old Dawes Act of 1887—the vehicle of the Citizenship-With-Land-Allotment policy. It is not surprising that in giving their post-bellum attention to the public exchequer they conceived of a swift economy via the Indian—by legislating all the Indians at once into citizenship, and the Indian service with its annual fat appropriations upon the toboggan of nonexistence.

The Indian Citizenship Bill (H. R. 288) passed the House of Representatives on Jan. 14, 1920. In the Senate it was referred to the Committee on Indian Affairs where it is now pending, with the possibility of being considered during the present session.

Measure Contemplates Granting Citizenship to All Indians.

ACCORDING to its sponsor, Hon. Charles D. Carter of Oklahoma, this bill undertakes to do three things: first to give to every Indian in the United States full citizenship; second, to relieve the competent members of the tribe from the incompetent by removing property restrictions; third, to appoint a competency commission to go among the Indians and pass upon the competency of individuals.

The Carter Bill, if made into law, will affect some 170,000 Indians who are now government wards. The passage of the bill by the House was urged upon the grounds that the Indians are not aliens, but on the contrary the First Americans who originally owned all the land; that 12,000 or 6 per cent of their manhood, as compared to 4 per cent of our own, volunteered in the Great War; that the Indians bought more than $10,000,-



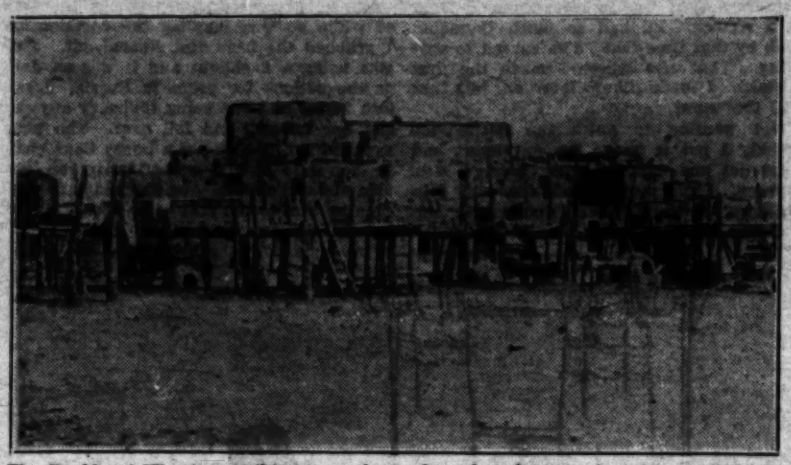
Mr. and Mrs. Frank Johnson, of Acoma, N. M., Graduates of Carlyle.

000 worth of Liberty Bonds and contributed generosity to the Red Cross; that the freedom of citizenship is their natural right, and that in the words of Mr. Carter, "The purpose of this bill is a simple act of justice to render the Indian that which has long been due him." In fact, the bill passed as a Eurrah measure, assumed, without too close scrutiny, to be a vehicle of reward and reparation for the long sufferings of the red man during what some have called a century of dishonor.

Indians of Southwest Consider the Bill a Menace.

EXAMINING into the situation of the Indians we find that there are some fifty or sixty thousand residing in the Southwest and the Northwest to whom the passage of the bill is a menace. With the exception of the Mission Indians of California hardly any of the far western bands have come into close contact with progressive white communities. Hence citizenship for them is not only impracticable; it is not a boon or act of justice at all, but a precarious turning loose of lambs among wolves.

Particularly is this true of the Pueblo In-



The Pueblo of Taos is a striking example o the only indigenous American architecture.

dians of New Mexico and Arizona, not because of their backwardness but because of their long established and peculiarly advanced native institutions. The Indians that used to be hunters and pillagers do not want citizenship because they are accustomed to the gratuity system; but the Pueblos, who have never received gratuities, do not want it because they prefer to live in their own way, continuing to support and govern themselves as they have always done. Moreover they fear the novelty of disorganization, the probable land swindles, and liberties and obligations for which they are unprepared.

In his report for the year 1872 the Indian Commissioner speaks of the Pueblos in these words:

"The history of the Pueblos is an interesting one. They are the remains of a once powerful people, and in habits and mode of life are still clearly distinguished from all other aborigines of the continent. The Spanish invaders found them living generally in towns and cities. . . . They are a remarkable people noted for their sobriety, industry and docility. They have few wants, and are simple in their habits and moral in their lives. They are, indeed, scarcely to be considered Indians, in the sense traditionally attached to that word, and, but for their residence upon reservations patented to these bands in confirmation of ancient Spanish grants, and their continued tribal organization, might be regarded as a part of the ordinary population of the country. . . . Each village has a distinct and organized government, with its governor and other officers, all of whom are elected annually, except the cacique, a sort of high-priest, who holds his office during life."

While They Are Civilized Their System is Different From Ours.

THE commissioner observed fifty years ago what a great many travelers are observing today, that the life of these people is distinctly civilized and on a plane comparable with simpler aspects of our own; but that their system is entirely different.

Between that time and this day schools have been established in most of the villages, and a small percentage of the people has received supplementary education in the large reservation and nonreservation Indian schools. But the remarkable part of their story is that education and white influence have hardly affected the surface of their traditional way of life. They remain today the most conservative, and strangely enough the most thrifty, incorruptible and worthy Indians with whom we have to do. And they afford also the most picturesque and fascinating element in our composite American life. Hordes of tourists, artists, writers and scientists are drawn to their quaint mud and stone cities and prehistoric necropoles each year.

Some years ago while living in Santa Fe I was wont to attend the fiestas at the various villages, often remaining for several days as the guest of Pueblo friends. Recently I was motoring near the village of Santo Domingo when some Indian men employed in road construction hailed us to explain how to cross a sandy wash where the bridge was being repaired. The face of one of them awakened old memories.

"Are you not Clemente?" I asked.

He stared at me a moment in surprise.

"Yes," he replied, "and you are George Law."

Ten years had gone by since I spent three days beneath Clemente's father's roof. (Or I should say mother's, as the women own the houses.)

The incident received added impressiveness from a circumstance that transpired later; with but one or two exceptions, none of my former white friends and neighbors recognized me at all!

The joy of renewing old friendships made our visits to the various pueblos particularly delightful. Then I shortly discovered that the people were very much disturbed over the bearing of the Carter Citizenship Bill



A Happy and Thrifty Hopi Family.

upon their own future. They showed me communications from Washington; made known their fears, desires, hopes; and invited me to their councils.

Pueblo Indians Are Opposed to the Citizenship Grant.

THE sum of the matter is this: The Pueblo Indians do not want to be made citizens in our nation; they desire neither the benefits nor the obligations of our civil code; the ballot is meaningless to them; the courts are a strange and, as past experience has shown, unfriendly tribunal; our system of owning property privately is opposed to their communal custom; while the hazard of separating from the tribe and competing as individuals in the open arena of civilization foretokens certain misfortune.

There are eighteen villages of these Indians in New Mexico. They are solidly united in their intelligent and justifiable stand against citizenship. The nine Pueblo villages of the Hopi reservation in Northern Arizona, being more isolated and not possessing the fee to their lands, know almost nothing, and care less, about citizenship legislation. They are the ultra fact in Indian conservation; and their almost waterless desert is their best protection. But I asked different English-speaking individuals among them what they thought of citizenship. The vague, irrelevant answers revealed how complete and profound is their ignorance of our institutions. To compel them to live as citizens would amount to destroying the foundation of their lives. Certainly our government would not do this except through sheer ignorance of their situation.

The total Pueblo population is in the neighborhood of 12,000. These people, whether Hopis, Zunis or Rio Grande Indians—whether comprehending or in the dark as to what may happen to them—are all in the same predicament. They are schooled in their own way of life, but only superficially in ours; they know how to support themselves and find happiness after the methods of their ancestors, but by ours they are confounded; they are further along a certain path of natural social development than any other group of aborigines, but that path is different from ours.

The Matter of Having to Pay Taxes is Principal Bugaboo.

SO THEY fear what is strange and novel the thing unsuited to them, foreboding evil and destruction. My Pueblo friends who talk English or Spanish tell me that they fear citizenship lest their lands be sold for taxes. The tax matter is their bugaboo. With the generous rights of citizenship come obligations, as of course, is just. But these people do not want the boon, and they are not equal to the obligations. Their lands for the most part are unproductive desert washes, hills and lava beds. The arable acres are few and produce barely enough for food and the next season's seed. And these few good acres in the river valleys are the very ones that would be sold—the little desirable land that Mexicans and local whites, I regret to say, are eager to despoil them of. This gone the Indians would be destitute.

Citizenship is at present a real menace to the Pueblo Indians. If the bill goes through they should be excepted—every last one of them from Taos in Northern New Mexico to Hotevilla in Northern Arizona. Possibly in time, with continued perseverance of white school-teachers and missionaries, the Pueblo Indians will be fitted for citizenship. But this will not be in the present generation nor in the next.

Safety First.

"Of course," said the lady to the druggist, "it may be perfectly harmless, just as you say; but then, you know there has been so much exposure of patent medicines and such like goods that I—"

"My dear madam,' interrupted the druggist, "I beg to assure you in the strongest terms that you need not apprehend any—"

"I know; but I read in one newspaper where lots of people had acquired the drink and drug habits through using such remedies, and—"

"Impossible in this case. Why, you can see for yourself that—"

"Will you give me your word of honor that it contains no alcohol?"

"I would swear it on oath,' answered the druggist.

"Then I'll take it." And then the druggist wrapped up the porous plaster for her. —[Unidentified.

A Conservative Barometer.

A number of New York sportsmen, putting up at Bill Baker's Maine camp, found their sport much interfered with by rain. Still—fine or wet—the old-fashioned barometer that hung in Bill's general room persistently marked "set fair."

At last one of the party drew Bill's attention to this curious glass. "Don't you think," he said, "that there's something the matter with your glass?"

"No, sir," answered Bill, indignantly. "She's a good glass, an' a powerful one, but," he added reflectively, "she ain't moved by trifles."—[Unidentified.

ROMANCE OF MARY, QUEEN OF SCOTS.

(Continued from page 9.)

Fool." Keeping no guard over his tongue, he showed himself without control in other respects. He is said to have drawn his dagger on an official who brought him a disappointing message. To his wife, who had done so much for him, he was brutal and ungrateful. Ill-mannered, petulant, resentful, he was anxious to enjoy royal privileges without displaying energy or insight in transacting the necessary business. His plighted word was worthless.

Riccio's Dastardly Taking off Fired the Queen's Heart With Vengeance.

WHEN, therefore, he joined in the conspiracy to murder David Riccio, whom he had come to dislike bitterly—in large measure because Riccio discharged duties for Mary that really belonged to him—he signed his death warrant. The blood-stained room in Holyrood Palace is still shown where Riccio was done to death by his enemies; after being torn from the side of Queen Mary, then far gone in pregnancy. And Darnley was father of her unborn child, afterwards James the Sixth of Scotland and First of England! A deep revenge settled in the heart of his incensed wife, who remarked, in passing the grave of Riccio, that a fatter than he would soon lie beside him.

James Hepburn, Earl of Bothwell, at least had been loyal to her, and to him she transferred her affections, and the business of deliberate revenge. At one time commander of the Scots at the Court of France—who guarded the person of the French king, and every one of whom ranked as an officer and gentleman—he was a man of culture and conduct; "fierce, passionate, unyielding and strong." A greater contrast could not be to the false, fleeting Darnley, the bully with a heart of wax. In him Mary had more than enough of bloom and youthful graces; she could master him, and she longed for a master. If then she loved Bothwell, her love, however wicked, was not unnatural or incredible." Such is the verdict of Andrew Lang, in his "The Mystery of Mary Stuart. A Cavalier by sympathy, whose Scottish hero in his History of Scotland, is James Graham, Marquis of Montrose, Lang would naturally say all that he could in Mary's behalf. But with the murder of Riccio, he registers the breakdown of Mary's character. Henceforth, Evil, in the form of deliberate revenge to be inflicted on a faithless and brutal husband, was her good.

Loathed by his wife, trusted by no one, despised by his former associates who became reconciled to the queen, Darnley sought to escape to France; but he was forbidden to leave the realm. He refused to attend the christening of his son, who was born in July following Riccio's murder. Then, struck down by smallpox at Glasgow, he was visited by Mary, who pretended wifely solicitude, and urged him to come to Edinburgh. There the net closed round him in the doomed room at Kirk-of-Field.

Edinburgh University Now Occupies Site on Which Darnley Died.

ONE of the valuable books, gifted by Judge Blackstock, Collegiate Churches of Midlothian (Bannatyne Club, 1861,) gives an excellent account, with maps and pictures, of this historic spot, now occupied by the quadrangle of Edinburgh University. Indeed, as students in the Greek class there, we used to say that we were seated in the exact place where Darnley was murdered. By the time of Mary the buildings were inclosed in the city walls, although the place had been a southern suburb at the time of Flodden. The buildings, in the shape of a quadrangle, with pleasant garden attached, were originally built in the thirteenth century by Preaching, or Black, Friars of the Dominican order. King Robert the Bruce and other Scottish monarchs were benefactors; and the inclosure extended from the old High School and Royal Infirmary westward to the present site of the university. The name Kirk-of-Field translated the Latin, Ecclesia Sanctae Mariae in Campis. Just before the breaking up of the monasteries during the latter half of the sixteenth century, John Hamilton, Duke of Chatelherault was granted a free charter to build a mansion-house on the premises. With the suppression of the monasteries, the place was purchased for the site of a college in 1563; and this intention on the part of the Town Council to found an academic institution for the training of ministers and teachers finally matured in the year 1581. Edinburgh University, though today the largest and strongest of the four Scottish universities, is the youngest, and the only post-reformation foundation. Until the year 1858, when an Act of Parliament brought the four universities into greater harmony and modernized the constitution of all four, Edinburgh University was practically managed by the Town Council.

Queen Was Aware of the Fate Which Awaited Her Consort.

IT WAS, then, to this rising ground at the south end of the capital—an attractive spot among leafage—that the hapless prince was brought in a litter. He occupied the house of the Provost—the title borne by the former heads of the monastery. Here Mary visited him frequently and the breach between them seemed to be healed. But on their last evening together she made an ill-omened reference to Riccio. When she left him on this occasion of Feb. 9, 1567, the conspirators, who knew through the connivance of her own secretary, the French secretary, Nau, that she was aware little by little of the powder that had been placed in the chamber beneath the sick room. She excused herself, after spending hours at his side, that she might attend her servant, Sebastian's, wedding at Holyrood Palace, which lay about a mile to the northeast. By 2 o'clock in the morning the town was alarmed by the sound of an explosion and the news was early spread abroad that the house in which the king was lodged had been blown up and the bodies of Darnley and his valet, Taylor, had been found in the adjoining garden.

So the prophecy made over Riccio's new-made grave in the spring of 1566, when she fled from Holyrood—"ere a twelvemonth was over a fatter than he should lie beside him"—was now fully justified. The man who was universally credited with the crime, Bothwell, came openly into the queen's good graces; all inquiries that would have compromised his character were suppressed. She retired with him to Seton House in seeming good spirits, and there called for the tune, Well Is Me Since I Am Free. They played golf together, and indulged also in the sport of archery. No attempt whatever was made to avenge her husband. Bothwell applied for a divorce from his wedded wife, Lady Jane Gordon, and within three months became Mary's husband.

It is a sad story of triumphant revenge, followed by the certain Nemesis. For Mary it meant imprisonment at Lochleven, the short but decisive battle of Langside after her escape, the ill-judged flight across the English border, nineteen years of imprisonment and the final tragedy of Fotheringay. For Bothwell it meant flight across the North Sea, and ten years of exile in Denmark where his remains rest in the old church at Faarvejle. To quote the words of M. Jusserand, now our French Ambassador, and then at the Danish court, who visited the place twenty years ago, "Our poor queen's last scoundrel lies low in a darksome place."

A PERFECT LITTLE LADY.

GEORGE M. CROSBY.

GENE, the bell-boy, was enamored of her —perhaps you'll be interested.

He claimed she was easily the most beautiful lady in the house. "So fresh from the angels," he remarked to her grandmother.

The little lady usually wore pink knickers with big white buttons around the waist.

Of a sleepy afternoon Gene was busy leaning on the counter trying to write a letter.

Los Angeles.

Dear Red: Am still here and having considerable fun. Not a bad sort of a place—it's a home, a living, with the chance of doing a bit of scribbling on the side—on the hotel stationery. The clerk is upstairs somewhere making beds or mental notes of the lay of the rooms and suites. He's new here, too, you know.

Let me tell you what I'm looking at—a perfect little lady. Her eyes, very blue and very soft, appear to focus on nothing at all; yet nothing escapes them. That she is thoughtful as well as beautiful was just proven. In the window corner is a davenport wherein the girlie sits. Close by sits her grandmother with her back to the great window. The sun was striking her newspaper, when the little one rose and lowered the shade a bit and was thanked for her gracious act.

The little lady has no book of fairy tales, no doll or tatting to keep her out of mischief. She is humming, building air castles maybe, while nestled cozily amongst the pillows. Now she is admiring the patterns on the ceiling. Now she is glancing this way—up to the light overhead. Her eyes drop, then sweep about the lobby and out the window.

A fat little girl is playing with a small boy on the lawn opposite. She watches them till the two run away; then flashes another glance at the scribe. Evidently she figures him—me—a flirt, as her lips move, probably reporting me to her grandmother.

The stillness is broken by the rustling of the newspaper as grandmother lowers it and peers over her glasses. A pleasant nod and no reply to the girlie, and she returns to the news of the day.

Oh! I forgot to tell you that the little lady is burnt a rich brown, her skin so clear that one might wonder is she careful about her food and hours of rest. Her halo is a mass of spun gold completely hiding her shoulders. A glorious pink ribbon rises from her crown. Her tanned legs are quite slim and graced with white sox. Now for action!

Absent-mindedly she measures the length of her pleated skirt—just to the bottom of her baby-pink knickerbockers. Up she glances right into the eyes of her admirer and reaching for the corners of the ruffled pillows, draws them together and disappears. Slowly the pink, pink ribbon turns this way to tell the tale of her pepking. Her nose appears and with a graceful wave of her arms she throws aside the screen and lets her marvelous eyes rest calmly—yes, coldly, I'll say—on the face of the bell-boy with whom she was really flirting—innocently though.

How he longs for a smile, however faint—just a sign of wanting to be out and out friends. But she yawns straight at him as though saying: "You're nothing at all in my sweet young life." Another yawn as she shakes out her skirt. Is she vain of her outfit—or is she only comparing the white of her dress with the tinted knees—one of them scarred?

Too bad she misses the effect of the ribbon, the hair, the eyes and the angelic face.

"They toil not neither do they spin, yet Solomon in all his glory was not—." The interruption, Red, was not because of a switchboard or elevator call and it must not be laid to the well-known serious paper famine. The grandmother and little one like a good little girl—sink the book on her head toward the counter.

The elder laughed and led her away. Before reaching the door the girlie began making backward glances. "Good-by, Alice," I called to her, and though she made no reply I was content with two startled winks from the marvelous eyes. Her thumb was in her mouth so she could hardly be expected to wave or speak a farewell. Anyway, in her sight I was only a flirt, while she?—surely a perfect little lady.

GENE.

PAYNE'S 1921 GARDEN GUIDE
Get Your Copy Now. It Tells About Tested Seeds That Grow.
Roses, Fruit Trees, Berries, Flower & Vegetable Seed, Shady Lawn Grass, Lawn Clover, Fertilizers, Etc.
California Wildflowers, Trees and Shrubs
THEODORE PAYNE 345 South Main Street, Los Angeles, Calif.

PLANT EMPORIUM
"WONDERFUL"
In size, quality and production! The best Home Tomato yet introduced. Now ready in pots.
L. D. JACKSON
3535 Stephenson Ave. Los Angeles, Cal.

Soft and Easy
GROVER'S SHOES
For Tender Feet



Soft Vici Kid
Plain Toe
Button or Lace
$.800



Fine Vici Kid
Side Seam
Plain Toe
$7.00

Grover's Dress Boots
High top, button or lace, military heel, tip or plain toe. Made of the very finest kid.

House or Street Slippers



Two-Strap
½ military heels
$7.00 and $8.00
One strap,
$7.00

Other Styles Slippers
$3.50 to $5.00

Grover's Dress Oxfords
Best Vici Kid, turn or welt soles, tip or plain toe, low heels.

Sole Agents
Dr. Reed's Cushion Shoes for Women
High or Low Cut

If you have any trouble with your feet, call on us, we have a foot expert who fits the Wizard Foot Appliance. The most satisfactory arch made.

Burns GOOD SHOES
525 So. Broadway
Short Vamp Shoes

The Pueblo Indians in Fear of Citizenship.

BY GEORGE LAW.

MENTION Indian to persons from the immediately begin to speak of fine automobiles, richly furnished homes, graduates not only of Carlisle and Haskell but of Harvard, Dartmouth and other real universities. They will tell you of all quarters producing from 600 to 3000 barrels a day, at $3.50 per barrel. The Indians get a royalty on each barrel of oil—think! figure it up. Admirable! Why, they live elegantly, exclusively. Civilized? Why, the first grand piano ever built by white man was ordered by an Indian family of Oklahoma; they will tell you so. Indian children are

THE HOW IN HOUSES

HOW TO PLAN HOW TO BUY HOW TO SAVE

IN LAST week's article the earlier English furniture styles were discussed in brief, two types of the Jacobean chair, the Cromwellian and the Charles II being illustrated.

When the last Stuart king was banished and William of Orange came from the Netherlands to take the throne with his wife, Mary, daughter of the deposed King, James II, two influences became dominant in English furniture. These were the Dutch and the French. French influence was directly due to the royal architect, Daniel Marot, who had long lived at the court of Louis XIV of France.

Furniture Came Under Dutch Influence in New Era.

THE Dutch influence, however, became paramount in time. With the new era carved cane panels in chair backs fell into disuse, under braces instead of being carved elaborately became curved, but with little ornament, and mahogany superseded cane as a form of decoration. Only in those chairs in which the French influence was strong were the solid backs filled with carving.

The typical William and Mary chair had four straight turned legs, usually with a round or inverted bell-shaped ornament, curved under braces, upholstered seats and backs, rounded or slightly pointed at the top, the framework of which was filled in with cane. In chairs in which the French influence prevailed the backs were filled in with elaborate carving.

It will be seen that William and Mary furniture resembled in general that of Charles II, even after certain features were different, notably in chairs the substitution of carved under braces for heavily carved straight ones, the broadening of the back with the discontinuance of the rectangular panel, and the use of the peculiar cup-shaped ornaments on the turned legs. Both types of chair were rectangular in shape.

But in Queen Anne furniture we find a decided change, with the development of an English style along Dutch lines.

Cabriole or Bent Knee Legs With Splay Foot.

THE outstanding feature of Queen Anne furniture is the cabriole or bent knee leg with the round or splay foot. In some examples the knee showed a carved shell ornament, though this is the exception. The foot had such variations as the club, the scroll, the claw and ball, and the hoof.

Chairs, all with cabriole legs, were quant in form. They had wide upholstered seats, rather high backs carved to fit the form, with broad center columns called splats. The chair is often described as the "fiddle backed." Underbracing in chairs was little used, and when it was it usually reverted back to the carved form of the Restoration, or it consisted only of a single rail joining the back legs.

It is to be noted that the broad seats of Queen Anne chairs had curved sides with rounded corners.

These features, notably the cabriole legs, are to be found on highboys, lowboys, tables and other pieces of furniture.

Inlays of Pearl, Ivory and Ornamental Woods Predominated.

THE splats and framework of the fiddle-backed chairs were ornamented in various ways. The splats were frequently pierced, and inlay of ivory and ornamental woods was used, sometimes elaborately. On some chairs the whole frame, except the legs, was inlaid with woods in color.

Favorite designs in the carving on Queen Anne furniture were the shell, the leaf and the scroll. Acanthus leaves were much used on all earlier furniture of the period. Foliage and flowers, drapery and tassels, conventionalized claws were all represented in the carving.

An odd piece of furniture is the three-cornered Queen Anne chair, made to fit into a corner. It had two splats, with an extension top piece.

Corner cupboards were common, frequently being built in as part of the room.

New types of tables, desks, settees and chests correspond in the type of leg and foot as well as in ornamentation and finish with the chairs.

Large winged arm chairs, upholstered in tapestry, brocade or rich velvet are one of the many variations in Queen Anne furniture.

Side Lights.

A PROBLEM IN COMPOSITION.

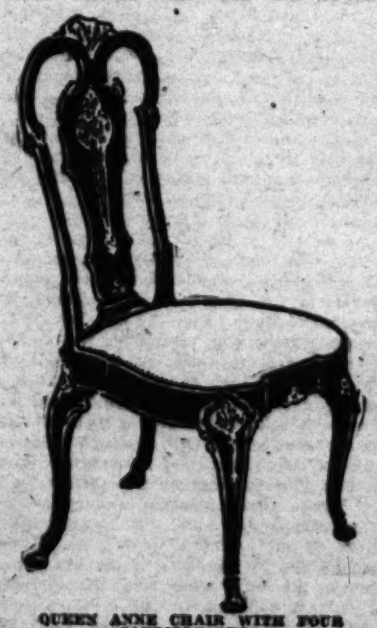
The most important principle in house decoration is that each piece of furniture, each picture, every object in a room must be considered not as an individual thing but in relation to the whole. Unless an object is suitable for a room and for a particular place in a room it should be kept out of it. The most attractive rooms are pictures, in which the composition is as carefully thought out as in any work of art. This means that no object stands alone, but always in relation to its environment.

PAINTED BEDSTEADS.

Brass bedsteads may be painted to harmonize with the room, if desired. Several coats of paint are required. Either a soft gray or an ivory may be used to accord with the ivory or gray bureaus and chiffoniers now so popular. An old bureau can be painted in the same color as the bed and thus a room of which the occupant has wearied may be transformed at little expense and labor. When painting it should be kept in mind that three coats are better than two and four coats better than three.

COLOR OF FLOOR AND WALLS.

A good effect is produced by keeping the walls darker than the ceiling and the floors darker than the walls. This does not mean



QUEEN ANNE CHAIR WITH FOUR CABRIOLE LEGS.

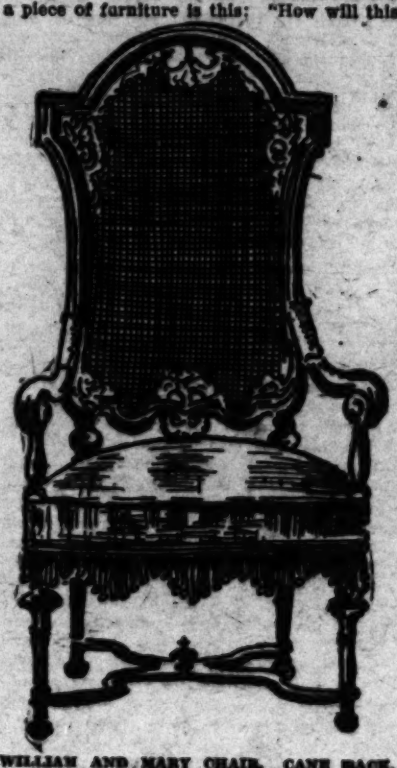
that the floors must be dark—merely that when light walls are used it is well to have the floor a little darker in effect.

COMFORT IN CHAIRS.

The first demand the average man makes in regard to a living-room is that there be several comfortable, large and roomy chairs. In furnishing or merely making changes in furniture, careful attention should be given to this. Of comfortable chairs, the new and graceful overstuffed models are naturally to the fore; then there are the good standard leather-covered arm chairs, as well as the roomy wicker built on good lines and well padded as to back and seat. The general plan of the room determines the type of chair to be used, but one's good common sense dictates comfort. A chair in which a man fidgets and groans is one way to send him to the club—or to a worse place.

BUY FOR POSTERITY.

A good question to ask when about to buy a piece of furniture is this: "How will this



WILLIAM AND MARY CHAIR, CANE BACK, TURNED LEGS AND CARVED BRACES.

look twenty or forty years from now?" If it is tawdry, badly constructed, of an extreme style, lacking in genuine grace and beauty, or poorly adapted to the purpose intended, it will fail ingloriously under this test.

Only a really good piece of furniture withstands the wear and tear of two or three decades, with the inevitable change of style, and remains a desirable possession. Buy for posterity and you will be buying to the best advantage for yourself.

SPACIOUSNESS ACHIEVED.

A series of small rooms in which one general scheme is carried out is far more spacious looking than the same room when each has a different scheme. This applies particularly to the color scheme. The size of such a suite is made to appear larger when the same color or tone is used throughout for walls and ceilings and woodwork. If draperies are uniform throughout the effect of unity and of spaciousness is enhanced. For the walls and woodwork gray or ecru or other light neutral color is best, for such colors make excellent backgrounds and at the same time add to the apparent size of the rooms in which they are used.

A HOUSE TRANSFORMED.

One who "knew how" recently moved in a cottage of half a dozen rooms which boasted a green living-room, a red dining-room, two blue bedrooms, a white kitchen and a yellow bathroom. The rooms were small, and the disruption caused by the varying color schemes made them appear still smaller. After a careful survey the walls were repapered in all but the kitchen and bath. A plain dovegray paper was used, with a ceiling just a little creamy in tint. The woodwork, which had been white, was darkened into the palest gray, only one coat of paint being required over the white. And the result was surprising in the added spaciousness and restfulness attained. One room seemed to naturally lead into another, unity was gained, and, in addition, an excellent background for pictures and furniture provided.

A DEVICE FOR A COLOR SCHEME.

In planning a color scheme for a bedroom or other room a device that decorators often use is to select a cretonne or piece of chintz that is peculiarly pleasing and follow the color combinations worked out in it. For instance, a cretonne with a deep ivory ground on which appear dull pink roses, green leaves, brown stems and trellis work affords the basis for a pleasing color scheme for a room, though none of the cretonne is used. From it is evolved ivory walls, ivory or brown woodwork, leaf green draperies and chair cushions, either dull pink or green cushions, and dull rose lamp shades.

FAMILY PORTRAITS.

Intimate family portraits and photographs do not belong in a living-room unless there is a more formal room in which guests are received. Banish these to the bedrooms, the library, or the attic. As for crayon portraits of the departed, why keep them glowering or meditating or even smiling over the room? They are neither beautiful nor cheerful. If for reasons of genuine sentiment these portraits are still dear to the family or to some member of the family, why not put them in the private room of that member, and not inflict them on the general public, who "knew not Joseph."

ONE AT A TIME.

Persons with small purses, and with a keen desire for beauty in the home can derive much joy by selecting once in many moons a thoroughly beautiful cabinet, chair, table or other piece of furniture and making it the keynote of the room. To this choice piece, whether modern or antique, another piece may be added in time and still later another. In this way the commonplace may be gradually banished and only good and beautiful furniture remain. And the joy of acquisition is thus long drawn out and so all the more real.

TO KEEP A RUG DOWN.

As a general rule neutral tints are as desirable in rugs as in walls and ceilings, as all these make up the background of the room. But if you have rugs or carpets striking in color or design or both, the best effect is produced by keeping the hangings, walls and furniture covering in unobtrusive neutral tints. A room with a too brilliant blue rug boasting a gray red and black border became in the hands of an artist a most satisfactory picture. The walls of this room were papered in a dull-finished pearl gray, the woodwork was painted a gray in a little lighter tone and then was hand-rubbed in wax, which gave it a dull glow, the draperies were of a dull blue gray Shantung silk, and the cushions and furniture covering of gray corduroy. All these quiet background tones prevented the rug from shrieking and gave the rooms that air of repose and dignity so desirable.

HOW ABOUT ORNAMENTS?

This is what a well-known decorator said recently about ornaments: "I seldom enter a house that I do not wonder why some one does not clear away the useless trash from walls, mantels and bookcases.

"Many a room that is now a total failure judged from the point of view of beauty and good taste would develop character and charm if every so-called ornament in it were swept away."

Horace H. Mann
CONTRACTING
PAINTER AND DECORATOR
DEALER IN
FOREIGN AND DOMESTIC WALL PAPERS AND DECORATIONS.
PROMPT AND SUPERIOR SERVICE.
2411 S. Vermont Ave.
Phone 11439. LOS ANGELES, CAL.

Some Good Short Stories from Everywhere.

Compiled for The Times Illustrated Magazine.

A Better Name.

THE late William Dean Howells was very fond of traveling in Spain. He once said on his return from Andalusia:

"The Spaniards, especially the Southern Spaniards, have enormous families. Eight children is the average and families of sixteen and seventeen children are quite common.

"But they don't know how to raise these

Democratic.

GEORGE LUKE, the well-known artist, said at a reception in New York:

"Servants are paid such high wages nowadays that only labor unionists and capitalists of industry can afford to keep them. As for us painters—"

Mr. Luke made a helpless gesture and went on:

Woman's Logic.

SAYS Senator Ashurst of Arizona to Senator Knox of Pennsylvania:

"Well, Senator, what do you think of the election? It certainly was awful, wasn't it?"

"Election? Election?" says Senator Knox. "What election do you mean?"

"Why, the one last November." replied Mr. Ashurst.

MART-GARDEN said on her return from Europe:

"I think that English tea-shop girls are very pretty. With their rosy cheeks and bright eyes, they look charming in the truth black and white of their uniforms. It is impossible to resist lapping them and

Noteworthy Cartoons on Current Events.

BOTH WAYS



Louisville Courier-Journal.

THE TRAIL IS COLD!



Brooklyn Eagle.

WELL, LET'S BE MUSHING ALONG



Indianapolis News.

IF PRIVATE BUSINESS DID BUSINESS THE WAY THE U. S. GOVERNMENT DOES.



Portland Oregonian.

WHAT LINCOLN MEANS TO ME.

(Continued from page 13.)

ute to the undoing of some fellow-creature. All his power and sensitiveness were reflections from the unblurred sincerity of his soul.

History discovers that his coarseness, his grotesqueness, and his crudities, were of little consequence. Herein lies a valuable lesson for ultra-refined and genteel persons—that is, to measure values more discriminatingly.

All I have ever read or heard of Lincoln has served to verify and to deepen the impressions of him that I have already expressed. The matured, composite image of him which is enthroned in my heart is a precious thing to me. Always, it is reminding me of the citadel of my own strength.

Yesterday I was sorely tempted to stoop to cheap ends to gain a point. I chanced to glance at a picture of Lincoln, hanging on my wall. Instantly, my inner eye opened to the light, and I saw that a direct and large sincerity was the better way. Once when our purse was very flat, and my feminine soul was pining for many vanities which our circumstances denied me, my husband made me a birthday gift of a fine bust of Lincoln. I received it with a throb of delight. But I said, solemnly: "Had you dared to present me with the image of any other being under our present financial conditions, I should have wept bitterly."

For long periods no word or event may draw my attention to this hero of my heart. But when a reminder does come, it never fails to be with a thrill of love and power reflected back to me for use in life.

Recently, as I lay on the beach sands, pessimistically watching the movement of the waters from the surf to the horizon, I was thinking that life was like them: dull and gray. My 7-year-old son, digging in the sand near me, whispered, shrilly:

"Mama, are you asleep?"

I turned and smiled upon him, ready for conversation. His face was full of thought and vision.

"What did Abraham Lincoln do to make everybody love him?" he burst forth.

"For one thing, he freed the slaves," I answered, casually.

"Is that all?"

"Oh, no. He did many wise and noble things that saved our country from disunion." I was more attentive, now.

"But didn't anybodys never do nothing but him?" he pressed. "Teacher's always talking about him."

I studied the child earnestly. There was a soul hunger in his eyes. I might give him a condensed history of Lincoln's conspicuous doings; but I felt that would not satisfy him. Finally, I said:

"He always told the truth, and did what he thought was right," and I watched my son's face closely. It looked, immediately, relieved and satisfied.

"Oh well, then, 'course we love him!" and sonny returned to his digging; while I thought:

"Little man, you're right. That is the chief secret of Lincoln's hold upon our heart-strings."

I turned again to the ocean; my head at a different angle this time, but my thoughts still pessimistic. The dull gray waters, over a wide path, were changed to gold. The choppy little waves had caught the scintillating sunlight, until the expanse seemed covered with shining fairies, spilled from their radiant home—the sun. These seeming myriads transformed this wide path on the dull sea to light and beauty. My son's queries had filled my mind with thoughts of Abraham Lincoln: but as I looked at the sun-jeweled rug stretched across the sea, the persistent cynicism of my mood strove to dethrone my most cherished idol. My evil genius told me that Lincoln and his nature were symbolized in the dull, restless, topsy-turvy water—brilliant only in the light cast upon it—that Lincoln was probably, in reality, like the majority of humanity, somewhat topsy-turvy and dull. That we had thrown around him a halo of imagination and fancied virtues; that his greatness and beauty of character were not inherent; but much like that stretch of sunlight on the water—all cast upon him by minds that love to idealize and to hero-worship. This little devil said: "Oh, of course, he had many elements of greatness; but the transforming processes of time had magnified that greatness a hundred-fold."

But, somehow, this thought of Lincoln left me so bereaved that I determined to go to books, and read of him once more. I did so. I read, not eulogies like this; but every book that I could find that contained a record of his written or spoken words. I read with an absorption never felt before. As I read, biographies, old scrapbooks, newspaper transcripts, I found my hero more securely established than ever. I know of no reading more transcendentally fascinating or illuminating than that concerning Lincoln and the period in which he lived. If we would all refresh our memories with draughts of Lincoln, and "Lincolnisms," we would be far better Americans.

If you "go and do likewise," I guarantee that the inspiration you receive will richly repay you. Do not be satisfied to read. Read, and then write—as I am doing! Read the Gettysburg Address, the Second Inaugural Address! With no great stretch of imagination it may apply to our own times—industrial war, industrial slavery!

"If we shall suppose that American slavery is one of those offenses which, in the providence of God, must needs come, but which, having continued through His appointed time, He now wills to remove, and that He gives to both North and South this terrible war, as the woe due those by whom the offense came, shall we discern therein any departure from those divine attributes which the believers in a living God always ascribe to Him? Fondly do we hope, fervently do we pray that the mighty scourge of war may speedily pass away. Yet if God wills that it continue until all the wealth piled by the bondsman's years of unrequited toil shall be sunk, and until every drop of blood drawn with the lash shall be paid by another, drawn with the sword, as was said 3000 years ago, so still it must be said, The judgments of the Lord are true and righteous together. With malice toward none, with charity for all; with firmness in the right as God gives us to see the right, let us strive to finish the work we are in; to bind up the nation's wounds, to care for him who shall have borne the battle, and for his widow and his orphan—to do all which may achieve and cherish a just and lasting peace among ourselves, and with all nations."

And so, Lincoln means to me, as he will to those who study him: Grace, to accept seeming defeat; untiring patience; passionless tolerance; humanitarism; love; sincerity, rectitude, truth.

And as we love our country, as we love the world, let us not allow our memories of America's Gibraltar to dwindle. Let us have a Lincoln revival, not alone of eulogies, but of acquaintanceship.

AN EPIC OF LINCOLN'S BOYHOOD.

BY FRANCES WIERMAN.

THE year 1818, when Abraham Lincoln was about 9 years old, was a most unhappy one. It was then, he afterward said, the seeds were sown which grew into the melancholy that marked his whole life.

Thomas Lincoln moved his family to the wilds of Indiana, and hastily put together a cabin eighteen feet square. It was open to the weather on one side and had no windows nor chimney. There Abraham endured the hardest winter of his hard childhood. The cabin was crowded and cold. The father found it almost impossible to provide his family with sufficient food and clothing.

But in that cabin was a mother. Her faith in God, and love for her children, fed their souls and warmed their hearts, even though their bodies lacked food and raiment. The mother's courage kept them all living from one day to the next. Lincoln, a master of English, was never able to put into words his love for her nor his gratitude for what she taught him. Her spirit rose above the privations of her daily life; and from those heights she handed down to her boy the eternal truths she had learned. Upon the clean pages of his mind she wrote her own tender and reverent ponderings.

While the winter was at its worst, the mother died.

Thomas Lincoln cleared a small space in the dense forest and made a coffin of green wood. No minister could attend. While a few relatives and friends stood around, the body of the mother was buried. The Lincolns returned to their bleak cabin, now destitute of the one thing that had made their life bearable. Thomas and the other grown people turned again to their tasks, feeling that they had done all that was possible for the dead woman.

Abraham suffered intensely. Bad weather kept him indoors, and his own thoughts were his closest companions.

What were those thoughts?

The boy knew, that his mother was not dead. He realized that it was but her earthly shell which had been put out of sight in such a primitive fashion. But that shell had housed her white soul. More than once she had warmed the shivering child against her breast. When Abraham climbed the wooden pegs that led to his loft, and lay down on his bed of dried leaves, he missed the goodnight kiss from her lips.

His mother's body was to him a sacred thing.

As he lay alone and listened to the sharp whistling of the wind and snapping of twigs under the weight of snow, Abraham thought of his mother's grave. He brooded over the fact that no religious ceremonies had been a part of her funeral. He felt that proper respect had not been paid to her body. His reverent spirit protested against a burial but little better than that given an animal.

Finally, in his labored hand, the 10-year-old boy wrote a letter to Elder Elkins of the Baptist church. He begged the elder to come, even though the mother had been buried several months, and preach a funeral sermon. Elder Elkins cheerfully consented. He traveled on horseback through the lonely country over one hundred miles, to the Lincoln cabin. For the second time a few relatives and neighbors gathered around the unmarked grave. The elder preached a sermon and offered prayer, and started back on his hundred-mile ride to his home.

As he lay down to sleep that night, Abraham was happy for the first time since his mother's death. And where was the spirit of that mother? She must have been very near that night to her 10-year-old son, who had already given proofs of a nature superior to anyone around him.

The Mule.

The mule, like everybody else, has his place. He is considered a bad actor. Fathers caution their sons about going near any animal with long ears and ropy tail. The sons know what the animal will do because they have been looking over the "funny paper" each Sunday and were delighted in seeing the mule fold up and let loose with a kick that sent a man through the side of a barn or over the fence. But in spite of this undesirable advertising the mule is with us today on more farms than ever before. He is a hard and rugged worker and is especially adapted to the more hilly farms of our agricultural sections. Even through the Middle West there are some counties that have more mules than horses. In 1867, the mules of the United States numbered 822,000, with an average value of $66.94. In 1890 the number was 2,321,000 valued at $78.25. By 1914 the number had increased to 4,123,000 with a value of $119.84 per head. On January 1, 1920, the number was 4,995,000 and the value per head was $147.

The mule has gained rapidly in popularity, in many localities taking the place of the horse, and has also prevented the introduction of the tractor in many places. There are not a few mule ranches over the United States, the owners finding it a paying kind of stock to raise. The demand is increasing and those having them for sale cannot supply the market.—[Thrift Magazine.

TO THE MOTHERS OF THE HIGH AND JUNIOR HIGH SCHOOL GIRLS

J. Davis & Company

Are making the uniforms for many of the schools in Los Angeles and Southern California and are doing a great thing for the community. We are working on a small margin of profit, giving you wonderful values. Our price is a regular price on a regular quality, the present low price is made possible by trade conditions. We would advise all to take advantage. We believe that by ordering now, you will secure as good or better values than any time within the coming season.

Box pleated skirts made of all wool, midnight blue serge, $5.50. Side pleated skirts made of the same quality serge, $5.00. Regulation middy blouses all white or with blue serge collar and cuffs, at $2.00.

J. DAVIS & COMPANY

516-517 Broadway Central Building — 424 South Broadway

Los Angeles, California

Preferred Creditors.

"Want to be a musician, do you? Then I advise you to take up either the bagpipes or the violin."

"Why so, father?"

"Because when there's any paying to be done, I notice it's the piper and the fiddler who are the preferred creditors."—[Boston Transcript.

Yankee Portable Dental & Surgical Engine



made especially for Oral Surgery Work

The outfit with foot controller weighs twelve pounds, runs on 110 volts Alternation or Direct current, seven speeds forward or reverse, extended shaft for grinding or polishing. Flexible cable with dental handpiece is three feet. Send for circular and prices.

We specialize on repair work of Dental and Medical, electrical, mechanical apparatus.

Accurate, tool, model and experimental work. Electrical and mechanical light manufacturing.

Yankee Dental & Surgical Mfg. Co.

Entire Basement
Third and Hill Sts.
Los Angeles, California.

Man Thinketh So She Is—Valentine.

BY CLOUCH MACQUINN.

hold the valentine at the best angle to his glasses and read again:

"Could we only call them back
Those happy days so bright."

"Including me I suppose. Um, I'm not so sure I want to be called back, but still, Mary Carol was a pretty girl; she's a nice looking woman, too," he added as he thought of her pleasant face and always well groomed appearance.

"And if she has—or—cared all these years," he felt the red sealing-wax begin to

[illegible] bantered as she made a move to step out of the car.

Hanley opened the door. "No, there isn't any lady friend, and it there was I wouldn't look her up."

As he drove home he went over their conversation, suddenly he smiled, even chuckled. "She didn't deny sending it. She talked all around it but she never said she didn't send it. I suppose I was too rude; I shouldn't expect her to admit it right off."

He was so pleased with himself that he

"Oh, but that's out of your way."

"Yes, a little," he agreed. "Matter of a phil or so of gas. Of course, if you are in a hurry—"

"No, no, I'd love to go."

They went. Margaret talked of the [illegible] of the embryo doctor-son and his wonderful prospects and about Hanley's two daughters and when at last he drew up to her door he had had an opportunity, acutely or otherwise, to ap-

[illegible] and spoke [illegible]

[illegible] appeared [illegible]

[illegible] Yours [illegible]

[illegible] Joan [illegible]

[illegible] Preferred [illegible]

[illegible] Yankee [illegible]

[illegible] Dental [illegible]

[illegible] Entire [illegible]

Some Good Short Stories from Everywhere.

Compiled for The Times Illustrated Magazine.

A Better Name.

THE late William Dean Howells was very fond of traveling in Spain. He once said on his return from Andalusia:

"The Spaniards, especially the Southern Spaniards, have enormous families. Eight children is the average and families of sixteen and seventeen children are quite common.

"But they don't know how to raise these children. They take babies of three or four months traveling with them. In every hotel and train there are sure to be as many babies as adults.

"I was ushered one evening by a Malaga waiter into the lofty marble and bronze restaurant of a sumptuous hotel. The restaurant was crowded with babies.

"'This is our dining-room, senor,' said the waiter complacently.

"I put my hands over my ears.

"'Your dining hall?' I said. 'Don't you mean your bawlroom?'"

* * *

Starting Right.

NEWLY arrived nursery governess to 5-year-old who is altering the trimming on her doll's hat:

"Now, darling, suppose you put your dolly away and come and learn the letters of the alphabet, big A, big B and—"

Five-year-old, raising her eyebrows:

"S'pose you learn the letters yourself and mind your own business. And, please, remember, I'm not your darling but father's when he behaves himself."

* * *

Rank Outsider.

"ELDERLY married men have a pretty hard time of it. Their wives care for them no longer. And pretty girls actually despise them."

The speaker was George Ade. He went on:

"In the lounge of a fashionable restaurant I overheard one night a low-voiced conversation between an elderly married man and his wife.

"'Bill,' the wife hissed, 'I don't like the way you looked at that girl in the outrageous yellow gown.'

"'Well,' said Bill savagely, 'she didn't either.'"

* * *

Obvious Precaution.

GEORGE WHITE, head of the Democratic Presidential campaign, said to a heckler at a political meeting in Chicago:

"You are too hard to satisfy, my friend. You remind me of the prisoner.

"It was a case where juryman after juryman was challenged by this prisoner's counsel. However, all things come to an end, and at last the jury was completed. But the prisoner, leaning over the dock, sought the ear of his counsel.

"'The jury's all right now, I think,' he whispered, 'but ye must challenge the judge. I've been convicted under him several times already, and maybe he's beginnin' to have a prejudice.'"

* * *

Didn't Phase Him.

BUSTER, aged 4, entered the sitting-room of his home proudly one day, carrying in his chubby arms, to the horror of his spinster aunt, a dirty yellow puppy. He bore his tiny burden tenderly and cuddled it to him affectionately.

"Buster," shouted the aunt in dismay, "where did you get that dirty little creature?"

"It ain't a creature, it's a dog," said Buster, "and I found it out in the street. I'm going to take it into the bathroom and give it a bath."

"Don't you dare, Buster," ordered the aunt. "It's probably covered with germs. You take it right out and put it down."

"What are germs, Aunt Mary?" he wanted to know. He still held the wriggling yellow pup, which now attempted to lick his chubby face with a tiny red tongue.

His aunt sought hastily for a definition his little brain might grasp. "Germs are little things on him that might make you sick," she said at last.

"Oh, don't worry, Aunt Mary," came the quick reply from Buster. "I found all of this dog's germs and took 'em off. Here's one." And he opened one fat little hand and disclosed to the amazed eyes of his aunt, a real, live, jumping flea.

Senatorial Pleasantries.

SAYS Senator Ashurst of Arizona to Senator Knox of Pennsylvania:

"Well, Senator, what do you think of the election? It certainly was awful, wasn't it?"

"Election? Election?" says Senator Knox. "What election do you mean?"

"Why, the one last November," replies Senator Ashurst."

"Oh," says Knox, "that wasn't an election. It was a census."

"I'd say it was a consensus," puts in another Senator, who failed to leave his name with the clerk.

That's the Republican side of the case. Now for the Democrat.

A Senator approached Senator Knox and said:

"Senator, why do you suppose Mr. Harding has been conferring with Mr. So-and-So and Mr. Such-and-Such?"

"Well," replied Senator Knox, "I suppose he wanted complete mental relaxation."

* * *

Such is Fame.

FRANK BACON'S success in "Lightnin'," the fact that the actor had played more than three years in New York in the stage "hit," and that "Lightnin'" run was the longest ever known in a Broadway theater, was thought to be pretty widely known to the world at large. But this story was gleaned over Mr. Bacon's shoulder as that gentleman sat in a Long Island train coming into New York from Bay Side:

An old man had occupied a seat. In walked Mr. Bacon. There was commotion and the first man leaped to his feet, extended his hand, and gasped:

"Frank! By gosh! Do tell! If it ain't Frank!"

Mr. Bacon calmly grasped the outstretched hand, smiled and said: "Yes, and I'm glad to see you after all these years. How are you—and the children? My, how time does fly. Last time I saw you was in—let's see—Leavenworth, Kas., 'way back in—" and the conversation became dimmed to the hearer.

Presently from the first man:

"Well, well, Frank; this is sure a treat to see you. Tell me, Frank, what're you a-doing now, anyway?"

* * *

Laboritis.

JUDGE ELBERT H. GARY, on his return from Europe, discussed the English coal strike at a luncheon.

"The men demanded an unconditional two shillings' increase," he said, "but the government couldn't very well grant them that, because each former increase had been followed by a decrease of output. So many miners, you see, found that they could make enough in three or four days to keep them all the week.

"So many miners, in fact, were like the sick miner. As the sick miner, pale and drawn, lay in his bed, the doctor entered.

"The doctor examined him and then said:

"'I prescribe complete rest. You tired yourself all out in the last strike.'"

* * *

Earned It.

"WELL, my dear," said he, as he was dressing. "I s'pose you were right when you told me last night that there were burglars in the house."

"Why?"

"Because all the money that was in my pockets when I went to bed is gone."

"Well, if you'd been brave and got up and shot the wretch you'd have had your money this morning."

"Possibly—but then I should have been a widower."

She gave him back half the money.

* * *

By Proxy.

A CLERGYMAN who had been preaching some miles away was returning home at a late hour. He noticed that the occupants of one house had left a window open, so he decided to warn them and perhaps prevent a burglary. Putting his head through the open space, he called out:

"Hello, good people—" That was all he said. A pailful of water struck him in the face and as he staggered back, a woman shrieked:

"Didn't I tell you what you'd get if you didn't get home by 10 o'clock?"

Woman's Logic.

MARY GARDEN said on her return from Europe:

"I think that English tea-shop girls are very pretty. With their rosy cheeks and bright eyes, they look charming in the trim black and white of their uniforms. It is impossible to resist tipping them and yet—"

"'Tips are forbidden, I believe?' I said in an A. B. C. tea shop one afternoon as I tentatively held out a shilling to a pretty waitress.

"'Yes, but,' and the waitress accepted my shilling gracefully—'so were apples, you know, in the Garden of Eden.'"

* * *

Oh, Boy!

"THE war is over," said Ambassador Davis at a dinner in New York, "but you wouldn't think so from New York prices.

"I heard a story the other day about a New Yorker who went into a shop to buy a ready-made pair of shoes. The price was $19, and as he counted out the money, he said to the salesman:

"'There's one consolation, anyhow. If another war came on, and if a Zeppelin sailed over here, she couldn't do this town a bit of damage.'

"'No?' How so?' said the salesman pleasantly.

"'Why,' said the customer, 'everything has gone up so darn high that I don't believe even a German bomb would come down.'"

* * *

Not Ideal.

TWO little tots were still trying out Christmas sleds although it was a week or more after the holiday and the short hill down which they were coasting was entirely devoid of snow in spots. They would slide along for a few feet until they came to a bare spot, drag their sleds over the barren place to the next patch of snow and repeat.

"Where does the snow come from?" the smaller of the two children, a boy of about 4, suddenly asked.

"My mother says it is some woman way up in the sky shaking her pillows until the feathers fall out," was the naive reply of his companion.

"Well," exclaimed the boy, after a thoughtful pause, "I wish her feathers wouldn't melt."

Democratic.

GEORGE LUKE, the well-known artist, said at a reception in New York:

"Servants are paid such high wages nowadays that only labor unionists and captains of industry can afford to keep them. As for us painters—"

Mr. Luke made a helpless gesture and went on:

"A promising young painter said to me the other day in a complacent voice:

"'My work is now hung on the line.'

"Then a bitter thought struck him and he added:

"'So's my wife's.'"

* * *

Bigger Shell Game.

YOUNG Col. Theodore Roosevelt was taken to task at a dinner in Albany by a young matron.

"I should have thought," she said reproachfully, "that you'd have stuck to the army, colonel."

"But politics are so much more exciting," the young legislator retorted.

"Politics? Politics more exciting than war?"

"Yes, indeed," said Col. Roosevelt. "In war, you see, you can be killed only once, but think how many times you can be killed in politics?"

* * *

A Fool's Paradise.

JOHN D. ROCKEFELLER, JR., said at a Brown University reunion:

"The prohibition law is no hardship to the majority of our most successful business men. As a class these men have practically always been total abstainers. The reason is, of course, that they need all the brains they possess for work and can't afford to befuddle themselves with alcohol."

Mr. Rockefeller smiled.

"I remember dining out once with a famous financier, and our hostess, seeing that the great man drank nothing but ice water, exclaimed:

"'Why, Mr. Banks! You are drinking no champagne. Don't you care for it?'

"'Yes, madam,' the financier answered. 'I like it very much. But experience has taught me that the trouble with champagne is that it makes things seem so easy.'"

"So you are for prohibition?"

"I am," replied Uncle Bill Bottletop.

"For what reason?"

"The simple reason that there isn't any more use of arguing about it."—[Washington Star.



Notewothy Cartoons on Current Events.

BOTH WAYS

YOU CAN PLEASE ALL OF THE PEOPLE SOME OF THE TIME, AND SOME OF THE PEOPLE ALL OF THE TIME! BUT YOU CAN'T PLEASE ALL OF THE PEOPLE ALL OF THE TIME!

THE TRAIL IS COLD!

ent
ON
R'S
SHIP

of the third
the most trying
tain in the next
government for

King has com-
aris reparations
protective tariff.

PIANO.
Hornia Says
re.

Party in
a City is
nd of Gems

TEST
RNING
TION
—
ENTS

WHAT LINCOLN MEANS TO ME.

(Continued from page 12.)

ute to the undoing of some fellow-creature, a halo of immolation and tangled virtues; that his greatness and beauty of character were not inherent; but such reflections from the unblurred sincerity of his soul.

History discovers that his coarseness, his crudeness, and his ugliness were redeemed by his power and sensitiveness. All his stretch of spotlight on the water—all cast upon him by minds that love to idealize heroism—that is, to measure values more discriminately.

All I have ever read or heard of Lincoln is not inherent. But, somehow, this theory of Lincoln-deification has always left me cold.

Lincoln, of course, he had many elements of greatness; but the transforming process of time had magnified that greatness a hundredfold.

"Oh, but that's out of your way."

"Yes, a little," he agreed. "Matter of a pint or so of gas. Of course, if you are in a hurry—"

"No, no, I'd love to go."

They went. Margaret talked of the trees and flowers; of the embryo doctor-son and his wonderful prospects and about Hanley's two daughters and when at last he drew up to her door he had had no opportunity, adroitly or otherwise, to approach the subject of the valentine.

"But," he consoled himself, "she understands that I responded to the sentiment. I never asked her to ride before, she must know it's my answer."

After that they seemed to meet oftener than in all the years before. They really didn't, but he was now vividly conscious of her presence when she came near. He invited her to ride whenever he saw her walking out, and he saw her often because he was always looking for her.

The accidental meetings and impromptu rides were so enjoyable that they occurred more and more frequently and from being accidental they became intentional.

Hanley, from being conservative, rather pompous and middle-aged, was growing into a youngish man with the spirits of a boy, and he liked it.

Another Valentine Day came. Hanley, with Margaret beside him, as was quite the customary thing now, drove past a store which flaunted a window full of bleeding hearts and passion-protesting-verses.

"I love valentines," Margaret impulsively declared. "They're so brave and young. They make such extravagantly beautiful professions. Isn't it a pity we have to outgrow fairies and Santa Claus and valentines?"

Hanley's heart side-stepped. He'd had his eye out for an opportunity to talk valentine for a year, and here it jumped out at him and nearly took his breath away. Nothing startles us so much as the appearance of the thing we're looking for.

"I haven't outgrown valentines; I still believe in them." Hanley grasped his opportunity. "At least in one—one I got last year. It has made life a different thing for me. I've wanted to tell you ever since—" a passing vehicle required Hanley's attention at the wheel, then he went on.

"It was a wonderful thing to do; wonderful to think of. I got the message right off."

He hesitated, waiting some response from Margaret. Auto drivers should keep their eyes on the road, but Hanley risked a glance at her. She looked puzzled but catching his questioning glance she ventured:

"Yes, what was it?"

"Oh—well—all that old-time stuff, you know. Took me right back to our kid days. It's good to know some one else remembers, too. Of course, I always knew we were friends, but," with a shade of tenderness in his voice, "I surely do appreciate your sending that valentine."

"You what?" demanded Margaret, sitting up straight, startling Hanley so that his machine swerved and the driver of a passing car let out an exasperated "Damn," as he narrowly escaped a collision.

"What in the world do you mean about a valentine I sent you? Do you think I indulge in such silly childishness? No, please don't talk about it," as Hanley attempted to answer. "You nearly ran over that man back there. But get it out of your head that I'm a sentimental school girl."

Neither spoke during the few remaining blocks to Margaret's home. As Hanley reached past her to open the door, he said, very seriously:

"Margaret, I didn't think it was silly. I thought it was beautiful and kind. It has made me happy all this year and I was hoping and sort of planning to make it last always."

"But why should you think I sent you a valentine?" Margaret questioned.

"It wasn't a valentine anyone else would have any reason for sending me. It meant just us two."

"I can't imagine a valentine applicable to just us two. I'm afraid, Hanley, that you have been neglecting a very sentimental lady friend. Don't you think you ought to look her up and square yourself?" She bantered as she made a move to step out of the car.

Hanley opened the door. "No, there isn't any lady friend, and if there was I wouldn't look her up."

As he drove home he went over their conversation, suddenly he smiled, even chuckled. "She didn't deny sending it. She talked all around it but she never said she didn't send it. I suppose I was too sudden; I shouldn't expect her to admit it right off.' "

He was so pleased with himself that he stopped at the confectioners and bought a box of her favorite glace fruit which he sent to her with a note saying:

"I have to escort my girls home from a valentine party at 10 o'clock, if you'll ask me over till then I'll help dispose of this and show you the valentine I told you of.

Margaret phoned him the desired invitation.

Hanley thought the valentine would help him to finish the proposal he had fizzled earlier in the day but in that he was disappointed. Margaret was politely interested but she had no fond memories of a calico pony—no remembrance of a quarrel—no regrets for a blighted youthful romance.

"I'm afraid you've got me mixed up with some girl you were fond of in those days," she teased.

"No, I haven't," he denied. But the past he had built up was rapidly shrinking to insignificance. "I admit that maybe I've exaggerated some. I've thought about it a great deal." He noted the softening look in Margaret's face and laid the valentine aside. "What's past doesn't matter. I'll say with the poet: 'What we've missed of life we couldn't have, you know.' But we can have what is left," he urged. "I'd like us to have it together, you and I."

"But there's the valentine," Margaret persisted. Somebody sent it, you know; somebody who has a claim on you and—" the clock chimed out the hour of 10.

"There I've got to go after the girls. Come with me; it's a wonderful night for a ride."

He thrust the vexatious valentine into his overcoat pocket.

Together they drove through the quiet streets to the scene of juvenile revelry, and picked up his two daughters. When at his own home he got out to open the door for the girls, the valentine fell at his feet.

"You dropped something, father," Doris said as she picked it up, then, "Why, Evvy, here's that valentine I sent father last year! Oh, daddy, aren't you the sly old fox, not to let on and Evvy and I just dying to know if you got it. We thought you'd be so pleased because it looks just like the picture over your desk and we thought you'd remember when you used to take beautiful ladies out riding, and all that."

"I told you sentiment would be wasted on father," reminded Evvy.

Hanley could almost hear the crash of his selfmade romance as it hit bottom in its final fall. Over his daughter's heads he tried to catch Margaret's eye but she feigned an interest in a distant star.

On the way home Margaret talked animatedly and continuously as women do when they shrink from a crisis.

"You were right, the lady who sent the valentine has a claim on me," Hanley admittedly teasingly as he unlocked her door for her. Then very humbly he continued, "I'm sorry, Margaret; I did think you sent it. Those old days meant so much to me; I thought maybe you cared a little too. I've been so happy all this year, loving you more and more every day, hoping you loved me and that we would spend the rest of our lives together. Well," regretfully, it's all a mistake, I wish it might have been true." Then, persistently hopeful, he pleaded, "Couldn't we make it come true Margaret?"

"It is true," Margaret murmured. "It wasn't true long ago, but it is now."

Strange Insects in Brazil.

The so-called parasol ants of Brazil get their name from their habit of marching along in single file, each one with a piece of green leaf held over its head. These scraps of leaves are taken to underground chambers, well chewed, and allowed to ferment and decay in a mass, through which the mycellum of a fungus soon begins to run in white threads. When little mushroom buttons have started to develop the workers bite them off and feed them to the baby ants.—Indianapolis News.

A Valentine Through No One Is—Vacation

BY CLOUGH McQUINN.

him in one hand and with the other chanically smoothed the hair over a prostive bald spot. From close up and from ns length the effect was the same. Even en squinted at through one eye he still w just a plain, old-fashioned picture, like steel engraving, with an imitation frame of nged paper around it. Not at all like brightly colored lace and flower trimmed lentines displayed in the shop windows.

Hanley laid the valentine on his desk and, ting himself before it, studied the picre. A man at the right hand corner and a man at the left hand corner stood looking k along a path that led from where each od to a horse and buggy in the middle stance. The horse and buggy was what d Hanley's eye, was what he studied and uinted at. They were exactly like one he d owned and driven when he was a young n—a very young man. And didn't he e that calico pony, and wasn't he proud of t shiny red-wheeled buggy! An old med photo of them hung above his desk. s gaze traveled from the valentine to the oto and he marveled at the resemblance. s mind went back to the days of his proud nership of them and his heart warmed. s big expensive auto never gave him the rill that even the memory of the little pied ny and the bright new buggy gave.

Then he saw the inscription beneath the lentine picture:

"Could we only call them back
Those happy days so bright."

"Happy days so bright," he repeated. Yes, ren't they? What rides he had taken in t buggy, down the cool country lanes on iet Sundays, with pretty Margaret Dane ide him. Following the path in the picre, he was carried back to his own young e. Friends, forgotten for years, came, rid and life like to his mental vision. Pic s by the river; parties he had gone to, ving the high-stepping pony, that shied at ery rustling leaf; escorting Margaret with bashfulness that made him timid and a ide that made him bold.

Margaret! Margaret Dane! Although she ll lived in the same town he had not ught of her in years; not really thought her. They often met and often talked gether, but they were friends of today, not nds of the horse and buggy days.

They had quarreled in those days, as the ng in their headstrong impatience are ne to do. She complained that he was ays late to the parties they attended. was too diffident to explain that he came e from choice; that it was torture to his uthful timidity to arrive early and sit in a iliantly lighted parlor, that looked as e as a church in its blank emptiness, and to make small talk to a middle aged host lie they waited for the guests.

And Margaret didn't explain either, that liked to be early and have the dressing om and long mirror all to herself while she ranged every little frill and curl to her tisfaction and could come floating down stairs when the room was well filled, nfident that she looked her best.

They drifted apart. Margaret married fore he did and had long been a widow. e had never felt the least sentiment about r. There had been numerous more or s romantic friendships with girls who d left a stronger impression than had rgaret.

"Still it must have been Margaret who t this valentine," he said to himself, "beuse the horse and buggy wouldn't mean ything to anyone else." No other girl d ridden with him in that buggy. A busss opportunity had called him West soon er their quarrel and he had acquired a mily and a small fortune before he reurned.

He picked up the envelope in which the lentine had come but it was typewritten. d it been written by hand he wouldn't ve been any wiser; he was not familiar th Margaret's writing. But, of course this lentine picture couldn't be from any one se. He felt a sort of warming around his eart. Margaret remembered. She took is way of letting him know she treasured e memory of "those happy days so right." Perhaps she had loved him. Women sometimes cherished in secret an rly love; he had read of such romances. reddened as he thought of it. Hanley held the valentine at the best angle to his stance and read again:

"Could we only call them back
Those happy days so bright."

"Including me I suppose. Um, I'm not so sure I want to be called back, but still, Margaret was a pretty girl; she's a nice looking woman, too," he added as he thought of her pleasant face and always well groomed appearance.

"And if she has—er—cared all these years," he felt the red stealing, again, into his face, "I suppose she wonders why I haven't tried to revive our old love." The red was decidedly pronounced now, the idea of love between him and Margaret was as yet, so new.

Evvy and Doris, his two little girls, came running into his study. He hastily thrust the valentine under the papers on his desk.

"Daddy we got seven valentines, three for me and four for Evvy. Did you get any?"

"Me get a valentine! Nobody sends valentines to ugly old fellows like me."

"Ugly old fellows! You're fishing, father. It's so plain you don't deserve to be told that you're the nicest—"

"Father," Evvy interrupted, "we saw Mrs Sinclair" (that was Margaret.) She was going to the station with Arthur. She asked about you."

"She said she hoped we were taking good care of you," Doris finished as she led the way to the library for their study hour.

"So she asked about me." Hanley added that to his cogitations. If he had needed further proof that Margaret had sent the valentine this would have furnished it.

What ought he to do? They were friends; neighbors; certainly not one-time lovers. He hoped he wouldn't see her for a long time; not until he could think out what to say and how to act.

Thinking what to say and how to act kept him awake half the night; that, and reminiscing, recalling the few parties they had attended together and the rides home; re-living their youthful romance. He called it that now, though he couldn't remember that there had been any romance. He hadn't kissed her; hadn't even held her hand. But she must have thought he cared. She had sent the valentine, which was proof that she treasured the memory of the days when she rode with him.

That morning, and for several mornings, Hanley went forth dreading a meeting with Margaret. Every night he planned just how adroitly he would bring up the subject of the valentine and express his appreciation of it. And every morning he realized that the plan of the night would not do.

As the days went by and he did not see her he became so anxious that he made cautious inquiries and discovered she had gone with Arthur, her son, to the city to see him established in the hospital where he was to finish his medical course.

It was well into the middle of May when at last Hanley came upon Margaret, walking down the avenue, half a block ahead of him. He was driving home from his office and his first thought was that he was glad he had just had the car cleaned. Then he smiled as he remembered how he used to polish the buggy till it shone like a mirror, when he was going to take her out.

He wouldn't have admitted, even to himself, that in the two months past, he had thought of her almost constantly and watched the streets for a sight of her. But he had to admit the jolt it gave him to come upon her unexpectedly.

She wore a pert little toque and a quite modern suit that showed her trim silk-clad ankles. Perhaps Margaret wasn't beautiful, but she was very good to look at.

Hanley ran his car along the curb beside her and asked if he could give her a lift, to wherever she was going.

"Why, Hanley Clark, how you startled me," she greeted. She did look flushed and startled. "Probably remembering the valentine," Hanley thought.

"Get in," he invited.

"Why, yes," she accepted. "I'll be glad to. I was only walking part of the way home along the avenue," she explained as she settled herself beside him in the car. "I love the trees when the little new leaves are coming out."

"There ought to be a lot of green things in the park," he suggested, "would you like to drive by that way?"

MILK IN CITY TO DROP.

CHICAGO, Feb. 12.—[special.]—The price of milk and cream will be reduced here today by the Dairymen's association. Wednesday a committee representing the association met with the executive committee of the Chicago Milk Distributors' association and agreed that the price of milk should be reduced from 10 to 9 cents a quart and cream from 10 to 9 cents a half pint. The dairymen's association has a membership of 400 and the milk distributors' association has a membership of 1,200. The reduction will affect the 400 dairymen's members who sell milk to the milk distributors' association.

Chases Scalper Through Street

RS WERE CKED BY BANDITS

in Waldron's Have no Interest portance.

MONDAY MORNING.

Lloyd

GUARD NOTE

EMBARGO BY WILSON SUGGESTED

Phelan Plan Givin President Power to Place Ban on Exports.

Head Declares Problem Is Assumed an International Aspect.

BY ROBERT B. ARMSTRONG.
[REGISTER BUREAU.]
WASHINGTON, Feb. 12.—[Exclusive dispatch.] The President of the United States would be given the power to declare an embargo on the export of food products or partly embargo the exportation of food products from the United States, Secretary of the Treasury Daniels has sent a letter to Chairman Penn of the Senate Naval Committee indorsing the plan outlined by Senator Phelan in a recent letter to Chairman Penn of the Senate Naval Committee indorsing the plan outlined by Senator Phelan in a recent letter to Chairman Penn of the Senate Naval Committee indorsing the plan outlined by Senator Phelan in a recent legislation be proposed to this end.

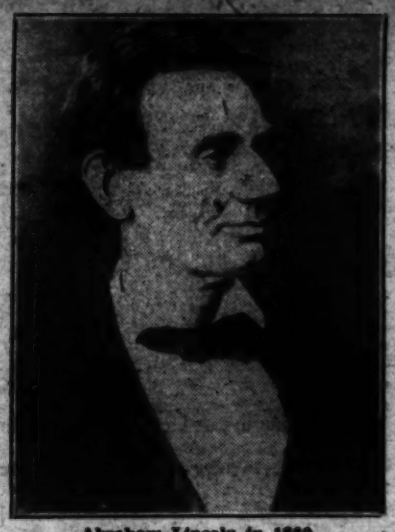
In his letter Secretary Daniels calls attention to the oil situation over the country but particularly on the West Coast. Secretary Daniels' letter

DANIELS'S LETTER.

Reference to your letter of the 10th instant relative to further report of the Senate to authorize the President of the United States to prohibit against the exportation of oil and providing penalties for the purpose to repeal the following

Personal Reminiscence

BY ERVIN CH



Abraham Lincoln in 1860.

I WAS personally and actively engaged in the movements that resulted in the organization of the Republican party, the election of Abraham Lincoln as President, the preservation of the Union and the abolition of slavery. As early as 1844, when I was but 6 years old, I became deeply interested in the discussions I then heard between my father and our neighbors relative to the institution of slavery, and the first dollar I earned, when but a lad, was invested in a year's subscription to the New York Weekly Tribune, with other antislavery publications. I read with such purposeful eagerness that at 16 I was on the platform advocating emancipation, and at 18 took an active part in the organization of the Republican party and the unsuccessful campaign for the election of Fremont as President in 1856.

Fugitive Slave Law and John Brown's Raid Kept Antislavery Alive.

THAT was the most enthusiastic and spectacular of all our Presidential campaigns and the fervency and force by which it was conducted continued without pause or abatement during all of the succeeding four years. The fugitive slave law and its vigorous enforcement, the John Brown raid at Harper's Ferry and the struggle in Kansas kept the slavery question constantly before the people and caused the antislavery sentiment in the non-slaveholding States to become stronger and more intense. During the Fremont campaign of 1856, I saw forty oxen in a team hauling a wagon with an immense hayrack loaded with people and several such teams and loads in a procession miles in length with "fife and drum brigades" filling the air with inspiring martial music as they proceeded to a spacious grove where throughout the day oratory and song combined to kindle the fires of purposeful enthusiasm and to keep them burning.

At such times I have seen an improvised table half a mile in length loaded to its capacity with choice, substantial food that to all the multitude was as free as the air they breathed. There was never any reaction from the excitement of such gatherings, for they were inspired by a purpose as high as heaven and as broad as the rights of humanity.

I first heard of Abraham Lincoln in October, 1854, when he entered the arena at Springfield as the recognized antagonist of Douglas and his new doctrine of popular sovereignty.

Lincoln's Entrance Into the Struggle Heartened Antislavery Forces.

THE clash of arms at the encounters of these two giants, first at Springfield and a little later at Peoria, was heard throughout the nation and awakened in the hearts of antislavery people a hope which the present generation may not fully understand. But I was in the thickest of the fight then raging and I cannot forget the thrill of interest and delight with which we welcomed the entrance of Lincoln into the contest. We did not know this new champion but when we learned that during the State Fair at Springfield he had for four consecutive hours held a vast audience enthralled by an able and eloquent reply to Douglas and that Douglas, who was present, after spending two hours in rejoinder retired from the scene manifestly disturbed and dejected, our yearning desire for a



Ervin Chapman, D.D. LL.D., author of this interesting account.

leader equal to our needs at once ripened into the hope that such a leader had appeared. And that hope was strengthened when a few days later Lincoln's great speech at Peoria on October 16 was published in full and read with rapturous delight.

Douglas Was too Much for His Opponents in the Senate.

IN THE public estimation, at that time, Douglas's argument in support of his scheme for the extension of slavery had not been successfully answered by the great antislavery Senators, Sumner, Seward, Chase—the "Big Three" in the Senate—who were masterful in discussing the slavery question, but Douglas cunningly ignored that question and in his "Popular Sovereignty" doctrine raised a new issue by denying the right of Congress to legislate as to slavery in the Territories. That right had been exercised by Congress during all the history of the nation and never before had it been seriously denied. The Missouri compromise of 1820 which Douglas had extolled but now proposed to repeal was an exercise of that right. And as that right had never been a subject of political discussion no one was prepared fittingly to defend it. But Douglas was thoroughly prepared to deny that right and to defend his claim that the people of the Territories and not Congress possessed the right to determine whether they would or would not permit slavery to exist in their jurisdiction. He had long considered that question and he had secretly made the most thorough preparation for the discussion which he knew the launching of his scheme would cause. But the antislavery Senators did not know of his purposes and, therefore, when he introduced his Kansas-Nebraska bill repealing the Missouri compromise and permitting the introduction of slavery into those Territories, the antislavery Senators were all taken by surprise and were unprepared fittingly to oppose the measure. "Popular Sovereignty" was a taking phrase and it was exceedingly difficult without careful preparation successfully to answer the sophistry with which Douglas defended its exercise by the people of the Territories respecting the institution of slavery.

Douglas Recognized as Great Leader of a Bad Cause.

AND throughout that prolonged and tremendously forceful discussion in Congress, Douglas was more than a match for those who opposed him and at its close he returned to his constituents in Illinois hated and feared by the opponents of slavery as an able champion of a bad cause and the unmatched master in debate.

Thus was Douglas regarded by the antislavery forces with whom I was actively associated and therefore it was to us a joy unspeakable to learn that in his own State a champion had arisen who was unquestionably his superior in forensic combat. The four hours' speech at Springfield was not published, but to learn as we did that it had disconcerted Douglas caused a wave of joyous satisfaction to sweep over all the regions where the standard of opposition to slavery had been enacted and when the Peoria speech was published in full and reproduced by the great dailies we began to realize that a leader of immense measurements had arisen and was in command.

Lincoln at Once Became the Prophet of Opponents of Slavery.

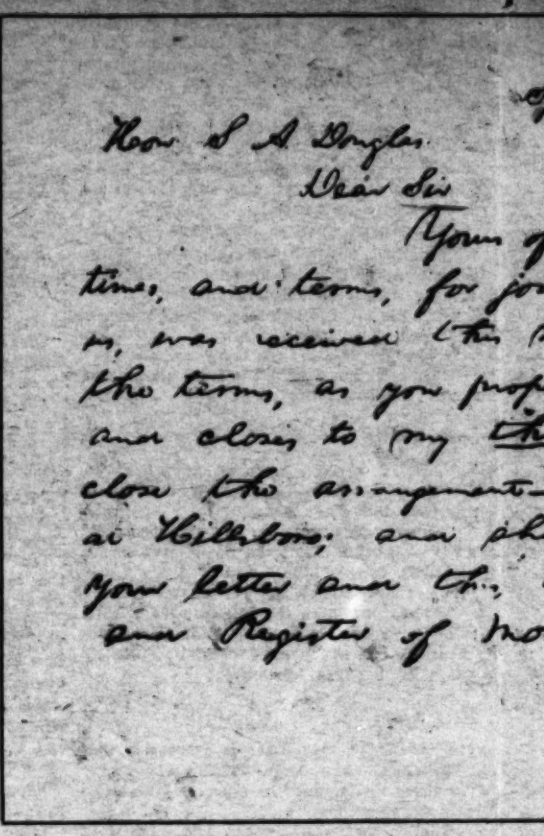
AND from that hour Lincoln's hold upon the thought and confidence of the people steadily increased. I am telling this just as it existed at the time and I know whereof I write. We had our great leaders as we thought but we were being unconsciously led by Lincoln all the time. We read with interest the speeches of our great antislavery statesmen but we never quoted them or used their arguments in our conversation or speeches. What Lincoln said we talked about and quoted on the stump and in print and while in our purposes we were loyal to our local champions we were steadily becoming more strongly attached to Lincoln. Douglas was the one man we feared and Lincoln was the one man whom we regarded and depended upon as his antagonist.

I was at all seasons and constantly on the stump and I was "loaded to the muzzle" with Lincoln's arguments but very seldom if ever did I quote from the speeches of other leaders or use their arguments. Chase was my political idol but I never used his arguments on the stump for what Lincoln said was much better and more easily understood. And the same was true with other speakers in all the non-slaveholding States. It was one of the peculiarities of that campaign that the public regarded the issue as one that was to be and was settled by just two men.

And there was but one issue, namely, the right of Congress to legislate for the Territories respecting slavery, which was denied by Douglas and his party and claimed by the Republicans. The only interest that either party had in that issue was in its relation to slavery, the extension and perpetuation of which Douglas and his party were seeking and the "ultimate extinction" of which—to use Lincoln's famous phrase—was the aim of the Republicans. Douglas and his party tried to ignore the slavery question but the Republicans kept it prominently before the people.

Lincoln Deals Four Master Strokes in Forwarding the Cause.

AND for six years, from the introduction of the Kansas-Nebraska bill in 1854 to the election of Lincoln in 1860, the struggle continued during which Lincoln dealt four master strokes, each of which was necessary to accomplish the results that were achieved. The first of these master strokes was the speech on June 16, 1858, on "The House Divided Against Itself." During the preceding four years the contending forces had been maneuvering for position and in Lincoln's opinion the time had come for a declaration that slavery was inherently wrong and destructive of free government and must be put in the way of ultimate extinction. It is not possible at this time to realize the dynamic force of that declaration. Like an electric current it swept through the ranks of the antislavery forces causing our hostility to slavery to become more intense and our purposes to prevent its extension to ripen into a patriotic determination to accomplish its extinction. It caused them to realize that there was an irrepressible conflict between freedom and slavery and that to preserve freedom, slavery must be destroyed. By showing that the nation could not continue to exist half slave and half free it aroused us to an ex-



Facsimile of Lincoln's letter to Stephen A. Douglas accept



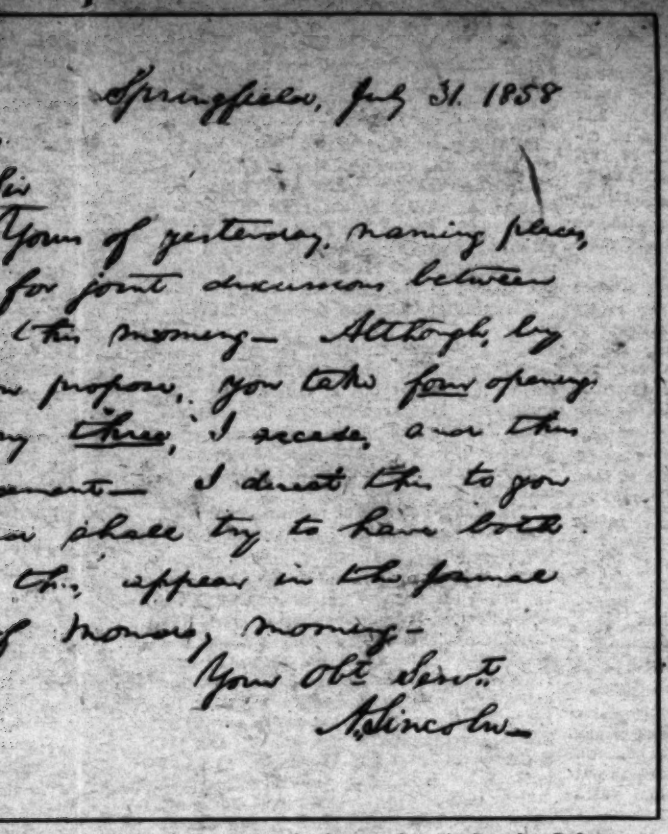
David R. Locke (Petroleum V. Nasby) of whose writings Lincoln was very fond.



THE LINCOLN HOM
In this house, on May 19, 1860, Lincoln recei
candidate for

...ces of Abraham Linco...

...IN CHAPMAN, D.D., LL.D.



Springfield, July 31. 1858

...Yours of yesterday, naming place, for joint discussion between ...this morning— Although, by ...proposes, you take four openings ...three, I accede, and the ...ements— I direct this to you ...shall try to have both ...this appear in the same ...of money, money—

Your Obt Servt
A. Lincoln

Douglas accepting challenge for the famous Lincoln-Douglas Debate.

...n dealt ...was nec- ...at were ...strokes ...n "The ...ring the ...forces ...and in ...e for a ...herently ...ernment ...nate ex- ...time to ...declara- ...t swept ...y forces ...become ...prevent ...otic de- ...tinction. ...was an ...om and ...m, slav- ...ng that ...ist half ...an ex-

alted purpose to make it all free. It changed our entire battle front and opened before us a vista through which we could see the ultimate extinction of slavery. The world knows that Lincoln's advisers remonstrated against his making that speech and that Lincoln declared he would rather be defeated as a candidate for the Senate than not to make it, but only those who were fighting beside him can realize its tremendous influence for good at the time and to the end of the conflict.

Many Feared He Would not be a Match for Douglas.

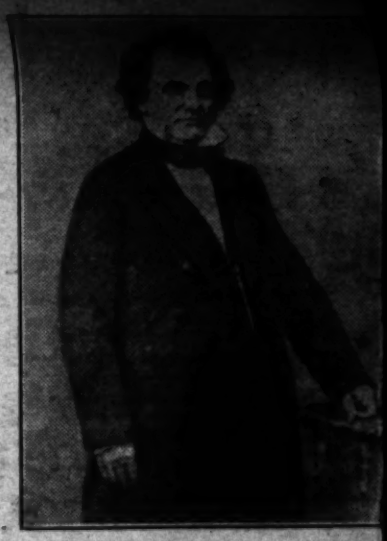
THE challenge of Douglas to a joint discussion was Lincoln's second master movement, but the enthusiasm which it aroused had a silent element of apprehension that in such a struggle he might not be the equal of his powerful and crafty antagonist. Lincoln's sublime courage in making that challenge was inspiring but I now remember that with bated breath I awaited the first encounter. And when it became known that at the close of the first debate Lincoln's friends had with wild delight literally carried him from the platform to his hotel, we who were watching the conflict from a distance knew that however aggressive and forceful Douglas had been, Lincoln had been more than his equal.

I was not then a voter but I was active in the campaign then in progress in my native Ohio and all Republicans knew that the contest for the Senate between Lincoln and Douglas in Illinois was in a very important sense preparatory to the great national battle to be fought two years later. I was then preparing for that coming national campaign and to that end I noted every feature of the Lincoln-Douglas contest. The speeches in each of these seven debates were published in full in the great daily papers of the nation and were read with eager interest and delight by the enemies of slavery and in sullen silence by its friends. By no other feature of Abraham Lincoln's activities were his immense measurements and resources so fairly disclosed as in his bringing on of those discussions and his participation in them and nothing else was more potential in determining his career and in accomplishing his great work.

The master stroke of campaign strategy in our political history was the "Freeport Question," as it came to be called in the second joint debate at Freeport, Ill., on Aug. 27, 1858. Lincoln and Douglas were at this time opposing candidates for the office of United States Senator with a Presidential campaign only two years away and the one issue between them was the extension or restriction of slavery. Douglas in his "Popular Sovereignty" doctrine claimed that the existence of slavery in the Territories was subject to the will of the people and Lincoln claimed that the Dred Scott decision of the Supreme Court, which Douglas approved by declaring slavery inherent in the Constitution, denied the people the right to exclude it from the Territories. Thus the "Freeport Question" compelled Douglas unequivocally to admit or deny. To have admitted it would have destroyed his doctrine of Popular Sovereignty, and defeated him as a candidate for Senator; to deny it would help him in his campaign for the Senate but would divide his party in the nation and make impossible his election as President two years later. Lincoln foresaw this as he stated at the time but it is possible that Douglas did not for he so answered the question as to accomplish the results which Lincoln was endeavoring to achieve. The eyes of Lincoln's supporters were upon the seat in the Senate to which they were seeking to elect him but Lincoln was unselfishly willing to lose that prize if thereby he could accomplish the election of a Republican President in 1860. Lincoln's greatness as disclosed by that question is the more manifest when it is remembered that at that time he had no thought of being himself chosen as President. Nor had those of use who were watching his movements from other States. But we were delighted by the assurance that, in that encounter at Freeport, Douglas had received a wound that would certainly prove fatal to his Presidential aspirations, as it did. That master stroke made effective every Republican speech during the succeeding Republican claim that the Constitution two years and added immensely to the vote by which Lincoln was elected President in 1860.

The Cooper Union Institute Speech Proved a Climax.

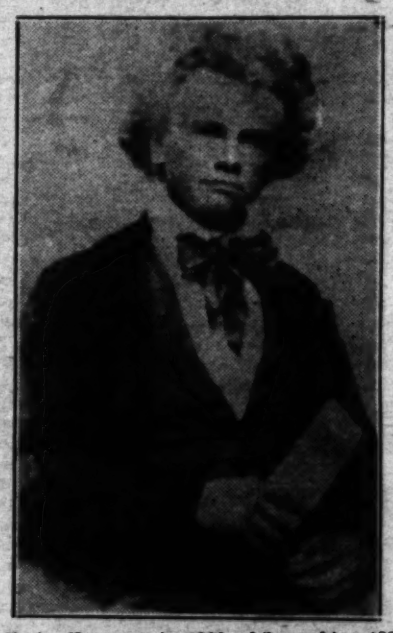
THE fourth and greatest of Lincoln's pre-election master strokes was his address at Cooper Institute, New York, on the 27th of February, 1860. This is according to my convictions at the time and is with me a certainty today. That address was regarded as a marvel when it was delivered and it has been increasingly so to the present time. It was in defense of the confers upon Congress the right to legislate as to slavery in the Territories of the United States. For six years that question had been under discussion in and out of Congress by the master minds of the nation. It was the one question discussed by Lincoln and Douglas and the one issue between the Republican and Democratic parties. It seemed at the time that nothing new or of special interest or value could be said upon that subject. But in that Cooper Institute speech Lincoln presented an entirely new line of argument and so fully exhausted the subject and settled the question that never since has it been seriously discussed. In the national campaign of that year it was the main issue but the constitutional authority of Congress in the matter was not seriously discussed after Lincoln had settled the question in that Cooper Institute address. And more remarkable still is the fact that sixty years after that address was delivered as an argument against the claims and doctrines of the Democratic party its closing sentence was quoted by a Democratic President and a southerner as the keynote of his last annual message to Congress.



Stephen A. Douglas as he appeared dur... the Lincoln-Douglas debate.

Two-thirds of Party Wanted Seward for Their Candidate.

THAT address made Lincoln President as was then claimed and is now universally admitted. When Lincoln visited New York to deliver that address two-thirds of the Republican party expected and desired



Ervin Chapman in 1860 while making 100 speeches advocating Lincoln's election as President.

Seward to be their candidate for President. And yet eighty-one days after that address was delivered Lincoln received the nomination.

I was active in the movements that produced that result and I can now recall the thrilling interest with which I saw the setting in and flowing of the tide that carried Abraham Lincoln into the Presidential office.

The part I had taken in the organization and activities of the Republican party, the wide and intimate acquaintances I had formed among the distinguished leaders of that party, caused me to be called to Washington and assigned to important official and confidential work in connection with the general government. I thus came to know Mr. Lincoln more fully and more intimately than was possible before. But of that I cannot write in these "Personal Reminiscences of Abraham Lincoln Before His Election as President."

WHAT LINCOLN MEANS TO ME.

BY YALE DOUGLAS.

LINCOLN: Gibraltar among men! What does he mean to me? To me, an average woman? You ask me that? I will tell you.

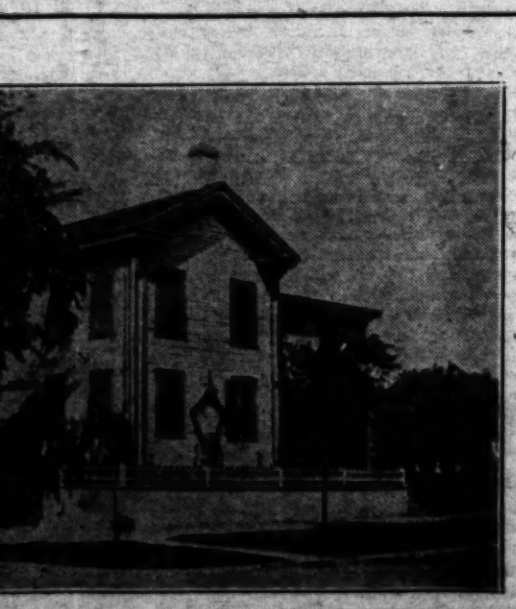
There is no name in our language which has such power to stir my emotion, and to kindle my imagination. I can never hear it, or in any way have my many sheaved memories aroused, concerning him, w... There are undoubtedly many thousa... out a swelling throat and a quickened pu... the world over of whom this is true. ... to me he is Godlike for one quality n... than any other.

It is not the power of his far-see... logical mind that captivates me. It is ... his seership, which, indeed, is fascinat... to contemplate. It is not his patience; ... even his peerless humanism that holds ... It is that quality of his soul that co... brook no evasions. It is his transcen... sincerity—a sincerity that found its fl... ering in his love of truth, and in a un... incapacity for pride and sham. This r... foundation of his nature made poss... the stream of power, humility and ki... ness which continually flowed from h... This basic virtue was even responsible, ... doubt, for much of the coarseness of ... humor. But, personally, I doubt if his ... morous stories were ever intrinsically ... gar as we have been told that they w... Coarse, yes. But not indecent. The ... cerity of Lincoln hammered at the h... walls of being, until, for him, they bec... thin, and many rifts spread, which le... the light.

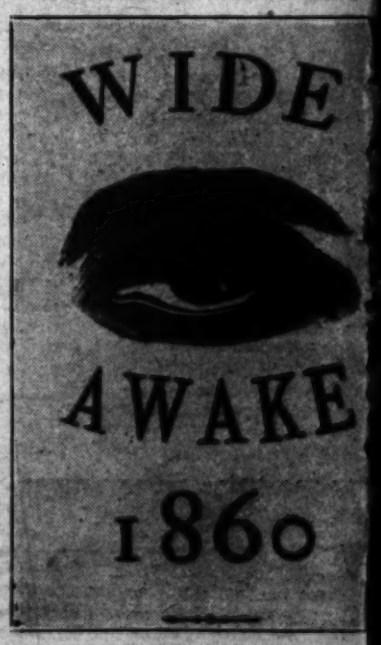
For Lincoln there would be no real ... feats, because he was so nearly devoid ... personal pride. Simply to move forw... from the central point of his nature ... his way. Naturally, all rebuffs from ... or man became relatively insignific... Advice, praise, blame, inevitably rang ... faintly in his ears.

And yet, Lincoln suffered as few ... suffered. But it was in the manner ... all great souls suffer, chiefly over the wr... and injustice about him. And with ... lest he might, in some slight degree, cont...

(CONTINUED ON PAGE FIFTEEN.)



NCOLN HOME IN SPRINGFIELD.
, Lincoln received official notification of his nomination hi... candidate for President.



Badge worn by Ervin Chapman during first Lincoln campaign.